

Clemson University

TigerPrints

Football Programs

Programs

1981

Wofford vs Clemson (9/5/1981)

Clemson University

Follow this and additional works at: https://tigerprints.clemson.edu/fball_prgms

Materials in this collection may be protected by copyright law (Title 17, U.S. code). Use of these materials beyond the exceptions provided for in the Fair Use and Educational Use clauses of the U.S. Copyright Law may violate federal law.

For additional rights information, please contact Kirstin O'Keefe (kokeefe [at] clemson [dot] edu)

For additional information about the collections, please contact the Special Collections and Archives by phone at 864.656.3031 or via email at cuscl [at] clemson [dot] edu

Recommended Citation

University, Clemson, "Wofford vs Clemson (9/5/1981)" (1981). *Football Programs*. 149.
https://tigerprints.clemson.edu/fball_prgms/149

This Book is brought to you for free and open access by the Programs at TigerPrints. It has been accepted for inclusion in Football Programs by an authorized administrator of TigerPrints. For more information, please contact kokeefe@clemson.edu.

CLEMSON

MEMORIAL STADIUM
\$2.00

FOOTBALL



WOFFORD

SEPTEMBER 5, 1981



***Serving The
Textile Finishing
Industry***



**LEADERS IN
ENERGY CONSERVATION**

**SUPPORTING
THE
TIGERS**



SINCE 1920 Manufacturers of Quality Textile Finishing Machinery

MARSHALL and WILLIAMS COMPANY

46 Baker St., Providence, R. I. 02905
Area Code 401-461-3450

620 South Pleasantburg Dr., Greenville, S. C. 29606
Area Code 803-242-6750

Contents

Today's Features

September 5, 1981

Clemson vs. Wofford
Clemson Memorial Stadium

6 Cover Story

Spartanburg native Lee Nanney is one of the Tigers' team leaders this season. The ACC's all-time weightlifting champion uses his weight to bully people around on the field, but, according to teammates and coaches, he's something different off the gridiron. Cricket Yates profiles Clemson's All-ACC tackle.

8 Where's the Chow?

Where should we go after the game? In Clemson there are plenty of fine dining establishments to satisfy anyone's hunger. Kim Kelly gives the heartiest of Clemson fans a guide to local restaurants.

42 John Timmerman

Clemson's new IPTAY President came up through the ranks to become the leader of America's largest athletic fund raising organization. Jeff Rhodes takes a look at IPTAY's busy leader.

46 Clemson Strength Training

The Tigers have made quite a rise on the national scene in all sports in recent years and Clemson's strength training facility is one of the best. It also has one of America's finest directors in George Dostal. David McGrew talks with Dostal and Tiger athletes about the facility.

54 Picture from the Past

Willie Underwood earned his entire four-year scholarship in one afternoon last November. Here is a picture that will live forever in the hearts of contemporary Clemson fans and give heartburn to every South Carolina fan.

62 Triple All-American

Hans Koeleman set a Clemson first last year when he became an All-American three times in one year. Few people make it once in a lifetime and this sophomore has already done it three times (cross country, indoor track and outdoor track). Tim Bourret profiles Clemson's record setter who still has a lot of time to break a lot of records.

96 University Feature

The Clemson Extension Service is helping the community to "live off the land." Danny McNeill reviews ways Clemson is helping families to economize.

100 Past IPTAY Leaders

Today is IPTAY day at Clemson when we honor the vibrant organization that has meant so much to Clemson athletics. Here is a quick profile of four past leaders.

Today's Program is published by the Clemson Football Program Committee

Editor: **Tim Bourret**

Designer and Assistant Editor: **Kim Kelly**

Advertising Director: **Allison Dalton**

Staff Assistants: **David McGrew, Cricket Yates, Jeff Rhodes, Berny Delgado, Scott Jenkins and Kelly Durham.**

Production Assistance: **Department of Public Relations**

Printing: **Keys Printing Co.** of Greenville, SC

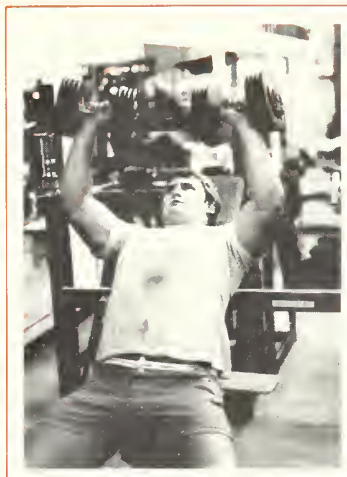

6

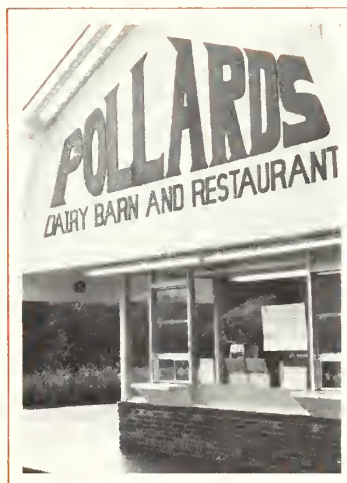

8

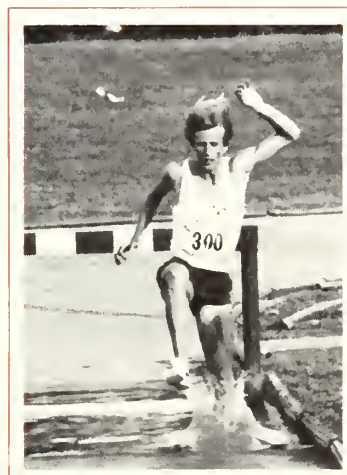

62

Departments

- 2-3 Today's Game and Statistics
- 4 Today's Matchups
- 16 Athletic Administration
- 18 University Officials
- 20 Stadium Information
- 24 Athletic Dept. Staff
- 31 Managers & Trainers
- 32 IPTAY Club
- 34 Cheerleaders
- 43 Clemson University
- 64 IPTAY Officers/Representatives
- 84 Clemson's Coaches
- 98 Today's Band Program

Players & Coaches

- 10 Head Coach Danny Ford
- 22 Assistant Coaches
- 36 Clemson Players
- 48 Clemson Alphabetical Roster
- 50 Clemson Numerical Roster
- 51 Opponent's Numerical Roster
- 53 Opponent's Alphabetical Roster
- 60 Meet Today's Opponent

Photo Credits: A special thanks to the Clemson Communication Center staff of Jim Burns, Charles Haralson, Tom Shockley, Vince Ducker, Hal Smith, Ben Hendricks, Jim Martin, Lance McKinney and Dave Lewis. Also to Earle Martin, Jim Bradley, and the staff of the Orange & White.



Represented for National Advertising by:
Spencer Marketing
370 Lexington Avenue
New York, N. Y. 10017

On the Cover:

Lee Nanney blocks out a Tar Heel in last year's exciting regionally televised game between Clemson and North Carolina. The All-ACC tackle has been selected to many preseason honorable mention All-American teams and is considered to be one of the best linemen in the South. For more on Nanney see page 6.

Today's Game

By Tim Bourret

"We are not going over there just to get the check," said Wofford Head Coach Buddy Sasser at a press conference this past summer when it was announced that his Terriers would meet the Tigers on September 5. "This is a good opportunity to bring visibility to our program and we are going to make the most of it. Our players were very positive when we told them about playing at Clemson and they have prepared for this game all summer."

"Many of our athletes played with guys who play at Clemson in all-star games or against them in high school. They've all grown up hearing about Clemson so there is a natural rivalry. This is a chance to play against a class program."

Sasser is rapidly developing a first-class program of his own. The Terriers were 7-2-2 last year and return almost everyone off that successful squad.

With such a deep team, it is difficult to cite Wofford's comparative strengths and weaknesses, but one thing is certain, the Terriers will have an outstanding rushing attack. Sasser's club uses the "Wingbone" offense, an innovative attack that is a cross between a wishbone and a wing-T.

The Terriers began to use elements of the new offense last year in their "upset" tie of Southern Conference Champion Furman, quite an accomplishment considering the Paladins' only loss of 1980 came against ACC Champ North Carolina.

"We have not abandoned the wishbone," said Sasser. "We use another alignment within the same offense in which we can get another receiver outside quicker. We can still run a lot, but this formation allows us some more flexibility with the passing attack."

The wingbone requires outstanding leadership in the backfield and the Terriers have two standout players who can fill the bill. Lenny Best, an NAIA honorable mention All-American the last two seasons, has paced the squad in rushing. With 2,017 career yards to his credit, he is already the fifth-leading career rusher at Wofford.

Wade Lang, who should move into

the celebrated wingback slot, is the other veteran in the backfield. A starter at halfback in four games last year, Lang is a constant threat on the option pass as he has completed nine of 16 passes for three touchdowns over the last two seasons. One of the TD aeriels allowed Wofford to tie Furman last season. Lang is also Sasser's top kickoff returner. He ran 95 yards for a TD against Gardner-Webb last season.

Sprint-out quarterback Charlie Bradshaw is the favorite for the signal calling job this year. The former high school teammate of Lee Nanney, Clemson's All-ACC tackle, started nine games last season and has rushed for 597 yards in the last two years. Wofford passed only 15.5 percent of the time last year, but a pair of talented receivers might change that. Senior Mike Taylor was the top pass-catcher last season with 14 receptions from his split end position. Dirk Derrick, a sturdy tight end, who was an NAIA All-District choice last year, also will be a player to watch.

All five 1980 starters from the offensive line return this season. Guard James Meadors and center Kenny Leonhardt are the top performers as they were both named to the NAIA All-District team in 1980. Guard Jimmy Fowler, and tackles Mitch Stovall and James Brewton are the other returnees on Sasser's fifth Wofford team.

"We are two-deep at every position on defense for the first time since I've been at Wofford," says

Sasser. This is quite a statement, but Sasser may be right as 10 starters return with seven other let-termen backing them up.

Pass defense was a strong suit of the Wofford squad in 1980 and that should be a forte once again. The Terriers picked off 26 enemy passes last year, by far the school record total.

Tony Painter, an NAIA honorable mention All-American at one corner, and free safety Curtis Patterson, are the top returnees in the highly regarded secondary. Both intercepted a school-record tying six passes last season. Phifer Nicholson and Tim Renfrow also return in the backfield.

Johnny Kornegay, a starter at defensive end last year, was an honorable mention All-American. He has been moved to linebacker this season and should be the leader of the second line of defense. Kirk Breland, a third NAIA honorable mention All-American, is expected to be the top down lineman.

While Wofford looks at this contest as a landmark game in its football history, Clemson certainly views the contest with importance as Danny Ford's team attempts to build momentum in the 1981 season. Early season games set a trend for the rest of the year. Oh, if there had been just one more completed pass at Georgia!

No team in the ACC returns more lettermen or starters than Clemson, and this is one reason Tiger fans are optimistic about the coming season. For the first time since Ford arrived



Perry Tuttle needs only two receptions to reach the 100-mark in his career.

Tigers — Terriers

in Tigertown, Clemson does not have to depend on freshmen and sophomores for its life blood. With 51 lettermen returning from a team that concluded the season with a resounding win over nationally-ranked South Carolina, Clemson fans have been counting the days until the 1981 opener.

"Offensively, we are very deep," said Ford, who is 15-9 in his short era at Clemson. "It is not very often that a team gets its entire first two strings back on offense. We should be much better than last year because we have worked together as a unit. For the first time since I've been here we are starting the season with a veteran quarterback (Homer Jordan) and that makes a big difference."

Homer Jordan set a record for total offense by a sophomore in 1980 when he started at the signal calling position in every game. He was especially proficient in the last four games of the season when he completed 56.2 percent of his passes for 585 yards. And the competition was stiff, as three of those teams went on to bowl games.

No receiving corps is deeper than Clemson's and that is another reason most football experts expect Jordan to have a fine year. Perry Tuttle might be the best receiver in college football. The senior from Winston-Salem, NC, was a first-team All-American in **Street & Smith's** preseason poll. "P.T." needs only two receptions to reach the 100-mark in his career, a milestone he should attain in the first half if he continues his normal pattern. He is the third-ranked returning receiver in the NCAA this year and needs only 41 receptions and 909 yards to break Jerry Butler's career standards in those categories.

Jerry Gaillard is the Dwight Clark of the 1981 team. Clark, now one of the top receivers in the NFL, had a solid career at Tigertown between 1975-1978. The present San Francisco 49er watched Butler collect the accolades, and Gaillard has had to watch Tuttle become king of the ball most of his career. But, somehow Gaillard has snuck into the top 10 among Clemson's all-time leading receivers and many pro scouts will be watching his senior season

closely.

A pair of Macs figure to be Clemson's leading rushers in 1981. They are Macs in that they are as big as Mac Trucks, and their names are McCall and McSwain. Jeff McCall suffered through an injury-riddled season at fullback last year, while Chuck McSwain was the club's top rusher as a tailback in 1981.

Lee Nanney is Clemson's all-conference offensive tackle. One of the top linemen in the South, the Spartanburg native was twice named the ACC's Lineman-of-the-Week in 1980. Tony Berryhill is another returning starter who has a good chance to be an all-conference choice at center this year.

The Tigers lost five defensive starters off last year's team, but capable replacements are ready in the wings.

Jeff Davis, the leader of the Clemson D., "is like E. F. Hutton," said Ford. "When he talks, people listen." The senior from Greensboro led the ACC in tackles last season and is a preseason second-team All-American in 1981 according to **Street & Smith** magazine. He had 160 stops last year and should finish his career with over 500 tackles.

Jeff Bryant, Dan Benish, Bill Smith, William Devane and James

Robinson are a quintet of down linemen who should be effective this season. Bryant and Smith are seniors who are wise to the ways of any offense, while Benish and Robinson are a pair of juniors who have been solid contributors since their freshman seasons. Devane came on strong in spring drills and was rated the top middle guard after spring drills.

Danny Triplett should join Davis at linebacker. The prototype defender, Triplett can run through brick walls. He served as the number-three linebacker behind Davis and Chuck Rose last year.

Clemson's secondary is also very deep. Ten lettermen return in all, including Terry Kinard, a red-shirted junior in his fourth year at Clemson. Kinard was third on the team in tackles last year, even though he missed two and a half games with a broken arm. Hollis Hall and Anthony Rose are two more returnees who've seen time at the corners.

With 18 returning starters most expect the Tigers to have little problems with the Terriers. But motivation and momentum can play havoc with the predictions of college athletic events. Clemson will need more than a checkbook this afternoon.

Statistically Speaking

1980 CLEMSON STATS (Won 6, Lost 5)

RUSHING

	Att	Yds	Avg	TD	LG
McSwain	114	544	4.8	3	32
Jordan	153	372	2.4	4	46
Pickett	88	323	3.7	1	34
McCall	98	317	3.2	2	15
Crite	44	220	5.0	3	26
CLEMSON	590	1993	3.4	15	46
Opponents	493	1652	3.4	13	55

PASSING

	Att	Cmp	Int	Yds	TD	PCT
Jordan	172	85	8	1311	4	.490
Gasque	49	23	5	316	0	.469
CLEMSON	223	109	13	1682	4	.488
Opponents	267	148	11	1686	10	.554

RECEIVING

	PC	Yds	Avg	TD	LG
Tuttle	53	915	17.3	4	63
Gaillard	25	369	14.8	0	51
Stockstill	10	123	12.3	0	21
Magwood	9	150	16.7	0	26
Diggs	3	24	8.0	0	10
CLEMSON	109	1682	15.4	4	63
Opponents	148	1686	11.4	10	55

1980 WOFFORD STATS (Won 7, Lost 2, Tied 2)

RUSHING

	Att	Yds	Avg	TD	LG
Best	169	897	5.3	7	58
Brady	147	592	4.0	9	56
Sarvis	102	416	4.1	5	17
Gaines	48	216	4.5	0	20
Bradshaw	99	157	1.6	3	13
WOFFORD	666	2639	4.0	28	58
Opponents	460	1610	3.5	15	44

PASSING

	Att	Cmp	Int	Yds	TD	PCT
Thompson	38	17	3	302	2	.442
Bradshaw	74	25	6	248	0	.338
WOFFORD	133	50	10	624	4	.376
Opponents	261	105	26	1406	8	.402

RECEIVING

	PC	Yds	Avg	TD	LG
Taylor	14	178	12.7	1	24
Sarvis	9	73	8.1	2	16
Derrick	6	165	27.5	0	41
Ross	4	49	12.3	1	26
Hussey	4	36	9.0	0	20
WOFFORD	50	624	12.5	4	41
Opponents	105	1406	13.4	8	44

Match-ups

Tiger Offense (I - Formation)

8 Bullard
7 Austin
TB

27 Mack
32 McCall
FB

11 Gasque
3 Jordan
QB

15 Stockstill
22 Tuttle
FL

62 Butcher
70 Clark
RG

60 Farr
74 Mayberry
LG

68 G. Brown
61 Fisher
LT

2 Magwood
41 Gaillard
WR

26 Yex
85 Derrick
TE

65 Brewton
79 Davis
RT

59 Hanna
67 Fowler
RG

55 Coleman
77 Leonhardt
C

64 Huggins
72 Meadors
LG

74 Hendricks
66 Stovall
LT

80 Moore
21 Taylor
SE

91 Richardson
43 Weathers
End

52 Massaro
63 Berryhill
C

73 Pittman
93 Spence
RT

End
42 Mason
87 Langrehr

53 Glenn
72 R. Brown
LE

71 Benish
83 Robinson
LT

94 Devane
66 Perry
MG

99 Bryant
67 Scott
RT

12 Headen
92 Richardson
RE

90 Kornegay
82 Gantt
IL

61 Ray
52 Clark
IL

7 Renfrow
8 Tuttil
LC

20 Painter
5 Gilman
RC

29 Hall
1 Arrington
LC

45 Davis
36 Day
LLB

82 Triplett
55 Cheek
RLB

28 R. McSwain
21 Rose
RC

44 Nicholson
28 Steinmeyer
SS

41 Patterson
4 Manning
FS

26 Childers
23 Suttle
SS

43 Kinard
24 B. Davis
FS

Terrier Offense (Wingbone)

46 Bossard
31 Wilson
FB

33 Gaines
34 Best
HB

9 Menzer
24 Lang
WB

18 Thompson
10 Bradshaw
QB

80 Moore
21 Taylor
SE

74 Hendricks
66 Stovall
LT

64 Huggins
72 Meadors
LG

55 Coleman
77 Leonhardt
C

59 Hanna
67 Fowler
RG

65 Brewton
79 Davis
RT

26 Yex
85 Derrick
TE

2 Magwood
41 Gaillard
WR

68 G. Brown
61 Fisher
LT

60 Farr
74 Mayberry
LG

52 Massaro
63 Berryhill
C

62 Butcher
70 Clark
RG

64 Ellis
77 Nanney
RT

80 Wurst
85 Diggs
TE

91 Richardson
43 Weathers
End

52 Massaro
63 Berryhill
C

73 Pittman
93 Spence
RT

End
42 Mason
87 Langrehr

53 Glenn
72 R. Brown
LE

71 Benish
83 Robinson
LT

94 Devane
66 Perry
MG

99 Bryant
67 Scott
RT

12 Headen
92 Richardson
RE

74 Hendricks
66 Stovall
LT

64 Huggins
72 Meadors
LG

55 Coleman
77 Leonhardt
C

59 Hanna
67 Fowler
RG

65 Brewton
79 Davis
RT

26 Yex
85 Derrick
TE

2 Magwood
41 Gaillard
WR

68 G. Brown
61 Fisher
LT

60 Farr
74 Mayberry
LG

52 Massaro
63 Berryhill
C

62 Butcher
70 Clark
RG

64 Ellis
77 Nanney
RT

80 Wurst
85 Diggs
TE

91 Richardson
43 Weathers
End

7 Renfrow
8 Tuttil
LC

20 Painter
5 Gilman
RC

29 Hall
1 Arrington
LC

45 Davis
36 Day
LLB

82 Triplett
55 Cheek
RLB

28 R. McSwain
21 Rose
RC

26 Childers
23 Suttle
SS

43 Kinard
24 B. Davis
FS

41 Patterson
4 Manning
FS

44 Nicholson
28 Steinmeyer
SS

41 Patterson
4 Manning
FS

41 Patterson
4 Manning
FS

41 Patterson
4 Manning
FS

41 Patterson
4 Manning
FS

41 Patterson
4 Manning
FS

41 Patterson
4 Manning
FS

41 Patterson
4 Manning
FS

41 Patterson
4 Manning
FS

Terrier Defense (5-2)

Tiger Defense (5-2)

keys printing

your personal printer

Serving The Southeast Since 1869 With The Best in . . .

- Process color printing (brochures, catalogs, advertising material, etc.)
- Annual reports and quarterly statements
- Business forms
- Posters
- Publications
- Computerized direct mail programs
- Point of purchase materials
- Business stationery and cards
- Microfilming

I-385 at Congaree Rd.,
P.O. Box 8
Greenville, S.C. 29602

288-6560

Also . . . for the best in quick copy work

keys mini-print

307 E. McBee Avenue - Downtown

232-7759

Here A Click. There A Click. Everywhere A Click Click.

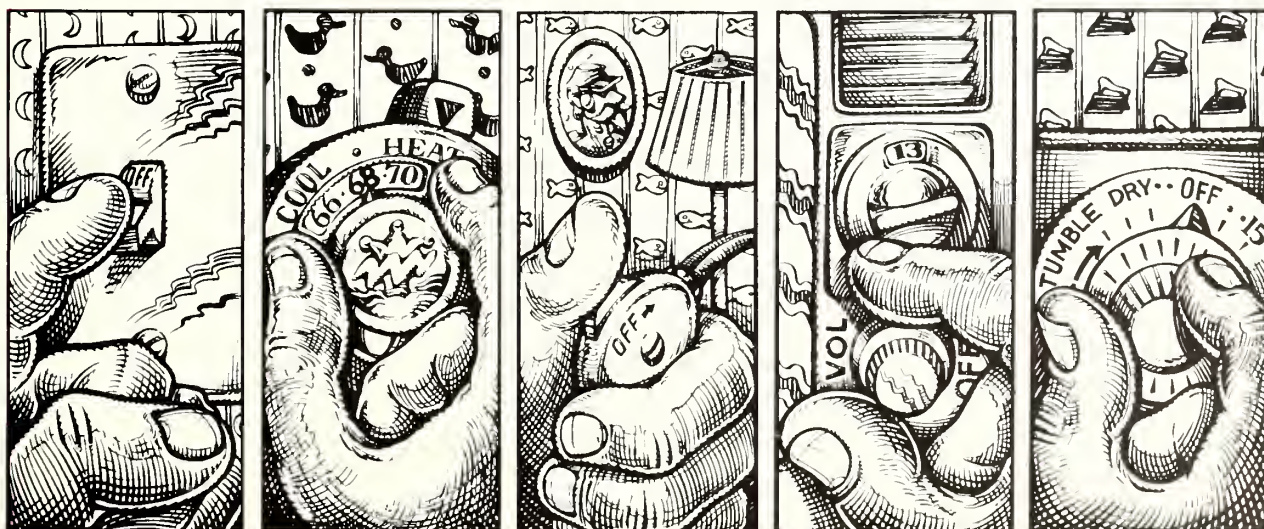

There's plenty of energy for everyone in SCE&G's service area. But there's not enough that folks can afford to waste it. So keep your thermostats down in cold weather, up in hot. And remember to turn off lights and appliances when you're through using them. Because we could save lots of energy if we got everybody clicking.

SCE&G

Lee Nanney

By Cricket Yates

At 6-4 and 260 pounds of muscle, offensive tackle Lee Nanney intimidates defensive linemen, towers over opponents and has been described by foes as "an intense, aggressive player."

But to teammates, Lee Nanney is described as "the quiet team leader." "mild-mannered" and one even went so far as to call him "shy." A teammate and close friend is offensive tackle Brad Fisher. Fisher calls Nanney, "One of the most respected players on the team. . . he is well-liked and one of the best linemen I've ever come in contact with."

His coaches echo the praise calling him the "Most flexible player on the team." Buddy King, offensive line coach, says this, "When Lee leaves, he will be remembered not only for being a great player, but a great leader as well. He is the kind of young man that you like to coach and be associated with because he is dedicated and likes what he does."

Nanney gets a boyish-grin when he is called a team leader. "I don't just like to tell everybody something and not prove it myself," he explains, "I guess I just try to lead by example." And Nanney sets the example with hard work. He is known as one of, if not the, hardest workers on the team, an asset that is documented by the statements of Strength Training Director George Dostal.

"Lee is a super young man, he hasn't let success get to his head," says Dostal. "He is a special and rare individual. He never misses a workout, never complains

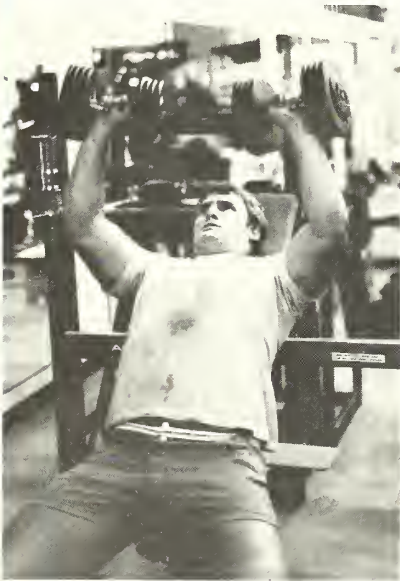

Lee Nanney holds the ACC record for the bench press, 525 pounds set at Clemson last August.

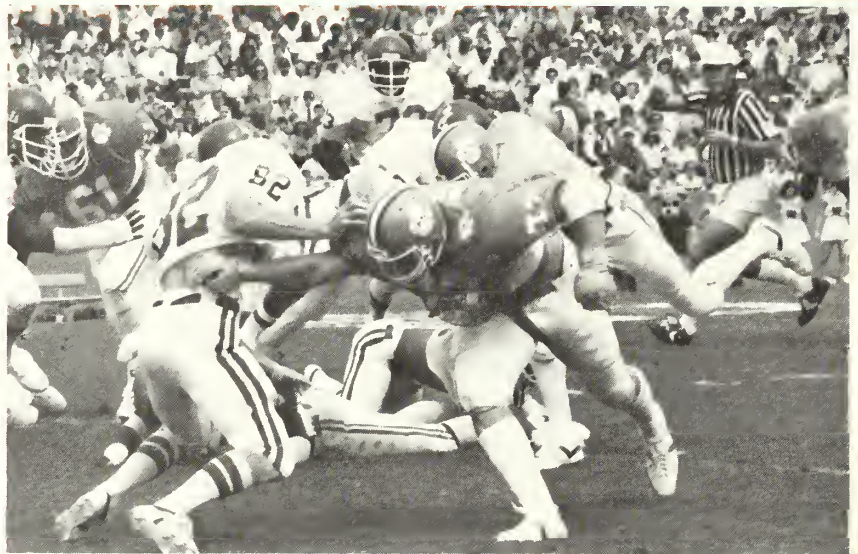

Nanney, a native of Spartanburg, will lead the Tiger offense against his hometown's team this afternoon. Additionally, his father used to play for the Terriers.

and always does more than he has to. What can I say about Lee Nanney?" continued Dostal, "I have two sons and if they turn out like him, I'll be real happy."

Nanney shares the mutual admiration. "Coach Dostal has really inspired me. He has helped to push me towards the goals I wanted to accomplish. He does that with a lot of the guys. He has always been there for all of us."

The goals mentioned have much to do with Clemson's weight program, which Dostal heads. Nanney credits it and Dostal with his steady improvement over the last four years. "I always put a lot of emphasis on the weights and Coach Dostal has helped me to enjoy it as well."

He currently holds the school record in weightlifting and has been called, "Clemson's strongest athlete ever" by strength training officials. He bench-pressed 525 pounds last month beating his own record.

Outside Nanney's weight program, his on-field reputation is well-earned. In 1980, he was a member of the All-Atlantic Coast Conference team, as well as being tabbed the league's Lineman-of-the-Week twice.

He graded out the highest of any Clemson linemen in 10 of 11 games during last season. In three games, he graded out at over 70% including Wake Forest (75%), North Carolina State (71%) and South Carolina (71%), quite an accomplishment in the coach's difficult marking system. He graded out at 69% against the eventual National Champion Georgia, a mark that earned him ACC Lineman-of-the-Week honors.

Considered one of the premier offensive linemen in the South, Nanney has

worked hard to anchor a line that churned out 3,675 yards in total offense in 1981. He was one of the major reasons Homer Jordan was third in the conference in total offense and passing efficiency, and Perry Tuttle led the league in receiving with 915 yards on 53 catches. Thus far in the preseason, Nanney has been named honorable mention All-American by *Street and Smith's* and *Pigskin Preview*. He was also named to the All-ACC team by Southern Football, and the ACC coach's.

Although Nanney enjoys these accolades, working on the offensive line has never been a glory job. Few people recognize the important job the offensive line does. But Nanney is characterized by his teammates as a team player, and is depicted by Coach Ford as "an unselfish player who is a believer in the team concept."

This form of motivation took him from his spot as a defensive lineman his freshman year to the offensive line after the third game of the 1978 season. The change, said his coaches, was for the good of the team, but he became a second-team player almost immediately. By the beginning of 1979 he was a starter, and he's been a mainstay ever since.

When asked about pro football, he smiles, "I think coming through Clemson has given me a better chance at pro ball. After all the players Clemson has sent to the pros, I think they tend to look here a little more," he says sheepishly, "but right now all I want to do is improve and play the best I can. I know that with hard work, everything else will fall into place."

Team Leader

The Incredible Broadcasting Team.

Clemson football Saturday! It all starts with the *Tiger Tailgate Show* . . . the pre-game color, the arriving fans, the building excitement of a football Saturday at Death Valley . . . hosted by Russ Cassell (second from left).

Then, as the super-charged fans watch the Tigers take to the gridiron, Jim Phillips (kneeling) and Scott Shannon (right end) take to the air to bring all the action to fans throughout the Carolinas, Georgia, and beyond.

After the game, the *Fifth Quarter*, hosted by Greg Anderson (left end) and Joe Fletcher (second from right), features the most comprehensive football scoreboard in the Southeast, with direct reports from other games, "replays" of the Clemson game, and interviews with players and coaches.

It's a super Saturday of football excitement!

"A great place to be."



WFBC

AM 1330 / FM 94



Clemson Area

TIGERTOWN RESTAURANT REVIEW

By Kim Kelly

Welcome back Tiger Fans! Are you hungry? Sure you are and your fightin' Tigers are ready to serve you up a whole season full of goodies. But, Chef Ford and company are not the only ones who are waiting with bated breath to serve you. There are also a host of local restaurateurs who would like to tempt you with

their palatable pleasures as well. The fare that these food peddlers have to offer ranges from the simple/fast food type to the very elegant gourmet delight. Some of the restaurants listed below will be familiar as they're in the "old favorites" category. There are also a few new names on the list as Clemson has been doing some growing since last football season. At any rate, loosen your belt a notch or two and get

ready to settle down for some mighty good eatin' in Tiger town. Bon Appetit!

*Due to space we did not highlight the following fast-food restaurants which dot Highway 123 but, rest assured that if you're hungry they'll be glad to serve you:

Kentucky Fried Chicken, Long John Silvers, Pizza Hut, Del Taco, Wendy's, McDonalds, Hungry Bull.

CALHOUN CORNERS

103 Clemson St., 654-7490
Bus. Hrs.: 4:30-10:00
Continental Cuisine/\$7.75-\$14.50 Prime Rib & soups, spec., alcoholic bev. avail.
Note: delightful atmosphere as restaurant is a renovated general store (1893).

CAPRI'S

102 N. Clemson Ave., 654-1470
Bus. Hrs.: TU-TH 5-10, F-Sun. 5-11, open immediately after home games
Italian/\$4-\$7.50
Lasagna, Egg Plant Parmesan spec. Alcoholic bev. avail, children's portions
Note: Candlelight dining, full wine list.

CHANELO'S

107 College Ave., 654-6990
Bus. Hrs.: 11:00 am-1:00 pm & til 2 pm on Sat.
Italian/fast-food/\$3-5.00
Pizza spec.
Note: everything is prepared fresh daily from pizza dough to bread, we deliver anywhere within the city limits free.

CLEMSON HOUSE SABER ROOM

Clemson House, 654-1893
Bus. Hrs.: 6:30-9:30 am, 11:30-1:30 & 5:30-7:30
Cafeteria/Bufet/\$3-5.00
Roast Beef spec., alcoholic bev. avail.
Note: Sunday buffet, all-you-can-eat for \$4.00, children 12 and under \$2.25

W. J. BREA'S OLD TIMEY RESTAURANT

College Place, 654-6982
Bus. Hrs.: 11:00-11:00
Continental Cuisine/\$4-15.00
Prime Rib, seafood, sandwiches spec., alcoholic bev. avail.
Note: Open on Sundays for lunch and dinner, new Back Porch Lounge.

DRAGON DEN

Highway 123, 654-1551
Bus. Hrs.: 11:30-2 & 5-10
Cantonese/\$3-5.00
Children's Portions spec., alcoholic bev. avail.

HOLIDAY INN

Highway 123, 654-4450
Bus. Hrs.: 6:00 am - 10:00 pm
Continental Cuisine/\$6-10.00
Buffets spec., alcoholic bev. avail.
Note: Sat./Sun. Breakfast Buffet 6-11, Sat. Nite Buffet til 9, Sun. Buffet 11:30-2 pm, nightly entertainment in lounge.

HOUSE OF LEUNG

Highway 123, Rogers Plaza, 654-6058
Bus. Hrs.: M-F 11-2, M-TH 5-9:30, F & S 5-10
Cantonese/\$3.50-\$8.85
Children's Portions spec., alcoholic bev. avail.

JACK'S BARBECUE

400 Seneca Rd. (across from coliseum), 654-4060
Bus. Hrs.: 11-8, open 9 am home games
Fast food/75¢-\$3.90
Low-country beef and pork BBQ spec.
Note: Take-out service only, FAST service on game days.

JERO'S BISCUIT HOUSE

Highway 76, Clemson Shopping Center, no phone
Bus. Hrs.: 6 am - 3 pm
Fast food/70¢-\$6.00
Breakfasts, biscuits, burgers and children's portions spec.
Note: Grrreat Tiger Breakfast and Tiger Burgers!

LEGENDS RESTAURANT AND BAR

Seneca Rd., University Square Mall, 654-4598
Bus. Hrs.: 11:30 am-midnight, Sat./ Sun. Brunch 10:30-2
Ethnic/specialty/\$2.50-\$10.95
Salad Bar, quiche, stuffed chicken breast spec., alcoholic bev. avail.
Note: nostalgic sports atmosphere, indoor and outdoor meeting and bar facilities, complete conference center facilities, daily entree specialties/carry-out service avail.

PIXIE & BILL'S

Highway 123, 654-1210
Bus. Hrs.: 5:30-10:30, reservations req. on game nights
Continental Cuisine/\$7.75-\$16.95 Prime Rib, steak and seafood spec., alcoholic bev. avail.

POLLARD'S DAIRY BARN & RESTAURANT

Frontage Rd. & Highway 93, 654-7511
Bus. Hrs.: 8:00 am - 10:00 pm
Fast food/\$1.20-\$5.00
Ice Cream and Burgers spec.
Note: Open before football games for sale of home-made biscuits, also serving box lunches.

THE ROUND TABLE

Highway 123, 654-5804
Bus. Hrs.: 11-2 & 5-8:30, Sat. 8:30 am brunch
Variety/\$2.95-\$6.95
Rib Eye Steaks, deli sandwiches, seafood salad spec., alcoholic bev. avail.
Note: downstairs pub, oyster bar, free babysitting age five and up on game days.

SOURDOUGH'S

Seneca Rd., University Square Mall, 654-6895 or 7095
Bus. Hrs.: M-F 11-2, 5-10, S-S 11-3, 5-10, open 10 am home games
Fast food/\$2.50-\$4.50
Sandwiches, salads, quiche, Spuds spec., alcoholic bev. avail.
Note: Draft beer avail. outside before and after each home game, sandwiches prepared to go, group discounts avail.

STUDY HALL

100 College Ave., 654-3692
Bus. Hrs.: Sun.-Th. 11-9 pm, Fri & Sat. 11-10 pm
Deli-Pizza/\$3.60 and up
Pizza, sandwiches, luncheon spec., alcoholic bev. avail.
Note: delivery service, banquet room, catering avail. party trays, cold-cuts etc.

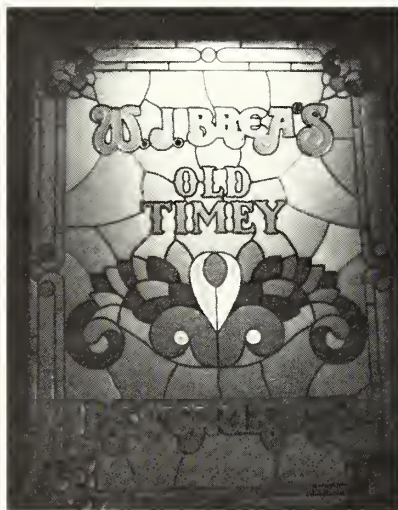
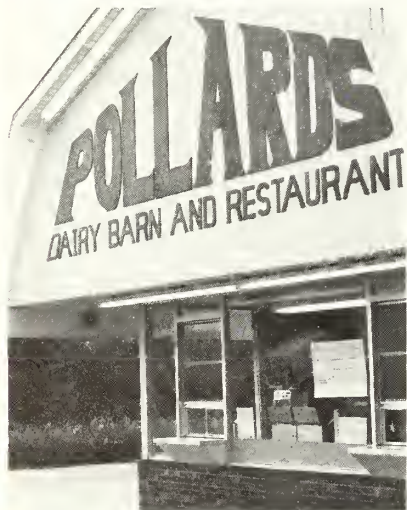

Hungry football fans will find three new restaurants in the area.

Eateries

Tigers in Textile, Plastics, Paper and Industrial Machinery

Louis P. Batson *Incorporated*

Accessories, Supplies
And Renewal Parts For
Fiber Producing, Yarn Manufacturing,
Weaving, Knitting, Tufting And Finishing.

Batson **Yarn & Fabrics Machinery** **Group, Inc.**

Capital Machinery
And Accessories For Fiber Producing
And Opening Through Fabric Forming Including
Material Handling And Fiber Reclamation.

Batson **Machinery,** **Inc.**

Textile Web
Handling, Converting, Dyeing,
Finishing And Printing Machinery
And Accessories.

Capital Machinery
And Accessories For The Manufacturing
And Converting Of Paper, Film, Foil,
Plastics and Rubber.

Louis P. Batson
Company



Louis P. Batson
Company

And Affiliates • Home Office: Box 3978 • Greenville, S. C. 29608 USA • Tel. (803) 242-5262
H. Elliott Batson, Class of 1951, President • Louis P. Batson, Jr., Class of 1949, Vice President

Danny Ford

Danny Ford is the youngest third-year coach in Division I of the NCAA, but the 33-year-old Gadsden, Alabama native has been associated with more winning teams and programs than many coaches come in contact with in a lifetime. Including his years as a player at Alabama under Bear Bryant, Ford has been associated with college football for the last 14 years. Thirteen of those clubs have had winning records and 10 have gone to bowl games. Additionally, the 14 teams have had a record of 111-47-3, a .700 winning percentage.

Ford has brought this winning attitude to Clemson University. Now in his third full season as head coach, Ford has led the Tigers to a 15-9 record and a pair of bowl games since taking over on December 10, 1978. That was a fine day in Clemson athletics because the University announced Charley Pell had relinquished the head coaching duties of the 1978 Gator Bowl to Ford. Nearly 40 years after hiring 31-year-old Frank Howard, Clemson had hired another gifted 31-year-old to lead the Tiger forces on the gridiron.

Ford conquered all kinds of adversity in leading the Tigers to a nationally televised 17-15 triumph over the perennial power Ohio State in the Gator Bowl in his very first game as head coach. Few mentors in NCAA history have made such a celebrated and successful beginning.

But Ford did not rest on his laurels after that landmark win over the Buckeyes. In the last two years the Tigers have won 14 games, (including wins over nationally ranked teams from Georgia, Notre Dame and South Carolina) gone to a bowl game, nearly upset the National Champion and set countless Clemson records.

With this list of accomplishments it is little wonder that the Student Affairs Committee of the Clemson Board of Trustees only considered one name as Pell's successor. Danny Ford not only had the backing of Pell, but also from the members of the Clemson football team. He was then Assistant Head Coach and offensive line coach of the Tigers.

After two meetings between Ford and the committee on the morning of December 5, 1978, it was the unanimous opinion of the committee that Ford should be named Clemson's 21st head coach.

Ford began his association with college football in 1967 when he started for Bear Bryant at Alabama as Ken Stabler's sophomore tight end. He played three years for Bryant, (including three wins against the Tigers) and was an All-Southeastern Conference choice, All-SEC academic selection and team captain during his senior season.

After receiving his B.S. degree in industrial arts in 1970, Ford remained at Alabama as a graduate assistant for the 1970 and 1971 seasons. Upon earning a master's degree in special education in 1971, he was made a full-time assistant under Bryant for the 1972 and 1973

seasons. The Tide went to four more post-season games while Ford was on Bryant's staff.

Clemson's current head man then accepted a position as an assistant coach on Jimmy Sharpe's staff at Virginia Tech. He remained in Blacksburg for three seasons (1974 to 1976), before he was beckoned to Clemson by Charley Pell, who had just been named the Tiger's head coach. Pell and Ford had served together on the VPI staff for two seasons.

And only 23 games later, Ford became head coach of the Tigers at age 31, the youngest Division I head coach in the country. This season his Clemson team has 17 starters returning, including all 11 off an exciting offense. Based on his past track record, Clemson football should continue to reach previously unattainable heights.



Clemson Head Coach Danny Ford

Tiger Head Coach

Catch It Again!

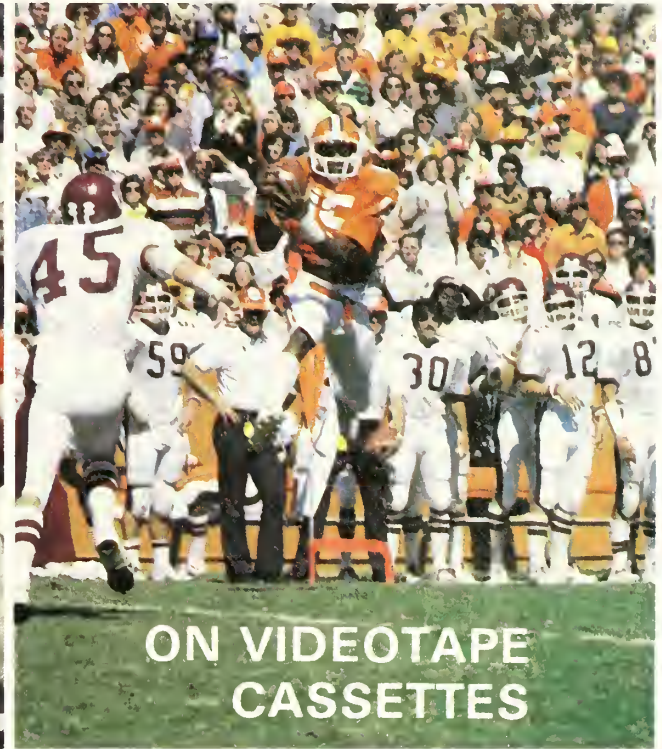

A SEASON TO REMEMBER

Now you can relive one of the most memorable seasons in Clemson football history.

VIDEO SPORTS proudly presents **A Season to Remember**, the story of the 1978 Tigers, who compiled an 11-1 record and defeated Ohio State in the Gator Bowl.

Available now on Videotape Cassettes.

Our full-color feature captures all the exciting action, plus recent interviews with **All-American Steve Fuller**, **Coach Danny Ford**, and the legendary **Frank Howard**.

Also included are highlights of last year's stirring win over Carolina and Heisman Trophy winner **George Rogers**, along with footage of **Miss Universe Shawn Weatherly's** visit to her alma mater.

VIDEO SPORTS

P.O. Box 60
Durham, N.C. 27702

Please send me _____ copy(ies) of **A Season to Remember** @ \$49.50 each. Price includes sales tax, postage, and handling. Sorry, no CODs.

Total amount of order \$ _____

Print name _____

Address _____

City _____ State _____ Zip _____



Number _____



Number _____

Signature _____

Type of Video Cassette Recorder:

☐ Beta Max I

☐ Beta Max II & III

☐ VHS (RCA, Zenith, Panasonic, Sears, etc.)

Check or Money Orders Accepted

The simple pleasures of driving a Honda Prelude. Starting from the top.



We think you'll agree, it's a real pleasure to look at.

But our sportiest Honda also sports the kind of features that make it a thrill to drive.

THE POWER-OPERATED MOONROOF. FOR OPENERS, IT'S STANDARD.

At the push of a button, the tinted-glass moonroof slides back. At the same time, an automatic deflector helps keep the wind out.

When you're behind the wheel, you'll be pleased at what you see in front of it. This year, the instrument panel houses a separate tachometer and speedometer, a quartz digital clock, a maintenance reminder and an electronic warning system.

Of course, the Prelude is just as much of a pleasure to sit in.

Its luxurious interior features comfortable bucket seats and adjustable headrests.

SOME SIMPLE ENGINEERING FACTS.

Our sportiest car has front-wheel drive, four-wheel independent suspension, rack and pinion steering and a responsive 1751cc CVCC® engine. The fact is, the Honda Prelude is designed to give you years of good performance.

POWER STEERING COMES AUTOMATICALLY WITH THE AUTOMATIC TRANSMISSION.

The 5-speed stick shift is standard. But with the optional automatic 3-speed, you also get variable-assist power steering.

And after you've weighed all your options, we hope you drive off in the Honda Prelude.

HONDA

We make it simple.



ENTICING

delicacies by ARA.

Special occasions, no matter how grand or how small, are meant to be memorable. ARA, Clemson University Catering Service, can help you make that possible. Be it an elaborate seated dinner for 200 guests or a simple after-the-game-gathering, ARA can cater every occasion. Our international chefs will consult with you to select a personalized menu for an affair at your home or one of the private dining rooms at the Clemson House.

So the next time your calendar is marked with a red letter day ... call ARA for special service.

ARA
services

654-1893

656-2120





You don't have to major in Economics to be a Financial Wizard.SM



A Financial Wizard knows how to keep her head above water.

You don't even need a college degree. In fact, all sorts of unlikely people are becoming Financial Wizards at C&S these days.

Because they can do almost all their banking any hour, any day. Without having to go inside the bank.

Not just deposits accounts, but from as loan payments, account to another, and transactions.



Being a Financial Wizard can give your banking a shot in the arm.

And it's come a you have to customer.

You don't have to be a genius to see there are good reasons to be a Financial Wizard.

If you're a Financial Wizard, you can get money to go, 24 hours a day.



A Financial Wizard can make hay while the sun shines. Or the moon.

and withdrawals from their checking their savings accounts, too. As well transfers from one lots of other kinds of

really easy to be-Financial Wizard. All do is become a C&S



A Financial Wizard can issue orders for an immediate transfer—from one account to another.

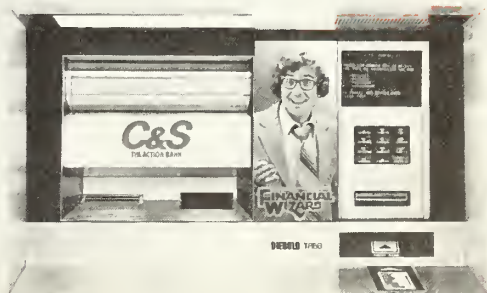

FINANCIAL WIZARDS DO ALL THEIR BANKING AT C&S.

MEMBER FDIC

*Registered Service mark owned and licensed by the Citizens and Southern National Bank of South Carolina. © 1981, C&S Bank of S.C.

Athletic

The 1980-81 academic year marked the fifth consecutive season that Clemson's all-around sports program had been ranked in the top 25 in the nation. Twice during that half a decade Clemson's sports program has been rated in the top five in the country in the Knoxville Journal's All-Sports Poll. Without a doubt, the work of Athletic Director Bill McLellan and his dedicated corps of coaches and administrators is the major reason for this consistent appearance in the national limelight.

McLellan is the man most responsible. He has endured countless hours to improve every phase of the athletic program in Tigertown. Under his direction Clemson has built one of the finest all-around athletic facilities in the nation. During his tenure the Tigers have christened the Frank Johnstone Jervey Athletic Center, possibly the most modern and complete complex under one roof, increased the permanent seating capacity of Clemson Memorial Stadium

from 43,451 to 53,306, opened a beautiful swimming facility, which will be the site of the ACC meet this year, constructed a nine-lane all-weather track, and built a new soccer facility.

While he has erected an athletic powerhouse on the varsity level, McLellan has also developed a solid intramural program for the student body which attracts thousands of participants every year. That's why Bill McLellan is recognized as a total athletic director.

Only the third man to own the title in the last 50 years, McLellan assumed his present position February 4, 1971 and since that date has directed Clemson to its greatest decade of athletic prominence. In the last five years Clemson had more All-Americans than in any other five-year period in Clemson history.

An examination of McLellan's experience in athletics explains why Clemson has been so successful under his direction. A native of Hamer, SC, the 49-year-old McLellan was a two-time football

letterman for the Tigers and a member of Clemson's 1952 Gator Bowl team. He received his B.S. degree from Clemson in 1954 and his M.S. two years later.

After joining the athletic staff in 1958 he spent more than a decade with the Tigers as an Assistant Football Coach, Assistant Business Manager, Assistant Athletic Director, and Associate Athletic Director, before his appointment to his current position.

But McLellan will be the first man to say that many knowledgeable people are needed to run an efficient and successful athletic department. Assistant Athletic Director Bobby Robinson is the catalyst of McLellan's group of responsible aides.

Assistant to the Athletic Director Earle Ambrose; Joe Turner, Executive Director of Clemson's very successful IPTAY Club; and Sports Promotion Director Allison Dalton are major reasons Clemson's athletic administration is among the best in the country.



Clemson's Athletic Administration: (L-R) Allison Dalton, Joe Turner, Earle Ambrose, Bobby Robinson and Bill McLellan.

Administration

Name _____
 Street (Don't list P.O. Box, please) _____
 City _____ State _____ Zip _____

Item #	Qty.	Item	Size	Price

Add 4% tax to S.C. Deliveries

UPS \$1.50

Total

Check or Money Order enclosed _____

Bill my Visa/M.C. # _____

Expiration
date

HARRIS
SPORTING GOODS

Harris Sporting Goods, Inc.
123 By-Pass
Seneca, SC 29678

803-882-3391

"Just 10 minutes from Death Valley"



1. Tiger Jersey

Athletic-cut, heavy-weight 100% cotton jersey with trimmed V-neck, double-thickness shoulder and two-color paw and sleeve stripes. Includes your name (limit eight letters) and number printed on the back. Sizes: Youth S (30 - 32), M (34 - 36), L (38 - 40), XL (42 - 44); Adult S (34 - 36), M (38 - 40), L (42 - 44), XL (46 - 48). \$11.95

2. The "Four-Year Book Pack"

Heavy 420-denier orange nylon with YKK zipper, padded shoulder straps, double bottom and sides and front zipper compartment. Also available in rust, red, green, and royal blue without the paw. \$19.95

3. Helmet

Detailed replica of the Clemson game helmet. Complete with face bar and chin strap. Youth sizes: S (6⁵/₈ - 6³/₄), M (6⁷/₈ - 7), L (7¹/₈ - 7¹/₂). \$21.95

4. School Bag

Heavy-duty orange vinyl bag with white lettering and nylon zipper. 14" x 10" x 10". \$8.45

5. The Classic Clemson Cap

Wool cap with orange visor, white front panel, navy blue back, and embroidered black "C." Adjustable tab fits sizes: small — medium (6⁵/₈ - 7¹/₄) and medium — large (7¹/₄ - 7⁵/₈). \$9.95



Clemson's Finest
Sandwiches • Pizza
Salads • Quiche

Sourdough's

UNIVERSITY SQUARE • ACROSS FROM LITTLEJOHN COLISEUM

University Officials

BOARD OF TRUSTEES



BILL L. ATCHLEY
President



THOMAS B.
McTEER, JR.
Chairman, Columbia



LOUIS P.
BATSON, JR.
Greenville



ROBERT R.
COKER
Hartsville



T. KENNETH
CRABB
Spartanburg



FLETCHER C.
DERRICK, Jr.
Charleston



WILLIAM GREEN
DesCHAMPS, JR.
Bishopville



WILLIAM N.
GEIGER, JR.
Columbia

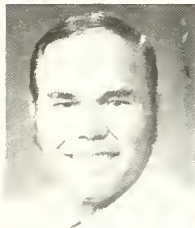

LEWIS F.
HOLMES, JR.
Trenton



PAUL W.
McALISTER
Laurens



BUCK MICKEL
Greenville



JAMES C. SELF
Greenwood



D. LESLIE TINDAL
Pinewood



JAMES M.
WADDELL, JR.
Beaufort

EXECUTIVE OFFICERS

Bill L. Atchley, *President*

W. David Maxwell, *Provost and Vice President for Academic Affairs*

Melvin E. Barnette, *Vice President for Business and Finance*

Walter T. Cox, *Vice President for Student Affairs and Dean of Students*

Joseph B. McDevitt, *Executive Officer; Secretary to the Board of Trustees*

W. Harry Durham, *Executive Director of University Relations*

Edward F. Byars, *Executive Assistant to the President*

Benjamin W. Anderson, *Legal Counsel*

DEANS

Arnold E. Schwartz, *Dean, Graduate Studies and University Research*

Luther P. Anderson, *Dean, College of Agricultural Sciences*

Harlan E. McClure, *Dean, College of Architecture*

Harold F. Landrith, *Dean, College of Education*

Benton H. Box, *Dean, College of Forest and Recreation Resources*

Mary Lohr, *Dean, College of Nursing*

Henry E. Vogel, *Dean, College of Science*

Ryan C. Amacher, *Dean, College of IM & TS*

J. Charles Jennett, *Dean, College of Engineering*

Robert A. Waller, *Dean, College of Liberal Arts*

1981-82 CLEMSON UNIVERSITY ATHLETIC COUNCIL

Kenneth N. Vickery, *Chairman*

Dr. B. J. Skelton, *Vice-Chairman*

Prof. H. W. Webb, *Secretary*

Dr. J. F. Geldard

Dr. Carolyn Briscoe

Dr. B. J. Todd

Dr. R. C. Harshman

Dr. Stephen S. Melsheimer, *President of the Faculty Senate*

Dr. C. Stassen Thompson, *Immediate Past President of the Faculty Senate*

Dr. Horace W. Fleming, *Past President of the Faculty Senate*

Dr. Corrine Sawyer, *Chairman of the Scholarship and Awards Committee*

I. L. "Rusty" Donkle, Jr., *President of Alumni Association*

Billy G. Rogers, *Immediate Past President of Alumni Association*

Dr. John H. Timmerman, *President of IPTAY*

Charlie W. Bussey, *Immediate Past President of IPTAY*

Fred J. Matthews, *Chairman of the Graduate School Association*

John W. Pettigrew, Jr., *President of the Student Body*

Reid W. Tribble, *President of the Student Senate*

David Mannella, *President of the Block "C" Club*

Call the experts for your residential/industrial door needs



We carry everything from decorative front doors to airplane hanger doors. And each is constructed of the finest quality of wood, steel, aluminum, fiberglass or combination to those materials. You can also rely on our expert service after the sale. Call us for an estimate for your project - whether it's one door or a hundred! If it's anything to do with structural openings in the home, business, or industry, we do it - best!

Serving Residential Needs With:

- Garage Doors, Automatic Openers
- Insulated Entry Door Systems
- Sliding Glass Doors
- Automatic Gate Openers
- Energy Saving Windows
- Space Builder® Ventilated Shelving
- Fixed glass, mirrors, etc.

Serving Commercial Needs With:

- Dock Seals, Shelters
- Loading Dock Equipment
- Fire Doors & Sectional Doors
- Automatic Swinging Doors
- Strip Doors, Traffic Doors



Overhead Door of Greenville, Inc.

Piedmont Industrial Park at I-85 and Piedmont Hwy. 277-9460

Stadium Information

SEASON TICKET HOLDERS/OTHER VISITORS: Season ticket holders and other visitors to the stadium are requested to enter Gates 1, 5, 9, 11, or 13. Persons with top deck tickets must enter the stadium via the ramps which are located behind the South stands. Ramp entrances are adjacent to Gates 1 and 13.

HANDICAPPED: Special entrances have been provided at Gates 1 and 13 for the handicapped.

HIGH SCHOOL TICKETS: When available, special high school tickets are sold at Gate 11 only.

WILL CALL: Should you have tickets at the will call window, you will find them at Gate 9.

Gates 4, 6, 7, and 8 are closed prior to the games and are opened for exit purposes only.

PASS OUT CHECKS: Pass out checks will be available at Gates 1, 5, 9, 13, and the top deck. Any person leaving the stadium other than with a team pass must have a pass out check, as well as an admittance stub to be readmitted to the stadium.

EMERGENCIES: First aid stations are located under Section J on the South side of the stadium, under Section T on the North side, and under Section E of the top deck. Trained nurses are on hand during the game. Should a doctor be needed, ask any usher, who knows the seat locations of doctors. Ambulances are located at Gates 1, 5, 8, and 13.

TELEPHONES: Telephones are located at the stadium ticket offices at Gates 1, 5, 9, 13, and the top deck.

PUBLIC ADDRESS SYSTEM: The public address system is intended primarily for spectators' information concerning the game. Please do not request the use of the public address system to make social contacts.

RESTROOMS: Ladies' and mens' restrooms are located beneath the stands and can be reached by exit from any portal.

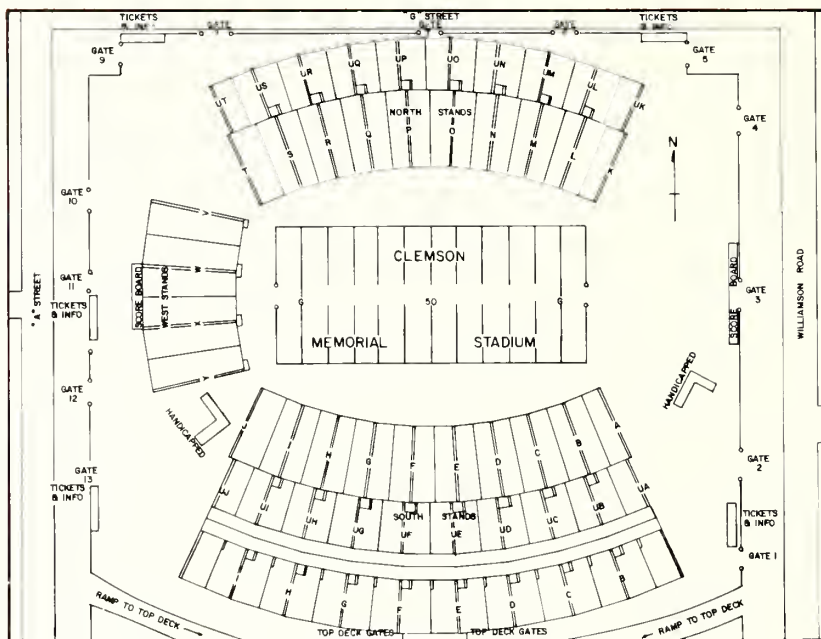

LOST & FOUND: If any article is lost or found, please report same to the Gate 1 information booth.

CONCESSION STANDS: Concession stands are located beneath all stands and can be reached by exit from any portal. A concession price list is published on this page.

EMERGENCY CALLS: Emergency calls are received over the press box telephone. The press box number is 656-2110.

NOTE: The following items are prohibited in Memorial Stadium— umbrellas, folding chairs, chaise lounges, food and beverage containers of any type, alcoholic beverages, thermos jugs, and ice chests.

NOTICE: Solicitation for any purpose is prohibited at an athletic contest in Clemson Memorial Stadium and Littlejohn Coliseum.

SOUVENIR PRICES

Buttons	\$2.00
Pennants	3.00
Plush Tigers	5.00 & 8.00
Shakers	1.50
Sun Visors	.50
Balloons	3.00
Party Pops	.25
Inflates	3.00 & 5.00
Hats	6.00 & 8.00
Tote Bags	5.00
Rain Coats	5.00
Rain Suits	10.00
Cushions	5.00
Tiger Paw Flags	2.00
Posters	2.00 & 5.00

CONCESSION PRICES

Cigarettes	\$.75
Candy	.40
Gum	.40
Crackers	.40
Peanuts	.40
Drinks	.75
Cup of ice	.15
Aspirin	.90
Hot dog	.75

College Fight Song Auto Horn

- Sound off with **The Tiger Rag!**
- New, more powerful models!
- Solid state electronics!
- Hundreds of tunes available!

Model Desired

- | | |
|------------------------------------------------------------------------|---------|
| <input type="checkbox"/> Standard 15 watt horn | \$69.95 |
| <input type="checkbox"/> Hi-Power 60 Watt Horn | \$99.50 |
| <input type="checkbox"/> 35 Watt Booster
(makes both models louder) | \$29.95 |

- Each Horn includes one Chip-extras \$9.95 each.
- Many exciting accessories are now available to enhance your enjoyment. Write or call for a fact sheet.

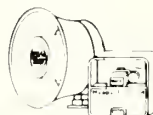

Song

- Hold that Tiger
Dixie
Down in the Valley

Peachtree Specialty Co.
1405 Brushy Creek Rd
Taylors, S.C. 29687

Send to _____

_____ Zip _____

- ☐ Check ☐ American Express
☐ Visa
☐ Master Charge

Card No. _____

Exp. Date _____

Signature _____

Phone _____

No COD's

Phone Orders (803) 879-3881 all hours

McCRARY AUTOMATIC SPRINKLER CO.

AUTOMATIC FIRE
PROTECTION EQUIPMENT

2300 CEDAR LANE ROAD
P. O. BOX 72
TELEPHONE 246-0371
GREENVILLE, S. C. 29602

Clemson and Stevens... working together to make better fabrics for us all.

With the valuable help of Clemson alumni, students and faculty, J. P. Stevens supplies much of the world's quality fabric needs for women's, men's and children's apparel, home furnishings and industry. Tiger alumni, in various management roles, help keep Stevens a recognized leader in the international market place. Clemson students help Stevens plants near the campus maintain high levels of productivity. Stevens and the textile industry as a whole benefit each year from the research and recommendations of Clemson faculty and graduate students.

Clemson and Stevens . . . helping to make
better fabrics for us all.

J.P. Stevens & Co., Inc.

An equal opportunity employer M/F



Assistant

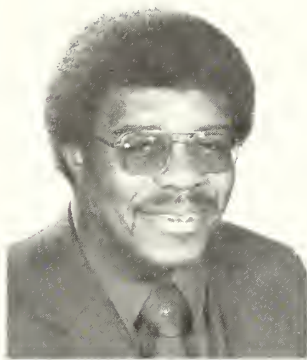

Willie Anderson
Defensive Line

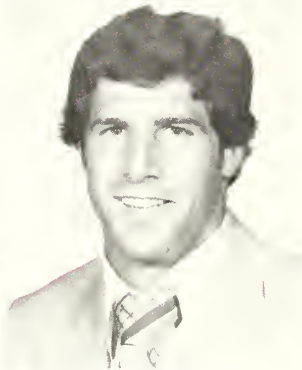

Steve Hale
Defensive Ends

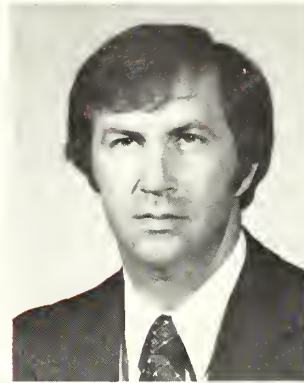

Curley Hallman
Defensive Backs



Tom Harper
Assistant Head Coach
Defensive Line



Les Herrin
Linebackers



Lawson Holland
Receivers



Buddy King
Offensive Line



Rex Kipps
Tight Ends



Chuck Reedy
Running Backs



Nelson Stokley
Quarterbacks



Larry Van Der Heyden
Offensive Line



Rick Whitt
Defensive Backs

Coaches

TEXTILE HALL CORPORATION

Serving the textile industry since 1915



VISIT OUR EVENTS

Textile Hall is producer and sponsor or co-sponsor of:

International Textile Machinery Shows

Holiday Fair (December 4 & 5, 1981)

Winner of the Governor's Cup as the most outstanding contribution to the tourist industry by the private sector in 1980.

The Boat Show (February 25 - 28, 1982)

The Fiber Producer Conference (October 20 - 22, 1981)

RENT OUR FACILITIES

- Auditorium area seats 2,000 for meetings, 1,500 for catered dinners

• For meetings or catered meals the Hall offers:

• International Club	225 for meetings	200 for dinners
• Executive Room	175 for meetings	125 for dinners
• Glass Room	150 for meetings	125 for dinners
• Sports Room	75 for meetings	200 for dinners
11 committee rooms		

- Ample areas for exhibitions

* * * *

P. O. Box 5823, Exposition Avenue, Greenville, SC 29606

Tel. 803-233-2562 Telex 57-0397

Athletic Department



Earle Ambrose
Asst. to the
Athletic Dir.



Tim Bourret
Assoc. SID

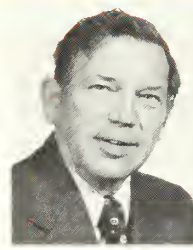

Bob Bradley
Sports Info. Dir.



Rick Brewer
Asst. Tix. Mgr.

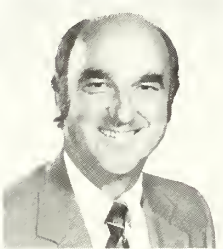

Allison Dalton
Promotion Dir.

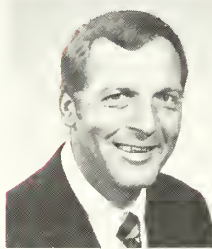

Don Denning
Admin. Asst.



George Dostal
Strength Train. Dir.

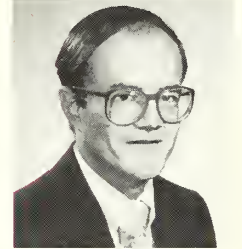

Bobby Douglas
Asst. Equip. Mgr.

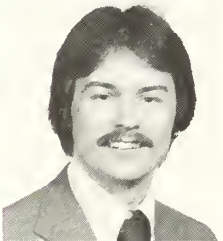

Len Gough
Equip. Mgr.



Bert Henderson
Asst. Trainer



Van Hilderbrand
Ticket Mgr.

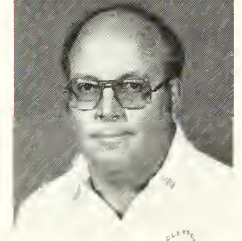

Fred Hoover
Head Trainer



Les Jones
Dir. of Facilities



Kim Kelly
Asst. SID



June Roach
Football Sec.

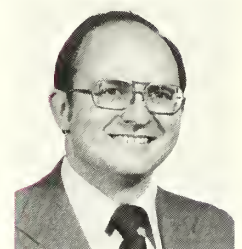

Larry Sutton
Asst. Trainer



Elaine Swearingen
Football Sec.

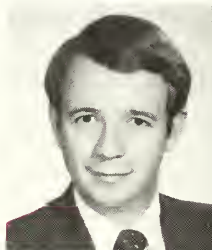

Joe Turner
Exec. Sec. of IPTAY



Joe White
Academic Advisor



Personnel

NORTHWEST
PROPERTIES, INC.

BUILDERS • DEVELOPERS • BROKERS
 SERVING NORTHWEST SOUTH CAROLINA

P.O. BOX 1349 • SENECA, SOUTH CAROLINA 29678 • (803) 882-4231

Managing Agents for:
ROCHESTER REAL ESTATE COMPANY



Developers for:

CLOVIS POINT **HAMPTON SHORES**
PORT SANTORINI **SAXONY FOREST**

ON LAKE KEOWEE

PLUS 30 other residential communities

Land . Lots . Homes

Offices on 123 Bypass, Seneca, S.C.

After The Game, Be Sure To Drop By

COLLEGE PLACE ...

W.J. BREA'S

PRIME RIB

SEAFOOD



STEAKS

SANDWICHES

RESTAURANT

SUNDAY LUNCH & DINNER
12:00 - 2:30 P.M. — 5:30 - 9:30 P.M.

OPEN 10:00 A.M. SATURDAYS
BEFORE HOME GAMES

COME CELEBRATE THE VICTORY ON

BREA'S BACK PORCH

Fine Wines & Spirits

405 D COLLEGE PLACE • RESERVATIONS: 654-6982



FAMOUS BRAND SPORTSWEAR

Swim wear and Footwear

TEAM & RETAIL SALES

405 C COLLEGE PLACE • 654-6061



We're Open Until 9:00 P.M. Friday
And Saturday To Better Serve You.

10% DISCOUNT

With This Ad On Game Days

**PRIDEMORE
SKELTON
KING INC.**

♦ INSURANCE
♦ REAL ESTATE
♦ PROPERTY MGT.

We're The Neighborhood Professionals
Serving the Tri-County Area

—Sales—Development—Rentals—

1 College Place
College Ave.
Clemson, S.C.

654-6616

GO
TIGERS!

Insurance Specialists
Representing Established Companies



National Relocation
Counseling Center



**COLLEGE PLACE
LIQUORS and WINES**

Complete Line of Liquors
& Liqueurs & Wines

405 I COLLEGE PLACE— 654-5570

**COLLEGE PLACE
PARTY SHOP**

Cases — Kegs — Wines — Six Packs
Ice — All Party Supplies

405 J COLLEGE PLACE 654-5570

Located at the Rear of College Place,
Under W.J. Brea's Back Porch

405 COLLEGE AVENUE — CLEMSON

Beside Astro III Theater

JOIN THESE CLEMSON ATHLETES WHO HAVE JOINED ARMY ROTC



Jeff Bryant

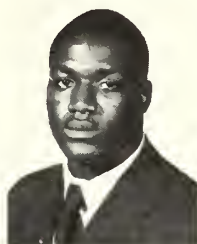

Jeff Davis



Homer Jordan



Chuck McSwain

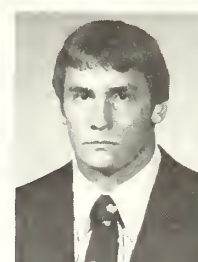

Lee Nanny



Perry Tuttle

Football

Jeff Suttle

Vernie Anthony

Joe Glenn

Reggie Pleasant

Jeff Cruce

Ray Brown

Roy Brown

CAPTAIN GARY GRABER

Cliff Austin

Terry Kinard

Jeff Wells

Fitzhugh Bethea

Rich Donaldson

Rick Bailey

Frank Fredere

MILITARY SCIENCE DEPT.

Track

John Seybold

John Grimes

Women's Basketball

Barbara Kennedy

Ceila Slater

Shelia Cobb

CLEMSON UNIVERSITY

Baseball

David Lemaster

Glenn Martin

Golf

Bobby Clark

Tennis

Greg Cooper

Soccer

Vincent Chika

656-3107/3108

*For Your Building Needs in the
Tri-County Area. See...*

Central Concrete & Plaster, Inc.

Concrete & Plaster Contractors
Building Materials

- Sand
- Mortar Mix
- Cement
- Brick
- Paints

- Drywall Materials
- Trade Tools
- Hardware
- Sakrete Products
- Plaster Materials

Ready-Mix Concrete
We Pour — We Install
Steps, Floors, Walks, Patios, Drives.
Free Estimates

104 E. Main
Central, S. C.

859-3631
Easley

639-2415
Central

646-7220
Pendleton

ORDER OF THE
**SILVER
TIGER**



CLEMSON UNIVERSITY ALUMNI ASSOCIATION

ORDER OF THE ***SILVER TIGER***

ROBERT C. EDWARDS '33

Charter Member

1978

ALUMNI

The tiger, a long-time symbol of strength and aggressiveness for Clemson University, now assumes another prestigious role. The *Order of the Silver Tiger* is a new giving level recognizing alumni, parents, friends, faculty and staff who have given a minimum of \$500 annually to the Clemson University Annual Fund.

Gifts to Clemson University enable deserving students to receive scholarships, add volumes to the Robert Muldrow Cooper Library, bring professors of distinction from other colleges and universities to campus for varying periods to share their expertise, and finance alumni professorships awarded to outstanding faculty members. These are just a few of the ways your gifts will be used to help secure Clemson University's future.

Your gift not only benefits the University, but also entitles you to become a charter member of the *Order of the Silver Tiger*, a new recognition program for your giving level.

As a Silver Tiger you will be recognized in the Clemson Honor Roll; honored at a special reception during the year and receive this distinctive Silver Tiger desk piece sculptured by Detter Hefner.

Through the *Order of the Silver Tiger* we can say "Thanks" for all you do for Clemson University.

Clemson
Alumni
Association

INTERNATIONAL CHAMPS

in construction related activities at home and abroad!

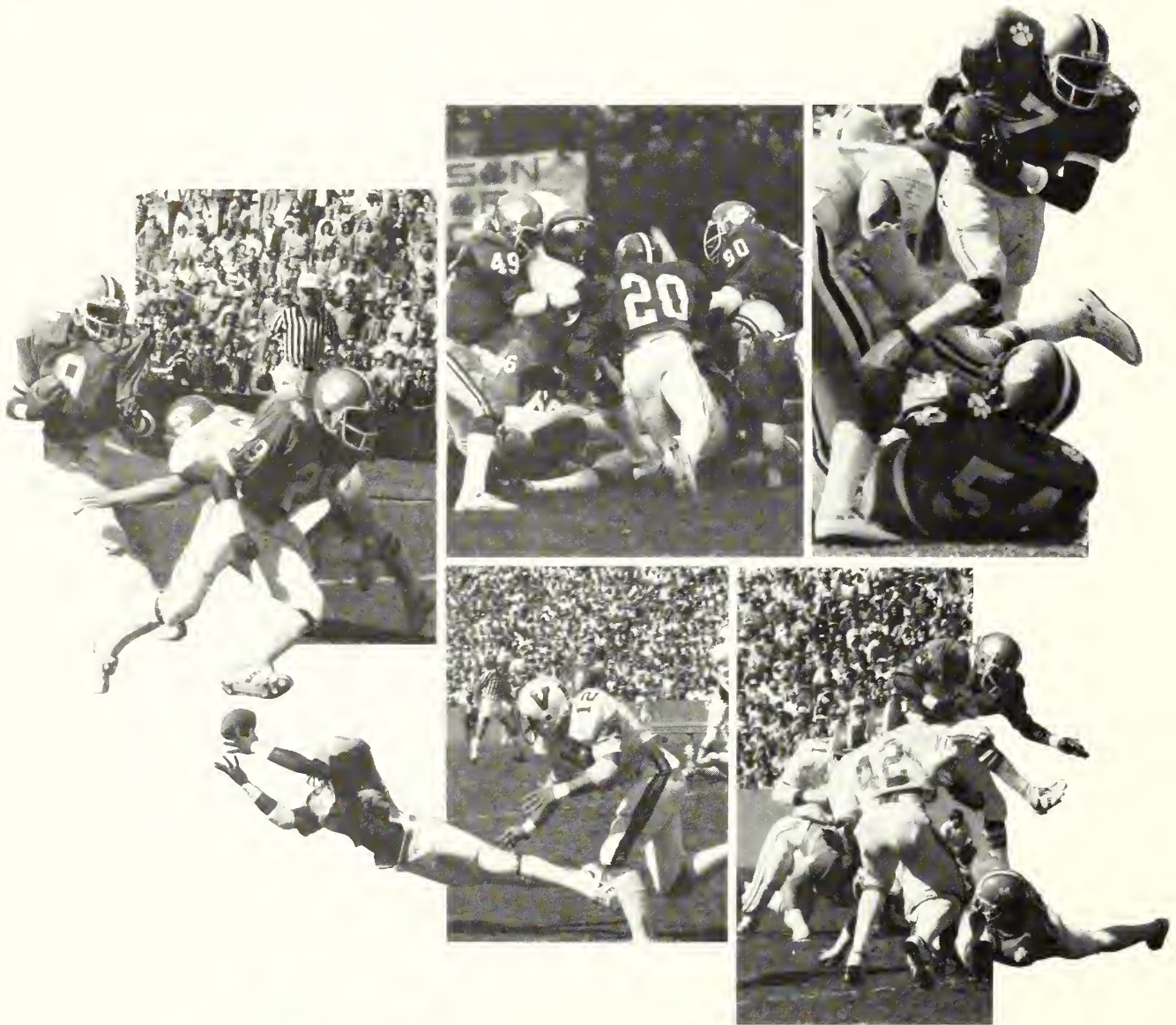

HARRISON

International
Corporation

HARRISON

Electrical
Constructors

HARRISON

Mechanical
& Process

P.O. Box 1029/Greenville, S.C. 29602/(803) 288-7060

Managers



1981 Football Managers

Front Row-Left to Right-Ben Massengill, Alan Weitz, Eric Rivers, Jim Weldon, Jeff Singletary. Back Row-Left to Right-Jimmy Seay, Jeff Wright, Mark Garrison, Head Managers: Lawrence Mudge, Ricky Steen



1981-82 Student Athletic Trainers

First Row-Left to Right-Chip Winchester, Tony Blackwell, Robby Corley, Mark Abell, Bill Long, Danny Moss. Back Row-Left to Right-Jay Bennett, Bob Easley, Joe Franks, Vann Yates, Greg Craig, Joel Bullard, Mike Bowman

Trainers

Clemson's IPTAY Club

By Lt. William Kelly Durham

Number One. There's magic in those two words. Every team battles for the privilege to be called number one, to be recognized as the best. The road to the top is long and rocky and of those teams that become number one, few remain so for very long.

But, one Clemson team is defying the odds as it celebrates its third consecutive year as number one in the nation. IPTAY, Clemson's athletic scholarship fund-raising organization, experienced in fiscal year 1981 the most successful year of any collegiate athletic scholarship fund-raising group in history.

IPTAY enjoyed its 17th consecutive record-setting year in 1981, with total money raised cresting the three million dollar mark. Twenty-thousand members strong, IPTAY is accustomed to success, having raised almost 18 million dollars for Clemson in the last forty-seven years. What's the key to IPTAY's phenomenal success?

"Without a doubt, Clemson people have made IPTAY the best," says Joseph J. Turner, Jr., IPTAY's Executive Secretary. "Our IPTAY representatives are people from across the state and the Southeast who love Clemson University and who want to help Clemson in any way. These folks spend a lot of their time arranging meetings and visiting other Clemson supporters. They're the ones who keep IPTAY head and shoulders above the rest."

IPTAY officers like President John Timmerman, Vice President Bill Reaves and Secretary-Treasurer Lawrence Starkey, Jr., provide sound leadership for the organization.

"IPTAY's officers and board of directors provide the guidance and judgment necessary to administer a successful program. When you take 20 successful businessmen and put them in your boardroom, chances are good ideas will develop," says Turner.

Good ideas were the basis for IPTAY's creation forty-seven years ago. Dr. Rupert Fike and eight other Clemson men met in Fike's Atlanta home in August, 1934 and founded

the I-Pay-Ten-A-Year Club. Originally, IPTAY was a secret society, complete with mystic words and ritualistic ceremonies. Membership was by invitation only.

All that's changed now, but one thing that hasn't changed is IPTAY's purpose: to provide athletic scholarships for Clemson's student-athletes. In the 1980-81 academic year, IPTAY provided more than one million dollars in scholarships for 405 athletes in 19 varsity sports.

IPTAY's tremendous success has made it possible for the organization to aid the athletic department and the university in many ways. In 1978, IPTAY provided funds for new uniforms for the Tiger Band. The band has received \$130,000 from IPTAY in the last two years to supplement its travel budget. This year, the Tiger Band will attend all of Clemson's football games, home and away.

IPTAY has assisted the athletic department in financing capital improvements also. More than \$150,000 has been allocated by IPTAY to construct permanent seats at the Tigers' tennis courts and

baseball field. IPTAY also donated \$22,000 to light the new soccer stadium on Riggs Field.

More than \$300,000 was provided by IPTAY for improvements to Memorial Stadium last year. New stadium graphics, a modern sound system and two new scoreboards help make Death Valley one of the finest stadiums in the Southeast.

The needs of students are also recognized by IPTAY. The organization makes academic tutoring available to all student-athletes at no charge. IPTAY also has contributed a \$125,000 seed grant to begin planning for a Fine Arts Center to be used by all members of the university community. Forty thousand dollars has been contributed by IPTAY for partial funding of a master transportation plan for the University.

"Our commitment is to Clemson and Clemson students," says Turner. "IPTAY is doing several things to make Clemson athletics stronger and to benefit the university as a whole."

With 20,000 Clemson people dedicated to these twin goals, IPTAY can't help but stay number one.



Head Basketball Coach Bill Foster

Number One Ranked

PHILLIPS OFFERS:

• ENGINEERED TEXTILE PRODUCTS

- Warp Tying Accessories
- Warp Tying Equipment and Parts
- Mats and Matting
- Machinery Mounting Pads & other type felts
- Race Plate Coverings
- Stop Motion Indicator Lights for Sulzer Weaving Machines

• MACHINERY INSTALLATION & REBUILDING

- Specializing in installing, rebuilding and style changing on all types of Textile Machinery

• WARP TYING SPECIALISTS

- Provide on-the-job training, machine repair and overhauling for all types of warp tying machines.



PHILLIPS
TEXTILE MARKETING CO., INC.
2120 Grove Road; P. O. Box 5664
Greenville, SC 29606
803/271-6350 or 295-3145

PHILCHEM offers a complete line of warp sizes for spun yarns of natural fibers, synthetic fibers and blends of natural and synthetic fibers. This includes the basic film formers and chemical additives used with basic formulas.

PHILCHEM offers warp sizes for all continuous filament yarns. This includes sizes for both flat and textured polyester yarns.

With a complete line of sizing materials, PhilChem stands ready to serve the needs of the Textile Industry.

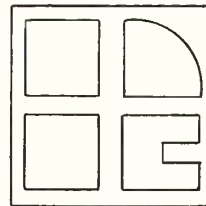

PHILCHEM, INC.
P. O. Box 16238
Greenville, SC 29606
803/271-7478

PHILLIPS PERSONNEL GROUP . . .

the pioneer in Specialized Textile Personnel Consulting, now is one of the leaders in Executive Search.

PERSONNEL CONSULTING

General Management and Manufacturing Management, Engineering, Administration, Data Processing, Financial and Accounting Management for the Textile, Chemical, Fiber, Rubber, Pulp, Paper, Energy, Packaging and Metal Industries.

EXECUTIVE SEARCH

At PHILLIPS, we conduct executive search assignments in Textiles, Chemicals, Plastics, Packaging, Food and Beverage, Pharmaceuticals, Banking, Pulp and Paper. Locating key management in \$25,000 to \$200,000 salary ranges.

We will be pleased to provide references and welcome your inquiry.

ORGANIZATIONAL PLANNING

Assisting large and small companies in evaluating personnel needs.



PHILLIPS TEXTILE CAREERS
PHILLIPS RESOURCE GROUP
108 Edinburgh Court
P. O. Box 5664
Greenville, SC 29606
803/271-6350

TEMPORARY PERSONNEL

Many people think of a temporary service only in terms of finding a replacement for an absent secretary.

Naturally Norrell can help you in these areas. But what we do doesn't stop here. Take a look at the list below and get a better idea of job categories we can fill.

And even if you don't see what you're looking for, give us a call anyway. We want to help.

ACCOUNTING
Senior Accounting Clerk
Accounting Clerk
Payroll Clerk
Tabulation Clerk
Billing Typist
Cashier
Business Machine Operator
Encoder — Proof Operator
Full Charge Pen and Ink Bookkeeper

CLERICAL
Records Clerk
Senior Clerk
Mail Clerk
Tabulation Clerk
Clerk Typist
General Clerk
File Clerk
Inventory Clerk
Convention Clerk

WORD PROCESSING
Senior Word Processing Typist
Junior Word Processing Typist
Statistical Word Processing Typist
Transcription Word Processing Typist
Shorthand Word Processing Typist
Technical Word Processing Typist
Word Processing Proofreader

SECRETARIAL
Executive Secretary
Shorthand Secretary
Transcribing Machine Secretary
Legal Secretary
Technical Secretary
Secretary

DATA PROCESSING
Senior Keypunch Operator
Keypunch Operator
Computer Operator
Proof, Encoder and/or Sorter Operator
Data Entry Operator

TYPING
Senior Typist
Typist
Clerk Typist
Technical Typist
Word Processing Typist
Statistical Typist
Billing Typist
Receptionist Typist
Switchboard Operator
Typist
Policy/Forms Typist
Transcription Typist
Shorthand Typist



108 Edinburgh Court
Greenville, SC 29606
803/271-4811

Clemson Cheerleaders



(Left to Right) Mary McNeil, Rick Conte, Pat Hook, David Pinion, Kathy Anderson, Scott Gallaway, Karen Lawing, George Helmrich, Jennifer Hemphill, Bill Grainger, Sheri Nix, Russel Ragen, Danny Pechthalt, Tiger — Ricky Capps. Inset: Mark Barhyte (Head Cheerleader).

Your Season Ticket To A Good Time

Before Game and After Game Parties

Bloody Mary Brunch Begins at 8:30 AM

“Best of the Beach” Party Immediately After Game



**US 123 Opposite City Hall in Clemson
Telephone 654-5804**

We provide, as a convenience for our guests, qualified personnel to care for children over five years of age from 8:30 A.M. to 5:00 P.M. on home football game days.

We Make Over 500 Touchdowns Every Saturday.

Over the past few years, Piedmont Airlines has gained a lot of new ground.

Today, our routes cover 15 of the country's 25 largest metropolitan areas.

And no one flies you to more mideastern U.S. cities than Piedmont does.

But it's not just where we can fly you, but how, that has helped to put Piedmont in a league all by itself.

For example, if you're going for a long gainer, our Bypass Strategy helps you avoid the

hassles of connections in big, busy airports.

If you're making a short run, Piedmont can give you nonstops or directs to places other airlines fly over.

We can even help you tackle the cost of flying with a variety of discount fares that take off up to 50%.

So, if you'd like to make your next touchdown a lot easier, come take off with Piedmont.



Piedmont. The Up-And-Coming Airline.

Call your travel agent or call Piedmont at 1/800-251-5720.

The Clemson

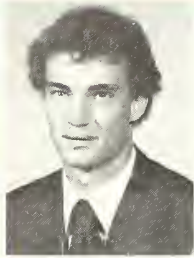

Kendall Alley
89 So.

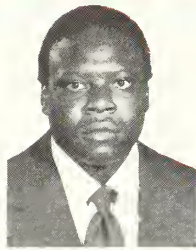

Vernie Anthony
69 Jr.

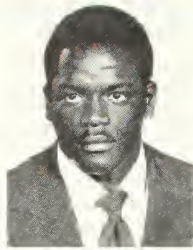

Vandell Arrington
1 Jr.



Cliff Austin
7 Jr.

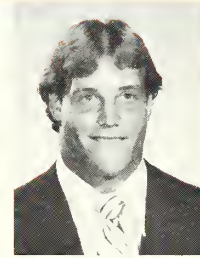

Rick Bailey
73 So.

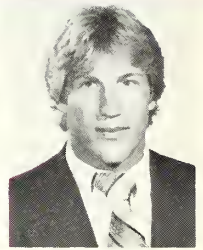

Tim Basich
40 So.

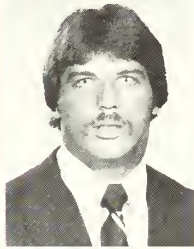

Dan Benish
71 Jr.



Tony Berryhill
63 Sr.

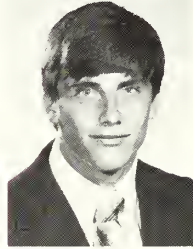

Fitzhugh Bethea
87 So.

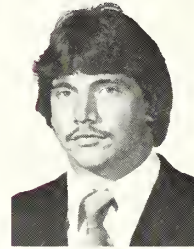

Nick Bowman
57 Sr.

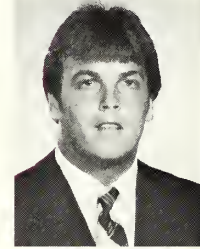

Donny Brinegar
75 So.

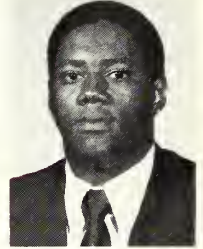

Gary Brown
68 Jr.

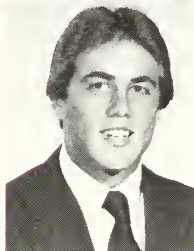

Ken Brown
9 So.

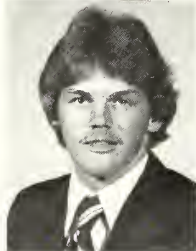

Lockie Brown
5 Sr.

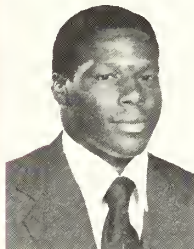

Ray Brown
72 So.

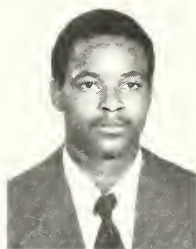

Roy Brown
47 So.



Jeff Bryant
99 Sr.

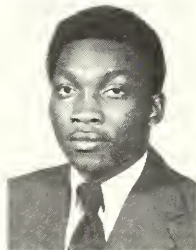

Wilbur Bullard
8 Jr.

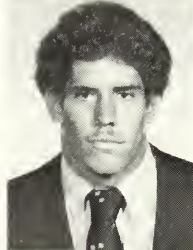

Brian Butcher
62 Jr.



Randy Cheek
55 Sr.

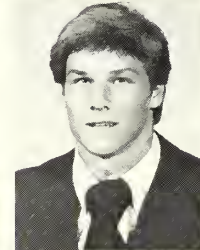

Tim Childers
26 So.



Tigers



Brian Clark
70 Sr.

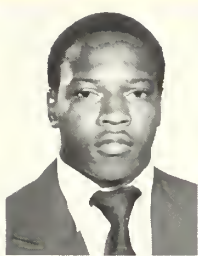

Brendon Crite
38 Jr.



Jeff Cruce
54 So.



Billy Davis
24 So.

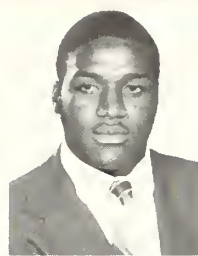

Jeff Davis
45 Sr.



Tyrone Davis
37 So.



Dean Day
36 Jr.



Pete Demery
48 Jr.



William DeVane
94 So.



Bubba Diggs
85 Jr.



Richard Donaldson
20 So.



Joe Ellis
64 So.

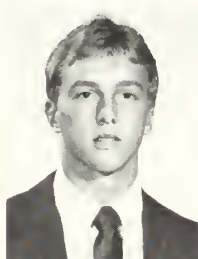

Mike Eppley
14 So.



James Farr
60 So.



Brad Fisher
61 Sr.



Frank Frederic
86 So.



Bob Frierson
65 Jr.

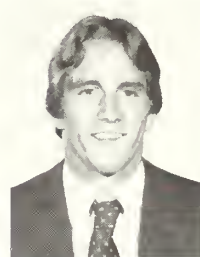

Jerry Gaillard
41 Sr.



Mike Gasque
11 Sr.



Kevin Gemas
95 So.

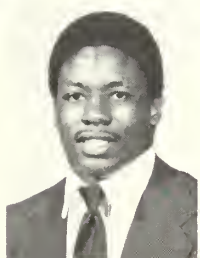

Joe Glenn
53 Jr.

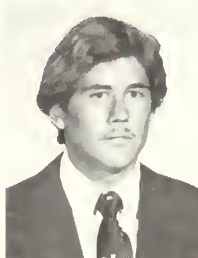

Billy Green
10 So.



Hollis Hall
29 Sr.



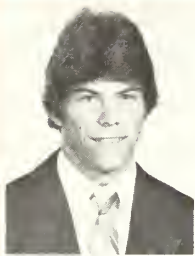

Bob Hardaway
9 So.

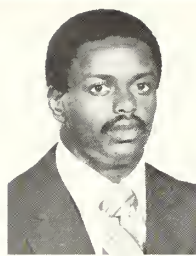

Andy Headen
12 Jr.

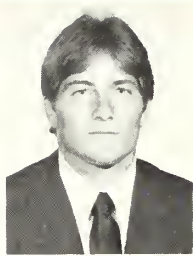

Richard Hendley
16 Jr.

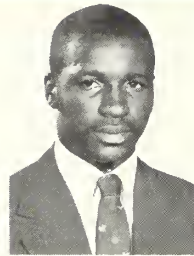

Alexander Holloman
46 So.

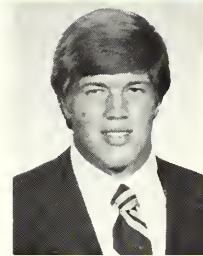

Alex Hudson
78 Jr.

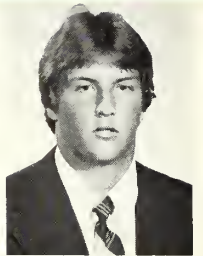

Reid Ingle
59 So.



Donald Igwebuike
8 Fr.



Homer Jordan
3 Jr.



Terry Kinard
43 Jr.

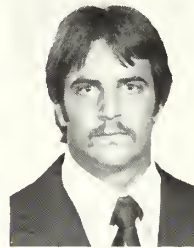

Randy Learn
25 Jr.



Kevin Mack
27 So.



Frank Magwood
2 Jr.



Carl Martin
31 Jr.



Cary Massaro
52 So.



Bryon May
58 So.

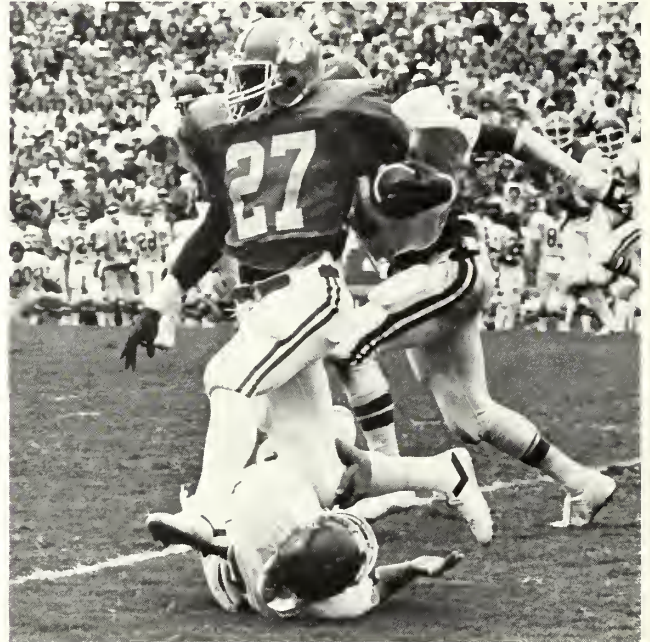

Bob Mayberry
74 Jr.



Jeff McCall
32 Jr.



Chuck McSwain
35 Jr.



Rod McSwain
28 So.

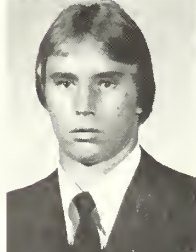

Chuck Meeks
96 Jr.



Lee Nanney
77 Sr.



Anthony Parete
17 Fr.



Bob Paulling
6 So.





Edgar Pickett
42 So.



Reggie Pleasant
33 So.

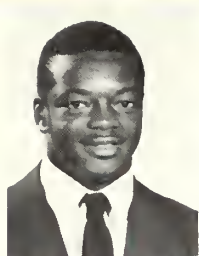

Chuckie Richardson
56 So.

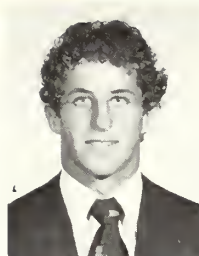

Mark Richardson
92 Jr.

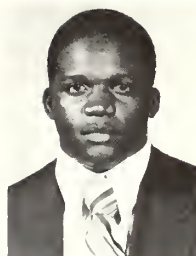

James Robinson
83 Jr.



Anthony Rose
21 Sr.



Jimmy Scott
67 So.



Sonny Seale
39 Jr.



Bill Smith
84 Sr.



Jeff Stockstill
15 Jr.



Jeff Suttle
23 So.



Danny Triplett
82 Jr.



Perry Tuttle
22 Sr.

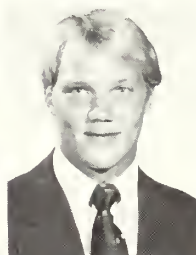

Guy Varn
13 So.



Mike Wade
91 Sr.

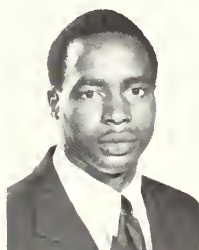

Willie Ward
30 So.



Scott Weeks
66 So.



Jim Wurst
80 Jr.



Steve Berlin
76 Fr.



Richard Butler
19 Fr.

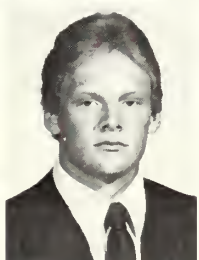

Andy Cheatham
65 Fr.



David Clayton
79 Fr.

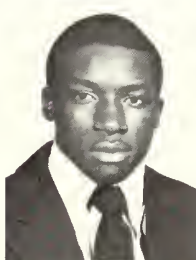

Craig Crawford
48 Fr.



Tiger Rookies

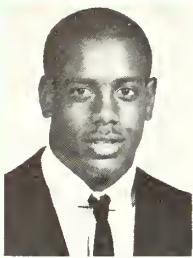

Kenny Danforth
33 Fr.



Steve Duncan
Fr.



K. D. Dunn
81 Fr.



Dale Hatcher
5 Fr.



Dean Herman
75 Fr.



Jim Hohler
39 Fr.



Otis Lindsey
44 Jr.



Jeff Lytton
51 Fr.



Eldridge Milton
87 Fr.

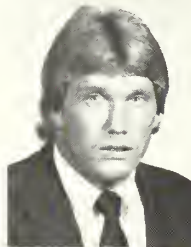

David Noelte
97 Jr.



Jeff Parker
10 Fr.



William Perry
66 Fr.

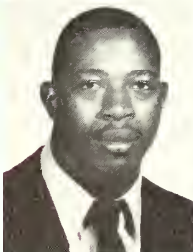

Johnny Rembert
90 Jr.



Tony Shirley
Fr.



Dale Swing
58 Fr.



Ronald Watson
49 Fr.



Braxton Williams
34 Jr.

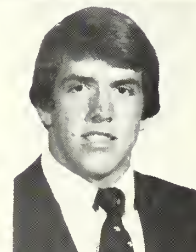

Scott Williams
50 Fr.

Insulation Contractors • Distributors • Engineers



**P. O. Box 1804 Greenville, S. C. 29602
(803) 246-1521**

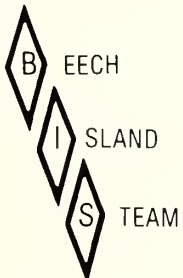

Steam Systems

- Total System Design and Installation
- Energy Conservation Studies
- Trap Surveys

P.O. Box 681
Clearwater, S.C. 29822
803-593-5116
Jesse McElmurray
Ron Bannister

Boilers

- Sales
- Service
- Repairs



TLV®

TLV Steam Traps

- Continuous Discharge
- No Steam Leakage
- Improved Efficiency
- Satisfaction Guaranteed

Western North Carolina
704-322-4371
Wic Dunlap

John Timmerman

By Jeff Rhodes

"John Timmerman is a man who loves God, loves Clemson, and loves his wife — but not necessarily in that order. And he is smart enough not to tell his wife where she ranks." That is the way John Timmerman, the new President of IPTAY (Clemson's athletic fund-raising organization) was introduced at an area IPTAY meeting last spring. Few people can match him in the devotion he shows to all three.

Timmerman's devotion to his alma mater began early in life. "In 1927, my Daddy kicked a field goal to beat Auburn 3-0, and from the time I was old enough to know what a football was, I wanted to be an athlete at Clemson," the Columbia, SC, dentist said. "My parents were married the Wednesday before 'Big Thursday' (the Clemson-Carolina game used to be played on the Thursday of State Fair week) and I have only missed two 'Braggin' Bowl' games since I was nine years old, and that was because I was in dental school.

"I joined IPTAY before I got into school," Timmerman continued, "and I tried competing on the track team, but I found out I was just not a college-calibre athlete. So, I got involved with student government, and then the Alumni Association and IPTAY once I got out."

As a 22-year member of the number-one athletic fund-raising club in America (over \$3 million in 1980), the 41-year-old Timmerman has followed the normal progression of officers on the IPTAY board. He was an IPTAY representative and then District III (Aiken, Edgefield, Lexington, Newberry, Richland, and Saluda Counties) director in 1975-76. He became secretary under Reeves Gressette and was elected vice president under Charlie Bussey last July. Timmerman was vice president until January when Bussey resigned to become athletic director at Louisiana Tech. He served out his term and then was elected to a full term this summer.

As president, Timmerman's duties include the normal job of presiding over Board of Directors meetings, and also some public relations tasks. Timmerman said, "The

IPTAY President is a voting member of the Alumni National Council and is a guest of the Board of Trustees at its meetings. I try to get to as many local IPTAY meetings as possible to push both the school and its sports. When an athletic program is ranked as high as ours is, the sports also bring a lot of benefits to the total university. The publicity we get from hosting championship events, or a team or individual getting conference or All-America honors, reflects back on the school and the athletic department. I just try to show the whole university in a positive light."

The Hartsville, SC, native sees improved relations with the Clemson students as his number-one goal. "In addition to carrying on the existing programs, I hope to build a better rapport with the student body. I would like to have them more fully appreciate and endorse IPTAY's activities. I hope to involve the students more in the organization, so when they leave Clemson, they will support IPTAY and the Alumni Association.

"Other than that goal, I am just going to step aside and let the organization keep on with what it has been doing. We have exceeded our goal for fund-raising for the last 17 years, and I'm not going to change success, just for the sake of changing. The strength of IPTAY doesn't come from the president — it comes from the Board of Directors and the representatives. The Board is made up of the current directors and the past presidents who have remained active in the organization. The Board blends the 1930's into the 1980's in a real wholesome way."

Timmerman added, "I don't think the role of IPTAY has changed much from the time it was formed. Our primary objective is to provide money for scholarships. We have enough money on hand to pay for the education of all the entering freshmen athletes for the next five years. We also have some additional funds on hand to help with other athletic activities. Since our constitution was changed to allow excess funds to be channeled back into the athletic program, IPTAY has pro-



vided funds for the band, the new practice putting green, and helped with the improvements in the weight room. We also benefit the students by contributing to improvements in the intramural facilities."

While Timmerman is obviously involved with his duties at Clemson, he is also kept busy by his other activities. He is Vice President of the South Carolina Academy of General Dentistry, a member of the American Dental Association, and a member of the South Carolina chapter of the Dental Practice Administration. He is the past president of the South Carolina Society of Dentistry for Children and the Central District Dental Society.

If his dental activities don't keep him jumping, his Chairmanship of the Board of Deacons at St. Andrew's Baptist Church in Columbia will. He also teaches Sunday School for the 18 to 24-year-old singles group at the church, and is a committeeman for his son's Boy Scout Troop.

Timmerman is married to the former Garland Hoffmeyer of Hartsville. They are the parents of four children — Marian, a freshman, who is the first coed in the Timmerman family to attend Clemson; John H., Jr., a 10th-grader at Chapin High School; Betsy, age 8; and Meg, who is 7.

Father, fund-raiser, dentist, church deacon — John Timmerman stays a very busy man and would not want it any other way.

IPTAY Leader For 81-82

Clemson

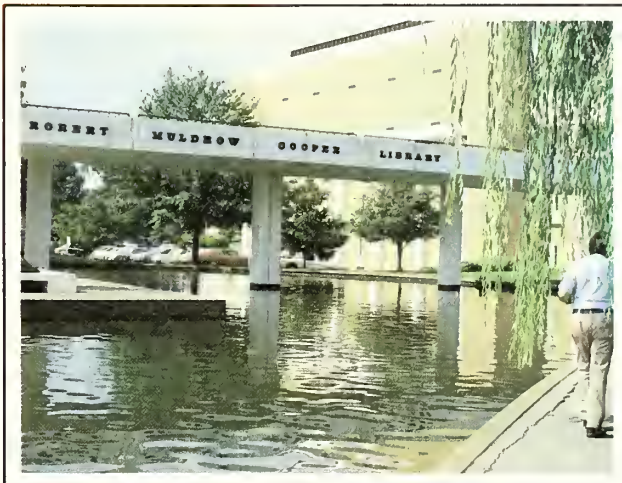

Are you ready for the 21st century? Clemson University can honestly answer, "Absolutely!"

Almost 12,000 students and scientists alike are already working on tools for living in the changing, demanding world of the 1980s and '90s. Tools for communicating, for living with decreased fossil fuels, for making industry and agriculture more productive.

Clemson is deeply involved in what is probably the nation's most critical problem—the lack of a dependable, renewable source of energy. In 1981, faculty and student research projects will explore creating synthetic fuels from farm and forestry products, perfecting the solar energy cell, developing

economical conservation methods for the state's textile plants and building a moderately-priced home heated with a completely passive solar system.

Today's students realize computers will soon be as much a part of life as television. They're learning to build the sophisticated circuits and design the complex programs that will be required for home use.

Through the Cooperative Extension Service and S.C. Agricultural Experiment Station, Clemson is helping today's and training tomorrow's food producers.

Agents in 46 counties give the public access to experts in every area of agri-business, home economics and consumer

affairs. Experiment Station researchers are working to find better fruits and vegetables through genetic engineering, ways to save precious fuel, soil and water and answers to difficult questions about obesity, hypertension, food additives or air and water pollution.

President Bill Atchley puts it this way: "The challenges of the 1980s will not be met unless universities give young people not only an education, but the training to think, to ask and to try." Clemson's 76 undergraduate and 54 graduate programs are doing just that.

by Catherine Sams
Clemson News Services



University



TRI-COUNTY CONCRETE CORPORATION



READY-MIX SAND STONE TRUCKING
COMMERCIAL RESIDENTIAL INDUSTRIAL

L. E. MILLER, JR.
CHAIRMAN OF THE BOARD

WILLIAM A. GRANT
PRESIDENT

2463 AIRPORT ROAD
NORTH CHARLESTON, S. C.
Phone: 747-0424

NEW HWY. 52, SOUTH
MONCK'S CORNER, S. C.
Phone: 761-3175

CROSS PLANT
ANGELS LANDING ROAD
PINEVILLE, S. C.
Phone: 351-4573

SIX-MILE ROAD
(Off U. S. 17 North)
MT PLEASANT, S. C.
Phone: 884-4715



Death Valley

Artist: Matthew George
Collector's Signed and
Numbered Limited Edition of 950

"For several years I considered a painting of a Clemson University subject that would portray the outstanding spirit there. 'Death Valley' conveys this feeling of strength and is a powerful representation of Tiger country. The dominance of the tiger statue overlooking the Valley depicts this ongoing tradition.

IMAGE SIZE 32 x 19

FINEST RAG PAPER

RETAIL \$135.00

M. M. George
Saluda Lake-Cherie Ct
Greenville, S. C. 29611

WHOLESALE TO IPTAY MEMBERS
\$65 PLUS TAX AND \$3 HANDLING

NAME _____

STREET _____

CITY _____ STATE _____ ZIP _____

IPTAY CARD NUMBER _____



SPORTSWEAR BY GANT — NOSTALGIC AND ENDURING IN DESIGN AND QUALITY. 100% COMBED COTTON COR-
DUROY TROUSERS, ALL COTTON BUTTON DOWN OXFORDS, PURE WOOL SWEATERS, AND ALL COTTON FLANNEL
SPORTSHIRTS. GANT CORP. N.Y., N.Y. 10022

THE GANT ATTITUDE

Tigers getting stronger

BY DAVID MCGREW

Many ingredients are involved in preparing a Clemson student-athlete for varsity competition. He spends countless hours in the classroom, on the practice field, and in meetings with the coaching staff. But an equally integral part of the sports program at Clemson has been the strength facility. The quarter of a million dollar complex is under the direction of George Dostal and his experienced staff.

"We are here to help the kids and if they weren't here, I wouldn't be either," is the philosophy that George Dostal subscribes to as Clemson's Strength Training Director. "Our objective is to help the athletes reach their potential in every phase of development. We use dead weights for strength, the Nautilus machines for strength and flexibility, and the new CAM II machines for quickness. We want our athletes to think that when they come down here and put out the effort, they are stronger, more flexible, and quicker when they leave."

Without question, since Dostal arrived on the Clemson campus six years ago and began assembling the equipment that is now being used, the physical strength of Tiger athletes has improved markedly. Most athletes work out on the weights three times a week during the off-season preparing for the rigors of their season. And every athlete at Clemson will attest to the difference it makes in their play.

"Using Coach Dostal's programs for lifting has made the difference in my play and made me more than just a better than average linebacker," states Jeff Davis, Clemson's All-America candidate who led the ACC in tackles last season. "Playing linebacker, you run into a lot of physical contact over an 11-game schedule. I averaged 16 tackles a game last

year, so I can't get worn down over the course of a game. That is the nature of my position. Not only do I have to make tackles, but I have to be strong enough to take on offensive linemen who try to block me. Lifting also helps me avoid injuries because my muscles are stronger and able to withstand the punishment of football week after week."

Davis is only one of the athletes at Clemson who has benefited from the strength training at Clemson to attain all-star status. Larry Nance, who was taken in the first round of the NBA draft by the Phoenix Suns last summer, also used the Clemson strength program to improve his game.

"When I came to Clemson, I was a skinny and weak kid," recalls the angular leaper who thrilled crowds at Clemson for four years with his innovative slam dunks. "Since that time, thanks to lifting, I've added some weight as well as gotten stronger on the weight program under Coach Dostal. It doesn't look like I've gotten that much stronger, but I can tell the difference under the boards, and it really helped my confidence."

"The Nautilus machines have improved my strength and flexibility," continued Nance. "Also, the new CAM II machines have increased my quickness on the court which in turn adds to my leaping ability."

The new CAM II machines, which are designed for quickness, are the newest addition to the Clemson strength room. With the dead weights, the Nautilus machines, and the CAM II's, Clemson has one of the most complete body-building centers in the country.

"Having added the CAM II's, we now have an all-around facility," said Dostal. **"We are the first school in the country to have a complete set of CAM II's, and we are doing basic research on them for**



Dennis Keiser of Sports Health Equipment to study the effects of the machine. They are designed to increase the athletes' quickness by strengthening the white muscle fibers of the body. Our athletes who have been using them have shown a marked improvement in their quickness. Our research indicates, for example, that swimmers who have been working out with the machines were able to get quicker starts and swim faster."

Having such a well stocked training facility is a relatively new phenomenon at Clemson. Prior to Dostal's arrival on campus, the Clemson strength training facility consisted of a very limited amount of dead weights and a couple of Nautilus machines. However, in the past six years, the strength development room has become virtually unparalleled nationally.

"When I first came here," remembers Dostal, "I was amazed at how little they had here. It wasn't that the people in charge of weightlifting weren't trying, they just didn't have the facilities. Coach Parker had originally gotten in touch with me because he was interested in strength training to help his program. He wanted to know what I thought a major college program should have in the way of weight training. The administration at Clemson wanted to do the best job they could in developing the strength program and gave me all the support I could have wanted. Bill McLellan and Bobby Robinson wanted a total all-around



and stronger and ...

strength program at Clemson, not one that was specialized in football."

Because of that desire to build an all-around strength program, all the equipment under Coach Dostal's supervision is not limited to just football and basketball players. It is open to every varsity athlete at Clemson, whether they are male or female. Furthermore, virtually every coach requires that their players lift on the programs planned by Coach Dostal and his staff.

"At Clemson, we've dispelled the myth that men and women cannot work out together," reports Dostal, who has a master's degree in exercise physiology. "We've allowed them to work out together since I've been here and there have been no problems. We don't allow any horsing around down here or foul language. The athletes come down here to work, and they know it."

"One of the great side effects of all the athletes exercising together has been the rapport that has developed between them. Seeing each other work out helps them appreciate how hard athletes in different sports, men and women, work. It has developed a camaraderie among them, so they go support each other in their various sports."

Jennie Lyerly is a member of the

women's basketball team who, like her teammates, uses the strength facilities to get ready for her season in the winter.

"I work out about three times a week," says Lyerly. "We lift to tone up our bodies and help with stamina. We are not out to be body builders. Coach Dostal knows that and has developed programs adjusted for the type of work we need to do for basketball. You can't play basketball and be muscle-bound, and we aren't. But at the same time, we have good muscle tone. The atmosphere in the weight room is relaxed and you can accomplish your personal goals."

Coach Dostal is largely responsible for the relaxed, friendly atmosphere in the strength room despite the tremendous amount of work that goes on there in the course of a day. During the year, 32,000 workouts take place, and even with the heavy traffic that goes on through their domain, Coach Dostal and his staff strive to treat every player as an individual no matter what the sport.

"The best motivation for anybody is to be treated like an individual, and we do that here," said Dostal. "Every year we have a new group of students coming to school, and I try to learn every one of their names as soon as possible to get to know them on a personal basis. We try to begin

paying close attention to the individual athletes beginning their freshman year with the orientation to the facility. We go over the safety factors of using the equipment and show them the proper techniques for using the machines. Beginning then, the attention they get lasts for four years and beyond.

"I'm in a unique situation at Clemson," continued Dostal, "because I see every single athlete that goes to school here if he or she work out. I want to treat every one of them like I would want my two sons to be treated. If they have a problem or want to talk something out, I'm always around to listen and my door is always open. It's really nice getting to know these kids because it means I'll be developing friendships that will last even after they have finished playing a sport at Clemson."

Dostal's approach to being the Strength Training Director has left a big impression on the Clemson athletes who work with him. He has gained the respect, confidence, and trust of these young people. He is always there to help them and devise a program best suited for them.

"As long as I've been here, I've known I have a friend in Coach Dostal, and all the
Continued on page 98



Tigers

NO.	NAME	POS	AGE	HGT	WGT	CL
89	ALLEY, KENDALL Salisbury, NC, North Roman, Larry Thomason	WR	20	6-0	175	So.
69	ANTHONY, VERNIE Collins, GA, Reidsville, Danny Scott	MG	20	6-3	245	Jr.
1	ARRINGTON, VANDELL Fayetteville, NC, E. E. Smith, Roy McNeill	CB	20	6-0	175	So.
7	AUSTIN, CLIFF Scottsdale, GA, Avondale, Crawford Kennedy	RB	21	6-0	190	Jr.
73	BAILEY, RICK Melbourne, FL, Eau Gallie, Larry Canaday	OG	19	6-5	250	So.
71	BENISH, DAN Hubbard, OH, Hubbard, Ed Glass	DT	19	6-6	250	Jr.
76	BERLIN, STEVE Bethel Park, PA, Bethel Park, Bob King	DT	18	6-5	272	Fr.
63	BERRYHILL, TONY Thomaston, GA, Robert E. Lee, Tommy Perdue	C	22	6-5	240	Sr.
57	BOWMAN, NICK Crossville, TN, Cumberland Co., Tom VanWinkle	DE	22	6-2	190	Sr.
68	BROWN, GARY Philadelphia, TN, Loudon, Bert Ratledge	OT	21	6-3	257	Jr.
9	BROWN, KEN Hartwell, GA, Hart County, Don Elam	DB	19	6-2	185	So.
72	BROWN, RAY Rome, GA, East Rome, Jerry Sharp	DE	20	6-4	225	So.
47	BROWN, ROY Myrtle Beach, SC, Myrtle Beach, Doug Shaw	LB	20	6-1	190	So.
99	BRYANT, JEFF Atlanta, GA, Gordon, Napoleon Cobb	DT	21	6-5	260	Sr.
8	BULLARD, WILBUR Laurel Hill, NC, Scotland, Mike Dubis	TB	20	5-11	180	Jr.
62	BUTCHER, BRIAN Roswell, GA, Crestwood, James Smith	OG	20	6-5	218	Jr.
19	BUTLER, RICHARD Ware Shoals, SC, Ware Shoals, Tommy Davis	WR	19	6-0	180	Fr.
65	CHEATHAM, ANDY Mableton, GA, Pebblebrook, Bud O'Hara	OG	18	6-4	225	Fr.
55	CHEEK, RANDY Augusta, GA, Butler, Oliver Russell	LB	21	5-11	200	Sr.
26	CHILDERS, TIM Gaffney, SC, Gaffney, Bob Carlton	SS	20	6-1	180	So.
70	CLARK, BRIAN Ft. Myers, FL, Cypress Lake, Boyd Grucha	OG	20	6-7	250	Sr.
48	CRAWFORD, CRAIG Spring Lake, NC, Pine Forest, Gary Weller	FB	18	6-2	190	Fr.
38	CRITE, BRENDON Brevard, NC, Brevard, Carroll Wright	TB	20	5-10	195	Jr.
54	CRUCE, JEFF Lake City, FL, Columbia, Bobby Simmons	OT	19	6-7	240	So.
33	DANFORTH, KENNY Aiken, SC, Aiken, Eddie Buck	DB	18	6-1	194	Fr.
24	DAVIS, BILLY Alexandria, VA, Mount Vernon, Bruce Patrick	FS	19	6-4	190	So.
45	DAVIS, JEFF Greensboro, NC, Dudley, Jonathan McKee	LB	21	6-0	223	Sr.
37	DAVIS, TYRONE Athens, GA, Cedar Shoals, John Waters	CB	19	6-1	173	So.
36	DAY, DEAN North Augusta, SC, North Augusta, Hubert Morris	LB	20	6-1	210	Jr.
94	DEVANE, WILLIAM Jacksonville, NC, Jacksonville, Ray Durham	MG	19	6-2	250	So.
85	DIGGS, BUBBA Augusta, GA, Butler, Oliver Russell	TE	21	6-3	220	Jr.
20	DONALDSON, RICH Fayetteville, NC, Douglas Byrd, Bob Sanders	SS	19	5-10	173	So.
81	DUNN, K. D. Decatur, GA, Gordon, Randy Smith	TE	18	6-3	215	Fr.
64	ELLIS, JOE Toms River, NJ, Toms River, Robert Fiocco	OG	19	6-4	240	So.
14	EPPLEY, MIKE Charlotte, NC, Harding, Bruce Hardin	QB	19	6-1	185	So.
60	FARR, JAMES Thomason, GA, Thomason, Bill Reese	OG	19	6-4	225	So.
61	FISHER, BRAD Fostoria, OH, Fostoria, Richard Kidwell	OT	22	6-4	245	Sr.
86	FREDERE, FRANK Winston-Salem, NC, Reynolds, Doug Crater	TE	19	6-5	235	So.
41	GAILLARD, JERRY Yuma, AZ, Enterprise (AL), Richard Stein	WR	21	6-0	179	Sr.
11	GASQUE, MIKE Elon College, NC, Western Alamance, Sam Ward	QB	22	6-2	190	Sr.
53	GLENN, JOE Columbia, SC, A. C. Flora, Charles Macalusa	DE	21	6-3	209	Jr.
29	HALL, HOLLIS Seneca, SC, Seneca, Ken Rushlow	CB	21	5-10	158	Sr.
5	HATCHER, DALE Cheraw, SC, Cheraw, Burney Bourne	P	18	6-2	195	Fr.
12	HEADEN, ANDY Liberty, NC, East Randolph, Sal Gero	DE	21	6-5	230	Jr.

NO.	NAME	POS	AGE	HGT	WGT	CL
16	HENDLEY, RICHARD Greenville, SC, Wade Hampton, Bill Phillips	P	20	5-11	190	Jr.
75	HERMAN, DEAN Wise, VA, J. J. Kelly, Al Stecker	DT	18	6-6	245	Fr.
39	HOHLER, JIM Sandusky, OH, Perkins, Jim Stauffer	LB	18	6-2	190	Fr.
46	HOLLOMAN, DUKE Myrtle Beach, SC, Myrtle Beach, Doug Shaw	TB	18	6-2	190	So.
78	HUDSON, ALEX Spartanburg, SC, Spartanburg, Bill Carr	OT	19	6-5	265	Jr.
18	IGWEBUIKE, DONALD Anambra, Nigeria	K	20	5-8	167	Fr.
59	INGLE, REID Calhoun, GA, Calhoun, Bobby Hoppe	OT	19	6-6	250	So.
3	JORDAN, HOMER Atheris, GA, Cedar Shoals, John Waters	QB	21	6-0	180	Jr.
43	KINARD, TERRY Sumter, SC, Sumter, Dick Weldon	FS	22	6-1	190	Jr.
25	LEARN, RANDY Belvidere, NJ, Belvidere, Frank Matla	FS	21	5-10	174	Jr.
44	LINDSEY, OTIS Chester, GA, Dodge, Larry Green	LB	20	6-3	230	Jr.
51	LYTTON, JEFF Blue Ash, OH, Moeller, Gerry Faust	C	18	6-3	240	Fr.
27	MACK, KEVIN Kings Mt., NC, Kings Mt., Dan Brooks	FB	19	6-1	185	So.
2	MAGWOOD, FRANK John's Island, SC, St. John's, Robert Biggerstaff	WR	20	6-0	178	Jr.
31	MARTIN, CARL Elmore, SC, Clarendon, Bill Martin	SS	20	5-7	160	Jr.
52	MASSARO, CARY Canonsburg, PA, Canon-McMillan, Tom Olzewski	C	20	6-5	238	So.
74	MAYBERRY, BOB Sharon, PA, Hickory, James Bestwick	OG	20	6-5	245	Jr.
32	McCALL, JEFF Fayetteville, NC, Pine Forest, Gary Whitman	FB	21	6-3	225	Jr.
98	McLELLAN, CLIFF Pendleton, SC, Pendleton	LB	23	5-9	180	Sr.
35	McSWAIN, CHUCK Caroleen, NC, Chase, John Keeter	TB	20	6-2	190	Jr.
28	McSWAIN, ROD Caroleen, NC, Chase, John Keeter	CB	19	6-2	190	So.
96	MEEKS, CHUCK Augusta, GA, Belton-Honea Path, Jim Nelson	LB	20	6-0	201	Jr.
87	MILTON, ELDRIDGE Folkston, GA, Charlton County, David Stepson	WR	18	6-3	220	Fr.
77	NANNEY, LEE Spartanburg, SC, Dorman, Lou Fogle	OT	21	6-4	260	Sr.
17	PARETE, ANTHONY Jacksonville, FL, Bishop Kenny, Mike Healy	QB	19	6-0	190	Fr.
10	PARKER, JEFF Gordo, AL, Gordo, Walton Tucker	QB	18	6-2	180	Fr.
6	PAULLING, BOB St. Matthews, SC, St. Matthews, Otis Culclasure	PK	20	6-2	180	So.
66	PERRY, WILLIAM Aiken, SC, Aiken, Eddie Buck	MG	18	6-3	295	Fr.
42	PICKETT, EDGAR Lexington, NC, Central Davidson, Les Herrin	DE	19	6-3	235	So.
90	REMBERT, JOHNNY Arcadia, FL, Desoto, Richard Bowers	LB	20	6-3	220	Jr.
56	RICHARDSON, CHUCKIE Thomasville, NC, Thomasville, Allen Brown	LB	19	6-3	215	So.
92	RICHARDSON, MARK Spartanburg, SC, Hill, Richard O'Shawnessy	DE	21	6-1	184	Jr.
83	ROBINSON, JAMES Charleston, SC, St. John's, Robert Biggerstaff	DT	21	6-5	265	Jr.
21	ROSE, ANTHONY Sumter, SC, Mayewood, Rudy Wheeler	CB	21	5-9	165	Sr.
67	SCOTT, JIM Alexandria, VA, Mt. Vernon, Bruce Patrick	DT	19	6-5	240	So.
84	SMITH, BILL Duncan, SC, Burnes, Dalton Rivers	DE	21	6-5	220	Sr.
15	STOCKSTILL, JEFF Fernandina Beach, FL, Fer. Bch., Joel Stockstill	WR	20	6-2	180	Jr.
23	SUTTLE, JEFF Lafayette, GA, Lafayette, Bobby Campbell	SS	19	6-1	185	So.
58	SWING, DALE Lexington, NC, Central Davidson, Kevin Firquin	C	18	6-3	245	Fr.
82	TRIPLETT, DANNY Boone, NC, Watauga, Bill Mauldin	LB	21	6-4	224	Jr.
22	TUTTLE, PERRY Winston-Salem, NC, North Davidson, Steve Hinckle	WR	22	6-0	180	Sr.
13	VARN, GUY Martinsville, VA, Fork Union, Red Pulliam	DB	19	6-0	175	So.
91	WADE, MIKE Greer, SC, Riverside, Jim Few	DE	20	6-3	199	Sr.
30	WARD, WILLIE Jackson, GA, Jackson, Tommy Carmichael	FS	20	6-2	178	So.
49	WATSON, RONALD Jefferson, GA, Jefferson, Jim Stoudmire	DB	20	5-11	175	Fr.
34	WILLIAMS, BRAXTON Greensboro, NC, Dudley, J. A. McKee	RB	20	6-2	215	Jr.
80	WURST, JIM Atlanta, GA, Lakeside, Waymon Creel	TE	20	6-4	225	Jr.

Perone's has got it for Tiger fans!

Faced with the same old problem of where (and what) to eat before the game? Give us a call ahead of time and we'll have a delicious box lunch ready for you.

After the game, try "The Lighter Side" where you dine in casual comfort and can order a sandwich, crepés, a spinach salad, quiche, prime ribs . . . or a complete dinner!

And if you really want to celebrate a Clemson victory right, "The Forum" is the place to spend your Saturday evening! They feature dining, dancing, and top-name entertainment.

Perone's . . . before or after the game . . . has it for you!



Vince Perone's
GREENVILLE'S MOST EXCITING RESTAURANT
1 East Antrim Drive, Greenville, S. C.

You know who the winners are

The Tigers

NO	NAME	POS	NO	NAME	POS
1	Vandell Arrington	CB	49	Ronald Watson	OB
2	Frank Magwood	WR	51	Jeff Lytton	C
3	Homer Jordan	QB	52	Cary Massaro	C
5	Dale Hatcher	P	53	Joe Glenn	DE
6	Bob Pauling	PK	54	Jeff Cruce	OT
7	Cliff Austin	FB	55	Randy Cheek	LB
8	Wilbur Bullard	TB	56	Chuckie Richardson	LB
9	Ken Brown	QB	57	Nick Bowman	OE
10	Jeff Parker	QB	58	Dale Swing	C
11	Mike Gasque	QB	59	Reid Ingle	OT
12	Andy Headen	DE	60	James Farr	QG
13	Guy Varn	DB	61	Brad Fisher	OT
14	Mike Eppley	QB	62	Brian Butcher	QG
15	Jeff Stockstill	WR	63	Tony Berryhill	C
16	Richard Hendley	P	64	Joe Ellis	OG
17	Anthony Parete	QB	65	Andy Cheatham	OG
18	Donald Igwebuike	PK	66	William Perry	NG
19	Richard Butler	WR	67	Jim Scott	DT
20	Rich Donaldson	SS	68	Gary Brown	QT
21	Anthony Rose	CB	69	Vernie Anthony	NG
22	Perry Tuttle	WR	70	Brian Clark	OG
23	Jeff Tuttle	SS	71	Oan Benish	DT
24	Billy Davis	FS	72	Ray Brown	OE
25	Randy Learn	FS	73	Rick Bailey	OG
26	Tim Childers	SS	74	Bob Mayberry	QG
27	Kevin Mack	FB	75	Dean Herman	OT
28	Rod McSwain	CB	76	Steve Berlin	DT
29	Hollis Hall	CB	77	Lee Nanney	OT
30	Willie Ward	FS	78	Alex Hudson	QT
31	Carl Martin	SS	80	Jim Wurst	TE
32	Jeff McCall	FB	81	K. O. Dunn	TE
33	Kenny Oanforth	OB	82	Danny Triplett	LB
34	Braxton Williams	TB	83	James Robinson	DT
35	Chuck McSwain	TB	84	Bill Smith	DE
36	Dean Day	LB	85	Bubba Oiggs	TE
37	Ty Davis	CB	86	Frank Frederre	TE
38	Brendon Crite	TB	87	Eldridge Milton	WR
39	Jim Hohler	LB	89	Kendall Alley	WR
40	Tim Basich	LB	90	Johnny Rembert	LB
41	Jerry Gaillard	WR	91	Mike Wade	OE
42	Edgar Pickett	DE	92	Mark Richardson	DE
43	Terry Kinard	FS	94	William Devane	NG
44	Otis Lindsey	LB	95	Kevin Gemas	LB
45	Jeff Davis	LB	96	Chuck Meeks	LB
46	Duke Holloman	TB	97	David Noelte	OE
47	Roy Brown	LB	98	Cliff McLellan	LB
48	Craig Crawford	FB	99	Jeff Bryant	OT

WHEN CLEMSON HAS THE BALL

CLEMSON OFFENSE

85	BUBBA DIGGS	TE
77	LEE NANNEY	RT
70	BRIAN CLARK	RG
63	TONY BERRYHILL	C
74	BOB MAYBERRY	LG
61	BRAD FISHER	LT
41	JERRY GAILLARD	WR
3	HOMER JORDAN	QB
7	CLIFF AUSTIN	TB
32	JEFF McCALL	FB
22	PERRY TUTTLE	FL

WOFFORD DEFENSE

91	CARL RICHARDSON	LE
51	KIRK BRELAND	LT
53	TIM MOORE	MG
73	FLOYD PITTMAN	RT
42	BARRY MASON	RE
61	RONNIE RAY	LB
90	JOHN KORNEGAY	LB
7	TIM RENFROW	LC
20	TONY PAINTER	RC
44	PHIFER NICHOLSON	SS
41	CURTIS PATTERSON	FS



"Coca-Cola" and "Coke" are registered trade marks wh

OFFICIALS:

REFEREE: ROD DAILEY
UMPIRE: BOBBY RIMER

HEAD L
LINE JU

They're the ones with smiles!



Identify the same product of The Coca-Cola Company

SMAN: ...JOHN GODBOLD
E:JAMES KNIGHT

FIELD JUDGE:WALLACE BURKE
BACK JUDGE:DAN POST

of Anderson, South Carolina

The Terriers

NO	NAME	POS	NO	NAME	POS
1	Howard Coker	PK	54	Keith Peterson	LB
3	Don Hairston	PK	55	Buttons Coleman	C
4	Glenn Manning	QB	56	Fred Hamilton	MG
5	Dan Gilman	DB	57	Jack Borders	DG
7	Tim Renfrow	DB	59	Jim Hanna	DB
8	Allen Tuthill	DB	61	Ronnie Ray	LB
9	David Menzer	WR	62	Johnny Williams	OT
10	Charlie Bradshaw	DB	63	Chad Atwater	C
11	Bo Wilhelm	QB	64	Kent Huggins	OG
14	Charlie Yett	SE	65	James Brewton	OT
16	Chris Marshall	P	66	Mitch Stovall	OT
18	Barry Thompson	QB	67	Jimmy Fowler	DG
20	Tony Painter	DB	68	Lance Simpson	LB
21	Mike Taylor	SE	69	Darrin McCaskill	OT
22	Craig Best	HB	71	Stacey Day	OT
23	Nate Woody	DB	72	James Meadors	DG
24	Wade Lang	WB	73	Floyd Pittman	DT
25	Les Neville	WB	74	John Hendricks	DT
26	Arthur Yex	TE	75	Mike Carrouth	MG
27	Kaiser Thomas	DB	76	Alan Bridges	DT
28	Scott Steinmeyer	DB	77	Kenny Leonhart	C
30	Ricky Loss	FB	78	Mike Inzer	DT
31	Bernard Wilson	FB	79	Lee Davis	OT
32	Tim May	FB	80	David Moore	SE
33	Anthony Gaines	HB	81	Scott Jordan	DE
34	Lenny Best	HB	82	John Gantt	LB
36	Anthony Shelton	HB	83	Chip Hussey	SE
41	Curtis Patterson	DB	84	Danny Graves	SE
42	Barry Mason	DE	85	Dirk Derrick	TE
43	Eddie Weathers	DE	86	Jeff Nix	TE
44	Philer Nicholson	DB	87	Barry Langrehr	SE
45	David Carter	DE	88	Kirk Hall	SE
46	Craig Bossard	FB	89	Mike Shealy	TE
47	Joe D'Brien	LB	90	John Kornegay	LB
50	Kevin Childs	DG	91	Carl Richardson	DE
51	Kirk Breland	DT	92	Robert Rentro	DT
52	Cecil Clark	LB	93	Dale Spence	DT
53	Tim Moore	MG	94	Josh Harris	DT

WHEN WOFFORD HAS THE BALL

WOFFORD OFFENSE

85	DIRK DERRICKTE
79	LEE DAVISRT
67	JIMMY FOWLERRG
77	KEN LEONHARDTC
72	JAMES MEADORSLG
66	MITCH STOVALLLT
21	MIKE TAYLORSE
10	CHARLIE BRADSHAWQB
34	LENNY BESTHB
31	BERNARD WILSONFB
24	WADE LANGWB

CLEMSON DEFENSE

53	JOE GLENNLE
71	DAN BENISHLT
99	JEFF BRYANTRT
12	ANDY HEADENRE
45	JEFF DAVISLB
82	DAN TRIPLETTLB
29	HOLLIS HALLLC
28	ROD McSWAINRC
26	TIM CHILDERSSS
43	TERRY KINARDFS

It's the Bright One you've been waiting for!

RCA PROJECTION COLOR TV

**Not just a
BIG PICTURE
but a
BRIGHT PICTURE
TOO!**

If you've been waiting for projection TV to deliver picture quality worthy of its size, then RCA's Projection Color TV Model PFR100 is for you. With a peak brightness seven times greater than a movie theater screen, plus a comb filter for sharpness and clarity, you get a great movie-like image — even in a well lighted room. And with the bright picture comes a wide viewing angle. So with RCA's Projection Color TV in your home, just about any seat will be one of the best seats in the house.

Now check these feature extras:

- 50" diagonal picture
- 3-lens precision optics
- Full-function infrared remote control
- 4-speaker, 2-channel sound
- Electronic tuning
- Compact, one-piece design
- Locking ball casters

Dealers:

Anderson, SC

Appliance and T.V. Center
Daniels Western Auto
Gates Firestone
K-Mart
Tire and Appliance Company

Belton, SC

Land and Thompson

Donalds, SC

J. C. Pearman Company, Inc.

Honea Path, SC

White's Auto Stores

Pendleton, SC

C and D Appliance



Seneca, SC

Seneca Discount Furniture Company
Sorrell's Refrigeration & Electric Company

Walhalla, SC

Walhalla Discount Furniture Company

Westminster, SC

Barrett and Sons

Williamston, SC

Modern Supply Company

Athens, GA

Bowden Music Company
K-Mart
Perteets T.V. Sales and Service

Clarksville, GA

Reeves' Hardware Company
Woods Hardware and Furniture

Commerce, GA

Beck Tractor and Appliance
Commerce T.V. Sales and Service

Cornelia, GA

Western Auto Store
Woods Furniture Store

Hartwell, GA

Ray's Radio and Television
Strickland Furniture and Appliance

Lavonia, GA

Walter's Electronics
Western Auto Store

Martin, GA

Goodwin and Thomas

Royston, GA

Western Auto Store

Toccoa, GA

K-Mart
Smith T.V. and Appliance

Franklin, NC

Macon Furn-Mart
Town and Country

Highlands, NC

Village Service Company



Model PFR100R

Simulated TV picture

Distributed by Southco Sales Corporation/Atlanta

Terriers

NO.	NAME	POS	HGT	WGT	CL
63	ATWATER, CHAD Charleston, SC, Fort Johnson	C	6-2	210	So.
22	BEST, CRAIG Augusta, GA, Westside	HB	5-9	165	Fr.
34	BEST, LENNY North Augusta, SC, North Augusta	HB	5-11	180	Sr.
57	BORDERS, JACK Smyrna, GA, Campbell	OT	6-2	220	So.
46	BOSSARD, CRAIG Sumter, SC, Sumter	FB	5-8	187	So.
10	BRADSHAW, CHARLIE Spartanburg, SC, Spartanburg	QB	5-11	170	Jr.
51	BRELAND, KIRK Walterboro, SC, Walterboro	DT	6-1	250	Sr.
65	BREWTON, JAMES Woodruff, SC, Woodruff	OT	6-0	215	Sr.
76	BRIDGES, ALAN Summerville, SC, Summerville	DT	6-3	230	Fr.
75	CARROUTH, MIKE Indian Land, SC, Indian Land	MG	6-1	250	Fr.
45	CARTER, DAVID Spartanburg, SC, Spartanburg	DE	6-2	185	Fr.
50	CHILDS, KEVIN Conway, SC, Conway	OG	6-0	227	Sr.
52	CLARK, CECIL Shelby, NC, Crest	LB	6-1	215	Fr.
1	COKER, HOWARD Hartsville, SC	PK	5-10	155	Fr.
55	COLEMAN, BUTTONS Spartanburg, SC, Dorman	C	6-2	220	So.
79	DAVIS, LEE College Park, GA, North Clayton	OT	6-2	260	Jr.
71	DAY, STACEY Orangeburg, SC, Orangeburg-Wilkinson	DT	6-1	210	Fr.
85	DERRICK, DIRK Conway, SC, Conway	TE	6-4	213	Sr.
67	FOWLER, JIMMY Belton, SC, Belton-Honea Path	OG	6-0	205	Jr.
33	GAINES, ANTHONY Sumter, SC, Sumter	HB	5-10	175	Jr.
82	GANTT, JOHN Marietta, GA, Marietta	LB	6-1	200	So.
5	GILMAN, DANNY Ocala, FL, Ocala Vanguard	DB	6-0	180	So.
84	GRAVES, DANNY Spartanburg, SC, Dorman	TE	6-3	190	Fr.
3	HAIRSTON, DON Stone Mountain, GA, Tucker	PK	5-11	180	So.
88	HALL, KIRK Long Valley, NJ, W. Morris Central	SE	6-1	180	Jr.
56	HAMILTON, FRED Charleston, SC, Fort Johnson	MG	6-0	205	Sr.
59	HANNA, JIM Aiken, SC, Aiken	OG	5-11	235	So.
94	HARRIS, JOSH Jacksonville, FL	DT	6-0	195	Fr.
74	HENDRICKS, JOHN Newberry, SC, Newberry	OT	6-3	250	So.
64	HUGGINS, KENT Dillon, SC, Dillon	OG	6-0	220	So.
83	HUSSEY, CHIP Summerville, SC, Summerville	SE	6-3	180	Jr.
78	INZER, MIKE Smyrna, GA, Campbell	DT	6-0	215	So.
81	JORDAN, SCOTT Camden, SC, Camden	DE	6-2	180	Fr.
90	KORNEGAY, JOHN Camden, SC, Camden	LB	6-3	190	Jr.
24	LANG, WADE Plant City, FL, Plant City	WB	5-10	190	Jr.
87	LANGREHR, BARRY Greenville, SC, Carolina	DE	6-2	205	So.
77	LEONHART, KENNY Union, SC, Union	C	6-0	220	Sr.
30	LOSS, RICKY Oakland Park, FL, Nova	FB	5-8	193	Fr.
69	MCCASKILL, DARRIN Camden, SC, Camden	OT	6-3	220	So.
4	MANNING, GLENN Bennettsville, SC, Wallace	DB	5-10	155	Fr.
16	MARSHALL, CHRIS Hartsville, SC, Thomas Hart	P	6-0	190	So.
42	MASON, BARRY Spartanburg, SC, Dorman	DE	6-0	205	Sr.
32	MAY, TIM Mauldin, SC, Mauldin	FB	5-8	190	Fr.
72	MEADORS, JAMES Anderson, SC, T. L. Hanna	OG	6-3	240	Sr.

NO.	NAME	POS	HGT	WGT	CL
9	MENZER, DAVID Kershaw, SC, Andrew Jackson	WB	6-0	175	So.
80	MOORE, DAVID Fort Mill, SC, Fort Mill	SE	6-1	175	So.
53	MOORE, TIM Anderson, SC, T. L. Hanna	MG	5-11	205	Jr.
25	NEVILLE, LES Columbia, SC	WB	5-11	173	Fr.
44	NICHOLSON, PHIFER Selma, AL, Selma	DB	5-9	180	Sr.
86	NIX, JEFF Nashville, GA, Berrien County	TE	6-3	195	So.
47	O'BRIEN, JOE West Palm Beach, FL	LB	5-11	200	Fr.
20	PAINTER, TONY Union, SC, Union	DB	5-11	170	Sr.
41	PATTERSON, CURTIS Kershaw, SC, Andrew Jackson	DB	5-11	170	Jr.
54	PETERSON, KEITH Camden, SC, Camden	LB	6-0	190	Fr.
73	PITTMAN, FLOYD Columbia, SC, Columbia	DT	6-3	250	Jr.
61	RAY, RONNIE Dalzell, SC, Hillcrest	LB	5-11	210	So.
92	RENFRO, ROBERT Marietta, GA, Wheeler	DT	6-3	225	So.
7	RENFROW, TIM Lake View, SC, Lake View	DB	5-8	155	Jr.
91	RICHARDSON, CARL Marion, SC, Marion	DE	6-1	195	Jr.
89	SHEALY, MICKEY Columbia, SC, Brookland-Cayce	TE	6-2	223	Fr.
36	SHELTON, ANTHONY Spartanburg, SC, Spartanburg	HB	6-1	170	So.
68	SIMPSON, LANCE Summerville, SC, Summerville	LB	6-0	195	So.
93	SPENCE, DALE Marietta, GA, Wheeler	DT	6-2	230	So.
28	STEINMEYER, SCOTT Summerville, SC, Summerville	DB	6-3	190	So.
66	STOVALL, MITCH Greenville, SC, Wade Hampton	OT	6-2	240	So.
21	TAYLOR, MIKE Columbia, SC, Hammond Academy	SE	5-11	175	Sr.
27	THOMAS, KAISER Spartanburg, SC	DB	5-9	170	Fr.
18	THOMPSON, BARRY Belton, SC, Belton-Honea Path	QB	5-11	165	Jr.
8	TUTHILL, ALLEN Florence, SC, South Florence	DB	6-0	175	Jr.
43	WEATHERS, EDDIE Spartanburg, SC, Spartanburg	DE	6-1	190	So.
11	WILHELM, BO Hartsville, SC, Hartsville	QB	6-0	200	Fr.
62	WILLIAMS, JOHNNY Spartanburg, SC, Broome	OG	6-0	225	So.
31	WILSON, BERNARD Kingstree, SC, Kingstree	FB	5-10	195	Jr.
23	WOODY, NATE Anderson, SC, T. L. Hanna	DB	6-2	190	So.
14	YETT, CHARLIE Charlotte, NC, Myers Park	SE	5-11	180	So.
26	YEX, ARTHUR Spartanburg, SC, Spartanburg	TE	6-0	195	So.



Shots from the Past



Willie Underwood

CHEVY CAVALIER *THE ESCAPE HATCH*



Escape to where you long to be.

Here's the kind of engineering designed to take you miles away from the middle of the road. The 1982 Cavalier Hatchback. A brand-new car that owes its creation to innovation. Not imitation.

Escape with the goods.

Reclining front seats, power brakes, side and rear window defoggers and a remote hatch release (quite a remote feature on ordinary hatchbacks) combine with 38 other standard features to make the '82 Cavalier the most complete new car we've ever introduced.

On the technical side, innovations in front-wheel drive, aerodynamic design and operating efficiency help add

up to 43 Est. Highway/26 EPA Est. MPG.* And engine buffs will be interested to know Cavalier's standard 1.8 Liter, 4-cylinder engine actually delivers more horsepower per liter than some highly regarded V8s.

Plan your escape now.

Your Chevy dealer can help put your escape plan in motion, starting with a test drive. Get inside. Drive it around the block. Then all that's left to do is to decide whether you want to buy or lease a new 1982 Cavalier. Whichever you choose, one thing's for sure:

You won't have any trouble at all adjusting to your new freedom.

*Use estimated MPG for comparisons. Your mileage may differ depending on speed, distance, weather. Actual highway mileage lower. Chevrolets are equipped with GM-built engines produced by various divisions. See your dealer for details.



Orange Outbreak



Rugby Shirt — \$16.95
50% Polyester & 50% Cotton
Small-Med.-Lg.-X.Lg.



Orange & White cap w/paw — \$4.25
Tiger Hitting Gamecock Cap — \$4.25

Clemson Tigers Cap — \$4.95
Sizes XS-Small-Large

Baseball Hard-hat — \$3.95
One size fits all

Cowboy hat
Sizes Small-Med.-Lg.-X.Lg.



Large Cooler	\$19.95
Small Cooler	\$ 7.95
Cool A Brew	\$ 2.50
Thermo Cup	\$ 2.95

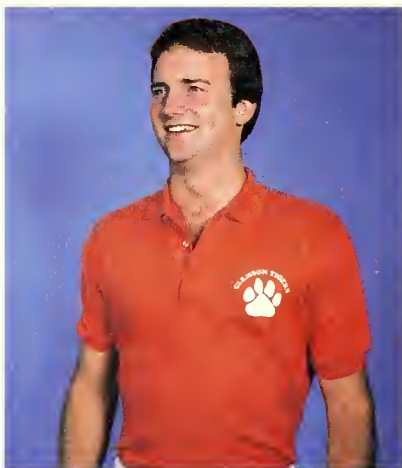

Golf Shirt — Solid Orange — \$16.95
50% Polyester & 50% Cotton
Small-Med.-Lg.-X.Lg.

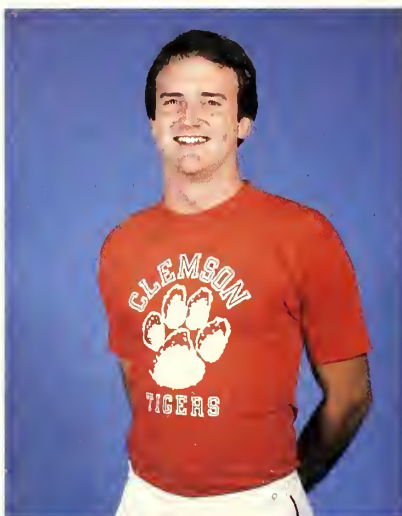

T-Shirts — \$5.50
other colors available
50% Polyester & 50% Cotton
Small-Med.-Lg.-X.Lg.
also youth sizes available

Tiger Rag Air Horn
Great for autos, trucks, jeeps, etc.
This one can be heard across town.
Operated by 12 volt battery — \$89.95

Large Line of infants and childrens wear.



Golf Shirt — \$17.95
50% Polyester & 50% Cotton
Small-Med.-Lg.-X.Lg.



Ladies Shirt — \$16.95
50% Polyester & 50% Cotton
Small-Med.-Lg.-X.Lg.

Send check, money order, Master Charge or Visa number with Exp. date to Clemson Location. Add 4% sales tax.

POSTAGE & HANDLING

Add the appropriate charge for the total amount of merchandise ordered:
Up to \$10—add \$1.75
\$10 to \$20—\$2.50
Over \$20—\$3.50

Mr. Knickerbocker

104 College Avenue
Clemson S.C. 29631
Telephone 803-654-4203



Haywood Mall
Greenville, S.C. 29607
Telephone 803-297-3290

Write or call for Free Brochure.

THE WINNING COMBINATION... HARDEE'S & THE CLEMSON TIGERS!



Hardee's
BEST EATIN' ALL AROUND

PERFECT CLEMSON GIFTS



QUANTITY	#	DESCRIBE ITEM	PRICE EACH	TOTAL PRICE



Make Check or money order payable to:
Clemson University Canteen Giftshop
Clemson University
Clemson, S.C. 29631

Add 4% S.C. Sales Tax to all shipments plus \$2.00 to cover postage and handling. For three or more items add \$2.50 to cover Shipping.

Please use street address for UPS delivery.

Prices subject to change

ORDER FORM

Ordered By.

Ship to:

- #1—Embrodered stick on Tiger Paw, 2 per card \$1.29
- #2—Embrodered stick on Tiger, 2 per card \$1.29
- #3A—Adult T-Shirt, Navy or Orange with Tiger Paw. Sizes S, M, L, XL \$5.29
- #3B—Youth T-Shirt, Navy or Orange with Tiger Paw. Sizes S (6-8), M (10-12), L (14-16) \$4.79
- #4—Decal Assortment \$1.50
- #5A—Adult T-Shirt, Orange or Navy with multi-color CLEMSON'S. Sizes S, M, L, XL \$5.79
- #5B—Youth T-Shirt, Orange or Navy with multi-color CLEMSON'S. Sizes S (6-8), M (10-12), L (14-16) \$5.29
- #6—Clemson Ties, Navy or Orange, with multi-Tiger Paws \$8.50
- #7—Tiger Paw Ear Rings \$7.00
- #8—Tiger Paw Stick Pin \$5.00
- #9—Tiger Paw Necklace \$6.00
- #10—Assortment of eight Tiger Paw Decals. Sizes (4) 1 1/2", (2) 2 1/2", (1) 3 1/2", (1) 5 1/2" \$1.98
- #11—Tiger Paw embrodered emblem \$.95
- #12—CLEMSON license plate \$1.89
- #13—CLEMSON PLAYMATE, 3/4 length Orange night shirt with Tiger emblem. Sizes S, M, L, XL \$7.49
- #14—PAW TAGS, White license plate with Orange Paw \$1.89
- #15A—Adult three button placket baseball style shirt, natural with Orange sleeves. Sizes S, M, L, XL \$7.98
- #15B—Youth same as above. Sizes S (6-8), M (10-12), L (14-16) \$7.49
- #16—Orange and White scarf to match stocking cap listed below \$5.98
- #17—CLEMSON Orange and White stocking cap. One size fits all \$3.98
- #18—Adult cotton and polyester gym shorts in White/navy trim or Orange/white trim. Sizes XS (24-26), S (28-30), M (32-34), L (36-38), XL (40-42) \$5.29
- #19A—Adult Orange overalls with paw emblem on pocket. W 28, 29, 30, 32, 34, 36, L 34 \$21.98
- #19B—Youth Orange overalls with Paw emblem on pocket. Sizes 8, 10, 12, 14, 16, 18, 20 \$16.98
- #19C—Child's Orange overalls with Paw emblem on pocket. Sizes 2, 3, 4, 5, 6, 7 \$13.98
- #20—Adult T-Shirt, Orange or Navy with CLEMSON'S. Sizes S, M, L, XL \$5.29
- #21—Orange, White or Navy Jersey Knit golf shirt. Sizes S, M, L, XL, 50% cotton, 50% polyester \$14.98
- #22—Adult cotton and polyester gym shorts in Navy or Orange. Sizes XS (24-26), S (28-30), M (32-34), L (36-38), XL (40-42) \$5.49
- #23—Navy or White pullover hooded sweat shirt. Sizes S, M, L, XL \$14.98
- #24A—Orange or White golf or tennis shirt with embrodered Tiger Paw. Sizes S, M, L, XL, 50% cotton, 50% polyester \$12.98
- #24B—Above item available in XXL \$14.98
- #24C—White Youth Golf or Tennis shirt with embrodered Tiger Paw. Sizes S (6-8), M (10-12), L (14-16) \$10.98
- #25—White with Orange trim sweater shirt, 100% acrylic. Size S, M, L, XL \$18.98
- #26—Adult Orange or Navy knit gym shorts. Sizes XS (24-26), M (32-34), L (36-38), XL (40-42) \$6.98
- #27—Adult Orange zip up hooded sweat shirt. Sizes S, M, L, XL \$15.98
- #28A—Adult Navy unlined jacket. Sizes S, M, L, XL \$11.98
- #28B—Flannel lined jacket \$17.98
- #28C—Pile lined jacket \$23.98
- #28D—Youth Navy unlined jacket. Sizes S (6-8), M (10-12), L (14-16) \$10.98
- #29A—Adult Orange unlined jacket. Sizes S, M, L, XL \$11.98
- #29B—Flannel lined jacket \$17.98
- #29C—Pile lined jacket \$24.98
- #29D—Youth Orange unlined jacket. Sizes S (6-8), M (10-12), L (14-16) \$10.98
- #30A—Adult Orange or Navy Tiger Paw sweat shirt. Sizes S, M, L, XL \$10.98
- #30B—Youth Orange or Navy Tiger Paw sweat shirt. Sizes XS (2-4), S (6-8), M (10-12), L (14-16) \$8.98
- #31—Orange and White super stripe golf cap, adjustable. One size fits all \$5.79
- #32—Clemson Pennants with Paw or Tiger, 6 x 15 \$2.49
- 9 x 24 \$3.49
- 12 x 30 \$4.98
- #33—Orange Pillow with White Tiger Paw, 14 x 14 \$6.98

Kentucky Fried Chicken®

CLEMSON SENECA

"It's finger lickin'
good"®



BUCKET

The Colonel's famous bucket of "finger lickin' good" chicken and special fixin's. Serves 5-7 people.

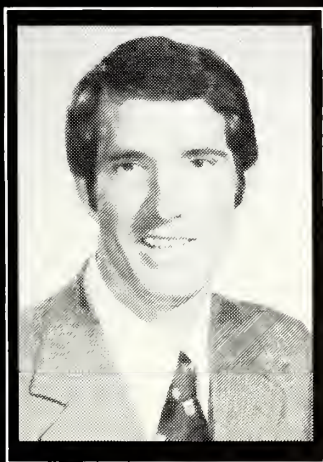

4
your friend **4** Presents

THE DANNY FORD SHOW

Highlights of each week's Clemson game - with commentary by Coach Danny Ford and the voice of the Tigers, Jim Phillips. Consult local listings for times.

WFBC-TV
GREENVILLE

• **WCIV-TV**
CHARLESTON

• **WPDE-TV**
FLORENCE

• **WRDW-TV**
AUGUSTA

• **WOLO-TV**
COLUMBIA

The Wofford

Opponent Facts

Name: Wofford College

Location: Spartanburg, SC

Enrollment: 1,000

Stadium (cap.): Snyder Field (6,500)

Colors: Old Gold & Black

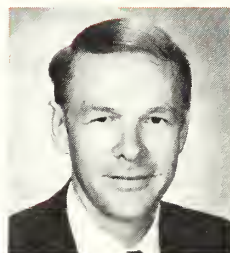

Dr. Joe Lesesne
Wofford College President

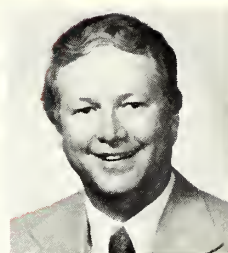

Buddy Sasser
Head Coach & Ath. Dir.



Lenny Best
Sr.

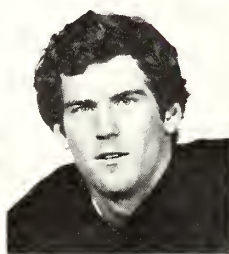

Charlie Bradshaw
Jr.



Kirk Breland
Sr.

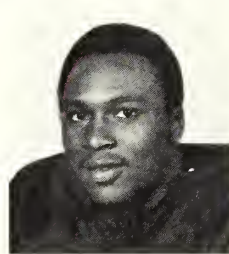

James Brewton
Sr.



Cecil Clark
Fr.

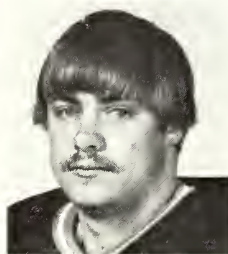

Jeff Crowe
So.



Lee Davis
Jr.

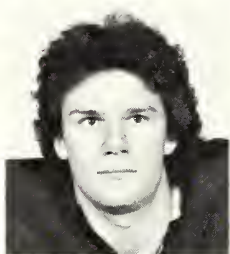

Dirk Derrick
Sr.



Jimmy Fowler
Jr.

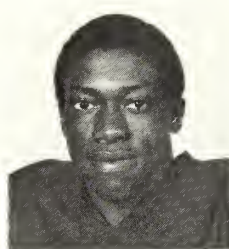

Anthony Gaines
Jr.

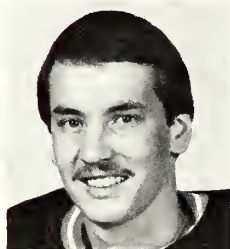

Don Hairston
Sr.



Fred Hamilton
Sr.



Chip Hussey
Jr.

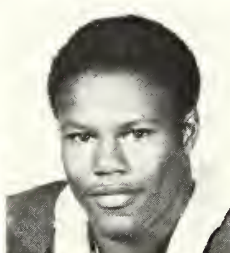

Jeff Jones
So.



John Kornegay
Jr.

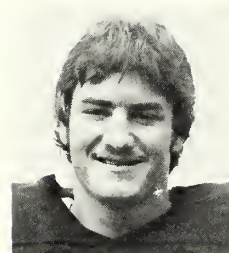

Wade Lang
Jr.

Terriers



Barry Langrehr
So.



Kenny Leonhardt
Sr.



Chris Marshall
So.



Barry Mason
Sr.



James Meadors
Sr.

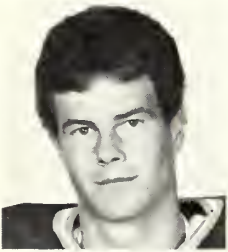

David Menzer
So.



David Moore
So.



Tim Moore
Jr.



Phifer Nicholson
Sr.

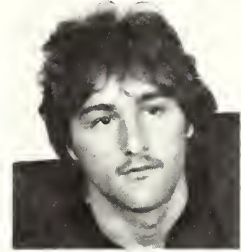

Tony Painter
Jr.



Curtis Patterson
Jr.

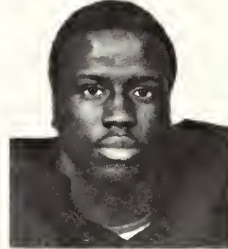

Floyd Pittman
Jr.



Ronnie Ray
So.



Tim Renfrow
Jr.



Carl Richardson
Jr.



Mitch Stovall
So.



Mike Taylor
Sr.



Barry Thompson
Jr.



Allen Tuthill
Jr.

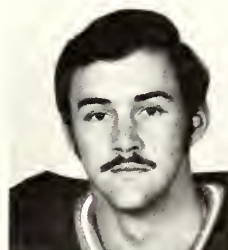

Eddie Weathers
So.



Bernard Wilson
Jr.

Hans Koeleman



HANS KOELEMAN — A Man for All Seasons
By Tim Bourret

You would not expect Clemson University to have much correspondence with a Pac-10 university, but the Tigers owe Oregon State University a big favor. You see, if it hadn't been for the friendliness of some of its track athletes a few years back Clemson All-American Hans Koeleman might never have gotten interested in the United States, and thus ended up in Tigertown.

And that would have been a shame for the Tiger track program because the native of Uithoorn, Holland has become one of Clemson's all-time greatest athletic performers in his short stay. He became the first athlete in Clemson history to become an All-American in three different sports in the same year. In 1980-81 he turned the incredible triple by finishing 11th in the NCAA cross country meet; fourth in the two-mile run at the NCAA indoor meet; and sixth in the NCAA Outdoor Championships at Baton Rouge, LA last June. Today, he will be honored by IPTAY as Clemson University's Athlete-of-the-Year for the 1980-81 academic year.

How did the foreigner end up at Clemson to establish such a fine reputation in just a year and a half? "I was in a race in my home country (Holland) and teams from around the world were there. Athletes at track and field events of national scope are fairly friendly because it is interesting to learn of ways of life in other countries," said Koeleman.

"During the meet I met some members of the Oregon State team that competed

for the US and we struck up a conversation. One night we went out together and they told me all about the US and track programs at different levels. That conversation intrigued me about America."

Over the next year Koeleman continued to run competitively in his native country and won the national championship in the steeplechase. He entered a college in Holland that specialized in teacher training. But, soon after meeting another friend, one with ties to Clemson, his adventurous nature got the best of him.

"In 1979 I made another friend through international competition, Ray DeVries. He had been at a junior college in New Mexico, but was transferring to Clemson for the first semester of 1979-80. He had visited the place and told me about the NCAA and the national competition. He told me the winning times in a lot of events and I knew I could do as well.

"I needed to race against better competition and seeing the better times, I knew it would be a challenge, but that would make me improve. Also, the weather in Holland is not the best to train in, and from what Ray told me about the environment in Clemson, it was a very nice place."

So, site unseen, Koeleman packed his bags and came to the United States. It did not take him long to meet challenges he longed for. In his first season of competition, he became an All-American at the NCAA meet in Detroit in the two-mile run. He was also MVP of the ACC indoor championships as he won the mile and the two-mile events. In the outdoor season he set all-time ACC bests in the steeplechase and the 5,000 meter run. And of course last year he accomplished the unprecedented triple.

Twenty months at a school and All-American in three sports already, can there be many hills left to conquer? "I also want to be a national champion but my most important goals are with times," said Koeleman. "I have certain times I want to reach and that motivates me more than anything else."

The highly motivated Koeleman also does well in the classroom, quite an accomplishment in itself because English is not his native language. But, true to his character, what has he chosen to major in at Clemson — English. "It was difficult academically at first because I had to go to such big classrooms and translate everything as I listened. Sometimes I could not hear, or understand everything that was said, so I had to get to class 15 minutes early so I could hear everything," said Koeleman, who can

speak four different languages.

This kind of determination is what makes Koeleman stand above the crowd in collegiate circles and more than competitive on a national scene. "Hans has done so much in only a year and a half, but he has only scratched the surface," said Coach Sam Colson, who spent only a little more than a postage stamp and a few phone calls to get his All-American. "He definitely has a chance to be the national champion in all three of his main events (cross country, the two-mile indoors and the steeplechase outdoors). He is certainly the finest talent I have ever coached and he is one of the finest all-around individuals I have ever known."

Still only a junior, Koeleman has joined another foreign student-athlete in making his mark on Clemson. Obed Ariri made many All-American lists as the most valuable player on Clemson's football team last year when he set seven NCAA records as a placekicker. With two years still to go Koeleman could make the accomplishments of the Nigerian kicker seem miniscule.

Clemson's debt to Oregon State continues to grow.

SUMMARY OF ACCOMPLISHMENTS AND RECORDS OF HANS KOELEMAN

1980

Indoor ACC Champion mile and 2 mile
MVP of ACC Indoor Championships
NCAA Indoor All-American (mile)
Outdoor ACC Champion 1500m
All-Time ACC Best Ever 3000m
Steeplechase
All-Time ACC Best Ever 5000m
ACC Cross Country Champion
NCAA Region 3 Cross Country Champion
NCAA Cross Country All-American
(11th place)

1981

NCAA Indoor All-American (2 mile)
All-time ACC Best Ever Indoor 2 mile
Outdoor ACC Champion 3000m
Steeplechase
NCAA Outdoor All-American
(Steeplechase).

Holds following individual school records:

Indoor —	1 mile —	4:04.04
	3000m —	8:05.7
	2 mile —	8:35.0
Outdoor —	1500m —	3:45.5
	3000m —	7:57.1
	5000m —	13:40.97
	3000st —	8:29.1

IPTAY Athlete of the Year

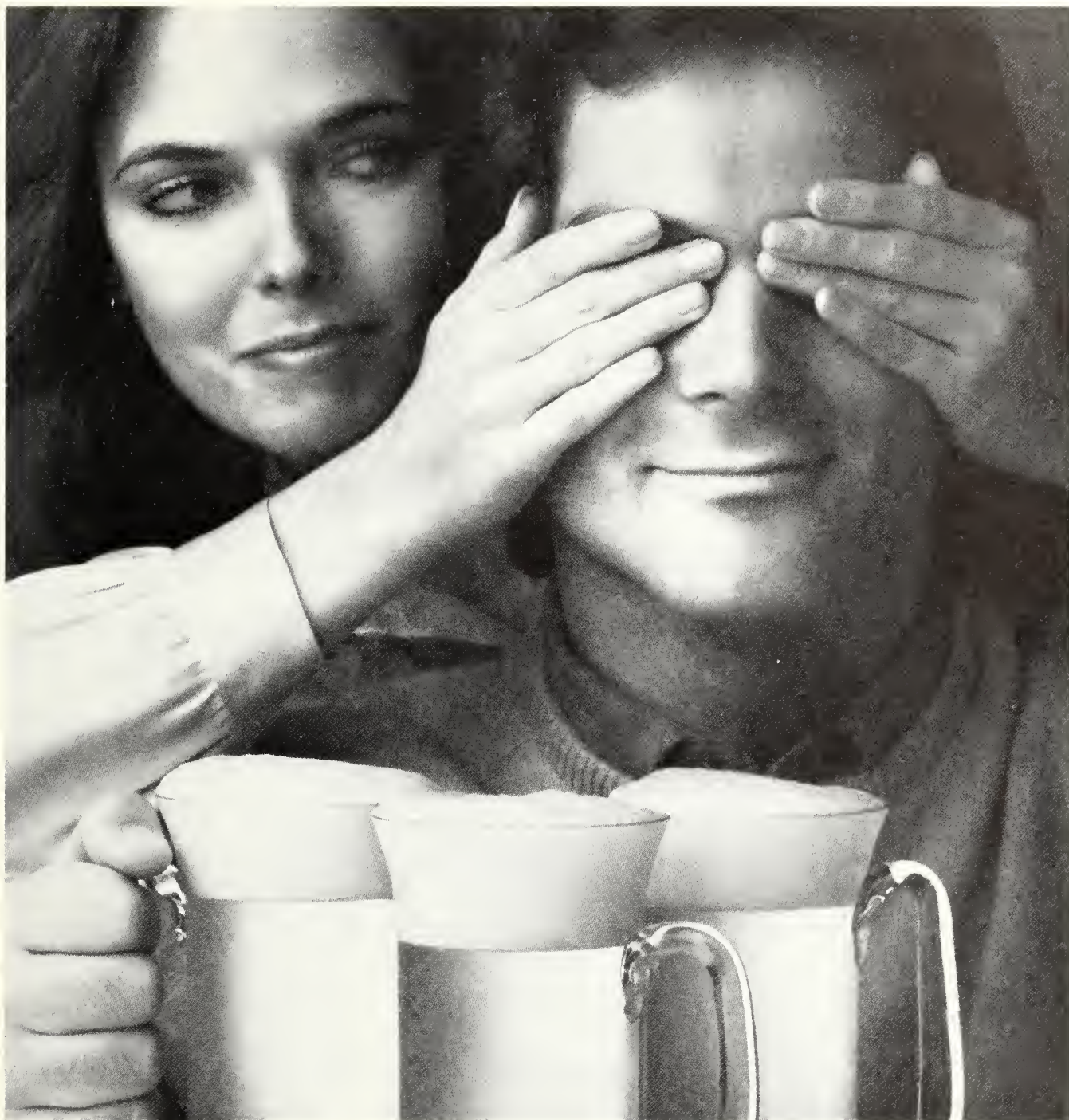

If you think you could pick your beer with your eyes closed, here's your chance.

Up for some real sport? Probably only one in three beer drinkers can pass this test.

Still game? Then grab a Schlitz and two other premium beers. (Make sure one is your favorite.)

Close your eyes, and

have a friend pour each beer into separate cups. Now taste each one and tell your friend which premium beer is yours.

If you picked Schlitz instead of your regular, don't be surprised. A lot of beer

drinkers do.

A few years ago a master brewer named Frank Sellinger came to Schlitz. He came to be president and to make the smoothest beer yet. One taste will tell you, this is it!

© 1981 Jos. Schlitz Brewing Company, Milwaukee, WI

IPTAY Officers



Bill M. Reaves
IPTAY Vice-President
Director, District IV



Dr. J. H. Timmerman
IPTAY President
Director, District III



Lawrence Starkey
IPTAY Secretary-Treasurer
Director, At-Large

IPTAY PAST PRESIDENTS

T. C. Atkinson, Jr., Director
Charlie W. Bussey, Director
W. G. DesChamps, Jr., Director
Dr. R. C. Edwards, Director
Harper Gault, Director
F. Reeves Gressette, Jr., Director
Lewis F. Holmes, Director

F. E. Hughes, Director
Dr. G. J. Lawhon, Jr., Director
Calhoun Lemon, Director
George G. Poole, Jr., Director
Chris Suber, Director
W. H. Taylor, Director
Marshall Walker, Director

ATHLETIC DIRECTOR — BILL MCLELLAN
IPTAY EXECUTIVE SECRETARY — JOSEPH J. TURNER, JR.
HONORARY DIRECTOR — FRANK HOWARD

Representatives:



Jim Patterson
Director, District I

IPTAY ORGANIZATION — DISTRICT 1
Jim Patterson, Director — District I
P. O. Box 589
Clemson, S. C. 29631

Abbeville County
Phillip H. Rosenberg, Chairman*
William H. Baxley III
V. Wendel Boggs*
Charles B. Murphy
Don Southard, Jr.*
M. Earle Williamson

Anderson County
S. T. King, Chairman
Randall Bell*
Victor G. Chapman, Sr.
B. K. Chreitzberg
R. Carol Cook
Joe B. Davenport*
George H. Ducworth
J. Tom Forrester, Jr.*
Drs. Hentz & Hentz
Robert Lee Hill
C. Patrick Killen
Ralph F. King, Jr.
James F. Little
Harry Major*
Randall W. McClain*
P. C. Osteen, Jr.
Robert G. Sharpe

Greenwood County
Robert L. McCord, Chairman*
F. E. Abell, Jr.
Lewis Bagwell*
Wayne Bell*
John Bracknell
William E. Burnett*
Johnson Craig
Robert M. Erwin, Jr.
W. K. Fooshe*
Nevit Y. Johnson

W. M. Self

McCormick County
T. C. Faulkner, Jr., Chairman*
John P. Howard

Oconee County
Joel Harris, Chairman
J. H. Abrams
Ronald Paul Barnette
W. C. Harper
Ernest C. Hughes
J. H. McJunkin
Garry C. Phillips

Pickens County
Charles E. Dalton, Chairman
William J. Barnett
Edith Batson*
Francis A. Bosdell*
Phillip H. Burnett*
J. Ed Burrell
Jerry R. Byrd*
Charles Ellenburg, Jr.
Gaston Gage, Jr.
Roddey E. Gettys III*
M. Riggs Goodman
Floyd M. Guerrieri
Bob Harmon*
Floyd M. Hunt
Frank J. Jervy
Tom C. Lynch, Jr.
Dave Moorhead
R. R. Ritchie
Gil Rushton*
William C. Singleton
B. J. Skelton*
G. Neil Smith*
Joseph A. West*
Eugene P. Willimon



C. Evans Putman
Director, District II

IPTAY ORGANIZATION — DISTRICT II
C. Evans Putman, Director — District II
15 Quail Hill Drive
Greenville, S. C. 29607

Cherokee County

John M. Hamrick, Chairman*
W. Ronald Barrett*
R. S. Campbell, Jr.
Gary E. Clary*
Wylie Hamrick
E. Raymond Parker
James R. Sanders*

Greenville County

K. M. Watson, Chairman*
Bill Barbary*
Walter Glenn Brackin, Jr.*
Joseph Bailey Bright*
Miles E. Bruce*
Charles A. Bryan, Jr.
J. Bennette Cornwell*
Walter B. Crawford*
Gordon S. Davis
William Lem Dillard*
Henry Elrod*
Calvin H. Garrett
Clark Gaston, Jr.*
Joe Gibson
Joel W. Gray III
Charles D. Hunt
Richard H. Ivester*
Willis A. King, Jr.
Terry A. Kingsmore*
Jim League
Henry M. Lee
Floyd S. Long*
Terry L. Long*
Seabrook L. Marchant
J. G. Miller, Jr.
William J. Neely, Jr.
Thomas K. Norris
William H. Orders*
John F. Palmer
I. N. Patterson, Jr.*
George Milon Plyler*
Bobby W. Ramsey
James Rochester*
John G. Slattery
E. Richard Taylor, Jr.
J. Harold Townes, Jr.
S. Gray Walsh
David H. Wilkins

Laurens County

J. R. Adair, Chairman
T. Heath Copeland
Henry M. Faris, Sr.
Charles Jeter Glenn
Gray Hipp, Jr.
Hugh Foster Morgan, Jr.
W. B. Owens
Ralph C. Prater
N. C. Wessinger

Spartanburg County

W. M. Manning, Chairman*
T. R. Adams, Jr.
James G. Bagnal III
Andy N. Beiers
John L. Brady, Sr.
A. B. Bullington, Jr.
William M. Cooper*
John B. Cornwell, Jr.
Jack Cribb
Kenneth Cribb
John Easterling, Jr.
W. Gerald Emory
Bruce Foster
Harry H. Gibson

Wilbur K. Hammett
Robert T. Haselden, Jr.
Bill Hendrix, Jr.*
Grover C. Henry
W. A. Hudson*
A. P. Kerchmar
Arthur W. O'Shields*
Marvin C. Robinson
R. L. Stoddard
Wesley A. Stoddard*
Ted Wilson

Union County

Harold E. Blackwell, Chairman
H. S. Harris, Jr.*
B. E. Kirby, Jr.
Thomas E. Mack



Dr. J. H. Timmerman*
Director, District III

IPTAY ORGANIZATION — DISTRICT III
Dr. J. H. Timmerman, Director — District III
1513 Morninghill Dr.
Columbia, S. C. 29210

Aiken County

William R. Alexander, Chairman
O. C. Batchelor
Alan J. Coleman
William J. Coleman
Thomas Eisehardt
Frank T. Gibbs*
Elbert Hines Hamilton
Eugene H. Kneec, Jr.
John G. Molony
Alan M. Tewkesbury III
Charles W. Timmerman
F. A. Townsend, Jr.
James L. Walpole
Carroll H. Warner
Ben G. Watson
H. O. Weeks, Sr.*

Edgefield County

E. O. Dukes, Jr., Chairman*
Joe F. Anderson, Jr.
J. W. Gilliam, Jr.
Henry M. Herlong, Jr.
Joe Ben Herlong
Lewis F. Holmes III*
Thomas H. Ryan
Herbert S. Yarborough

Lexington County

D. H. Caughman, Chairman*
Johnny L. Cagle
R. Hugh Caldwell
James Tracy Childers
William B. Clinton, Jr.
James A. Compton
Ernest Jamerson Corley, Jr.
H. Ralph Corley, Sr.
John Melton Gault III*
T. A. Henry
Warren Craig Jumper*
V. F. Linder, Jr.
John W. McLure
Gene Rhymer, Jr.
J. W. Riser
J. Tom Shell
Charles M. Stuck

Newberry County

Earle J. Bedenbaugh, Chairman*
Walter B. Cousins*
Louie C. Derrick*
L. Glenn Fellers*
Melvin L. Longshore*
C. H. Ragsdale III
Terry C. Shaver*
Joe H. Simpson, Jr.*
Clifford T. Smith*
C. Gurnie Stuck*
David Waldrop, Jr.*

Richland County

George B. Herndon, Chairman*
George I. Alley
Tom R. Bailey
Jerry A. Brannon
Jack W. Brunson
William T. Clawson III
Ralph Cooper*
Albert G. Courie, Jr.*
Michael R. Davis
James W. Engram
Larry W. Flynn*

Fred J. Gassaway
Don E. Golightly*
William E. Hair
Harry J. Johnson
Z. K. Kelly
Buddy Lewis
James P. McKeown III*
S. C. McMeekin*
Jeffrey A. O'Carroll
Robert A. Richardson
Crawford E. Sanders III*
A. Lee Scheider, Jr.
Davis O. Smith*
John B. Smith, Jr.
Keith H. Waters
E. Ralph Wessinger, Sr.

Saluda County
Bernard L. Black, Chairman*
Alfred B. Coleman
James A. Derrick*
Benjamin H. Herlong
James R. Herlong, Jr.
Mark S. Patterson
John H. Wheeler
T. C. Wright
Kenneth Yarborough



Bill M. Reaves*
Director, District IV

IPITAY ORGANIZATION — DISTRICT IV
Bill M. Reaves, Director — District IV
515 Richardson Circle, E.
Hartsville, S. C. 29550

Chester County
Curtis A. Fennell, Chairman
Edward C. Abell
F. E. Abell
Richard A. Coleman
George R. Fleming
Carl H. Jones III
W. E. Lindsay
Donald B. Murray

Chesterfield County
James C. Stone, Chairman
Rhett Butler
Cecil Wayne Comer
Al Hitchcock
John R. Thomas
Dan L. Tillman, Jr.
Patrick K. White
Ray L. Wilson, Jr.

Darlington County
William P. Kennedy, Chairman
Hubert C. Baker*
T. James Bell, Jr.
J. W. Carter
Marion D. Hawking, Jr.
William B. McCown III
Harry M. McDonald
M. B. Nickles, Jr.
John C. Walker*

Fairfield County
Louis M. Boulware*
J. K. Coleman*
Ernest C. Hughes
Harold R. Jones*

Kershaw County
J. F. Watson, Chairman
Kenneth W. Carson
Tommie W. James, Jr.
G. P. Lachicotte
T. F. McNamara, Jr.

Lancaster County
Garret J. Mobley, Chairman*
James A. Adams
John O. Avinger
W. P. Clyburn
Dexter L. Cook
Jesse Crenshaw
Marion D. Lever, Jr.
Joe H. Lynn*
James A. Mobley, Jr.
Henry Glenn Simpson
Ronald Small

Lee County
Carroll Green DesChamps II, Chairman*
Bethel C. Durant
Don R. McDaniel

Marlboro County
C. E. Calhoun, Chairman
Mark Slade Aveni*
Robert G. Mace
Ray C. Smith
F. A. Spencer

York County
Thomas E. Grimes III, Chairman*
William R. Adkins
David E. Angel
S. Lynn Campbell*
Roy W. Campfield, Jr.*
O. T. Culp
F. Bust Eaves, Jr.*
E. M. George*
Jeffery T. Haire
James W. Hancock, Jr.*
William F. Harper
Alford Haselden
W. T. Jenkins, Jr.*
F. D. Johnson*
James H. Owen, Jr.
J. C. Rhea, Jr.
Ben R. Smith, Jr.*
G. G. Thomas, Sr.



J. Ryan White*
Director, District V

IPITAY ORGANIZATION — DISTRICT V
J. Ryan White, Director — District V
P. O. Box 487
Walterboro, S. C. 29488

Allendale County
Bradley J. O'Neal, Chairman
Wiley D. Crum

Bamberg County
Claude McCann, Chairman
R. Herman Rice*
Fred Schrimpf

Barnwell County
Howard G. Dickinson, Jr., Chairman
H. M. Anderson*
Grover C. Kennedy, Jr.
Jimmy L. Tarrance

Berkeley County
W. H. Thornley, Chairman*
Lawrence C. McMillan

Beaufort County
J. Harry Tarrance, Chairman*
George J. F. Bullwinkel, Jr.*
Henry C. Chambers
James S. Gibson, Jr.*
J. Louis Grant
Bryan Loadholt

Calhoun County
William H. Bull, Chairman*
Martin C. Cheatham
Lawrence M. Gressette, Jr.

Charleston County
Van Noy Thornhill, Chairman*
John O. Adams III*
Archie E. Baker
H. L. Dukes, Jr.
M. Dreher Gaskin
William A. Grant*
Beverly Hafers*
Mac R. Harley
Gregory A. Jones
William C. Kennerty*
Samuel W. McConnell
David M. Murray, Jr.
Hans F. Paul
Carl S. Pulkinen
Paul Ouattlebaum, Jr.*
Walter A. Renken, Jr.*
A. B. Schirmer, Jr.
J. R. Stout

Colleton County
Jack W. Carter, Sr., Chairman*
William T. Howell
Marion W. Sams, Jr.
J. Ryan White III*

Dorchester County
Tom Salisbury, Chairman*
Thomas W. Bailey
H. D. Byrd
Gene W. Dukes
Clifford M. Henley
Dexter Rickenbaker*

Hampton County
William F. Speights, Chairman*
Jerry F. Crews, Jr.
David B. Gohagan
Winston A. Lawton
William S. Ware, Sr.

Jasper County
Dale Ferguson III, Chairman

Orangeburg County
William B. Bookhart, Jr., Chairman*
W. C. Higginbotham*
J. M. Russell, Jr.
Jack G. Valentine*
Jack G. Valentine III
James C. Williams, Jr.
Russell S. Wolfe II



W. T. Fort, Jr.
Director, District VI

IPITAY ORGANIZATION — DISTRICT VI
W. T. Fort, Jr., Director — District VI
26 Adams Street
Sumter, S. C. 29150

Clarendon County
Theodore B. Gardner, Chairman
Julius R. Eadon, Jr.
G. H. Furze, Jr.
Lawrence I. Gibbons
Dacosta Muckenfuss, Jr.
H. B. Rickenbaker
Horace F. Swiley

Dillon County
W. G. Lynn, Chairman*
Charles F. Carmichael*
Billy Daniel*
L. B. Hardaway, Jr.*
Charles G. Lucas, Jr.*
Robert Martin, Jr.
Joseph L. Powell*
Billy G. Rogers

Florence County
Rufus M. Brown, Chairman*
Mrs. Rufus Brown
Thomas D. Birchmore
Clyde S. Bryce, Jr.
Marvin Cockfield
L. M. Coleman, Jr.
William L. Coleman*
Frank A. Douglass, Jr.
L. B. Finklea, Jr.
Harold B. Haynes
Ernest L. Jones*
L. Chappell Jones*
James W. King
Stephen H. Mudge*
John F. Poole
Wilbur O. Powers
Tom M. Robertson
John G. Rose
Allen P. Wood
Edward L. Young

Georgetown County
Glenn A. Cox, Chairman*
Joe Thomas Branyon, Jr.
Samuel M. Harper
H. Edsel Hemingway, Jr.*
A. H. Lachicotte, Jr.
Joe Young

Horry County
R. G. Horton, Chairman*
James W. Barnette, Jr.*
F. L. Bradham*
Buddy Gore*
Pat Gore
John H. Holcombe*
Lewis S. Horton*
S. F. Horton*
Thurman W. McLamb*
R. S. Winfield*

Marion County
T. C. Atkinson III, Chairman*
John H. Holt
Duncan C. McIntyre

Sumter County
Wyman L. Morris, Chairman*
T. O. Bowen, Jr.
John J. Britton, Jr.
E. M. Dubose
R. L. Wilder*

Williamsburg County
John J. Snow, Chairman
W. C. Cottingham*
W. H. Cox
Fred P. Guerry, Jr.
James M. Kennedy
Thomas O. Morris, Jr.



Eddie Dalton
Director, At-Large



Lawrence Starkey
Director, At-Large



Garner Bagnal
Director, At-Large

DISTRICT VII North Carolina

W. W. Allen
Roland L. Connelly
John Duncan*
J. L. Edmonds
Pete Folsom
James B. Foster
Thomas W. Glenn III
Joe B. Godfrey
E. Guy Hendrix*
H. L. Hoover
George A. Hutto, Jr.
W. D. Kirkpatrick
Robert C. Lenhardt*
Robert E. McClure
John McInnis III
Edgar L. Miller, Jr.
Tom R. Morris, Jr.
W. D. Moss, Jr.
Walter M. Nash III
Thomas G. Roche, Jr.
C. R. Swearingen, Jr.
Arthur E. Thomas
T. G. Westmoreland
William T. Worth
Bobby J. Yarborough

DISTRICT VIII Georgia

Barnett A. Allgood III
Robert S. Bonds
Andrew P. Calhoun
David Tilman Cline
John A. Dickerson
Douglas C. Edwards
Howard E. Hord
Robert A. King
William C. Lawson
John L. Murray, Jr.
Thomas E. Peterson
Edwin S. Presnell
A. U. Priester, Jr.
Mickey E. Reeves
W. B. Shedd
Joseph W. Turner, Jr.
Eugene P. Willimon, Jr.

DISTRICT IX

Other States and At-Large:
Nick P. Anagnost — S. C.*
Emerson E. Andriashok — N. J.
George U. Bennett — Tenn.
Carl F. Bessent — Md.
T. C. Breazeale, Jr. — Tenn.
Robert T. Cathey — Tex.*
Robert P. Corker — Tenn.
Frank J. Cox — Ala.
Wm. K. Durham — Germany
Mark G. Fellers — Tenn.
James C. Furman — Tenn.
Walter L. Garvin — Tenn.
Alvin J. Hurt, Jr. — Ohio
F. H. Inabnit, Jr. — Fla.
Ed Jackson — Colo.
John Osteen — Tenn.
Philip H. Prince — N. Y.
J. V. Roberts — Ala.
Ben K. Sharp — Tenn.
John C. Sharpe — Tenn.
Harry W. Smith — Tenn.*
Millie D. Williams — Ala.
William L. Wylie — Mich.
Leon R. Young — Fla.

*Denotes Award Winners

Special Recognition

\$2,000 IPTAY SCHOLARSHIP Life Members and Honorary Life Members

Mark S. Avent
Bennettsville, SC

Dr. & Mrs. Charles F. Crews
Columbia, SC

Eddie Dalton
Asheville, N.C.

Alonzo M. DeBruhl
Greer, SC

Dr. B. R. Ewing
Anderson, SC

Bill Folk, Jr. Memorial
Greensboro, NC

Grant's Textiles, Inc.
Spartanburg, SC

Mrs. C. Guy Gunter #1
Greenville, SC

Mrs. C. Guy Gunter #2
Greenville, SC

Mr. & Mrs. Joe F. Hayes
Greenville, SC

Coach Frank J. Howard
Clemson, SC

B. C. Inabinet, Jr.
Hopkins, SC

Mrs. Donna Merck Jones
Norfolk, VA

Dr. William P. Kay
Belton, SC

Mr. & Mrs. W. A. Lawton
Estill, SC

William H. Mathis
Atlanta, GA

C. Heyward Morgan
Greenville, SC

Piedmont Paper Co., Inc.
Asheville, NC

Billy Powers
Florence, SC

In Memory of Jack R. Miller
by Philip & Celeste Prince
New York, NY

Mrs. Lena A. Sloan
Clemson, SC

Mr. & Mrs. John R. Smith
Anderson, SC

Mr. & Mrs. Eugene P. Willimon
Clemson, SC

Mr. & Mrs. Charles Richard Wood
Ft. Worth, TX

Abney Mills
Anderson, SC

Mr. & Mrs. Harold E. Addis
Greenville, SC

George & Nancy Alley
Columbia, SC

A. D. Amick Memorial
Batesburg, SC

T. C. Atkinson III & Friend
Marion, SC

T. C. Atkinson, Jr.
Marion, SC

T. L. Ayers, Jr.
Greenville, SC

J. Garner Bagnal
Statesville, NC

Y. C. Ballenger Electrical Contr.
Spartanburg, SC

Bankers Trust of SC
Greenwood, SC

Clarence B. Bauknight, Jr.
Greenville, SC

Bay Brokerage Co., Inc.
Simpsonville, SC

Earle J. Bedenbaugh
Prosperity, SC

Robert H. Bell, Jr.
Graniteville, SC

Mr. & Mrs. Jack M. Blasius
Spartanburg, SC

James H. Boulware
Anderson, SC

Bradley-Horton-Kolb
Florence, SC

Doyle C. Burton
Clemson, SC

In Memory of Ralph M & Herbert
Cannon by Alan Y. Cannon
Anderson, SC

Carolina Eastern, Inc.
Charleston, SC

J. Lawrence Cartee
Clemson, SC

Carter-Miot Engineering Co.
Mr. & Mrs. Ray O. Carter
Chapin, SC

J. E. "Bo" Chinnners, Jr.
Dallas, TX

Clover Knits, Inc.
Clover, SC

Ralph E. Cooper
Columbia, SC

R. W. Dalton
Greenville, SC

Billy Daniel
Dillon, SC

Daniel Construction Co.
Greenville, SC

William T. Davidson, Jr.
Henrietta, NC

Premier Investment Co., Inc.
Alonzo M. Debruhl
Greer, SC

Martha & Fletcher Derrick
Charleston, SC

James F. Douglas
Travelers Rest, SC

J. Henry Dowdy
High Point, NC

SC State Fair
Columbia, SC

Farmer-Barnett, Inc.
Greenville, SC

First Federal Savings & Loan #1
Assn. of Greenville
H. Ray Davis, Pres.
Greenville, SC

First Federal Savings & Loan #2
Assn. of Greenville
H. Ray Davis, Pres.
Greenville, SC

Mr. & Mrs. Lenard J. Flynn
Anderson, SC

Forest Products, Inc.
Statesville, NC

William C. Foster
Clemson, SC

Arch Fowler
Columbia, SC

Francis Realty Co.
Greenville, SC

Mr. & Mrs. Neil S. Granger
Greenville, SC

John E. Hamilton
Jacksonville, FL

Harper Builders, Inc.
Williamston, SC

J. Benson Harrison
Taylors, SC

John B. Hartnett
Isle of Palms, SC

Dr. Jim Hellams
Pendleton, SC

Dick Hendley-Sanitation, Inc.
Greenville, SC

L. J. (Bill) Hendrix, Jr.
Spartanburg, SC

John R. Hines
Orlando, FL

F. M. Hipp
Greenville, SC

Holiday Inn #1
Clemson, SC

Holiday Inn #2
Clemson, SC

"Tiger Booster" Greenwood
Greenwood, SC

W. T. Hopkins
Pendleton, SC

H. C. Howell
Greenville, SC

Mr. & Mrs. Lachlan L. Hyatt
Spartanburg, SC

Imperial Die Casting Corp.
Pickens, SC

Jeffrey Manufacturing Division
Greenville, SC

Francis A. Jeffries, Sr. Memorial
Columbia, SC

Capt. Frank J. Jervey
Clemson, SC

Joseph Crosby Jones
Wilkesboro, NC

Ralph W. & J. Morgan Jones
Greenwood, SC

D. A. Kennerly
Orangeburg, SC

Mr. Marion Kirkland
Elgin, S.C.

In Memory of E. C. (Red) Kneee
by Nita & Kathleen
Sumter, SC

Clarence Koester-ARA
Services, Inc.
Atlanta, GA

Calhoun Lemon
Barnwell, SC

Mrs. E. Oswald Lightsey
Hampton, SC

Mr. & Mrs. V. F. Linder, Jr.
Irmo, SC

In Memory of Elbert L. Bailes
West Union, SC

Ronald J. McCoy Greenville, SC	Mr. & Mrs. Stephen H. Mudge Myrtle Beach, SC	Jim Sanders Gaffney, SC	Superior Synthetic Fibers, Inc. Charlotte, NC
James P. McKeown III Columbia, SC	Dr. M.B. Nickles, Jr. Hartsville, SC	Charles A. Segars Sumter, SC	Joseph D. Swann Greenville, SC
Ellison S. McKissick, Jr. Greenville, SC	Emory G. Orahoad, Jr. Atlanta, GA	Davis O. Smith Columbia, SC	John D. Tice Dalton, GA
Thomas B. McTeer, Jr. Columbia, SC	In Memory of V.K. Hines Florence, SC	Socar, Incorporated Florence, SC	John R. Tribble Columbia, SC
Mr. & Mrs. Jerry A. Meehan Anderson, SC	A Friend of Clemson Greenville, SC	Southern Distributors of Spartanburg, Inc. Spartanburg, SC	Mr. & Mrs. Allen K. Trobaugh Midland, TX
MGR, Inc. Spartanburg, SC	Peeler Jersey Farms, Inc. Gaffney, SC	Southern Bank & Trust Co. Greenville, SC	Walnut Grove Auction Sales, Inc. Roebuck, SC
Morgan Investment, Inc. Greenville, SC	Pepsi Cola Bottling Co. Anderson, SC	Mr. & Mrs. Currie B. Spivey, Jr. Pelzer, SC	Billy G. Watson Spartanburg, SC
Dr. Wyman L. Morris Sammie Morris Sumter, SC	Mr. & Mrs. George G. Poole, Jr. Mullins, SC	Bill Starnes Perry, SC	J. F. Watson/W. R. Reeves, Jr. Camden, SC
Hemingway Pharmacy Hemingway, SC	Charles F. Rhem, Jr. Greer, SC	James B. Stephens Greenville, SC	Western Beverage Co. Taylors, SC
	H. B. Risher Spartanburg, SC		J. F. Wyman, Jr. Estill, SC

\$1,000 TIGER SCHOLARSHIP

Life Members

R. W. Bond Clemson IPTAY
Scholarship Endowment
Greenville, S.C.

R. A. Bowen Memorial IPTAY
Scholarship
Macon, G.A.

ABBEVILLE

David U. Ayers
Abbeville, SC

William H. Baxley III, DMD
Abbeville, SC

Mr. & Mrs. Wm. C. Dupre
Abbeville, SC

Mr. & Mrs. James B. Jones, Jr.
Abbeville, SC

Mr. & Mrs. T. C. Milford
Abbeville, SC

Rosenberg-Barber-Nelson
Abbeville, SC

Don & Wayne Southard/Eddy
Thomas & A. M. Mundy
Abbeville, SC

AIKEN

William R. Alexander
Aiken, SC

"A Tiger"
Aiken, SC

F. A. Townsend &
F. A. Townsend, Jr.
Aiken, SC

T. Clifton Weeks
Aiken, SC

Dick Day
North Augusta, SC

Frank T. Gibbs
North Augusta, SC

John T. Gibbs, Jr.
North Augusta, SC

Harry L. Howard
North Augusta, SC

Mr. & Mrs. George L. Webb
Salley, SC

Carrol H. Warner
Wagener, SC

ALLEDALE

W. B. Yarborough
Allendale, SC

ANDERSON

R. A. All & W. Frank Eskridge
Anderson, SC

The C & S National Bank
Anderson, SC

Nathan W. Childs
Anderson, SC

B. K. Chreitzberg
Anderson, SC

R. Carol Cook
Anderson, SC

R. Doug Cromer
Anderson, SC

First National Bank of SC
Anderson & Clemson Office
Anderson, SC

Forrester's — J. Tom Forrester
Anderson, SC

Frank Distributing Co.
Anderson, SC

Dr. Walter L. Gaillard
Anderson, SC

George's Drive Inn
Anderson, SC

Hopper Gulf Service
Anderson, SC

Max B. King Memorial
Anderson, SC

King Oil Co.
Anderson, SC

P.C. Osteen, Jr.
Anderson, SC

T. Barney Smith
Anderson, SC

James A. Smith, Jr.
Anderson, SC

Dr. A. Fred Stringer, Jr.
Anderson, SC

Chris Suber
Anderson, SC

Temple-Watts-Straup
Anderson, SC

James C. Thompson, Jr.
Anderson, SC

Windsor Associates
Anderson, SC

Jimmy Caldwell
Belton, SC

Grady R. Jones
Belton, SC

Dr. J. Clayton Richardson &
Dr. C. Eric Richardson
Belton, SC

Rubie H. Black
Honea Path, SC

Mr. & Mrs. Joseph B. Ridgeway
Honea Path, SC

Roger H. Davis
Iva, SC

Lamar Gaillard
Williamston, SC

BAMBERG

Dr. F. Marion Dwight
Bamberg, SC

BARNWELL

Allison & Patsy Grimes
Elko, SC

A Friend from Williston
Williston, SC

BEAUFORT

Bates Associates,
Architects/Planners
Hilton Head Island, SC

BERKELEY

Austin Construction Co.
Moncks Corner, SC

Norm Greene
Moncks Corner, SC

Dr. Rhett B. Myers
Moncks Corner, SC

John H. Swicord, MD
Moncks Corner, SC

M. W. Umphlett Memorial
by Clyde D. & Calhoun W.
Umphlett
Moncks Corner, SC

Ware Brothers Const. Co.
Moncks Corner, SC

Albany Felt Co.
St. Stephen, S.C.

CHARLESTON

F. A. Bailey III
Charleston, SC

Ricky Bailey
Charleston, SC

Belks-Northwood Mall
Charleston, SC

Charleston Oil Co.
Van Noy, Tommy & Ned
Thornhill
Charleston, SC

Frank S. Hancel, Jr.
Charleston, SC

Marsha E. Hass
Charleston, SC

O. Ray Lever
Charleston, SC

Frank E. Lucas
Charleston, SC

Carl S. Pulkinen
Charleston, SC

William A. Grant, President
Tri-County Concrete Corp.
Hanahan, SC

Dr. & Mrs. J. R. Stout
Hanahan, SC

Phil & Mary Bradley
Johns Island, SC

E. M. Seabrook, Jr.,
E. M. Seabrook III &
Lewis E. Seabrook
Mt. Pleasant, SC

Drs. J. O. & K. C. Shuler
Mt. Pleasant, SC

Mr. & Mrs. Charles M.
Shuler, Jr.
North Charleston, SC

Mr. & Mrs. Christopher F.
Sutphin
Wadmalaw Island, SC

CHEROKEE

R. S. Campbell, Jr.
Gaffney, SC

David D. Curry
Gaffney, SC

Wylie Hamrick
Gaffney, SC

Keller Investment, Inc.
Gaffney, SC

E. Raymond Parker
Gaffney, SC

Rusty Peole & David P. Riggins
Gaffney, SC

CHESTER

A Friend from Chester
Chester, SC

CHESTERFIELD

J. Chris Swift
Cheraw, SC

Dr. Billy Blakeney
Pageland, SC

CLARENDON

Mr. & Mrs. John A. Walter
Manning, SC

John William Green
Turbeville, SC

COLLETON

Dr. J. Frank Biggers
Walterboro, SC

Calvert W. Huffines
Walterboro, SC

DARLINGTON

William M. Boyce
Darlington, SC

R. B. Pond Const. Co., Inc.
William M. Boyce
Darlington, SC

R. B. Pond, Jr.
Darlington, SC

G. James Wilds III
Darlington, SC

T. James Bell, Jr., MD
Hartsville, SC

Carlton D. Buckles
Hartsville, SC

Dr. Paul A. Coward
Hartsville, SC

Auburndale Plantation/
Frank M. Flowers & Sons
Hartsville, SC

Dr. G. J. Lawhon, Jr.
Hartsville, SC

Harry M. McDonald
Hartsville, SC

In Honor of Mr. & Mrs.
W. P. (Pap) Timmerman
Hartsville, SC

DILLON

Charles F. Carmichael &
Savings Inc.
Dillon, SC

Albert J. & T. Neal Rogers
Fork, SC

Mr. & Mrs. Joseph L. Powell
Latta, SC

DORCHESTER

Boyce Construction Corp.
Summerville, SC

Cinderella L. Flowers
Summerville, SC

Berlin G. Myers Lumber Corp.
Summerville, SC

Salisbury Brick, Inc.
Summerville, SC

EDGEFIELD

Joe F. Anderson, Sr.
Edgefield, SC

The Doug Curtis Family
Johnston, SC

Mr. and Mrs. Robert H. Herlong
Johnston, SC

Horace T. Holmes
Trenton, SC

Lewis F. Holmes
Trenton, SC

FAIRFIELD

A. H. McMeekin, Jr.
Monticello, SC

Robert A. Westbrook
Monticello, SC

J. K. Coleman
Winnsboro, SC

Forest E. Hughes, Jr.
Winnsboro, SC

Harold R. Jones
Winnsboro, SC

FLORENCE

Mr. & Mrs. Rufus M. Brown
Florence, SC

L. Chappell Jones
Florence, SC

Tom M. Robertson
Florence, SC

Dr. & Mrs. John M. Thomason
Florence, SC

James W. King
Johnsonville, SC

King Farms—Joe W. King
Johnsonville, SC

Palmetto Health Associates
Johnsonville, SC

John E. Taylor, Jr.
Johnsonville, SC

William G. Moorer
Lake City, SC

Joe, Joey & Bobby Bostick
Pamplico, SC

Dr. William L. Coleman
Pamplico, SC

GEORGETOWN

Mrs. Yank Barrineau
Andrews, SC

Joe/Tommy/Joey Branyon
Andrews, SC

Loyd C. Morris
Andrews, SC

C. L. Cribb, Jr.
Georgetown, SC

Samuel M. Harper
Georgetown, SC

Glenn, Myra & Jennifer Cox
Pawleys Island Apothecary
Pawleys Island, SC

Harrison S. Forrester
Pawleys Island, SC

A. H. Lachicotte, Jr.
Pawleys Island, SC

William D. Rigby
Pawleys Island, SC

GREENVILLE

W. J. Ables
Greenville, SC

Dwight F. Allen
Greenville, SC

Mr. & Mrs. Jack L. Atkinson
Greenville, SC

David W. Balentine
Greenville, SC

Andrew P. Ballard
Greenville, SC

Mr. & Mrs. Frank B. Barnett
Greenville, SC

AARO Rents, Inc.
L. L. Bates, Jr.
Greenville, SC

John H. Beckroge, Jr.
Greenville, SC

J. Frank Black
Greenville, SC

Black Construction, Inc.
Greenville, SC

Thomas L. Caldrony
Greenville, SC

Leroy Cannon Motors #2
Greenville, SC

Cato Trailer Service Co., Inc.
Greenville, SC

Computer Professionals, Inc.
Greenville, SC

Cooper Motor Lines, Inc.
Greenville, SC

Covil Corp.
Greenville, SC

C. Curtis Crawford
Greenville, SC

Walter B. Crawford
Greenville, SC

Glen Gordon Daves, MD
J. L. Locklair
Greenville, SC

Gordon S. Davis
Greenville, SC

W. Frank Durham, Jr.
Greenville, SC

Enwright Associates, Inc.
Greenville, SC

Fortson Travel Agency
Greenville, SC

Francis Produce
Greenville, SC

Freeman, Wells & Major
Greenville, SC

Tom Garrett
Greenville, SC

A. P. Gray
Greenville, SC

Joel W. Gray III
Greenville, SC

C. L. Greene
Greenville, SC

James F. Harrison
Greenville, SC

J. Kirk Hind
Greenville, SC

Francis K. (Frank) Hinnant
Greenville, SC

J. D. Hollingsworth on
Wheels, Inc.
Greenville, SC

Maurice Holman
Greenville, SC

W. M. Hooks
Greenville, SC

Willie R. Hudson
Greenville, SC

Dick Hendley
Industrial House keeping, Inc.
Greenville, SC

Intex Products, Inc. #1
Greenville, SC

Intex Products, Inc. #2
Greenville, SC

William B. Jackson
Greenville, SC

Dr. J. Don Kelley
Greenville, SC

Dr. Roland M. Knight
Greenville, SC

Lanford Company
Greenville, SC

Terrell Lankford Insurance
Greenville, SC

Lawton Lumber Co., Inc.
Greenville, SC

J. O. Leonard, Jr.
Greenville, SC

Fred & Hallie Mappus
Greenville, SC

George Marianos
Greenville, SC

C. B. Martin
Greenville, SC

L. A. McKinney
Greenville, SC

James D. Miller
Greenville, SC

Morris Const. Co.
Henry Holseberg/
C. Dale Hunter
Greenville, SC

Kenneth L. Nall
Greenville, SC

Non-Fluid Oil Corp.
Greenville, SC

Orderest, Inc.
Greenville, SC

Z. H. Owings
Greenville, SC

Alton F. Painter
Greenville, SC

Joe D. Pearson
Greenville, SC

John Perkins
Greenville, SC

Chemsize, Inc./Roger G. Perry
Greenville, SC

Jack E. Pittman
Greenville, SC

Pringle-Owings, Inc.
Greenville, SC

C. Evans Putman
Greenville, SC

B. D. Robbins
Greenville, SC

James Rochester Co.,
Inc.—James Rochester
Greenville, SC

J. D. Rudder
Greenville, SC

Truman W. Shirley, Jr.
Greenville, SC

J. E. Serrine Co. #1
Greenville, SC

J. E. Serrine Co. #2
Greenville, SC

J. E. Serrine Co. #3
Greenville, SC

Dr. Robert S. Small
Greenville, SC

James M. Stephens
Greenville, SC

Murray M. Stokely
Greenville, SC

Henry W. Suber
Greenville, SC

Sunshine Cleaners &
Laundry
Greenville, SC

Terry Tallon
Greenville, SC

Tex Tech Corp.
Greenville, SC

Thermo-Kinetics, Inc.
J. E. Chambers
Greenville, SC

United Investors
Greenville, SC

Vulcan Materials, Inc.
Greenville, SC

William L. Walker
Greenville, SC

Thomas J. Warwick
Greenville, SC

William Nash Wasson
Greenville, SC

Curtis D. Welborn
Greenville, SC

Joel W. Wells
Greenville, SC

Marion "Footsie" Wood
Greenville, SC

Joseph Bailey Bright
Greer, SC

William Lem Dillard
Greer, SC

Neall O. Holder
Greer, SC

Benjamin E. Morgan
Greer, SC

W. Carl Smith
Greer, SC

Jack R. Kelley
Mauldin, SC

Blakely Dairy Farm, Inc.
Piedmont, SC

Everett L. Landrum, Jr.
Piedmont, SC

William H. Moody
Piedmont, SC

Andy/Peggy/Steve Mullikin
& J. W. & Dodd McCall
Piedmont, SC

A. Courtney Cobb
Simpsonville, SC

Mrs. Donald R. Doss
Simpsonville, SC

Thomas P. Lane Jr. &
Kenneth J. Hall
Simpsonville, SC

Frank J. McGee
Simpsonville, SC

Kathleen McGee
Simpsonville, SC

Roberta B. Sanford
Simpsonville, SC

Bill & Marian Barbary
Taylors, SC

Earle W. Sargent Memorial
by Carolina Belting Co.
Taylors, SC

Nutex, Inc.
Taylors, SC

Roy M. Pitts/Jubilee Sales
Taylors, SC

Dr. William Evins
Travelers Rest, SC

Philip A. Hawkins
Travelers Rest, SC

George I. Theisen
Travelers Rest, SC

GREENWOOD

Joe Bowers
Greenwood, SC

Jack & Jean Burch
Greenwood, SC

W. F. Gilbert & Associates, Inc.
Greenwood, SC

Greenwood Packing Plant
Greenwood, SC

Charles E. Key
Greenwood, SC

Jimmy L. McWhorter
Greenwood, SC

Dr. & Mrs. J. C. Rockwell
Greenwood, SC

Robert H. Rykard
Greenwood, SC

South Atlantic Constrs., Inc.
Greenwood, SC

A. M. Tuck, Inc. #1
Greenwood, SC

A. M. Tuck, Inc. #2
Greenwood, SC

Dr. & Mrs. William R. Warner
Greenwood, SC

W. K. Brown
Hodges, SC

In Memory of Robert H. (Hack)
Latimer
Ware Shoals, SC

Lewis Bagwell
Ware Shoals, SC

William F. Phillips
Ware Shoals, SC

Olin T. Wells
Ware Shoals, SC

HAMPTON

Jim Harrison
Estill, SC

Larry U. Clark
Hampton, SC

HORRY

Barry Anthony Clemons
Memorial
Green Sea, SC

Thurmon W. McLamb
Little River, SC

Davis Heniford, Jr.
Loris, SC

Jimmy Benton
Myrtle Beach, SC

George J. Bishop III
Myrtle Beach, SC

Don Cameron
Myrtle Beach, SC

A. S. Dargan
Myrtle Beach, SC

John P. "Pat" Gore
Myrtle Beach, SC

John H. Holcombe, Jr.
Myrtle Beach, SC

John L. Humphries
Myrtle Beach, SC

Riddle & Wilkes Architects/Inc.
Myrtle Beach, SC

Robert R. Sansbury
Myrtle Beach, SC

KERSHAW

W. A. Green, D. A. Kline &
B. H. Baum
Camden, SC

Tommie W. James, Jr.
Camden, SC

T. F. McNamara, Jr.
Camden, SC

George Singleton, Jr.
Camden, SC

G. P. Lachicotte
Lugoff, SC

LANCASTER

Alford Blackmon
Lancaster, SC

Mr. & Mrs. Bobby English
Lancaster, SC

James F. Outlaw, Jr.
Lancaster, SC

Mr. & Mrs. L. S. Stewman &
Mr. & Mrs. Duane Johnson
Lancaster, SC

LAURENS

Mr. & Mrs. Lynn W. Cooper, Jr.
Clinton, SC

Joe B. Nelson
Clinton, SC

D. H. Roberts
Clinton, SC

Carl R. Rogers
Clinton, SC

Robert T. Hollingsworth
Cross Hill, SC

Vaughn E. Bullard, DDS
Laurens, SC

Mike D. Hellams Memorial
Laurens, SC

P. W. McAlister
Laurens, SC

Palmetto Spinning Corp. #1
Laurens, SC

Palmetto Spinning Corp. #2
Laurens, SC

LEE

W. G. Deschamps, Jr.
Bishopville, SC

LEXINGTON

George M. Shealy
Batesburg, SC

Jackie T. Warren
Batesburg, SC

Ms. Mickey Lindler
Cayce, SC

Mr. & Mrs. Albert R. Shealy
Chapin, SC

Mr. & Mrs. R. W. Cowser, Jr.
Lexington, SC

Kim Johnson
Lexington, SC

Stuart, Stan & Ray Miller
Lexington Supply Co.
Lexington, SC

Southern Installations, Inc.
Lexington, SC

C. J. Carter/T. E. Garrison/
E. E. Roden/L. S. Tompkin
West Columbia, SC

Warren Craig Jumper
West Columbia, SC

Dr. & Mrs. D. W. Newton, Jr.
West Columbia, SC

Reynolds Transportation,
Inc.
West Columbia, SC

Benjamin F. Whaley, Jr.
West Columbia, SC

Wrenn Machine Tools, Inc.
West Columbia, SC

MARION

Robert G. Mace &
Dr. E. E. Nissen
Gresham, SC

Dewey Alford & Jimmy Skipper
Marion, SC

Dr. Ira Barth
Marion, SC

Dr. William L. Cheezem, Jr.
Marion, SC

Eskridge & Long Const. Corp.
Marion, SC

J. Thomas Hunter, Jr.
Marion, SC

MARLBORO

Drake H. Rogers
Bennettsville, SC

NEWBERRY

Mrs. Clarence W. Senn &
Dick M. Vaughan, Jr.
Kinards, SC

OCONEE

J. H. Abrams
Salem, SC

Walter E. Dixon, Jr. &
Robert A. Ferguson, Jr.
Seneca, SC

W. C. Harper, Jr.
Seneca, SC

Mr. & Mrs. Kevin J. Hughes
Seneca, SC

Oconee Savings & Loan Asso.
Seneca, SC

Jack R. Tatham
Seneca, SC

ORANGEBURG

Fletcher Riley, Jr. &
Wayne Stuckie
Cope, SC

Dr. Harry B. Arant, Jr.
Orangeburg, SC

E. R. Bair, Jr./Robert H. Hutto
Orangeburg, SC

Dr. M. Rodney Culler
Orangeburg, SC

Charles Parker Dempsey
Orangeburg, SC

Dr. & Mrs. J. B. Linder
Orangeburg, SC

Edgar C. McGee
Orangeburg, SC

Power Oil Co.
Orangeburg, SC

Dr. L. P. Varn
Orangeburg, SC

Laurie Edward Bennett
Springfield, SC

PICKENS

Dean & Billy Finley
Central, SC

Block C. Club
Clemson, SC

Cannon's, Inc.
Clemson, SC

Norman Canoy
Clemson, SC

Nancy & Jimmy Cook
Clemson, SC

Dr. Herbert P. Cooper, Jr.
Clemson, SC

Del Cowhard
Clemson, SC

Kelly J. Dubose
Clemson, SC

Dr. & Mrs. William E. Dukes
Clemson, SC

Ben Dysart
Clemson, SC

Henry S. Ehrhardt
Clemson, SC

John H. Forberg
Clemson, SC

Garrison/Clark/Garrison
Clemson, SC

Keith Hayne Griffith
Clemson, SC

Mr. Knickerbocker
Clemson, SC

Tom C. Lynch, Jr.
Clemson, SC

Mrs. K. L. Moore
Clemson, SC

Mr. & Mrs. James V. Patterson
Clemson, SC

Frank J. Rankar
Clemson, SC

In Memory of Fraz by Bob &
Rita Reeves
Clemson, SC

Sanders & Deal
Clemson, SC

Dr. & Mrs. Thomas E. Skelton
Clemson, SC

Col. & Mrs. E. N. Tyndall
Clemson, SC

Stan Ulmer, MD
Clemson, SC

James P. Whitlock
Clemson, SC

Word Processing, Inc. &
Software Solutions, Inc.
Clemson, SC

Mr. & Mrs. Colonel H. Albertson
Easley, SC

Felton N. Crews
Easley, SC

T. E. Jones & Sons of Easley
R. A. Jones
Easley, SC

Amos M. McCall
Easley, SC

Gene & Bob Merritt
Easley, SC

Modern Home Builders
Easley, SC

Donnie G. Patterson
Easley, SC

Easley Ob-Gyn Associates, PA
Easley, SC

Mr. & Mrs. Roger Benjamin
Liberty, SC

Paul E. Bowie, Jr. Memorial
Liberty, SC

Dr. Henry C. Martin
Liberty, SC

Ernest Jones Washington, Jr.
Liberty, SC

Charles E. Dalton
Pickens, SC

Robert C. Stewart, Jr.
Mendel Stewart
Pickens, SC

Henry R. Lowery
Six Mile, SC

RICHLAND

C. Edward Addis
Columbia, SC

John H. Bailey
Columbia, SC

Bearing Distributors, Inc.
Columbia, SC

Blue Cross/Blue Shield
Columbia, SC

Jack W. Brunson
Columbia, SC

R. L. Bryan & Co.
Columbia, SC

Jackson O. Byers
Columbia, SC

Carolina Ceramics, Inc.
Columbia, SC

Charles Edward Corley III, MD
Columbia, SC

Inza L. De Borde
Columbia, SC

Paul De Borde
Columbia, SC

Shelby J. De Borde, Jr.
Columbia, SC

Shelby J. De Borde, Sr.
Columbia, SC

The Development Group, Inc.
Columbia, SC

J. T. Dukes
Columbia, SC

Larry W. Flynn
Columbia, SC

Mr. & Mrs. Donald R. Fugate
Columbia, SC

Don E. Golightly —
Design Collaborative, Inc.
Columbia, SC

David A. Gray
Columbia, SC

T. E. Grimes, Jr.
Columbia, SC

Bret J. Harris/Thomas C.
Brown/John M.
Hofer/Thomas K. Wilson
Columbia, SC

Robt. D. Hendrix Const. Co.,
Inc.
Columbia, SC

Jeff Hunt Machinery Co.
Columbia, SC

Thomas S. Linton, Jr./
Stephen T. Duffin
Columbia, SC

James T. McCabe
Columbia, SC

S. C. McMeekin Memorial
Columbia, SC

Patrick Construction Co.
Columbia, SC

Budweiser of Anderson, SC
Columbia, SC

R. E. B. S.—Edward T. Strom
Columbia, SC

John C. Rivers
Columbia, SC

Theresa Ross
Columbia, SC

Donald L. Rozier
Columbia, SC

Robert R. Russell, Jr.
Columbia, SC

South Carolina National
Bank
Columbia, SC

Kenneth M. Suggs
Columbia, SC

Roy N. Taylor
Columbia, SC

Charles E. Whitener
Columbia, SC

James Edward Wingard
Columbia, SC

Mrs. Frances L. Chappell
Hopkins, SC

Philip C. Chappell, Jr.
Hopkins, SC

SALUDA

Jerrold A. Watson & Sons
Monetta, SC

"A Tiger Fan"
Ridge Spring, SC

S & S Farm Supply
Ridge Spring, SC

SPARTANBURG

Mr. & Mrs. Gary A. Johnson &
Mr. & Mrs. Jimmy L. Johnson
Duncan, SC

Mascot Homes, Inc.
Gramling, SC

C. B. Condrey
Inman, SC

"A Friend"
Inman, SC

Allen Walcher
Inman, SC
Huckabee Endowment Fund
Lyman, SC

Arnold L. Nanney
Moore, SC

A. B. Bullington, Jr.
Roebuck, SC

Henry A. Ramella/FPC, Inc.
Roebuck, SC

H. J. Bowman
Spartanburg, SC

Mr. & Mrs. David G. Dennis
Spartanburg, SC

Harry H. Gibson
Spartanburg, SC

Charles A. Grant
Spartanburg, SC

Charles F. Grant, Jr.
Spartanburg, SC

E. S. Grant
Spartanburg, SC

The Hearon Corp.
Spartanburg, SC

Helms Masonry, Inc.
Spartanburg, SC

Grover C. Henry
Spartanburg, SC

Dr. & Mrs. Paul Holcomb
Spartanburg, SC

Eustace M. Horton
Spartanburg, SC

Leigh Textile Company
Spartanburg, SC

Rhonda, Ron, and Marti Littlefield
Spartanburg, S.C.

McKesson Chemical Company
Spartanburg, SC

"A Friend From Spartanburg"
Spartanburg, SC

Plastic Injectors, Inc.
Spartanburg, SC

Norman Fredrick Pulliam
Spartanburg, SC

Puritan Ind. Maintenance Corp.
Spartanburg, SC

Jerome J. Richardson
Spartanburg, SC

Thornton, Inc.
Spartanburg, SC

Terry F. Thruston
Spartanburg, SC

Dr. Harold S. Vigodsky
Spartanburg, SC

Raymond S. Waters
Spartanburg, SC

Boyd West
Spartanburg, SC

Boyd W. Wingo
Spartanburg, SC

SUMTER

Booth-Boyle Livestock Co.
Sumter, SC

Harold S. Boozier
Sumter, SC

Henry C. Bynum
Sumter, SC

A Friend
Sumter, SC

Heyward Fort
Sumter, SC

J. T. James, Jr. &
Jasper T. James III
Sumter, SC

Plowden Const. Co., Inc.
Sumter, SC

UNION

Dr. H. Russell Caston, Jr.
Union, SC

E. E. Fowler
Union, SC

WILLIAMSBURG

F. E. Huggins, Jr. &
D. I. Wilson II
Hemingway, SC

W. H. Cox
Kingstree, SC

A. J. Rigby, Jr.
Kingstree, SC

YORK

Terry Cook
Clover, SC
Joseph L. Huckabee
Rock Hill, SC

Charles K. Segal
Rock Hill, SC

Marshall E. Walker
Rock Hill, SC

North Carolina

Mr. & Mrs. Joe W. Sellers
Arden, NC

D. William Brosnan
Asheville, NC

Mr. & Mrs. Edwin L. Bates
Charlotte, NC

Kitty & Heyward Bellamy
Charlotte, NC

Dahal Burgardner
Charlotte, NC

Robert L. Carlson
Charlotte, NC

James E. Cornwell, Sr.
Charlotte, NC

Paul M. Garrett
Charlotte, NC

Thomas W. Glenn III
Charlotte, NC

Mr. & Mrs. W. M. Lineberger, Jr.
Charlotte, NC

Robert M. Phillips, Sr.
Charlotte, NC

Pnucor—R.D. Benson &
L. K. Seitz
Charlotte, NC

Bobby R. Rowland
Charlotte, NC

Sandoz Chemicals
Charlotte, NC

Sandoz Dyes
Charlotte, NC

W. A. Wood & Associates
Charlotte, NC

Floyd & Barbara Rogers
Clyde, NC

N. E. Garvin
Greensboro, NC

Mr. & Mrs. E. T. McIlwain
Greensboro, NC

Lloyd W. Purser
Greensboro, NC

Mr. & Mrs. R. S. McCants III
Greenville, NC

Grover Industries, Inc. #1
Grover, NC

Grover Industries, Inc. #2
Grover, NC

Allison F. Kirkley
Hendersonville, NC

Barbara & Howard Kress
Kinston, NC

Gordon L. Goodson
Lincolnton, NC

Donald A. Fowler
Marion, NC

D. R. Parent/T. J. Paxson
Raleigh, NC

James G. McCants, Jr.
Rockingham, NC

Dr. C. R. Swearingen, Jr.
Smithfield, NC

Clifford C. Bryan
Statesville, NC

Garrison Machinery Co.
Statesville, NC

Francis A. Yarborough
Wilmington, NC

Arthur E. Thomas
Winston Salem, NC

GEORGIA

Carroll F. Hutto
Atlanta, GA

H. Thornton Smith, Jr.
Atlanta, GA

Dr. Robert S. Hill
Augusta, GA

Charles D. Miller
Dalton, GA

A Friend of Clemson
Gainesville, GA

Mike McSwain
Hartwell, GA

R. A. Bowen, Jr.
Macon, GA

The Unknown Tiger
Tifton, GA

Terry & Deborah Powell
Trion, GA

OTHER

Albany Felt Co.
New York, NY

Mr. & Mrs. Samuel R. Harding
Chester, VA

P. V. Guyton
Paoli, PA

Castleman Det Chesley
Dowlingtown, PA

George I. Gondelman
Great Neck, NY

Sydney E. Tindall
Hixson, TN

James D. Fisher
Hixson, TN

Churchill A. Carter, Jr.
Houston, TX

Robert T. Cathey
Houston, TX

Robert L. & Kenneth R. Flint
Houston, TX

Ernest M. Norville
Houston, TX

Walter N. Entreklin
Chattanooga, TN

Harry W. Smith
Kingsport, TN

Mrs. Harry W. Smith
Kingsport, TN

Mr. & Mrs. T. C. Breazeale, Jr.
Knoxville, TN

R. E. Riddle
Mansfield, TX

J. B. Montgomery
Martinsville, VA

John W. Holcomb Memorial
McLean, VA

David L. Peebles
Newport News, VA

IPTAY 81

\$500 GOLD CARD Life Members

Mrs. Frances G. Boatwright
James H. (Jay) Gully
Mr. & Mrs. James S. Hunter
Thomas F. Kicklighter
Littlejohn Memorial

ABBEVILLE

Boyce H. Carlisle
Dr. & Mrs. John L. Guy
C. L. Huggins
Mr. & Mrs. James L. Lucas, Jr.
William & Alice McNeil
J. Verone Peace
Charles L. Powell
Mr. and Mrs. Eddie W. Seigler III
Richard W. Wislon Agency

AIKEN

Alexander-Moormann & Assocs.
L. J. Coker
H. C. Coward & Son
Mr. & Mrs. Steve C. Ergle
Mr. & Mrs. A. G. Evans & Gregory

Thomas L. Farris
Donald L. Fulmer
Robert D. Gantt
Mr. & Mrs. James K. Gregory
Elbert Hines Hamilton
John S. & Charles R. Jr. Hatcher
H. Earle Holley, Jr.
Joseph K. Kneec
Eugene H. Kneec, Jr.
Richard L. Meyer
John G. Molony & William W. Molony
A. H. Peters, Jr.
Rees Electric Co., Inc.
J. E. Stewart Bldrs, Inc.
Alan M. Tewkesbury III
Dr. Charlie W. Timmerman
James L. Walpole
Dr. W. G. Watson
H. Ddell Weeks, Jr.
Mr. & Mrs. H. D. Weeks, Sr.

ALLENDALE

W. Ross Brewer

J. Richard Knopf, Sr.
Mitchell S. Scott

ANDERSON

Steve Adams
Anderson Pediatric Group
R. H. Anderson
Anderson County Clemson Club
Anderson Orthodontic Associates
John B. Ashley
Baychem
Dr. Robert B. Belk
Mr. & Mrs. Guy W. Black
Boscobel Golf & Country Club
Budweiser of Anderson
Carolina Scrap Processors
Linwood Cheatham
John T. Clardy
Jesse A. Cobb, Jr.
Howard M. Corbett & Carlyle Poole
Tommy, Jane & Jana Crawford
Clarence A. Davis
W. M. Dillard
Dr. Claude Dixon
Billy Joe Durham
Raymond Fleming
Dr. & Mrs. Richard C. Fox
Aaron & Mike Gambrell
Robert I. Geisel
Dr. M. Ray Gillespie
Mr. & Mrs. William H. Gilmer
Glen Ruff Farms
Glenn Plumbing Co., Inc.
Mr. & Mrs. Phil C. Greeson
Hardy Boys Food Shops
Harley-Davidson of Anderson
Robert V. Harrell
Hartrow, Inc.—Malcolm Hare
Kenneth B. Heller, MD
Sam R. Henley

Richard D. Herbert
Robert Lee Hill
Dr. Charles W. Hinnant
Gary L. Holcombe
John Brown Hooper
John D., Jr. Hagnew Hopkins
Horne Enterprises
Independent Publishing Co.
Andy & Lori Jarman
Wallace Jones
Gary C. Kidd
James F. Little
Mrs. C. H. Lomas
Mr. & Mrs. Carl M. Lund
G. Eugene Madden
Steven E. Madden
Harry Major
K. M. Mattison
McCall's, Inc.
Mr. & Mrs. Carl McClain
J. H. McDaniel
J. Norman Phillips
Piedmont Candy & Cigar Co.
C. Randolph McClure, Sr. Memorial
Pizza Inn Assoc.
Mr. & Mrs. Norman W. Powell
James E. Reid
J. B. Rhinehardt, Jr.
Dr. Donald C. Roberts &
Dr. Joseph C. Yarbrough, Jr.
Grady Sanders
Mr. & Mrs. Dennis B. Simmons
Singer Company Motor Products & Sewing
Machine Divisions
Thomas Jerry Slaton
Charlie E. Smith
Dr. John Horton Smith
Mr. & Mrs. Robert W. Smith
Ronnie A. Smith
Mr. & Mrs. Tony Smith

South General Const. Co., Inc.
Arnie C. Spencer
Walter Price Spires
Pete J. & Jim Stathakis
Tony Keith Stewart
Lawrence A. Sutherland
Dr. Edgar Talbot
John C. Taylor III
Mr. & Mrs. Frederick J. Terry
J. D. Thrasher, Inc.
In Memory of Marion Washington
Class of '44
Western Sizzlin Steak House
David G. Williams
David G. Williams
Harry M. Wilson
Kenneth S. Wohlford

BAMBERG

Mr. & Mrs. Norman Kirkland &
Mr. & Mrs. James R. Sursavage
Claude McCain

BARNWELL

Hugh Birt
Mr. & Mrs. David Craig
Ted W. Craig
Yale J. Garber
Frederick D. Mixon
Norman M. Smith II
Thomas Warren Weeks

BEAUFORT

James Arthur Buck
Stratton A. Demosthenes
T. R. Garrett
Charles L. Johnson
Bryan Loadholt
Mr. & Mrs. John Tilton
Michael A. Yeargin

Anderson County IPTAY Club

Clemson's Most Supportive Local Club
Salutes The Tigers



Club President Ralph King presents a check to IPTAY Executive Secretary Joe Turner. Funds provided by the Annual IPTAY Golf Tournament sponsored by the Anderson IPTAY Club are presented to support Clemson Athletics. Left to right: S. T. King – IPTAY Chairman, Anderson County; Allison Dalton – Sports Promotion Director, Clemson University; Joe Turner – Executive Secretary, IPTAY; Bob Hill – Secretary - Treasurer, Anderson County IPTAY Club; Ralph King – President, Anderson County IPTAY Club.

IPTAY 81

BERKELEY

John F. Murphree
Dr. Peter E. Myers IV
Denny W. Drvin, Jr.
David D. Page, Jr.
Nolan & Gerry Pontiff
Bill Russell
John H. Stewart

CALHOUN

C. F. Evans & Co.
F. Smmons Hane, MD
S. H. Houck
L. C. Kissam III
James M. Moss III & Son
Jim Pooser

CHARLESTON

John D. Adams, Jr. & John D. Adams III
Ashley River Animal Hospital
D. L. Aydlette, Jr.
Reubin H. Brown
Furman R. Cullum
Phil R. Floyd
Thomas R. Glover
F. Gregorie & Son
Al Hitchcock
William C. Kennerty
Thomas E. Lynn & William H. Gladden
Charles F. McCrary
Merritt Dredging Co.
John T. Mundy
David M. Murray, Jr.
Aaron A. Nettles, Jr.
Henry J. Rast, Jr.
Rogers & Brown Custom Brokers, Inc.
S. V. Sottile Memorial
Mr. & Mrs. Thomas M. Tobin
H. E. Tyler
Wayne D. Ward
Franklin R. Welch
Douglas L. Wilbanks
A. Y. Willard, Jr.
Tom B. Young

CHEROKEE

Dr. W. Ronald Barrett
James Vincent Caggiano
Dr. J. M. Carroll
Lawrence E. Childers
Gary E. Clary
Mr. & Mrs. Joe Baxter Clary
Greg S. Farish
John M. Hamrick, Jr.
Mr. & Mrs. W. Joe McArthur
James G. Ness
Cherokee Co.
Mr. & Mrs. Sam L. Taylor

CHESTER

Thomas E. Baker
Carolyn & Chuck Bell
Mr. & Mrs. Floyd P. Broome
Ronald N. Caldwell
Willis Crain
Terry & Sandra Darby
George R. Fleming
Mr. & Mrs. S. Wayne Goodyear
Dub Johnson - Laura Mae, Inc. &
Johnson-Serman, Inc.
W. E. Lindsay
Herbert D. Lutz
Joan B. Pressley
John N. & Mary Ann Pressley
J. B. Pressley, Jr.
Halsted M. Stone, MD
W. T. Wrenn

CHESTERFIELD

James C. Crawford, Jr.
James P. & Mary A. Fields

CLARENDON

Dr. Clarence E. Coker, Jr.
A. Friend
Dusty & Ginger Rhodes
H. B. Rickenbaker
Horace F. Swilley

COLLETON

Larry Berry Dr. Sam Hazel
William E. & E. R. Southard

DARLINGTON

Hubert C. Baker, DDS
Rick L. Beasley
Dawkins Concrete Products, Inc.
A Family of Tigers Supporters
Jeffrey S. Huggins
Dr. Wm. P. Kennedy
William B. McCown III
Bill M. Reaves
Andrew L. Richardson
Syracuse Farms
John C. Walker
Mrs. Dennis Yarborough

DILLON

W. G. Lynn

DORCHESTER

Bailey & Associates
H. Downs Byrd, Jr.
Earl R. Dupriest, Jr.
Harry L. Hill
Steve H. Hutchinson &
Jimmy Addison

J. Edward Lotz
Dexter Rickenbaker
John Waddell
Robert D. Westover

EOGEFIELD

Jerry N. Crocker
Mr. & Mrs. J. W. Gilliam, Jr.
Jack A. Hamilton
Mr. & Mrs. John A. Hughes
Mr. & Mrs. Kenneth L. Kaltz
Mr. & Mrs. G. Milton Saggus, Jr.
Catherine S. Walsh
Mr. & Mrs. Theo R. Williams
Yonce Ford Mercury

FAIRFIELD

William J. Arnette
Louis M. Boulware
William W. Coleman
Mike Collins
James L. Dorrier
W. M. Estes, Jr.
Barbara & Adrian Glenn
Warren R. Herndon, Sr.
John J. Hood, Jr.
Joe D. Jolly
Thomas J. Mann
Pigeon Granite Co. — J. P. Brooks
John C. Renwick, Jr.
Frances & William H. Wylie

FLORENCE

Mr. & Mrs. Watson T. Barbrey
G. Wilson Bryce Memorial —
Bryce Mechanical Contr., Inc.
Marvin C. Buchanan
Lane Craven & Malcolm H. Craven
Frank A. Douglass, Jr.
"Clyde S. Bryce, Jr. —
PE Engineering Consultants"
Wildner & Christine Funk
Godbold Daughtry
Shealy Dental Clinic —
Dr. Robert G. Jamison
Mr. & Mrs. William H. Johnson
Boyd & Carolyn Derrick
Bill & Anne Kea
Troy H. Lamb Farms
John E. Lunn
Gordon Keith McLeod
S. A. Rodgers, Jr.
L. Dean Weaver Const. Co., Inc.
Allen P. Wood, AIA
Edward L. Young

GEORGETOWN

H. W. Bruorton
Mr. & Mrs. Charles W. Cagle
H. E. Hemingway
Michael D. Morris
Tiller Construction Co., Inc.
Waccamaw Family Practice Assoc.
Mr. & Mrs. Joe E. Young

GREENVILLE

Allstate Food Broker, Inc.
American Equipment Co., Inc.
James Andrew Aston
J. E. Austin, Jr.
Mr. & Mrs. Harry G. Batson
Troy E. Bennett, Sr.
Dora G. Bigbee
Larry J. Blackstock
Larry E. Blakely
James A. Boling
James E. Bostic
W. W. Bridwell
Mr. & Mrs. Don Brookshire
Robert E. Brown
James H. Brown
Peter H. Bryan
Charles A. Bryan, Jr.
Wallace H. Burgess
C. M. C. Development Co.
J. C. Calloway
Frank B. Camerson
Carolina Sprinkler Co., Inc.
Carolyn Warehouses, Inc.
Mr. & Mrs. Churchill A. Carter
Thomas Carter
L. Jerry Chapman
Ed Childress
J. M. Clary
Ed Clay
Sidney Lamar Cline
Fred Collins
Commercial Air Cond. Service
John Herbert Conrad
Contractors Service & Rentals
James Rudolph Cox II
Sam J. Crain
Ralph Crawley
John G. Creech
Daddy Rabbit, Butch & Masso
Custom Electric Co.
Daniel International Engineering
Mrs. Billy W. Davis
Davis Electrical Constructors
Col. Wm. F. Davis (Ret.)
C. F. Dawes
Billy S. Delk
E. D. Maney
Charles B. Duncan, Jr.
Joseph H. Durham, Jr.

Wayne Edens
Mr. & Mrs. John K. Edmonds
C. V. Elrod
Henry Elrod
Jerry D. Eskew
Ethox Chemicals, Inc.
Edwin W. Evans
Fab-Tech, Inc. — William J. Keith
Raleigh J. Farr
Fashion First, Inc.
Finley D' Connor & Co.
First National Lease Corp.
Foothills Delta P., Inc.
W. T. Fraser, Jr.
Sid D. Freeman
Marvin K. Friar
Joe S. Fulmer
M. L. Garrett Construction Co.
Charles F. Gentry, Jr.
Bruce Gibson
Eugene G. Gibson
J. M. Gillfillin
F. Harold Gillespie
Levis L. Gilstrap
Robert A. Glenn
C. R. Goulet
Ernest & Doris Gray
Jack & Patsy Greene
Greenville Industrial
Jane H. Greer
Dr. Floyd F. Griffin, Jr.
Edward D. Guy, Jr.
Paul F. Haigler, Jr.
Mr. & Mrs. William R. Harling
Mr. & Mrs. William F. Harnesberg
Michael & Andrea
Caldwell Harper
Joseph E. Harper R. Bruce White
J. Harrell
Henry Marvin Harrison
Robert T. Harrison
James G. Hayes
James M. Henderson
Joe A. Hewell
J. Michael & Susan Hill
Clay S. & Patty D. Aldebol
Hitea Chemical, Inc.
Mr. & Mrs. Harold L. Hix
Bobby Hudson
Parker Humphreys
A Greenville Clemson Family
Ms. Margaret Huskey
Lloyd Hutchins
Amos Hykes & Hassie Davis
Industrial Scrap, Inc.
Joe A. Ivester
William S. Ivester, Sr.
Dale Johnson
Fred A. Johnson
Danny J. Jones
Mr. & Mrs. Lamar Kennedy
Mr. & Mrs. David K. King
James W. Knox, Jr.
B. Russell Langley, Jr.
W. L. Brigham, Jr.
Julian M. Langston, Jr.
Lee's Textile Consultant
Cecil Glenn Lester, Jr.
Mr. & Mrs. L. G. Lewis, Jr.
V. B. Lippard, Jr.
Bud & Sandy Long
Joseph R. Lovin
Henry Lucius III
J. Harold Mack — Architect
Seabrook L. Marchant
W. C. Masters
Bob Maxwell Builders, Inc.
Greer Asphalt Paving, Inc.
H. Jack McCall, Jr.
Edward O. McCameron, Jr.
W. H. McCrary
L. G., Jr. & L. G., Sr. McCraw
Dr. James P. McNamara
Carl & Rachel Merritt
Buck Mickel
Grady Miller's Honda
Moore-Tinsley Supply Co.
Morton & Morton
William J. Neely, Jr.
Drs. Newman & Batchelder
John P. Nickerson
Thomas K. Norris
Jeremiah F. O'Brien
Orders Tile & Dist. Co., Inc.
W. Cody Owens
John F. Palmer &
Melvin W. Bashor
Palmetto Loom Reed Co.
Russell Hunter Park
I. N. Patterson, Jr.
L. R. "Choppy" Patterson
Mr. & Mrs. Andrew H. Pluth
George M. Plyler
David C. Poole
Port Brokerage Co., Inc.
Proformance Systems, Inc.
Mr. & Mrs. L. M. Ragsdale
Don Reed & Associates
Fredric W. Reinhold, Jr.
Richards Wilson
Charles E. Ricker
E. R. Roper
Ryder Truck Rental Co., Inc.

Earl & Carolyn Sammons
Randolph Satterfield
David R. Schumpert, Jr.
George W. Sharpton
Ronald M. Shelton
Gordon Sherard
Blake Shewmaker
C. M. Shook
Simco Products
Simmons Machinery Co., Inc.
W. B. Simmons & Co.
Mr. & Mrs. Allen D. Smith &
Mr. & Mrs. Al D. Droege
H. W. Smith & H. W. Smith, Jr.
South Carolina Box, Inc.
Spartan Express, Inc.
Mrs. Fran Stewart
William R. Stoddard, Jr., MD
Wherry Stover
William W. Stover, Jr.
Richard P. Strawhorn
Dr. Edwin L. Stroud
William B. Sturgis
Charles "Donald" Styles
Suggs-Taylor-Lunny & Belue
Suitt Construction Co., Inc.
Charles S. Tanner Co.
Robert R. Taylor
Fred M. Thompson
J. E. Thompson
J. P. Thompson, Jr.
Jim Thraikill & Dr. Ben Thraikill
Threatt-Michael Const. Co., Inc.
Mr. & Mrs. Michael F. Toner
Dr. William E. Tucker
Tungsten Industries, Inc.
Jim and Jackie Vaughn
R. H. Walker
Mr. & Mrs. William L. Wallace
Mr. & Mrs. David E. Watson
Mr. & Mrs. Richard L. Watson
Richard L. Watson
J. D. Wells, Jr.
Charles W. West
Max Whatley
James D. Whiteside
Connie-Edward-Crystal Wilhoit
Edward R. Williams
George E. Williams
J. V. Williams
J. H. (Jim) Williams
Willson Riggins Landscape, Inc.
Willson & Linda
Robert M. & Mary S. Wilson
J. Ed Winkler
Charles R. Yeargin
Fred J. Zahn

GREENWOOD

Dr. F. E. Abell, Jr.
George T. Abrams, Jr. &
Larry Traynham
Nick P. Anagnost
Clarence L. Beaudrot
Euel M. Bolland
William E. & D. E. Burnett
Ronald L. Carlay
Ronald L. Carlay # 2
James Alexander Cooper
Mr. & Mrs. John R. Davis
G. & P. Trucking Co., Inc.
Greenwood Motor Lines, Inc.
G. Bonner Harvey
Jennings Walker
Nevit Y. Johnson
Arnold Lynn Jones
"A Friend"
Jeff Knight
Jack Lawrence
Robert A. Liner
Roy E. Long
James V. Lowe
Mr. & Mrs. Bill Madden & Mr. & Mrs.
David Williams
P. R. Nickles
Melvin Pace
Willie Mae Powell
J. Herbert Powell, Jr.
Mr. & Mrs. Benjamin E. Smith
George F. Smith, Jr.
Richard & Dan Suggs
John W. Turner, Jr.
Alfred L. White

HAMPTON

W. C. Hood
Mr. & Mrs. W. H. Mauldin
Pete G. Miley
J. D. Rouse, Sr. & Dr. Jacob D. Rouse, Jr.

HORRY

Samuel R. Spann
Marion T. Bellamy
R. Paul Benik, Jr.
In Memory of E. M. Bost
F. L. Bradham
Robert C. Crenshaw
Dr. William S. Fairay
James B. Goldfinch
Frederick C. Gore
Donald W. Helms
R. G. Horton
S. F. Horton
Earl O'Neil McCoy, Jr.

Paul Patrick
H. E. Pearce, Jr.
Timbes/Wilund Usry Architects

KERSHAW

Kenneth W. Carson, DDS
Mr. & Mrs. Richard B. Inman, Sr.
Joseph C. Jackson
W. L. Jackson

LANCASTER

James A. & Al Adams
R. H. Collins
Frank & Ann Ferguson
Dr. John R. Howell, Jr.
Dscar S. Porter III
Riverside Grocery
Mr. & Mrs. W. K. Varnadore —
Doug & Chris

LAURENS

Wayne Barnes
T. Heath Copeland
Charles Jeter Glenn
Mr. & Mrs. Gray Hipp, Jr.
J. T. Hollingsworth
Albert Dial McAlister
Richard Wayne Raburn
Walter S. Ramage
Thomas J. Thompson

LEE

Marion J. Barnes
Wallace P. Deschamps
Green Deschamps II
Wyman O. McDaniel
Don R. McDaniel, Sr.

LEXINGTON

Mr. & Mrs. H. L. Allen, Jr.
Billy Amick
Dr. Frank T. Arnold, Jr.
W. Edward Campbell
James Tracy Childers
Michael G. Coleman
Brad Pressley
John C. Cook
James D. Drafts
William D. Elliott, Jr.
Mrs. John L. Frierson
Claudia Marie Gardner
Theron Dill Hester
Mark Thomas Hobbs
Mr. & Mrs. Earle Kyzer—Steve & Robin
Lexington State Bank
Dallas E. Manis
Dr. Richard L. McDaniel
Charles H. Risinger
Mr. & Mrs. Clinton W. Sease
Heyward D. Shealy
James H. Shirer, Jr.
Charles M. Stuck
Harold B. Swygert, Jr.
Woodrow H. Taylor
N. R. Watkins

MARION

Fritz N. Johnson, MD
Leslie W. Levy
Duncan C. McIntyre &
William F. Thompson
S. M. Sauls
G. R. McEllan-Sinclair

MCCORMICK

Bowen Pulpwood Co., Inc.
Mrs. Helena W. Faulkner

NEWBERRY

R. Kent Bedenbaugh
Albert F. Busby
Walter B. Cousins
Louie C. Derrick
Gordon S. Leslie, Jr.
Larry A. Morris
Buddy Neel
Terry C. Shaver
Ferd J. Summer
David C. Waldrop, Jr.
David C. Waldrop, Sr.
Harry S. Young

OCONEE

Hugh F. Ables
Archie I. Barron
Dr. & Mrs. Stuart Clarkson, Jr. &
Dr. & Mrs. Larry S. Bowman
Mr. & Mrs. Louis R. Elliott
Frady's Service, Inc.
Harris Marine & R. V., Inc.
Dr. Wm. S. Holliday
Dr. Frank A. Hoshall, Jr.
In Memory of Gerald E. Brown, Jr.
K-Mac Service, Inc.
Deryl C. Keese & Wm. C. Keese
John N. Landreth, Sr.
Dr. Harry B. Mays
Clyde A. McCall
Mr. & Mrs. J. Whit Miller
Mr. & Mrs. Edd Mize
Northwest Properties, Inc.
Oconee Anesthesia Services, PA
Samaha, Inc.
Claude S. Simpson, Jr. & Col. Tom
Maertens
Thomas B. Stoddard

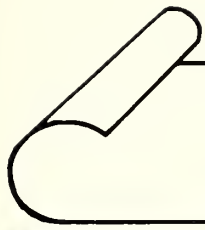

McAbee's

Custom Carpet Service, Inc.

(formerly Certified Carpet Service, Inc.)

*Call on Greenville's Oldest
and Most Experienced Carpet Service*

**Carpet & tile sales
Industrial maintenance
Carpet installation
Binding & fringing area rugs
Carpet & upholstery cleaning**

*Jim McAbee & Staff
invite you to visit
their new showroom & workroom*

Kings Rd. Industrial Park
Off Old Mauldin Rd.

277-0470
277-2519

ORANGEBURG

George L. Binnicker, Jr.
Wm B. Bookhart, Jr. & Sons
Mrs. Starr C. Busbee
W. A. Cartwright, Jr.
Jerome B. Degen, MD
H. D. Folk
Fort Sumter Petroleum Co., Inc. —
Leland M. Bradshaw
Mr. & Mrs. G. Martin Gilchrist
Gray & Gray Farms
F. Reeves Gressette, Jr.
W. C. Higginbotham, Jr.
E. D. Hudson, Jr.
Alan McC. Johnstone
Dr. Drayton L. Nance, Jr.
Dr. & Mrs. William O'Quinn
Mr. & Mrs. D. C. Osterhoudt
Julian A. Dtt
J. M. Russell, Jr.
Short Stop Food Store
Ted Shuler
Jack G. Valentine III
W. E. Verdery
Lewis W. Way, Jr.
James C. Williams, Jr.

PICKENS

C. S. Boland, DDS
J. L. Brady
Mr. & Mrs. Neil E. Byerley
Central Concrete & Plaster, Inc.
E. E. Clayton
Nat W. Cloer
F & R Construction Company
Malcolm E. Corbett
Redmond Coyle & Nicholas Fletcher III
Mr. & Mrs. Roy S. Dalton
Tony & Allen Day
Ernest D. Defore
Roy M. Dill, Jr.
Dr. & Mrs. William P. Dubose III
Duckett Funeral Home
Dr. & Mrs. Billy L. Edge
Col. & Mrs. Marvin C. Ellison
Luther J. Fields
Patrick Foster
G & B Enterprises, Ltd
Hank Galbreath
C. H. Garren
John F. Geldeard
William D. Goodell
Ralph V. Gossett
Dorsey E. Greer
Glenn L. Griffin
Head Hunters Too
James A. Holcombe, Jr.
Jimmy R. Holliday
Coach Frank J. Howard
Thomas M. Hunter
Imagine, Inc.
Mr. & Mrs. Eugene S. Irwin
Bruce Lowell Kalley
R. Frank Kolb II
John W. Laine
Johnny L. Lee
Mr. & Mrs. Sammy D. Little
Hershel M. & Barry H. Maddox
C. V. Marchbanks, Jr.
J. Leland Martin
Mr. & Mrs. L. Paul Miller
George B. (Bud) Nalley, Jr.
Lamar Dwens
William C. Peck
H. H. Perkins, Jr. & H. H. Perkins III
Joseph Piekutowski
James E. Pinner
William J. Pridmore
Sam Ray
Paul J. Reece
Drewry N. Simpson
Dr. B. R. Skelton

G. Neil Smith
Mr. & Mrs. Mark S. Stokes
Carl E. Watkins Insurance
Robert A. Watson
Henry Yonce & Charles Yonce
Larry E. & Judy H. Yonce

RICHLAND

B. P. Barber & Associates, Inc.
Mr. & Mrs. J. M. Bell
Frank M. Boggs
Mr. & Mrs. J. Dennis Bolt
Nash Broyles
Marion Burnside
Chatham Steel Corp.
Kenneth L. Childs
Continental Forest Industries—J. R. Lally
Billy E. Crumpton
Ralph B. Cureton, Jr.
Donald R. Davis
Judge Michael R. Davis
Tennis L. Eller
James W. Engram
Thomas J. Ethredge III
First National Bank of SC #2
First National Bank of SC
John Fowler
William N. Geiger, Jr.
Giant Portland Cement Co.
Mr. & Mrs. Robert L. Grigsby
Dentsville Gulf Service
James T. Hane, Jr.
W. L. Harrington, Jr.
H. M. Hodges, Jr. Memorial
David G. Jeter
Harry J. Johnson
W. A. Johnson, MD
A. Carol Josey
Dr. B. Paul Kellett
Mr. & Mrs. J. J. Kirby, Jr.
George G. Matthews, Jr.
George G. Matthews, Sr.
McCroy Construction Co.
David & Ruth McLeellan
Timothy P. McLeellan & Billy Fellers
W. L. Monts, Sr.
J. G. Murphree
Dr. John W. Pitner
Seaman Electric Supply, Inc.
George Z. Siokos
Frank W. Smith
L. W. Smith, Jr. Trust
Lawrence Steedly David Gardner
Dscar L. Derrick
Mr. & Mrs. H. T. Thompson, Jr.
& H. T. Thompson III
William B. Wells
Dr. John A. Wells, Jr.
Gene E. Williams

SALUDA

John Faye Berry
Frances S. & John W. Hare
Mr. & Mrs. J. William Jay
D. T. Wannamaker III

SPARTANBURG

Acme Distr. of Spbg, Inc.
T. R. Adams, Jr.
Dr. Henry S. Anderson
Marvin B. Banton
Belue's Trucking
Earl F. Blair
J. J. Blake
Mr. & Mrs. Louie W. Blanton
Sue Boone
Kenneth W. Brown
Harry F. & Sharon Byers
John S. Caldwell
Melford W. Carter
Chapman Grading & Concrete
P. B. Chappell

Pimco Chemical & Supply Co.
Timothy M. Drake
R. A. Earnhardt
Mr. & Mrs. Harley W. Easler
Lawrence O. Goldstein
Mike Greene—Spartan Insulating
Max & Rita Gregory
Hallmark Cafeterias
Joe A. Harris, Inc.
J. Leslie Heaton, Jr.
Helms Masonry, Inc. #2
Dr. & Mrs. D. C. Hull
Cecil's, Incorporated
Industrial Bldg. Maint
Insulfab Plastics, Inc. — W. C. Moore
Helen D. Johnson & Mary A. Dwens
Kirkland S. Johnston & John B. Johnston
Miss Margaret Lee
Larry Medley
Blas A. Miyares
Mr. & Mrs. W. Charles D'Cain
Arthur W. D'Shields
Palmetto Motor Lines, Inc.
Maxcy B. Patterson
Pettit Const. Co., Inc. #1
Andrew (Jack) Petty
Piedmont Mechanical
Packaging & Specy Papers, Inc.
Douglas L. Pridgeon
Tom & Judy Purcell
Jerome E. Randall
E. Lea Salter
A. W. Shoobred, Jr.
Frank W. Sistare
Spartan Food Systems, Inc.
Spartan Security, Inc.
Spartan Tire Exchange
Jack M. Steinberg Clu &
Dr. Harold R. Rubel
Sulzer Bros. Inc.
Mr. & Mrs. Jerry E. Taylor
James R. Thomason
H. C. Turner III
John W. Waddell
White's Exxon Station
Woman's Clinic
Dr. James D. Johnson

SUMTER

Charlie R. Boyle, Jr.
John J. Britton, Jr.
E. M. Dubose
A Friend of Clemson
Bob A. Galiano, Jr.
A. J. Gaugh
Milton L. House
Korn Industries, Inc.
The National Bank of SC
John A. Riley, David Strange &
Ricky Weathersbee
Dr. John W. Shaw
Joe Sublette
D. Leslie Tindal
R. L. Wilder, Jr.

UNION

Thomas E. Mack, Jr.
W. Reece O'Dell
Wayne Vaughn

WILLIAMSBURG

Mr. & Mrs. David H. Brown
Wendell O. Brown, Atty
Joseph P. Lazzari
Sign-Lite Co.
"Bubber" Snow

YORK

V. A. Ballard
David M. & Dr. Lewis W. Bartles
Mrs. John K. Benfield, Jr.
Charles A. Funderburke
John L. Gaddy

H. S. Gault
E. M. George
W. Tim Grant
Mr. & Mrs. Jeffery T. Haire
Martin B., Jr. & Brian III &
Edmund F. Hall
Patterson N. Harvey
Haselden & Owen
Mountain View Industries, Inc.
E. E. Herlong, Jr.
Lewis W. Hicks
Melvin L. Kelly, Jr.
W. Bennett Kirkpatrick
Claud H. & Calvin B. Morrow
Dr. Floyd L. Parrish
J. M. Peek
Bruce A. Pullen
William R. Pursley, Jr.
Jackson McCarter Duinn
Ben R. Smith, Jr.
Dale W. Stanley
G. G. Thomas, Sr., G. G. Thomas, Jr. &
John L. Neely
John N., Jr. & J. Norman Warren
York County Natl. Gas Auth.
James C. Young, Jr.

NORTH CAROLINA

Associated Mechanical Contr.
Atlantic Chemical Corporation
William E. Bates
Mr. & Mrs. Marion B. Beason
John C. Boesch, Jr.
Boren Clay Products Co
James E. Brennan
H. Paul Bridges
Richard E. Burdette
Joe Burnette
Carland Farms, Inc.
Mr. & Mrs. Thomas S. Castles
Wilson C. Childers III
James V. Chlopek
Christian Harward Furniture Co.
Roland L. & Lynns Connelly
Dr. & Mrs. Samuel T. Drake
Brenda & Tom Dukes
John Duncan
E. Robert Eckley III
Thomas J. Edmonds
Mr. & Mrs. William H. Elam
William F. Ferguson
Vernon G. Foster
Robert A. Gettys, Jr.
C. Richie Gibson
James S. Glasscock
Dr. Joe B. Godfrey
Farnum M. Gray
Mr. & Mrs. Robert E. Greene
Steve C. Griffith, Jr.
Charles R. Harper, Jr.
E. Guy Hendrix
C. Eugene Hill
H. L. Hoover
Randolph D. J. Jackson
Charles N. James
John S. Jenkins, Jr.
Hardin Keitt
James M. Kizer
W. F. Krickhan, Jr. Bill Krickhan
Robert H. Livingston
McCartor Elec. Co.
Mr. R. B. McKinney, Jr.
Mr. & Mrs. John H. McNeely
Edgar L. Miller, Jr.
Richard Newton Assoc., Inc.
James M. Perry
Hugh D. Putnam, Sr.
Wm. Timothy Raines
Thomas A. Ramsay
Richard & Tommy Roche
Dr. Fred G. Shealy, Jr.
John W. Sherard

Dr. Bruce Allen Simmons
C. Carl Smith
Thomas E. Smith
Mr. & Mrs. Mack C. Stewart, Jr.
Daniel Harding Stowe
John A. Templeton
W. T. Vick
Mr. & Mrs. Bob E. Webb
West Iredell Constrs., Inc.
Dr. T. G. Westmoreland
Don V. Whelchel & Stanley Riggins
J. S. Whiteside & Co., Inc.
David K. Willis
Guy A. Yeargin

GEORGIA

William D. Anderson
Mr. & Mrs. Robert D. Bagwell
Whit Blackmon
Jerry A. Brannon
A. J. & Nona Coleman
T. C. Dykes P. Bleckley
William C. Efrid, Jr.
Ben N. Estes
Mr. & Mrs. Howard Farmer, Jr.
Manuel Fernandez
Neely McFadden Hollis
Wearon Huckaby
Allan Johnson
Jim Kay
Jack S. Kelly
Robert A. King
Mr. & Mrs. Doug Kingsmore
Mr. & Mrs. Robby D. Martin
Kenneth M. McAlhany
Raymond I. McFadden, Jr.
Rick Murphree
Annette Neville
Bobby A. Painter
Milton E. Pate
Edwin S. Presnell
James Ed Robinson
Thomas F. Shreve
Lawrence Starkey, Jr.
John A. Todd
Joseph Wm. Turner, Jr.
Joseph L. Waldrep
H. Michael Well, MD
M. Lamar Young
Mr. & Mrs. Ronald W. Young

OTHER

James C. Attaway
John D. Barrentine
Denise A. & David L. Blauch
Sonny Cassidy
Col. James Walker Clark
C. Dean Coleman, Jr.
James L. Collins, Jr.
Dr. E. D. Conner W. H. Conner
Wayne M. Coward
Michael F. Dawes
Ford F. Farabow, Jr.
Glenn P. Felton
James R. Hambright G. L. Wood
Bob Hudson
Heyward C. Hurt
William J. Jordan, Jr.
C. L. Langston
Mr. & Mrs. H. E. McConnell, Jr.
Dr. Robert C. McDaniel
J. G. Moxon
Frank C. Petry
William L. Polhemus
Allen N. Reeves
Mr. & Mrs. Kent Rigg
The Rust Engineering Company
Fredrick A. Sargent
Walton G. Snow
Barham F. Thomson, Jr.
W. E. Vaughan
Mr. & Mrs. James F. Westbrook



\$250 GOLD CARD Life Members

William B. Chisholm
Col. James Walker Clark
Bob & Pat Harmon
Mr. & Mrs. Dan O. Miller
Alex A. Morrison
Arnold Oglesby
Charles M. Timmons
Mr. & Mrs. W. Harold Wood

ABBEVILLE

William D. Atkinson
William M. Blakely

Paul Cape, Jr.
Mr. & Mrs. James T. Faulkner, Jr.
George Nolan Gardner, Sr.
Sam G. Gilliam
James D. Glenn
Hillhaven Farms
King Hall
Mr. & Mrs. Gerald B. Milford
H. O. Mullinax
Gene Powell
Philip H. Rosenberg
Lloyd E. Sammons

Mr. & Mrs. S. Michael Sherard
James B. White, Jr.
M. Earle Williamson

AIKEN

Lindsey W. Addy, Jr.
Robert F. Anderson
D. C. Batchelor
W. R. Beard
Robert C. Bickley
Alvin Bryan
Jan & Carl Bryan
Charles W. Busbee, Sr.
William J. Coleman
H. D. Dickert
James E. Duffy
Claude D. Epting
George Funeral Home, Inc.
Donald W. Gibson
Alan D. Gregory
Mr. & Mrs. Hoyt W. Hamilton
James E. Hopper
Arthur Leroy Jones
Hubert M. Kneec
Crayton McCown, Jr.
Fred B. McLean
Gerald W. Metts
Wade H. Murdaugh
James W. Padgett
George E. Price

Bruce H. Sellers
Erskine T. Shealy
Kim J. Steed
W. E. Iannone
Herbert R. Walters
Charles T. Watts

ALLENOLE

John F. Brunson
Truman I. Close
J. T. Duncan
Ervin M. Mathias
W. B. Dswald
Sam M. Rice III
W. M. Terry, Jr.
H. J. Thomas, Jr.
J. Arthur Williams
F. M. Young Co., Inc.

ANDERSON

H. D. Adams
Howell N. Alexander
James L. Allen, Jr.
Baylis E. Anderson
Richard G. Anderson
Anderson Orthopedic Clinic, PA
Fred H. Anthony
Thaddeus R. Arnold, Jr.
Samuel & Judy Ashley
Attaway, Inc.

Thomas A. Beckwith
Belton Bagg Co.
Mr. & Mrs. John L. Black, Jr.
Ralph L. & Betty J. Boggs
Joel E. Bonds, Jr.
Dr. Carroll W. Bowie
Fred R. Brewer
William R. Bridges
Mr. & Mrs. George Brothers
Dr. Arthur L. Bruce
Herbert Bryant & Jim Cooley
Mr. & Mrs. Richard S. Buchanan &
Mr. & Mrs. E. B. Breazeale, Jr.
Tony Buffington
Donald L. Buntin
Bily B. Burton
Lawrence T. Campbell
Raymond D. Campbell
Campbell & Darby, Inc.
C. Marshall Carthers
Center for Developmental Learning
L. C. Chamblee, Jr.
Jerry O. Chapman
Coca-Cola Bottling
Cochran Shoes
R. Denny Cole, Jr.
Charles L. Cooley
Tony M. Cooley
Don Wayne & Fred A. Cooley

The Covington & Hanes Group
Lee Crawford
Ronnie E. Crawford
John A. Davenport
Grady D. Dickerson
Henry J. Dodd
Dr. Leonard W. Douglas
Tom W. Dunaway, Jr.
George H. Durham, Jr.
Dr. & Mrs. E. P. Ellis, Jr.
Marshall A. Fant & Marshall A. Fant III
Andrew J. Ferguson
Financial Planning Assn., Inc.
Louis Forrester
William R. Ford, Jr.
R. Fred Fowler, Jr.
Anderson Painting & Decorating
Bob & Billy Glasby
John W. Glenn
George L. Graham
Mr. & Mrs. David H. Greer
Mr. & Mrs. D. Michael Greer
Danny Gregg
Dr. Charles R. Griffin
Rufus Hackett
Jack B. Hafner
Robert G. Hammond
Mr. & Mrs. Nardin Heard
Ralph & Hazel Hill
Neil Hodgins
Homotec Properties, Inc.
Dr. C. B. Hopkins
J. H. Hopkins
G. Michael Hornick
A. Neal Hunnicutt
J. Roy Martin & Co.
Mr. & Mrs. Jerry K. Jackson
Priscilla Jarrard
Roy B. Jeffcoat
Roger D. Jolley
L. V. Jordan / J. Gambrell
Marvin & Dot Julian
Paul Kaiser III
William P. Kay, Sr.
Donald P. Kearns, Jr. & Sloan Crayton
Lewis H. Keeney
Dr. David Kelley, PA
Dr. William E. Kennedy
Margaret B. King
Mr. & Mrs. Raymond A. King
S. T. King
Ralph F. King, Jr. & Frank H. Turner, Jr.
Dlin S. & Betty Kirkpatrick
Mr. & Mrs. Charles D. Lindley
Mr. & Mrs. James W. Logan, Jr.
Dan E. Lowe
W. L. Lyles, Jr. / S. J. Watson
Freddy C. Major
Brad L. Martin
Mr. & Mrs. Daniel J. Martin
Charles T. Mason
McAlister Heating & AC
Virgil P. McCormick
Thomas M. McCurry
Jack E. McGill
W. C. McGregor
John D. Medlock, Jr.
Douglas A. Melton
Charles W. & Nancy W. Merritt
Belton L. & Harry W. Mims
M. F. Mitchell
M. C. Monnen, Jr.
Mr. & Mrs. Russ Montgomery
Gary M. Moore
Frank Myers Motors
Dr. Harold L. Murray
William E. Nabors
D. K. Dglesby, Jr.
John H. Dwns, Jr.
Pat's Provisions, Inc.
J. Leonard Patterson
Steve Pearce
Dr. Ralph K. Peden
James E. Pennell MD, PA
B. W. Price
Dan Ragsdale, Jr.
Billy L. Ragsdale, Sr.
Mrs. A. R. Ramseur
James C. Reece
George M. & Jeanette Reed
Larry D. Reeves
Bill & Louise Reeves
James E. Reeves, Jr.
Dr. & Mrs. Poag Reid
Rhodes Development Co., Inc.
Mathias B. Richardson
M. J. Richbourg
A. B. Roberts
Roddy's Fried Chicken
James & Doris Rogers
Jack Ross, Jr.
Dr. James M. Ruff
Ken D. Saylor
Mr. & Mrs. E. J. Scarborough, Jr.
Robert R. Seawright
Daniel Matthew Shirley
James M. Simpson
James C. Slice
Allan P. Sloan, Jr.
Dr. Kenneth W. Smith
Timothy R. Spake
Dr. & Mrs. T. F. Stanfield
Furman E. Stone

Henry R. Strickland
Mr. & Mrs. Phil Suddeth
George H. Taylor
George M. Taylor
Jerry W. Thomas
G. Wyatt Thompson
Dennis N. Thompson
D. Ligon Tollison
Preston D. Toole
W. V. Trammell
James E. Turner
Calvin R. Waters
L. M. Watson
Clark W. Webb
Wellborn Tire Service, Inc.
Wells Aluminum Southeast, Inc.
F. S. Werner
Mr. & Mrs. Rick Whatley
Mr. & Mrs. Jimmy White
Milton V. White
Mike Vickie Tony Whitman
P. Louis Whitworth
Benjamin F. Williams
Williams Plastering, Inc.
Mary S. Wilson
William A. & Annette G. Wilson
Howard R. Young

BAMBERG

Charles (Sack) & Betty Bagley
Thomas N. Rhoad
Alice B. Bryan
An Anonymous Bamberg Donor
Rome McMillan Davis
Margaret & Rhett Davis
Dewey W. Fail
Woodrow Harrison
John L. Hoffman
J. L. McMillan
Joseph L. McMillan
Joseph M. Ditt
W. D. Dverstreet
R. Herman Rice
Fred Schrimpf
Hallman Sease
James V. Sease

BARNWELL

Mr. & Mrs. Victor Bell
Margaret B. King
Mr. & Mrs. Raymond A. King
S. T. King
Ralph F. King, Jr. & Frank H. Turner, Jr.
Dlin S. & Betty Kirkpatrick
Mr. & Mrs. Charles D. Lindley
Mr. & Mrs. James W. Logan, Jr.
Dan E. Lowe
W. L. Lyles, Jr. / S. J. Watson
Freddy C. Major
Brad L. Martin
Mr. & Mrs. Daniel J. Martin
Charles T. Mason
McAlister Heating & AC
Virgil P. McCormick
Thomas M. McCurry
Jack E. McGill
W. C. McGregor
John D. Medlock, Jr.
Douglas A. Melton
Charles W. & Nancy W. Merritt
Belton L. & Harry W. Mims
M. F. Mitchell
M. C. Monnen, Jr.
Mr. & Mrs. Russ Montgomery
Gary M. Moore
Frank Myers Motors
Dr. Harold L. Murray
William E. Nabors
D. K. Dglesby, Jr.
John H. Dwns, Jr.
Pat's Provisions, Inc.
J. Leonard Patterson
Steve Pearce
Dr. Ralph K. Peden
James E. Pennell MD, PA
B. W. Price
Dan Ragsdale, Jr.
Billy L. Ragsdale, Sr.
Mrs. A. R. Ramseur
James C. Reece
George M. & Jeanette Reed
Larry D. Reeves
Bill & Louise Reeves
James E. Reeves, Jr.
Dr. & Mrs. Poag Reid
Rhodes Development Co., Inc.
Mathias B. Richardson
M. J. Richbourg
A. B. Roberts
Roddy's Fried Chicken
James & Doris Rogers
Jack Ross, Jr.
Dr. James M. Ruff
Ken D. Saylor
Mr. & Mrs. E. J. Scarborough, Jr.
Robert R. Seawright
Daniel Matthew Shirley
James M. Simpson
James C. Slice
Allan P. Sloan, Jr.
Dr. Kenneth W. Smith
Timothy R. Spake
Dr. & Mrs. T. F. Stanfield
Furman E. Stone

BEAUFORT

Mr. & Mrs. Pat Baughman
Gerald B. Beaman
Doug Corkern
Gene Deloach
Doyle Wilson
Mr. & Mrs. James S. Gibson, Jr. & Jack W. Gibson
J. Louis Grant
Thomas Henrikson
Robert B. Morris
Ronnie Keith Nettles
Col. Wade H. Padgett, Jr.
J. Harry Tarrance
Herbert J. Thomas, Jr.
Arthur T. Wilson III
John Lee Wood, Jr.

BERKELEY

Thomas S. Buchanan
Ernie Causey
CDS Land Surveying & Forestry
Manuel Cohen
Robert H. Dangerfield, Jr.
J. Chalmers Dial
Johnnie T. Flynn
Wayne Forte
Paul S. Gaston
Goose Creek Veter. Clinic
James S. Grant, Jr.
Dr. Michael Alan Lake
Landsco, Inc.
Henry Mills
Luther D. & J. Randy Trussell
Eugene F. Oliver
F. M. Peagler
R. M. Singletary, Jr.
G. L. Stuckey
Clyde Umphlett
Virginia Umphlett
William David Umphlett
Johnny Ward
James Bryan Ware III
Sidney R. Wrenn, Jr.

CALHOUN

D. H. Banks
Lt. Col. Neil G. Bates
Gerald Bozard

John T. Bozard
William H. Bull
Calhoun Trading Company
Dtis S. Culclasure & Gene Pauling, Jr.
Keitt Hane Fair
Dennis G. Haigler
Eldon V. Haigler, Jr.
John W. Hane, PhD.
Thomas S. Harmon, Jr.
Mr. & Mrs. H. E. Pauling
Gary B. Porth
H. Brice Porth
J. D. Rast & Sons
Wesley K. Wannamaker
James L. Wannamaker, Jr., Martha A. Wannamaker & Mary C. Armstrong
Julian D. Wiles

CHARLESTON

F. J. Aichele, Jr.
Herbert R. Allen
J. Donald Austell
S. W. Bates
Norman E. Bello
John Y. Boineau
Brantley Construction Company
Ernest A. Byrd
Mr. & Mrs. J. J. Colcolough, Jr.
W. M. Cornwell
John D. Doscher, Jr.
Jimmy Dubois
Duncan's Boat City, Inc.
Jack Fanning, Jr.
John Wm. Felder
Randy Flanders
John L. Gervais, Jr.
Fitz L. Hardin, Jr.
Hunter S. Harris III
Henry G. Hoffmeyer
Gregory E. Holcombe
Troy L. Jennings
Gregory Alan Jones
Sharon & Mark Kearns
Beth & Tim Dangerfield
Percy Miley
Cecil Y. & Jerry A. Nunamaker
Thomas M. Parker, Jr.
Stephen V. Pauls
L. W. Pullen
William Simons
Willard L. Smoak
Dan H. Swanger
W. R. Thornton
Robert M. Turner
Dr. J. Hertz Warren, Jr.
Robert D. Weldon
West Ashley Lumber Co., Inc.
Richard W. Wheeler
James H. White, Jr.
Dr. S. M. Witherspoon, Jr.

CHEROKEE

J. Richard Baines
W. B. Bierly, Sr.
Donald H. Brown
M. D. Brown
C. & S Bank
Larry L. Campbell
Mrs. T. A. Campbell
Mr. & Mrs. Joseph C. Cash
Brad Clary
Donald S. Elmore
Ralph E. Harder
David Michael Holmes
Charles Earle Jones
Mr. & Mrs. Wayne Jones/Leslie & Pamela B. R. Kernels
Robert W. LeMaster
Mr. & Mrs. W. F. Leuck
Donald G. Mayfield
Dr. R. H. McElveen, Jr.
George Melaragno
Thomas C. Parker
R. B. Sanders
Robert E. Sullivan
B. D. Turner

CHESTER

James W. Bankhead
Mrs. John'y R. Bankhead
Michael Bobo
Walker M. Bridges
Joel W. Collins Memorial Mrs. Anna P. Collins
James B. Colvin, Jr.
Ted G. Cudd
Robert A. Darby, Sr.
Steven Epps
Mack D. Gilreath, Jr.
Mrs. S. W. Gough
Dr. Richard P. Hughes
Mr. & Mrs. Roy A. Huse
Tyre & Eddie Lee
Amos Butler Nanney, Jr.
T. L. Peek
D. K. Pressley & Mr. & Mrs. Kirk P. Pressley
Boyd L. Roberts, Jr.
Mr. & Mrs. H. W. Shepherd
John C. Taylor
Mrs. Betty C. Thorne
Fred Triplett, Jr.
John D. Weir, Jr.

CHESTERFIELD

Dr. J. Rance Mack
Edwin E. Miller, Jr.
Earl J. Smith
W. C. Stanton
John R. Thomas
Patrick K. White

CLARENDON

G. Ray Coker
Marion E. Dubose
Samuel E. Durant
J. M. Eaddy
Julius R. Eadon, Jr. / Julius R. Eadon III
G. H. Furse, Jr.
Dr. George P. Green
Dempsey Griffin
Alexander Hemingway
Robert E. Jackson Memorial
Scott H. Jackson
Joel Richard Lee
Thomas Elden Lee
W. J. Martin
Dacosta Muckenfuss, Jr.
W. J. Rawlinson

COLLETON

Mr. & Mrs. Paul L. Beach
Mr. & Mrs. Jack W. Carter, Sr.
W. H. Drawdy & Elmer Bunton
Franchie Duboise
E. Terry Handegan
Henry H. Linyard, Jr.
Lowcountry Office Supply, Inc.
Melville G. Padgett
Walter L. Pettus
Jimmy Powers
Rhodes Oil Company
Strickland's Dixie Cleaners
C. H. Sweat
Charlie E. Till
Edward J. Werntz, Jr.
West Ashley Lumber Co., Inc.
J. Ryan White, Jr.
Bruce E. Whitlock
Robert G. Wrenn, Jr.
Shady & Edna Young

DARLINGTON

L. L. Truluck, Jr.
Richard L. Baird
Edwin Gay Bass, Jr.
Dr. William R. Blakeney
Mr. & Mrs. Gary E. Byrd, Jr.
J. W. Carter
Ray Clanton
Mrs. Edward B. Crawford
W. M. Crouch
Martin S. Driggers
Ray A. Freeman
Marion D. Hawkins, Jr.
Charles E. Jack Hendrix
Mitchell Howell, Sr.
Harry G. Howle
L. Fuller Howle
F. C. Humphries
John Jay James
A. B. Jeffords
Warren & Al Jeffords
Laurie Coke Lawson
W. K. Lewis, Jr.
Peter L. McCall, Jr.
James G. McGee, Jr.
Michael B. McKeown
W. H. "Bill" Miller
Steven Clark Moore
Starwood Nursery & L' Scaping, Inc. by D. L. Locklair
Charles L. Sullivan, Jr.
P. L. Webb
Lee West
Dale Windham
W. G. Wofford
James R. Woodham

DILLON

In Memory of D. J. Knight Class of 22
John Alford, David McLaurin & Philip Lucius
A. C. Cureton
Laurens W. Floyd
L. B. Hardaway, Jr.
Mack Coy Jackson III
Charles G. Lucas, Jr.
Henry L. Richbourg
Billy Gordon Rogers

ODRCHESTER

Ronnie Altman
R. N. Bell
Gerald E. Brockenfelt
H. D. Byrd
James C. & Edmund W. Douglas
William E. Hall, Jr.
Mr. & Mrs. Bobby L. Hammond, Jr.
Ben N. Hill
Infinger Farms
Dr. & Mrs. H. Clyde Ddom
Robert C. Sharpton
L. B. Shelley H. Pendarvis
R. Allen Traylor, MD
Elias D. Tupper II, John M. Tupper & George I. Tupper, Jr.

EDGEFIELD

Mr. & Mrs. Billie C. Berry
Frank Berry
Mr. & Mrs. Robert Calliham
Robert M. Christie
Tommy Christie
John A. Davis, Jr.
Jack R. Dillard
Dr. J. S. Garrison
Mr. & Mrs. Dan M. Herlong
Frank W. Herlong
Mrs. Horace T. Holmes
James C. Holmes
Mary E. Holmes
Mr. & Mrs. Thomas Holmes
Lewis F. Holmes III
L. D. Holmes, Jr.
Melvin E. Patterson
John W. Pettigrew
G. William Rauton, Jr.
Dr. G. William Rauton III
Jeffrey G. Reynolds
William H. Rushton, Jr.
Vernon H. Wates, Sr.
Herbert S. Yarborough
S. D. Yonce, Jr.

FAIRFIELD

Kay T. Berry
Lt. Col. Ralph W. Boys
R. B. Geddings
Jack Legrand
James W. Martin
Mr. & Mrs. Joseph E. Mason
James W. Stephenson III
J. E. Sullivan
Jesse E. Wright III

FLORENCE

Paul R. Johns
Milton H. Anderson, Jr.
Bob's Bar-B-Q, Inc.
Thomas D. Birchmore
E. T. (Bud) & Kay Chandler
Ivan M. Coleman
James R. Coleman, Jr. / James R. Segars, Jr.
Danny J. Wingard
Michael A. Craig & James M. Avinger
Mr. & Mrs. R. E. Currin III
L. B. Finklea, Jr.
B. Lee Floyd
Tommy M. Folk, Jr.
Benny R. Friar
Munford G. Fuller
Richard W. Galway
Vance Gandy, Jr.
W. N. Ginn III
Howard F. Godwin
Tom Gressette Pest Control—Tom P. Gressette
Karl M. Guest
Dr. E. D. Guyton
Mrs. John W. Hamer
D. C. Harrell
H. Gerald Hicks
Laddie Green Hiller
Ernest L. Jones
Homer E. Jones
James A. Jones
Drs. B. W. Jones, Jr. & F. G. Jones
E. Denon Jordan
James Earl Jordan
Midway Grocery
Dr. Thomas W. Phillips
Dr. Wendell E. Phillips
Julian H. Price
Don Duattlebaum
Gary Reynolds
Robert H. Rhodes
Mr. & Mrs. Marvin Slaughter
Jon Barry Templeton
Alex Thompson
Edward D. Tinsley III
J. W. Truluck, Jr.
D. L. Turner
John M. Turner, Jr.
R. A. Vaughan
Robert Welch
Walter C. White
Henry D. Wolfe

GEORGETOWN

Mrs. J. C. Cauthen, Jr.
J. C. Elliott
Ernest J. Fox, Jr., DVM
John C. Heinemann, Jr.
Wilson H. Myers
Carl Ray
Julian A. Reynolds
Robert W. Sistrunk
Bruce D. Wheeler

GREENVILLE

ARA Services, Inc.
Mrs. Mamie G. Abernathy
Able Construction Co. #1
Able Construction Co. #2
Thomas A. Able, Jr.
Keith Alberson
James L. Allen
AM Industrial Maint., Inc.
Mr. & Mrs. Robert Anderson
James, Jr. & Jo Ann Anderson
Architectural Products, Inc.

F. E. Armstrong
Associated Oil Co.
George D. Auld, Jr.
Elbert E. Babb
Victor M. Babb
Rick Bagwell
Larry L. Bailey
William S. Baker, Jr.
Charles P. Ballenger, Jr.
James Balloch
C. B. Barksdale, Jr.
Tom C. Berry
William E. Berry, Jr.
Arlie L. Biggers
John K. Black
J. Ansel Blakely
Ernest Blakely, Jr.
Ivan Block
Willie Bonds
Thomas J. Boone, Jr.
Calvin L. Bostic
Mr. & Mrs. Bill Boyd
Mr. & Mrs. Walter G. Brackin, Jr.
Philip T. Bradley
J. Leighton Brown
Mr. & Mrs. Robert L. Brown
Ralph C. Bruner
Lenora C. Bryant
Mr. & Mrs. Cecil D. Buchanan
Timothy L. Buchanan
Budweiser of Greenville, Inc.
Billy Bullock
Claude M. Burdette
Billy Burnette
Charles Burnette
Gary F. Caldwell, Dwayne E. Wood
& D. M. Williamson, Jr.
R. Neal Campbell
James A. Cannon
Leroy Cannon Motors
James C. Cantrell
Gary L. Capps
Michael Casey
Thomas F. Center
Bill R. Chandler
Dr. William R. Chapman
Howard T. & Carolyn G. Chapman
Mr. & Mrs. June H. Cheek
W. H. Cheif
Chemurgy Products, Inc. #1
Chemurgy Products #2
Chemurgy Products #3
Chemurgy Products #4
John M. Chewning, Jr.
Mr. & Mrs. C. W. Childers, Jr.
Neb Cline, Jr.
Alexander H. Cohen
Consolidated Lighting & Equipment, Inc.
Alton F. Copeland, Jr.
Edward J. Corley
Jack P. Corn
James Telford Craig, Jr.
W. L. Crosby
Mr. & Mrs. Richard A. Curtis
Colonel James E. Darby
Mack W. & Dean J. Davenport
D. Steve Davis
J. H. Davis, Jr.
W. Cantey Davis, Jr.
Dr. & Mrs. Perry B. Deloach
Delta Elec. Supply, Inc. #2
Wm. M. Jr. & Wm. M. Dendy III
R. C. Detjen
James E. Dill
Roy J. Dill
Mr. & Mrs. Roy M. Dill
William H. Dill
R. Jack Dill, Jr.
I. L. Donkle, Jr.
Stanley B. Duffies II
Dunagan Engineering, Inc.
Steve Dunlap
Cary Durham
Edward F. Durham, Jr.
William Earley
Roy W. Earnest
A. H. Easterby, Jr.
Stanley L. Edge
Mark Steven Eggl
R. Charles Eldridge, Jr. &
William C. Barker
Robert E. Ellis
Frank L. Elrod
Steven Epps, Jr.
Bill G. Estes
B. L. Eudy
Roy Farnham
T. Dean Feaster
Jeannie S. Ferguson & Walter E. Sayers
Charles E. Finley
Ernest B. Fleenor, Jr.
Herman Flinkingshelt
David E. & Nancy P. Foster
Mike Foster
James E. Foster, Jr. &
E. Cole Huckabee
Miss Larue H. Fowler
Mr. & Mrs. T. L. Franks
W. T. Freeland
Francis W. Freeman
Mr. & Mrs. James P. Freeman
James M. French, Jr.
Oscar F. Funderburk, Jr.

Howard Galloway
Alan Gardner
C. P. Garner
Mr. & Mrs. Charles Garren
J. S. Garrett, Jr.
James R. Garrison
Steve L. Garrison
Edward E. Garvin
Sharon & Tom Gaston
Clark Gaston, Jr.
Gatewood Builders, Inc. #1
Gatewood Builders, Inc. #2
L. Gray Geddie, Jr.
Warren & Doris Gibson
Gibson Supply, Inc.
Jack E. Gilliland, Jr. & Stephen H. Miller
David R. Ginn, Jr.
Mark Douglas Glenn
Mike Glenn & R. W. Chapman & Co
Charles D. Godsey
Henry P. Goodwin
Jack G. Goodwin, Jr.
Dan Gosnell
James B. Granger
Mr. & Mrs. Jack E. Gray
Steve B. Gray & Robert C. Coates
Greenville Floral Co., Inc.
The Greenville News-Piedmont
John Grier
Joanne Griffin
W. A. (Nig) Griffith
Creighton D. Griggs, Jr.
Mr. & Mrs. Billy L. Grigsby, Sr.
Dr. Raymond Van Grubbs
John F. Guest
The Gutter Man
Mr. & Mrs. Wm. A. Hamlett, Jr.
Mr. & Mrs. Joseph A. Hanebrink
Jack L. Hannah
James W. Hannah
Dr. T. G. Hanner, Jr.
R. W. Harbin/H. E. Hendrix, Jr.
R. G. Hargrove
J. C. Harmon
Harper Brothers, Inc.
Wally Harris
Donald L. Harrison
Marion E. Harrison
Edward H. Hembree
Jim Henderson
Mr. & Mrs. Jerry Hendrix
Mr. & Mrs. James A. Hess
Mr. & Mrs. M. Steve Hester
Robert E. Hester, Jr.
Major L. Higgins Bill Merritt Fred Clifford
Dr. J. A. Hill, Jr.
John E. Hinsdale
C. W. Hinton
Jerry W. Hodge
David T. & Janet Hogsed
Mr. & Mrs. Bruce D. Holcombe
Mr. & Mrs. Steve Holcombe
Holder Electric Supply, Inc.
Frank Holland
James & Rhonda Holtzclaw
Mr. & Mrs. Charles D. Howard
Michael C. Howery
Harold G. Hudgens
Coy L. Huffman, Jr.
M. R. Hughes
Edward K. Humphries
Judy B. Hunter
Industrial Coatings, Inc.
W. F. Leineweber, Jr.
Interstate Piping Services, Inc.
Richard H. Ivester
Laurens I. James
Edward C. Johnson
Michael K. Johnson
Steve & Nancy Johnson
Mr. & Mrs. William R. Jolly, Jr.
Bob Jones Co., Inc.
Lee Jones
Mark W. Jones
Clay C. Jones III
Earle R. Keaton, Jr.
Kel Chemicals, Inc.
Bomar B. Keller
Carlos R. Kellett
Millard C. Kendrick, Sr.
Wade H. Kennette
Bruce M. Kesler
Edward E. Key
Harry E. Kilby
Harrison R. King
Richard King
Paul Kinnett, Jr.
Knight Textiles Machinery
Douglas W. Kroske
Jim Mathison/Steve Langston
David Landing
Frank S. Leake, Jr.
Harold D. Leatherman
Mr. & Mrs. Danny Litchfield
Larry J. Lofton
Donald H. Logue
Terry L. Long
Kenneth J. Mackenzie
Madden-Carman, Inc.
Robert F. Mahon, Jr.
L. W. Manheim III
Jerry N. Marsh Builders, Inc.
Marshall & Williams Co.

Joe Martin
John D. Martin
Roy C. Martin
Mr. & Mrs. Alva F. Martin, Jr.
John T. Mauldin
Charlie & Nancy Mauney
Ralph C. May, Jr.
James T. McCarter
McCorkle Oil Co., Inc.
Charles E. McDonald, Jr.
McDonald's Corp. of Greenville
McDonald's Corp. of Spartanburg
Wayne McGaha
Louis Ronald Meeks
Dr. James C. Mensone
Alex Meyers
Robert W. Miller
James T. Miller IV
Mr. & Mrs. R. D. Mitchell
Charles R. Moon
Cleon C. Moon
Wallace Moon
Mr. & Mrs. Thomas A. Moore
Thomas R. Moore
C. Blake Morgan
R. Ligon King, Jr.
Harold Newton
F. P. Nichols
Miss Lynn Nicholson
Nickelmesh Corporation
Ronald L. Nix
Paul T. Norris
Charlie S. & Rebecca M. Oliver
Robert W. Dsment
Jesse K. Dsterhoudt
Mr. & Mrs. Donald K. Owens
W. C. Dwens
W. Donald Owens
W. D. Dwens, Jr.
Package Supply & Equipment Co.
Jack G. Padgett
Andy Parnell
Douglas F. Patrick & Robert G. Hopkins
Phillip Patrick
Dewitt & Judy Patterson
Mike Payne
Mr. & Mrs. Richard W. Payne
William H. Payne
Jeff P. Perry
Sam B. Phillips, Sr.
Piedmont Crescent Eng. Mgt. Co./
Alex James
Piedmont P & SCL/Jimmy Moore
Carolyn M. Roll
William M. Poe
Russell B. Poole
Mr. & Mrs. A. L. Powell, Jr.
The Print Machine, Inc.
H. H. Provence, Jr.
William W. Pruitt
Raymond E. Putman
Harold Rabhan-Zep Mfg. Co.
Mr. & Mrs. Bobby W. Ramsey
Jimmy R. Randall
Ken W. Reed
Charles L. Reid
Mrs. Florence B. Rice
Mr. & Mrs. Gary L. Ricker
Brenda Rivard
Stephen G. Roberson & Laverne Cole
G. H. Robinson
Tommy Robinson
Mr. & Mrs. William A. Robinson
J. B. Robison Farms, Inc.
Michael E. Roddey
David C. Rogers
Jon M. Rogers
Benjamin T. Rook
Mr. & Mrs. J. T. Roper
Lt. Col. Herbert P. Rosamond, AR
Terry E. Rosamond
Allen M. Ross
B. Ross Russell
James L. Sanderson
B. E. Savage
Donald R. Savage
John G. Schoepf
Joseph W. & Beverly Scott
Joseph C. Seaman
Leon A. Shain-Leon Shain Co.
Dr. Donald W. Shelley
Thomas Shrift
Shirley's Iron Works, Inc.
R. A. Simpson
Thomas M. & Dorothy P. Simpson
Virgil B. Simpson
William N. Skardon
A. H. Skardon, Jr.
John G. Slattery
Gary Smith
Howard F. Smith
Mr. & Mrs. Keith R. Smith
George M. Smith, DVM
J. Frank Solas
Thomas H. Solesbee, Jr.
Southern Industrial Rubber
SPC
C. David Staggs
Newton Stall, Jr.
Jesse T. Stancil
Toby Stansell
Jerry T. Steele
James C. Stein

Stevenson Brothers
Mrs. R. C. Stevenson
Richard H. Stofan
Mr. & Mrs. E. Randolph Stone
Mr. & Mrs. W. A. Stone, Jr.
Heath L. Strawn, Jr.
The Sugar Creek Tigers
Calvin Summey/The Lumber Yard, Inc.
F. Marion Summey
James A. Taylor
Mr. & Mrs. J. Michael Taylor
Terry & Jean-Marie Taylor/J. Cooley
Altman, Jr.
E. Richard Taylor, Jr.
Teachey Mech., Inc.
John Russell Terry, Jr.
James E. Thackston
Mr. & Mrs. James B. Tharpe
G. L. Thomas
Bruce W. Thompson
Harry M. Thompson
Robert J. Thompson
W. E. Thraillkill
Charlie T. Timmons
Ronald W. (Rosco) Timms
Gerald S. Tompkins, Jr.
J. Harold Townes, Jr., AIA
James L. Townsend, Jr.
Rick Traynham
W. C. Tribble
J. Ray Truluck, Jr.
L. R. Turner
William H. Turner
Floyd A. Ulmer
Utility Sales, Inc.
Dean D. Varner
Gregory Martin Vaughn
Vissage Auto Parts Co., Inc.
Mr. & Mrs. Vernon D. Wade
John P. & Thomas B. Waldrop
Robert L. Waldrop, Jr.
Johnnie J. Walters
Reed Watson
Michael H. Watts
Paul W. Webb
Welcome Dental Lab, Inc.
Mr. & Mrs. H. F. West
John & Donna Wharton Ken & Deb Agnew
Mr. & Mrs. Daniel B. White
White & Murray CPAs
Dr. C. G. White, Jr.
H. B. Whitmire
Robert B. Whorton IV
David M. Williams
Mr. & Mrs. J. Phil Williams
Smiley Broadus Williams
D. D. Williams, Jr.
J. D. Williamson
Charles P. Willimon
Michael M. Wilson
Sydney & Elaine Wilson
Mr. & Mrs. Bill Wingo III
Charles C. Withington, Jr.
John D. Wood
John W. Wood, Jr.
J. Mack Woods
John W. Worsham, MD
Mr. & Mrs. Baker Wyche III
Robert H. Yeargin
Yeargin Construction Co., Inc.
James M. Young

GREENWOOD

Virginia G. Ackerman
Mrs. Wm. Thomas Anderson
Anderson Enterprises, Inc.
Herbert Anderson, Jr. Const., Inc.
Mr. & Mrs. Ronnie B. Barnes &
Miss Julia Gregory
Everett E. & Joyce P. Bedenbaugh
George M. Bell
Wayne Bell
John L. Bracknell
Jerry D. Brown
C. D. Browning
Mr. & Mrs. Augustus G. Caldwell
Calhoun's Electric
Mr. & Mrs. T. P. Callison
Larry/Lolli/Micki Clark
William D. Coleman
Sammy C. Corley
Robert L. Crawford, Jr.
Mr. & Mrs. George L. Crout
Mr. & Mrs. Craig C. Dalrymple
Dickert's Moving & Storage
G. D. Dorroh & G. M. Neel
Robert H. Drinkard
Mr. & Mrs. B. F. Duvall & Mark
Environmental Landscaping
Robert M. Erwin, Jr.
Alton E. Gantt
Gilliland-Bell & Dorn, Inc.
Mr. & Mrs. Robert Gowen
Coy Jefferson Gray
Dr. & Mrs. Charles L. Hall
Mr. & Mrs. Clement C. Hall
James L. Hammer, Jr.
Rutledge H. Hammond, Jr.
Leo H. Hancock
John B. Harris, Jr.
Graham Hawkins, Jr.
Charles H. Herndon III
Mr. & Mrs. Donald R. Hill

Mr. & Mrs. William E. Hodges
Barry Hollingsworth
Dr. John H. Hollingsworth
Walker E. Hyman
Horace Jenkins
Mr. & Mrs. George L. Johnson, Jr.
Dr. H. B. Kinard III
Ervin L. Koone
Michael Lee Koone
Marshall Long
John Lumley
Dearyl Lusk
Thomas Wade Malone
Robert L. McCord
William P. McMahan
John W. Morrah, Jr.
Dr. Ted Morris, Jr.
Dr. W. B. Moseley
H. Edward Munnerlyn
John Nave
Fred R. Pardue
Joseph R. Reynolds
John H. Roberts
Charles M. Rush
Floyd & Phil Satterfield
B. F. Scott
Dr. Jack C. Scurry
R. B. Scurry III
Joe H. Seal
Mr. & Mrs. Charles Shimakonis/Chris
Edward K. Snead, Jr.
Stockman Oil Two, Inc.
W. R. Swearingin
John N. Talbert, Jr.
Thomas R. Taylor
Howard Tolbert
George E. Weaver
F. M. Werts

HAMPTON

S. F. Crews, Jr.
Walton Albert (Al) Crosby
Mr. & Mrs. Charlie Drawdy
Harry L. Foy, Jr.
David B. Gohagan
Douglas F. Gooding
Hampton Gas Co., Inc.
Gary Harrison/J. C. Simpson, Jr.
George J. Knight
Winston A. Lawton, Jr.
William S. Ware, Sr. & Barbara J. Ware
Robert A. Youmans

HORRY

William D. Avant, Jr.
AVX Ceramics
James W. Barnette, Jr.
Bob Bible Pontiac-Buick-GMC, Inc.
William H. J. Brown
Stephen L. Chryst
Harry Wm. Clanton, Jr.
D. C. Crenshaw
J. H. Derham
W. C. (Ted) Dozier
Willis J. Duncan
J. D. Gerrald
Buddy Gore
Harvey Graham, Jr.
David Griffith
J. Roger Hammond
Arthur R., Randy B. & Wanda W. Hardee
Thomas D. Harrell
Mr. & Mrs. W. B. Harry
Hoyt L. Hendrick
Oscar L. Hodge
Ms. Millie Holt
Bryan Huggins Memorial
Nelson Jackson
Labruce Nursery
T. W. Martin
E. W. Prince, Jr.
Dr. & Mrs. Edward Leroy Proctor
Richard W. Sarvis
Seaside Realty, Tom & Nancy Davis
Philip A. Thompson
Sidney F. Thompson
Frank A. Thompson II
Mr. & Mrs. A. Ben Todd
R. S. Winfield

JASPER

Michael Bobo
Fred A. Nimmer

KERSHAW

Keith & Merry Bradley
Lester P. Branharn, Sr.
Blease Cranford
Martin Drawdy
Cleatus Godwin
Bruce & Sandra Hall
Mrs. C. F. Higgins
Donald H. Kelly
George V. Kornegay
Richard T. Lackey, Sr.
Alfred McCaskill
Charlie Rogers
Randy B. Sanders
Donald Shirley/Charles Kelly
Leslie M. Stover
John S. West, Sr.
Mr. & Mrs. Thomas B. White

Club Car DS



ClubCar

The Trademark of Excellence.

Club Car, Inc. – P.O. Box 4658 – Augusta, Georgia 30907, U.S.A.

LANCASTER

C. B. Bell
Michael Blackmon
Marion D. Boan
Larry W. Cauthen
W. P. Clyburn
Dexter L. Cook
Scott Douglass
James S. Harper
Ward H. Harris
Cecil E. Horton
Kirk Auto Sales
Lancaster County Clemson Club
Marion D. Lever, Jr.
Dr. James J. McDowell, Jr.
Sonny Plyler
Dan M. Robinson
Grady P. Robinson
Thomas A. & T. W. Robinson
W. Carlton Thompson
Dr. Richard Yeadon Wescoat
William K. Williams, DMD

LAURENS

Joseph Ray Abrams
John B. Armstrong
Bill Bailey
James David Barton
James E. Barton
Ruben Jerry Bennett
Henry V. Bialock
Mr. & Mrs. James L. Bolt, Jr.
Michael K. Calvert
Carolina Sorting Co., Inc.
Mr. & Mrs. R. L. Cason
James A. Coleman
Granville Elliott
McArthur A. George
James W. Goodman
Mr. & Mrs. F. E. Harmon III
Leon Harris III
Hayne B. Workman, Jr.
Kenneth P. Jones
Michael B. Lee
Thomas Lumley
Mr. & Mrs. James A. Marler
Tony G. Marler
Mrs. P. W. McAlister
L. W. McClain
Mr. & Mrs. James H. McClellan, Jr.
James E. Milan
Parker & Jim Derrick Moore
David W. Moorhead
Jim Morton
Dillard D. Neighbors
Mr. & Mrs. Louis A. Pitts
Mrs. Wilma Seward & Larry Seward
Jim L. Simpson
J. R. Swetenburg, Jr.
Tee Thompson
Mrs. James T. Townsend
Richard T. Townsend
Dr. N. C. Wessinger
Mr. & Mrs. Eddie W. Wilson

LEE

Harris Hicks
James K. Alexander
W. Ray Alexander, Jr.
Archie H. Chandler, Jr. & Tray Chandler
Tom Drayton
Bethel C. Durant
G. H. McCutchen
Warden J. McKenzie Memorial
C. B. Player Memorial Player, Jr. & C. B. Player III

LEXINGTON

Marion D. Aldridge
M. Cooper Thompson
Dewey S. Barnes
Helen C. Barrett
Alvin N. Berry
Tripp Berry
Ray D. Bickley
F. U. Black
Mr. & Mrs. Michael B. Boltjes
Woodrow W. Boozer, Sr.
R. H. Bucknell, Jr.
Roy & Helen K. Burkett
Michael Buzhardt
Johnny L. Cagle
R. L. Carson
B. M. Cassidy
John L. Caudle II
D. H. Caughman
E. M. Caughman
Roscoe S. Caughman
Wallace A. Cheatham
Bernard E. Clegg/Donald Lybrand
Ike Cogburn
H. Ralph Corley, Sr.
John R. Cothran
Mr. & Mrs. Milton H. Densman
Bland M. Derrick
David Dorroh
David R. Eison, Sr.
Lucius B. Fetner
Dr. Talmage R. Frick, Jr.
Gardner Wrecker Service
Samuel B. George II
Harold L. Gillian
Earl & Sandra E. Glasscock
Richland Haas

Archie L. Harman II
Ed Havird
Charles C. Hendrix
T. A. Henry
Stephen L. Hixson
James T. Inman
E. C. Jackson
Mr. & Mrs. Leland A. Jackson
Mr. & Mrs. R. Kit Jackson III
W. D. Jones & Thomas Jones
Charles T. Kirkley
Michael S. Kohn
Mr. & Mrs. J. B. Littlejohn
Donald F. Looney
Harold P. Lorick, Jr.
Mr. & Mrs. Tyrone McCarty
Robert D. McCraw
Buren M. Mitchell
W. L. Monts, Jr.
Randy & Dot Moon
Dale C. Nelson
Mr. & Mrs. Jack E. Nettles
Kenneth W. Nettles
Kenneth W. Nettles
James E. Nicholson
Nomrah Concrete, Inc.
Carl Patterson
Mr. & Mrs. Robert G. Pickens
Pinecrest Marine Center, Inc. —
Bordie, George & Tommy Mathias
Thomas W. Plumblee
Ronald M. Poston
Charles David Price
Mr. & Mrs. Ricky C. Price
W. P. Rampey
Larry L. Rankin
Mr. & Mrs. Clyde M. Rauch, Sr. & Sons
Wayne P. Rawl
Hampton Redmond
Henry E. "Hank" Reynolds, Sr.
William E. (Gene) Rhymer, Jr.
Carroll Richardson
James H. Rozier, Jr.
M. D. Rucker
Glenn Scott
Mrs. James R. Sease
C. P., Jr. & Hazel Shealy
G. Lanier Shealy
J. Tom Shell
John W. Slyce
Mr. & Mrs. William E. Smith, Jr.
Mrs. Claude C. Sons
Charles E. Stone, Jr.
Harry Lee Swygert
Dr. Joseph W. Taber, Jr.
Dr. Wm. Carver Talbert, Jr.
Joseph G. Taylor
Douglas A. Thomas
Annie Katherine Warner
Wilson Warren
Deryl Wessinger, Jr.
A. Friend
Malachi A. Williams
Rodney L. Williams
Mr. & Mrs. Kit W. Wilson
John D. Winburn, Jr.
Mary R. "Sue" Wingard

MARION

Edgar P. T. Dozier
Lacy Edwards, Jr.
Mrs. Betty M. Gasque
John H. Holt
E. H. Jones
D. K. McKenzie
Mr. & Mrs. Robert A. Scott
James M. Smith
Thomas M. West

MCCORMICK

W. C. Bandy Memorial
John Harvey Bandy
John Daniels
George Thomas Dorn
Dr. James W. Gilbert
Dr. John P. Howard
Ronnie Dale Kidd
John A. McAllister
Lawrence S. Strom
McKinney & Wilson, Inc.

NEWBERRY

T. M. Abrams
Carl L. Amick
Joyce R. Austin
Elmer R. Baker
Hubert M. Bedenbaugh, Jr.
Charles K. Booser
Mr. & Mrs. Floyd Caldwell
Virginia Culbertson
Robert Dorroh
J. Rhett Frazier, Jr.
Billy R. Gibson
George Robert Hawkins
W. S. Hentz
"A Friend" From Newberry
Dlin Lommick, Jr.
Roger D. Longshore
Dr. C. B. Lowman
Howard W. Meetze & Son
Mrs. C. B. Metts
T. Milton Nichols
Ted Plemmons

Phil & Jean Ragan
Randall C. Ruff
William McF. Scurry
Randy Senn
Philip W. Shealy
Joe H. Simpson, Jr.
J. B. Smith
C. Gurnie Stuck
T. W. Suber
John W. Taylor
Tony Turner
Bill Waldrop
Jim Waldrop
Powell E. Way, Jr.
Thomas J. Weeks
Fred Weir, Jr.
Dlin D. White
James P. & Frances Wicker
Dr. James R. Williams

OCONEE

M. T. Abbott
Dr. & Mrs. Stoney Abercrombie
Robert C. Adams
Roy C. Adams
Roy D. Adams Memorial
Dr. F. B. Adams, Jr.
Ralph Alexander, Inc.
Benny & Ruth Ballenger
Dr. Harold B. Bell
Dr. Don H. Blodgett
Edward & Susan Booker
Dr. John P. Booker
Ernest Cannon, Jr.
Roy Carroll
John Thomas Cely
W. A. Chase
M. D. Cleveland Memorial
Coats & Clark, Inc.
Robert H. Cureton
Thomas Ray Darragh
Sammy Dickson
Derrill T. Dilworth
Mr. & Mrs. Bruce M. Dixon
Robert L. & Debbie Dubose
Donald L. & Rae Ann Ham
Robert W. Higby
Louis C. Holleman
W. T. Holroyd, Jr./T. R. Pope
Hughes Equipment & Rental, Inc.
Lewis A. Jaynes
Henry E. Jennings
Mr. & Mrs. Lee S. Keese
Crawford B. Lawton
Robert L. Lee
Bill Maksymowicz
James L. Mason
Lane E. Mays, MD
William T. McClure, Jr.
McDonald's of Clemson
Bill McLees
James E. & Juanita M. Merritt
John W. Morrah III/R. M. Cooper
Rick Argo
Arthur Nuttall, Jr.
Ronald H. & Deborah S. Osborne
Garry C. (Flip) Phillips
Phillips & Sons
Rick Powell
Mr. & Mrs. Walter B. Purcell
Ed Randall
Bob & Freda Reeves
Dr. Don A. Richardson
Melissa & Dewey Rochester
Mr. & Mrs. Lowell W. Ross
Cecil T. Sandifer
Mr. & Mrs. Chauncey D. Smith, Jr.
Willis Spivey
Thrifty Brothers Lumber Co.
William E. West
Mr. & Mrs. E. P. Wright
Mike F. Wynn

ORANGEBURG

A Norman Ayinger, Jr.
Timmy D. Barr
K. B. Bates
Derald W. Bedenbaugh
Robin & Robert Bickley
Clarence D. Bonnette
James F. Boswell
John R. & Jerry F. Carlisle
Robert H. Cauthen
J. H. Cope, Jr./D. K. Cook
Walter D. Cope, Jr.
W. Z. Dantzier & Son
Marvin H. Davis
Dr. W. F. Dukes
W. W. Dukes, Jr.
Frederick I. Evans
Julian H. Fair III, DMD
C. D. Farnum
L. Kenneth Folse, Jr.
Dr. Henry F. Frierson
Maynard D. Funchess
Garrick Brothers Farms, Inc.
Jerome M. "Red" Gramling & Son
William E. Harper
Jameson Farms, Inc.
Mr. & Mrs. Henry I. Judy, Jr.
T. R. Kiser
Lighting Creations Inc.,
in Memory of Al M. Hughes
H. A. McGee, Jr.

H. M. Mims, Jr./George Hill
Daniel A. Mixon
Frankie A. D'Cain
Albert E. Ddom
Coker N. Price
Barney M. Rast
T. Brant Reeves, Jr.
Dr. J. W. Rheney, Jr.
Ernest B. Rogers, Jr.
Santee Portland Cement Corp.
Mr. & Mrs. Tommy G. Simpson
Ernest S. Till III
James S. Ulmer
J. C. Ulmer, Jr.
J. Dito Warren, Jr.
Leon West
Henry D. West, Jr.
Alton H. Whetsell
G. Laverne Williams
Russell S. Wolfe II
Henry G. Young, Jr.
John T. Zeigler, Jr.

PICKENS

Carl W. Ackerman
Harold Albertson
Vernell W. Albertson
Barron Alexander
Mr. & Mrs. Ragnar E. Anderson
Eddie & Shelley Barbary
Mr. & Mrs. William J. Barnett
J. M. Bates
Robert L. Bishop
Dr. & Mrs. Lloyd H. Blanton
R. Douglas Boggs
Francis & Al Bosdell
Randy L. Bray
James A. Brewer
J. E. Britt
John L. Brock
Larry S. Brown
Bob & Susan Brown
M. H. Bruner
Jerry R. Byrd
The C & S National Bank
James C. Campbell, Jr.
Mr. & Mrs. Roy J. Campbell, Jr.
Mrs. Dorothy Cauthen Carlisle
Mrs. June S. Carroll
Lewis F. Cato
Dr. & Mrs. Terence M. Clark
Clemson Decorating Center
Paul Cookley/Ray Miller
Dr. James L. Cobb, Jr.
Mr. & Mrs. Joseph B. Cocke
Mr. & Mrs. T. J. Coleman
Mr. & Mrs. John A. Connell
Dr. & Mrs. W. Dwens Corder
J. David Cox/Mike Smith
Mr. & Mrs. R. Allison Dalton
Mr. & Mrs. Cecil C. Davis
Mark Dayhuff
William M. Dees
Dillard Funeral Home
Directions, Inc.
Mr. & Mrs. Cecil R. Dobson
Mr. & Mrs. Fred H. Duncan
Barry S. Durham
Dr. James F. Dusenberry, Jr.
Dr. Val S. Dyches, Jr.
James A. Eidson, Jr., DVM
Mr. & Mrs. Gary Ellenburg
Kim & Chris Ellenburg
Dr. William M. Epps
Stephen Figueroa
Mr. & Mrs. Walter D. Fisher
Larry D. Floyd
T. M. Folger
Ernest F. Fortner
William C. Fortner, Jr.
Mrs. Carolyn F. Fowler
Greg C. Fox/Stanley Metz
Steve Francis
Gaston Gage, Jr.
John Gallman
Bird Garrett
Mr. & Mrs. Norman S. Garrison
Grady Farr Gaston
Roy & Iris Gammill
Rodney E. Gettys III
Steven C. & Ruth Gilbert
Mr. & Mrs. Joel L. Gillespie
L. Earl Gilstrap, Jr.
Goofs Sportswear Outlet
Albert H. & Pamela Gossett
Tim Gossett
Mr. & Mrs. Ralph W. Grant & Mr. & Mrs. Ronald W. Grant
Wallace T. Grant
Steve F. Gravelly
Dr. Gordon W. Gray
Nash Gray
Griggs Associates, Inc.
Robert M. & Frank Guerreri
Donald H. Hamilton
George C. Harris
Jerry L. & Mary S. Harvey
Mr. & Mrs. A. R. Henderson
Philip L. Hendricks
Trescott Hinton
Home Savings & Loan
Home Savings & Loan #2
Bill J. Hooper

Mary Jane Houston
Mr. & Mrs. Kenneth Ray Hull
Mr. & Mrs. Lamar Hunnicutt/
Mr. & Mrs. Gene Price
Daniel E. Hunt
Gerald G. Jacks
Dr. & Mrs. J. H. Jameson
Michael S. Jewell
Roy L. Johnson
Mr. & Mrs. Joe B. Jones
H. E. Jones, Jr.
Lewis S. Kay
Kay's Shop
Ronald J. King
Dr. G. Ansel King, Jr. & Charles Ellenburg
Ralph Kirk
Steven M. Krause/Jody M. Young
Ronnie Lackey
Mr. & Mrs. John N. Landreth, Jr.
Lesley Construction Co., Inc.
William D. Lowery
Dr. J. J. Lynn
James R. Mahanes, MD
Gregory R. Manuel
Earle Eugene Martin
Dr. Sloan P. Martin
Brian C. McGinnis
James R. Medlin
Maurice Carol Merritt
Mr. & Mrs. Richard J. Minton
Scott K. Mitchell
Eunice A. Moore
L. H. Moore
Joyce & Dave Moorhead
Murph & Fran Moseley
James T. Mulliken, DVM
William C. Neal
Robert F. Nealy
Ned R. Noblitt
S. N. Oliver, Jr.
Keith W. & Georgina W. Drmand
Daniel F. Parker
Dr. & Mrs. Thomas H. Parry
Curtis Andrew Pitts
L. E. Pollard
Charlie K. Poole & John R. Poole, Jr.
W. Jack Ragsdale
William J. Ragsdale, Jr.
Mr. & Mrs. Rod Rice
Canley M. Richardson
Mr. & Mrs. John C. Richardson
Mike Richardson
R. R. Ritchie
Mrs. Richard C. Robbins
Mr. & Mrs. D. S. Roberts
Robert W. Robinson, Jr.
John E. Ross & Dr. John E. Ross III
Ronald F. Sanders
C. Rodney Sauls
Calvin P. Schmidt
Leon S. Sellers
Mr. & Mrs. Harold E. Seymore
Mr. & Mrs. Russell Shealy
Shealy, Smith & Welborn, PA
Sam W. Sheriff
David E. Simons, Jr.
Lee R. Sims, Jr.
Small World Travel
Jimmy D. Smith
Smith's Heating & Air Cond., Inc.
Mr. & Mrs. John E. Sparks
Dr. & Mrs. D. H. Spearman
James D. Stewart II
Lawrence E. Stroud
George E. Suggs
Paul M. Talley
Lt. Col. Ralph H. Thompson
Mr. & Mrs. Gerald S. Tripp
K. N. Vickery
Mr. & Mrs. Wm. S. Ware, Jr.
Mr. & Mrs. George L. Watkins
Col. Hugh W. Webb
Thomas E. Welborn
Richard F. Wheeler
J. A. White Memorial
Mr. & Mrs. H. Betts Wilson
Andrew Floyd Wray
Joseph L. Young
Mr. & Mrs. Bobby R. Youngblood

RICHLAND

W. M. Albergotti, Jr.
J. B. Allen, Jr.
Bob Andrews Motors, Inc.
Thomas Ray Archibald, Jr.
J. R. Atkinson, Jr.
Tom Baldwin
Mr. & Mrs. Sims T. Ballew
J. H. Barnett
Mr. & Mrs. D. W. Baxter
AAA Building Maintenance, Inc.
"Bobby Blair"
Charles H. Boozer
H. G. Boylston, Jr.
Robert L. Brennan
W. L. "Buddy" Broome
Dr. John W. Brown
W. W. Bruner, Jr.
Bull/Dil Co.
Leland E. Burns
James H. Burton
Henry Parrott Byrd

THE HIGHEST ENERGY BILL
OWNERS OF THIS 1,804 SQ. FT. HOME

PAID ALL
LAST YEAR
WAS \$33.61
IN JANUARY
THANKS TO



A SUNPAL WATERHEATING FIREPLACE.

Developed by a Mechanical Engineering graduate of Clemson University, the patented SunPal Waterheating Fireplace can be installed in several ways to save money on energy, in spite of rising costs.

Teamed with solar heat in the home above, it held

power cost, in a month with 21 rainy days, to less than \$34, including lights, appliances and hot water. But you don't have to go solar to enjoy the beauty, comfort and savings of a SunPal Fireplace. It can be used with other central heating systems in many present homes, in a room added to your home, or with water lines installed in new slab construction.

Use the coupon below to get more information. Not only on the way SunPal worked in the home shown here, but the way it can work for you.

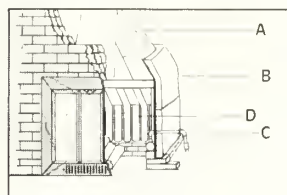

Shown at left, foil insulation A, fiberglass insulation B, water inlet C, and part of the 40 sq. ft. water pipe surface D that, with a 1,000 gal. heat storage tank, warms room air for up to 48 hrs.

SUNPAL INDUSTRIES

81 Plaza, Powdersville • Phone 803/295-0090

SunPal Waterheating Fireplaces • Solar Waterheating Co.
Sun and Fire Shoppe

Please send more information about SUNPAL.

Name _____

Address _____

City _____ State _____ Zip _____

Mail coupon to:

SUNPAL INDUSTRIES, INC.

ROUTE 3
PIEDMONT, S. C. 29673

KEEP IN TOUCH WITH YOUR MONEY.

With TouchMatic Banking And The SCN Bankcard.
Fort Hill Road across from Calhoun Mansion.



Dr. W. Lynn Campbell
Charles C. Carson
Dr. Wayne Cartee
W. T. Cassells, Jr.
George W. Caughman, Jr.
James R. Causey
H. A. Chacknes III
J. E. Coggins
L. W. Conder, Jr.
Charles W. Cooper
Thomas G. Cooper, MD
Albert G. Courie, Jr.
Charles E., Charles F. & Tommy E. Cousins
J. Lewis Cromer, Atty.
Mr. & Mrs. Fred E. Culvern, Jr.
J. R. Daniel
William T. Derieux
Danny D. Brian Derrick
Robert W. Dilworth
J. C. Dreher III
Francis S. Dunn
Joe W. Dunn, Jr.
Thomas L. Durgin
William B. Easterlin, Jr.
Dr. Raymond C. Elam/Dr. Walter B. Gregg
Mrs. George W. Eleazer, Jr.
Dr. George H. Fann
Lewis W. Felkel, Jr.
Dr. Larry Frick
Carlos W. Gibbons, Jr.
John M. Goodman
Ms. Susan Stroup Gressette
J. C. Harden
Michael E. Harrelson
Dr. Rudolph C. Harrington, Jr.
Gary M. Harter
D. Ellis Hay, Jr.
Col. George B. Herndon
Charles E. Hill
Carl Hinnant
Mr. & Mrs. Tally Hood, Jr.
William McArthur Hughes
Intrachem Recruiters
Investors Nat'l Life Ins. Co.
Malcolm C. Johnson
Amos R. Jones
Charles D. Jones
Charles M. Joye
Robert P. Kapp
H. Michael Kaylor
James L. King
James R. Kirby
Ms. Georgana L. Lackey
C. M. "Buddy" Lewis
Mrs. John L. Mack, Sr.
C. Ray Massey
Gary J. Matthews/Newell D. Crawford, Jr.
W. I. May
T. D. McElhany, Jr.
Mrs. William S. McCullough
Don McElveen
Margaret C. McGrady
Walter B. McKinney
Eddie H. Mellette
Bernard H. Miller, Jr.
Mr. & Mrs. Bill Miller
Bill & Ginny Miller
E. H. Mims
James A. Mishoe
Al Montgomery
Dr. Henry W. Moore
Austin T. Moore, Jr.
Don A. Nummy
Jeffrey A. O'Caen
Mr. & Mrs. Jesse E. Oates, Jr.
F. McCord Ogburg, Jr.
H. L. Peake
S. N. Pearman
Piedmont Ptmkrs & SC Jimmy Moore,
Carolyn M. Roll, Larry Coker
C. Kenneth Powell
Donald H. Rader
F. M. Reeves
James F. Rice
Mr. & Mrs. Henry Y. Riley
Bob Robinson
Lee J. Robinson
David W. & David J. Roof
Sadler & Co., Inc.
Marion F. Sadler, Jr.
Crawford E. Sanders III
George E. Seastrunk
Jimmy R. Sellers
Mr. & Mrs. Richard L. Sellers
Col. A. L. Sheider, Jr.
Pelham W. Simmons
Gerald H. Smith
John B. Smith, Jr.
Southern Bell
R. M. Stevenson, Jr. Memorial
E. L. Stoudenmire
Patrick Kyle Strom
Arthur M. Suggs
John M. Sullivan
John M. Swails
C. W. Swygert III
Dr. Thomas W. Talbert
William B. Tarrant
Paul E. Thacker
Col. A. J. Tothacac & Jay Tothacac
Mr. & Mrs. Wm. E. Twiley, Jr.
John T. Walker, Jr.
Walker Plumbing & Heat Co., Inc.

Charlie Waters
William R. Watts
David J. Weeks
Joe Ben Weeks
Ames H. Wells
Ben S. Wiggins
W. G. Williams/Charles E. Smith
Wilmington Hosp. Supply Co., Inc.
James K. Wilson
James H. Witherspoon
Ercell Wood
Benjamin C. Wright
J. P. Wright, Jr.
Stephen F. Wyndham
J. F. Wyse
The Zink Company

SALUOA

Carson Able
Bernard L. Black
Sam (Bull) Chapman
Alfred B. Coleman
G. Mellwood Coleman
Virgil R. Corley
Carey Frick
James R. Herlong, Jr. & Sons
Thomas D. Holstein
W. N. Quattlebaum
Bruce Rushton
Shore Livestock Co.
W. W. Steadman, Jr.
Shelly & Rickey Temples
Wheeler Tire Service
Kenneth Yarbrough
James L. Yow, Jr.

SPARTANBURG

Mr. & Mrs. Bill Alexander
William A. Alexander
R. L. Alexander, Jr.
Danny E. Allen
James W. Ashcraft
Edward L. Babb
Tom H. & Hilda Badger
John W. Beeson
Andy N. Beiers
Kenneth M. Bessent
Tony Bridgeman
W. E. Briske
James W. Brown & Michael A. Vaughan
Walter J. Brown
Buckeye Corp.
Wm. Ronnie Bullard
William H. Burton, Jr.
Dr. & Mrs. Eugene M. Busch
C & S Nat'l Bank
Sammie G. Carros
Mr. & Mrs. E. N. Church
Sam Preston Clark
Clarkson Brothers, Inc.
George P. Cobb, Jr. & Dren Robinette, Jr.
C. Raymond Coggins
Mr. Mrs. Thomas W. Coggins III
John Colyer
Albert T. Correll
J. Carroll Cox
Troy H. Cribb & Sons, Inc.
Mr. & Mrs. Donald R. Crowder
Claude, David & Bobby Culbreth
James C. Curry
Mr. & Mrs. Paul Ray Dobson
David R. Dover
L. Russell Easler, Jr.
Economy Cars Limited Ben Giles
W. Gerald Emory
W. Gerald Emory, Jr.
Evergreen Landscapers-Ralph W. Daniel
J. P. Faris
Thomas A. Finley
James H. Fleming
James M. Folk
Judge Bruce Foster
Stephen Ray Fuller
Mr. & Mrs. Thomas Fuller
Charles F. Funk
Jimmy I. Gibbs
Oliver J. Goldstein
C. E. Gray
Jack L. Green
D. H. Green
Richard L. Greene
James R. Greer
Mr. & Mrs. Thomas T. Grigg, Jr.
Richard K. "Dick" Hall
Mr. & Mrs. Wilbur K. Hammett
Mrs. Darcy D. Harris, Jr.
Robert T. Haselden, Jr.
Walter L. Hays III
David J. Henderson
Robert M. Hicklin
David L. Hobson
J. Thomas Hollis
Robert L. Holmes III
A. Scott Hubbard
Mr. & Mrs. John F. Huey
Rodger A. Hughes
Carl W. Hughey
Mr. & Mrs. Terry A. Hunt
Dan C. Ivey
Ivey Electric Co.
Fred W. Johnson

Bob & Darrell Kimbrell
Mr. & Mrs. J. R. King
William H. Knight
Sam H. Lee, Jr.
Frank W. Lee, Jr.
Mr. & Mrs. J. E. Lineberry
John R. Longshore
Loring Dil Co.
Lyman Dil Co. Johnny M. Wade
Col Edward R. Maddox
W. M. Manning, Jr.
J. Donald Marshall
Mr. & Mrs. Samuel H. Maw, Jr.
M. C. McGarity, Jr.
Michael E. McMakin
William E. Monroe
Harold L. Mullinax
George R. O'Caen, Jr. & F. M. Foster III
Roy R. Oates, Jr.
Dilmen's Equipment Corp.
Mr. & Mrs. R. L. Padgett & Terry
Palmetto Knitting, Inc.
Palmetto Printing Service
Ben R. Pickens
Piedmont Packaging, Inc.
Marion C. Ponder, Jr.
Powell Dry Wall Co.
Curtis A. Price
Mr. & Mrs. Gary D. Ravan
John F. Renfro, Jr.
Marvin C. Robinson
Mr. & Mrs. Tommy Rudeen
Scott Russell
J. Clyde Simmons
Terry D. Simmons
Sims Service Station
Nathan Sims Memorial
Benny Sisk
Clyde F. Skinner
Joel M. Smith
Morris C. Smith
Rupert P. Smith
Sanford N. Smith
W. C. (Bill) Smith
Winston D. Smith
Southerns Construction, Inc.
Dr. David K. Stokes, Jr.
Don Stoud
John R. Sullivan
Arthur D. Sumner
Ray Sumner
W. Roy Swancy
Taylor Auto Sales
Frank M. Terlizzi
Jack L. Thomas
Ray E. Thompson
James A. Trammel
M. Noel Turner
Wades Restaurant
Gloria H. Walker
Larry-Joyce-Scott & Todd Ward
Joe E. Webb
J. W. Webster
Ken West
Mr. & Mrs. Allen White
Dr. Larry B. White
Paul A. Wilson
Ted Wilson & Wm. D. West
George S. Wyant

SUMTER

A. D., Jr. & Joe Albritton
Benny W. Altman
James. Anemann
Robert E. Battle
Carolina Coca-Cola Bottling Co.
Karl B. Chandler
Mr. & Mrs. Harold Chandler III
Robert E. Cousar
William E. Durant, Jr.
J. W. Edens
Curtis Edens, Jr.
M. D. Fort
F. Roland Geddings
Dr. Wilson Greene, Jr.
O. D. Harvin
E. B. Hubbard, Jr.
John W. James
J. T. Johnson, Jr.
Richard S. Lee
Carl Livingston
B. J. Lowder
E. H. Lyman, Jr.
"A Friend"
Robert W. Miley
W. Earl Phillips
Samuel F. Rhodes Samuel McBride
Rhodes II
Demosthenes & McCreight, AIA
C. Rembert Skinner
Garrett R. Thomas
Dr. Barney Williams, Jr.
A. L. Yates

UNION

Danny Floyd
Harold R. Hoke
Wm. T. Howell, Sr.
Charlie & Chad Jenkins
Robert S. Lawhon
Thomas E. Mack
J. Lancys Maness
William H. Maness
T. D. Truluck

Dr. & Mrs. William L. Weber

WILLIAMSBURG

J. M. Connor
Dr. W. C. Cottingham
R. Cleo Fennell
Earl Floyd
Fred P. Guerry, Jr.
W. W. Holliday, Jr.
T. E. Huggins, Jr.
James M. Kennedy
S. M. Nexsen
Herbie Owens
Dr. Flournoy C. Walker III

YORK

William R. Adkins
George & Nancy Anderson
Mr. & Mrs. David E. Angel
Mrs. F. S. Barnes
John M. Barnes
Frank S. Barnes, Jr.
Campbell Barnett & Newton Adams
Mr. Mrs. Joe W. Barnett
Randall E. Bouchillon
William Norris Breedlove, Jr.
The Castles Co.
William Z. Chapman
Cloverleaf Industries, Inc.
Mr. & Mrs. J. Dennis Crocker
Culp Brothers, Inc.
Harold M. Dickson
Richard C. Ellison
Dr. Frank Strait Faurey
Malcolm Faulkenberry
Samuel Tracy Ferguson, Jr.
Flint Realty & Const. Co., Inc.
Alan R. Franklin
Keith A. Gatlin
General Fabricators, Inc.
J. D. Good
Thomas C. Hamrick
James W. (Bill) Hancock, Jr.
Jerry D. Handegan
J. Keitt Hane
William Frampton Harper
A. S. Hartsell
Jack Louis Holeman
Phil L. Huff, Jr.
William T. Jackson
T. A. Jeffords J. A. Whiteaker
C. C. Jenkins, Jr.
Jim & Judy Jerome
F. D., R. M. & W. P. Johnson
J. Ed Kellett
Robert M. King
R. Herman Knight
John A. & Carolyn B. Lesslie
Dr. John Monroe Little, Jr.
James R. Lovell
Richard C. Marriott
John N. (Nickey) McCarter, Jr.
Stephen S. McCrorey
Samuel E. McCullough
C. E. "Ted" Melton
MTS Industries, Inc.
William Ralph Oldham
The Original Barn, Inc.
Mr. & Mrs. Harry B. Partlow, Jr.
Thomas B. Pettit III
T. B. Pettit, Jr.
Irvin V. Plowden
John F. Pridmore
James Ramere
R. Donald Randall
Dr. J. E. Reinhardt, Jr.
Joe E. Sherer, Jr.
Baxter Simpson, Jr.
B. Rush Smith III R. Dunn, Jr.
R. G. Soggins, Jr.
Don Place
Mr. & Mrs. Frank Surratt
B. Craig Thomas
Tracy E. Tindal
Dr. & Mrs. Roger J. Troutman
C. A. Wingate
R. W. (Bill) Young

NORTH CAROLINA

Academy Stell Drum Co.
Doug Alexander
Neal N. Anderson
Bill Barrineau
M. Barrineau T. Smith
Richard P. Black
George F. Bolen, Jr. & L. E. Anderson,
John Reagan
Rex A. Bowen
Thomas E. Boyce
W. S. Brier
Ed & Barber Brinkley
Dr. D. William Brosnan III
Leonard C. Butler
W. Howard Cheek
Colonial Bldg Maintenance
John W. Cooper
Luther J. Crawford
Miss Becky Dalton
Dr. Charles Davant, Jr.
Gus M. Devlin
James F. Dietz
Mr. & Mrs. Robert L. Dobson

Larry G. Dorman
Robert W. Dozier
Col. J. L. Edmonds
William F. Evans, Jr.
Wade V. Fair
David E. Featherstone
Bob Ferguson/Bill Satcher
James B. Foster
Cecil B. Frick, Jr.
H. I. Ganes
Richard P. Garrison
Mr. & Mrs. James Gray Stephen Lamar Gray
William D. Griffin, Sr.
Lloyd G. Gurley
Norman Guthrie, Jr.
Michael L. Haire
Steven J. Harrower
Kenneth R. Hart
Wayne L. Hayes
Bob Helms
Landrum Hazel Henderson, Jr.
James R. Hendricks, Jr.
W. M. Hobson
Samuel Reid Horton, Jr.
Terry D. Houston
Nat A. Howell
J. R. Humphries
Charlie L. Hunley
Mr. & Mrs. Stephen E. Hunter
George A. Hutto, Jr.
S. W. Jackson, Jr.
Nevon F. Jeffcoat
Albert B. Johnson
Charles S. Jones
Clarence L. Jones
Jeff Kane
Alice C. Karriker
Jack W. Kell, Jr.
Otis B. Kempson, Jr.
Vernon W. Kennington
D. O. Ketner
Wyndle B. Kingsmore
Robert Cody Lenhardt
Mr. & Mrs. B. W. Lewis
Mr. & Mrs. Robert M. Lindsey
W. H. Lowe
G. Milton Martin III
Charles G. Mayer
Michael S. Mitcham
H. Wayne Montague
Tom R. Morris, Jr.
Jesse Edward Dates, Sr.
Warren H. Owen
Steddy Parris
Robert Tarrant Payne
Daniel L. Pearman
Charles L. Peeler
E. Randall Poole
Dr. Robert F. Poole, Jr.
William C. Powell, Sr.
John W. Prather III
Paul D. Quinn, Jr.
C. Jeff Reece, Jr.
Charles H. Reed, Jr.
Mr. & Mrs. Tom Rogers, Jr.
John W. Seaborn
Daniel Edwin Seymour
Robert C. Shell
Walter B. Sherman
Mr. Mrs. Delmar W. Shirley
David W. Sprouse
W. Laird Staley, Jr.
Guy P. Stanley
James C. Stewart
Harold R. Stowe
Ralph Parker Sullivan
G. Wilson Thompson
Robert C. Thompson
Trane Company
Herman K. Tyler
Reed Ulmer
Alton J. Watts
Robert S. Whitener
Charles R. Willingham
Dennis Foster Wilson
Mrs. Carmen H. Winburn
Allen K. Wood, Jr.
Wm. T. Worth Mrs. Robert Erwin

GEORGIA

Alvin A. Adams, Sr.
Lynn C. Aiken
Albea Construction, Inc.
Dr. M. D. Alexander, Jr.
Barnett Alexander Allgood III
Robert H. Bailey, DDS
Robert S. Berry, Jr.
James A. Black
Julian C. Bradham, Sr.
C & K Machine Die, Inc.
Jack Cain
Robert A. Calhoun, Jr.
John L. Campbell
Carter Fleetwood
G. W. Charlton
C. Jim Collins, Jr.
M. M. Cone
Ben G. Crosland, Jr.
Mr. & Mrs. Carroll V. Dabney
C. E. Daniel
W. Crawford Davis
George B. Deadwyler
John A. Dickerson

"A fully licensed, quality conscious builder"

JAMES B. JONES, JR. CONSTRUCTION CO., INC.

102 WHITEHALL STREET
ABBEVILLE, S. C. 29620

803-229-3723

Stran[®]
The way to build today.
Authorized Builder

APARTMENT
COMMERCIAL
INDUSTRIAL

Robert R. Dickerson
 Richard C. Downing
 Dr. J. R. Edwards/Larry Sweat
 Bill and Vikki Entekin
 James D. Fisher, Jr.
 Frank E. Gabrels
 Mr. & Mrs. P. A. Gantt
 Mr. & Mrs. Francis J. George
 Garnett J. Giesler, Jr., MD
 Alva B. Hancock
 F. Scott Hardigree
 Edward F. Hillhouse
 L. C. Hinson
 William F. Holladay
 Howard E. Hord
 Richard W. Hughes
 James M. Hunt, FAIA
 Phil Jackson
 Charles W. Jager
 James H. Jones, Jr.
 W. Gordon Kay
 Horace H. Leysath, Jr.
 Robert Machen
 Joe B. Maffett
 Warren C. Maxwell
 Robert E. McCormack, Jr.

James F. McCurry
 Calvin R. Means
 Robert S. Miller
 Monroe Janitorial Service
 Howard V. Moore
 Eugene F. Moxley, Jr.
 Ray H. Mullikin
 Blicher E. Nettles
 William R. O'Dell
 Mr. & Mrs. Charles D. Parker
 Francis Wilson Perkins
 Louis S. Philhower
 Frank E. Pitts
 J. H. Powell & Keith Powell
 Mr. Mrs. A. U. Priestler, Jr.
 Joseph G. Pritchard
 Robert R. Pruitt
 Roland Lee Rayburn
 Carl R. Richardson
 Jim Satterfield
 John L. Scoggins
 Scott Steele
 Mr. & Mrs. John K. Sturman
 Robert F., Jr. & Janet Sullivan
 Ralph E. Taylor
 Clarence E. Vance

Herbert M. Vickery
 Col. & Mrs. Joseph E. Webb &
 Mr. & Mrs. Louis L. Jones
 David B. & Jo Ann Whelpley
 Jack C. Whitesides
 W. Montgomery Wilkins
 Rudolph L. Yobs

OTHER

William T. Barnett
 George & Nancy Bennett
 Joseph B. Blandford, Jr.
 Col. James E. Blessing
 B. M. Brodie
 Robert L. Brown
 Mr. & Mrs. Robert Cantrell
 Loyd B. Chapman
 Charles K. Cheezem
 Howard L. Clark, Jr.
 Mr. & Mrs. Hugh A. Clark, Jr.
 Larry T. Cook
 Robert P. Corker
 Jerry E. Dempsey

Mr. Mrs. R. L. Doane
 Robert B. Ehlen
 Fred W. Faircloth
 Mark G. Fellers
 Mr. & Mrs. Charles Ferguson
 T. D. Fulmer, Jr.
 Richard H. Gettys, Jr.
 Robert H. Gray
 William M. Hamilton
 Paul Meredith Harmon
 Wm. Steven Hartshorn
 Patrick W. Hendrix
 Samuel L. Herndon
 Clifton E. Holley
 Capt Ed. Jackson
 W. Joe Lanham
 William F. Latham
 Herbert Lindsay, Jr.
 Mr. & Mrs. Mike Lipscomb
 Arden Lowry
 Paul F. MacDonald
 Ens. Ralph G. MacDonald, Jr.
 W. Kenneth Mann
 Kenneth S. Mason
 Mrs. & Mrs. Bob Mayberry
 James G. McCants

McCormick/Maloney
 John C. Meetze
 J. A. Milling
 Mr. & Mrs. Ralph A. Mitchell
 Robert D. Ogletree
 Wayne R. Osef
 John Osteen
 Jerry M. Page
 Wm. Donaldson Pectol
 Mr. & Mrs. William O. Riley
 Helen & Ben K. Sharp
 John C. Sharpe
 James M. Shuler
 Thomas E. Skornschek
 Glenn C. Smith
 James F. Smith
 Robert S. Smith
 Oliver J. Snapp, Jr.
 John J. Snee
 Dave R. Stokely
 Hal M. Stone, Jr.
 Larry R. Tant/Martin R. Tant
 William P. White
 Frank J. Wiechec, Jr.
 Joseph A. Wilkie
 William Lindsay Wylie



Buddy Summey says . . .

*For Building Supplies, Paint & Hardware
 In The Mauldin-Greenville Area*

it's

th'  LUMBER  YARD inc.

"The Home Aid People"

PHONE 803 288-4341

MAULDIN, S. C. 29662

OPEN ALL DAY SATURDAY

legends

BAR &

RESTAURANT

NOSTALGIC SPORTS ATMOSPHERE
Legendary Specials

UNIQUE DAILY SPECIALS

NIGHTLY HAPPY HOUR & SPECIALS

PRIVATE MEETING & BAR FACILITIES

CLEMSON CONFERENCE CENTER

PIANO BAR

SALAD BAR

WEEKEND BRUNCHES

CATERING

LATE NITE OMELETS

TAKE OUT

ACROSS FROM DEATH VALLEY & LITTLEJOHN COLISEUM
ON TOP UNIVERSITY SQUARE MALL

11:30AM - Midnite

654-4598

WHEN GOOD IMPRESSIONS COUNT!



SINCE 1920

WE COMBINE UNEXCELLED SERVICE WITH THE MOST
ADVANCED EQUIPMENT TO GIVE SUPERB PRINTING....
....FROM THE SIMPLEST TO THE COMPLEX!

ELECTRIC CITY PRINTING CO.

POST OFFICE BOX 630 • ANDERSON, S.C. 29622
ANDERSON (803) 224-6331 • GREENVILLE (803) 271-4999

Athletic



Joanne Baines
Field Hockey



Bob Boettner
Swimming



Sam Colson
Track/Cross-country



Linda Copeland
Volleyball

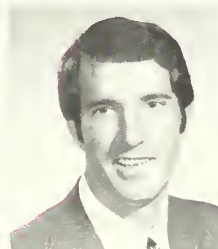

Danny Ford
Football



Bill Foster
Basketball



I. M. Ibrahim
Soccer



Mary King
Women's Tennis

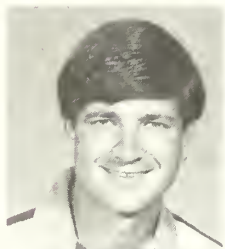

Chuck Kriese
Tennis



Charlie Poteat
Fencing



Bobby Robinson
Golf



Wade Schalles
Wrestling



Annie Tribble
Women's Basketball

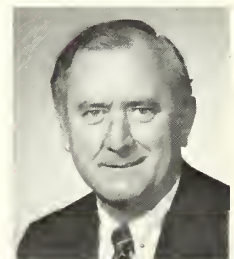

Bill Wilhelm
Baseball

Leaders

now



at Meyers/Arnold!

Woolrich sportswear and outdoor wear-classic styling, quality workmanship. Choose from our new collection: Mountain parkas (shown); down logo vests; wool, Rugby and chamois shirts; turtle necks; khaki and corduroy pants.

Men's Sportswear, Meyers/Arnold, McAlister Square, Haywood Mall, Anderson Mall and Westgate Mall, Spartanburg.

meyers/arnold



OUR PERFORMANCE is your business

If you're in the textile industry, Chemsized can help your business. An integral part of the manufacturing process in the textile industry is chemicals and Chemsized manufactures and supplies this important ingredient.

And all this is based on another key word: **PERFORMANCE**. Performance is what counts and Chemsized products perform. Because of our success in helping textile plants solve problems, Chemsized has become one of the fastest growing specialty chemical companies in the Southeast. In addition to supplying chemicals to manufacturers, Chemsized makes products to the customer's specifications. So, if you're in the textile industry, remember these two words. Chemsized and performance.



CHEMSIZED incorporated

P.O. BOX 381 • GREENVILLE, S.C. 29602
TELEPHONE (803) 246-7801

Join us tonight after the game...

The Keowee Key Country Club & Restaurant.



keowee key

Route 2, Salem, SC 29676

14 miles from Clemson, just beyond
Keowee Tokaway Visitors Center at
the intersection of Routes 163 & 120

Happy Hour 5-7

Buffet Dinner 7-9:30

\$10.50 (plus tax & gratuity)

Dancing to live band 8-12

And tomorrow for a day of golf.

For reservations call: (803) 944-2151

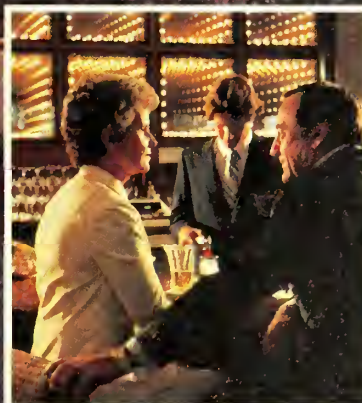

Corporate memberships at Keowee Key Country Club are available. For information on homes, condominiums and villas at Keowee Key on beautiful Lake Keowee, call the sales office at (803) 944-1333.

HUNGRY?

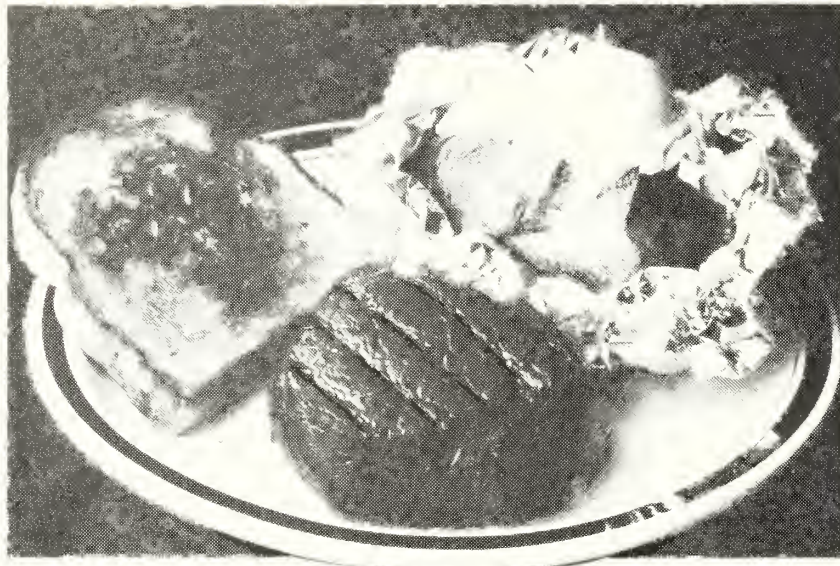

A student I.D. will get you special discounts on Mondays at your local Hungry Bull Steak House.

We're giving you a break on price so you can eat something nice before the party. So call time out...for Steak!



BRING THIS AD IN FOR A \$1.00 OFF ON YOUR FAVORITE DINNER AT YOUR CLEMSON HUNGRY BULL

Quality Textile Machinery From

CROMTEX

FINISHING EQUIPMENT



Industrial/ Heat Engineering

Singeing and Brushing Ranges
Batchers
Curing Ovens
Guiders, Cloth
Padders
Tenter Housings
Compensators



Butterworth Machines/
Replacement Parts

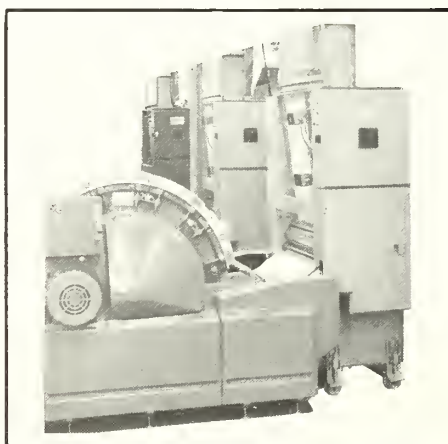

Card Chute Systems

PREPARATORY EQUIPMENT

Fiber Meter® Blending
Systems — Hunter Series
Cleaning and Mixing Systems
Tinting and Emulsion
Application Systems
Automatic Picker Systems
Chute Feed Systems
Pneumatic Transport Systems
Filtration Systems
Bale Presses — Hunter-Beaty

CROMTEX

CROMTEX TEXTILE MACHINERY CORPORATION

P.O. BOX 249 MAULDIN, SOUTH CAROLINA 29662 PHONE 803/963-5311

**“The Farm Credit
officers have
farm background
and
understanding.”**



*J. Gardner Gore, Jr., President
Federal Land Bank Association
of Sumter, S.C.*

*D. Leslie Tindal
Soybean and Livestock Producer
Pinewood, S.C.*

The Farm Credit System can offer you many types of financial assistance for your farm needs and requirements.

“What I like about dealing with their officers is that they have a farm background and understand what our needs are and give us expert financial assistance.”

For all types of agricultural credit, talk to the people who speak your language—the Federal Land Bank Associations, the Production Credit Associations and the Farm Credit Services.

We speak your language



Short and
intermediate-term
Farm Credit



Long-term
Farm Credit



Joint Land Bank
and
PCA services



and we support Clemson University and our Tigers!



DOOM

© copyright 1978 Custom Specialty Company

When Saying Nothing Says it All

Suitable for framing in any standard 18" x 24" or custom frame, the visual impact of "DOOM" is unparalleled. The rich, vibrant colors will enhance the decor of any room in your home or office.

Distribution will be limited to a total of 500 prints per year and orders will be accepted only during the months of September through December.

Order your print of "DOOM" today and order an extra copy to give as a memorable gift to the most deserving Clemson fan you know. Only \$9.95.

The perfect Christmas gift for the Clemson fan.

**Bank Card
Telephone Orders
Accepted**



CUSTOM SPECIALTY COMPANY

P. O. BOX 111
LA FRANCE, SOUTH CAROLINA 29656
TELEPHONE 803/646-9304

Please send me _____ copy(ies) of "DOOM" \$9.95 each. Price includes postage and handling. South Carolina and North Carolina residents add 4% (40¢) sales tax. (Sorry, no COD orders.) Order now for Christmas.

Total Amount of order \$ _____



Number _____



Number _____

Print Name _____

Address _____

City _____

State _____ Zip _____

Exp. Date _____

Signature _____



Greenwood Motor Lines/Greenwood, S.C.

ANOTHER COMPLETED POINSETT PROJECT.

In Poinsett Construction's seven years in business we have erected over 400 commercial and industrial buildings for clients in the Carolinas, Georgia and Tennessee.

When this structure, the Greenwood Motor Line headquarters in Greenwood, S.C., was completed in 1980 it represented our fifth construction assignment for the same client.

Another example of Poinsett's steady growth is seen in our work in the pre-engineered building field. Last year we were named the nation's No. 1 builder of Pasco pre-engineered structures.

Whether your needs be commercial, industrial, or pre-engineered, and whether they call for a new facility, or for addition or renovation to an existing building, Poinsett Construction Co., Inc. can bring them in to your complete satisfaction.



poinsett construction co., inc.

P.O. BOX 8838, GREENVILLE, S.C. 29604 (803) 299-1050

In football a fumble can be



The Same is True in Airconditioning.

**"There is no substitute
for error-free,
consistent performance —
in either field"**

We have the winning combination in designing, manufacturing, installing and maintaining your environmental system. We have professional engineering personnel, modern shops and experienced field crews. We can provide new systems or modify existing systems. When the need arises for air conditioning, liquid & air filtration,

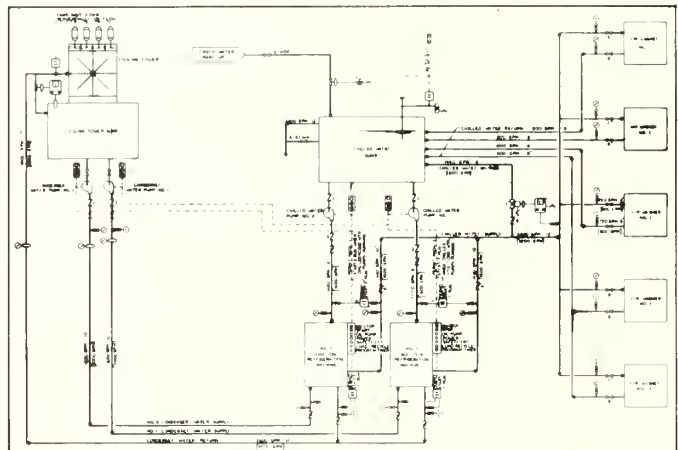

heat reclamation & air distribution systems—Don't Drop the Ball—
Call on the *professionals*.

thermo  kinetics

Creating the ideal environment

716 E. Fairfield Rd. • Greenville, S. C. 29605 • 803/277-8080

CLEMSON. . . *A Great Experience In Football!*



Robin's Clothing Stores have a tremendous selection of men's casual and dress suits, slacks, shirts, sportcoats and shoes at big savings to you.

And Robin's can outfit the Big and Tall man, too.

At Robin's the
BIGGEST DIFFERENCE
is THE PRICE.

Robin's
A Great Experience In Clothing

COLUMBIA • GREENVILLE • NORTH MYRTLE BEACH • ANDERSON • FLORENCE • WILMINGTON

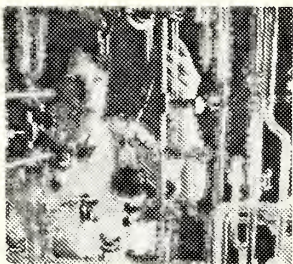

SCIENCE

CONSIDER THE
OPPORTUNITIES



ENGINEERING



MISSILES



NURSING



PILOT/NAVIGATOR

FOR INFORMATION

AIR FORCE

ROTC

Gateway to a great way of life.

WRITE

Professor of Aerospace Studies
AFROTC Det. 770

Clemson University

Clemson, S. C. 29631

OR CALL

(803) 656-3254 or 656-3255

Our Deep Appreciation

To the automobile dealers shown and listed on this page who have donated cars to the Clemson Athletic Department for use in travel by members of the staff. — *Clemson Athletic Department.*



Joe B. Feagle, Jr.
Feagle Motor Co.
Johnston



John Sullivan
Sullivan Motor Co., Inc.
Anderson



George Coleman, Jr.
George Coleman Motors
Travelers Rest



Edsel Hemingway
Hemingway Motor Co.
Andrews



Louie Williamson
Fairway Ford, Inc.
Greenville



George Ballentine
George Ballentine Motor Co.
Greenwood

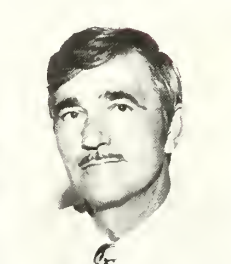

Al Smith
Judson T. Minyard, Inc.
Greenville



Jack Tinsley
Tinsley-Crane Chevrolet
Pickens



Forrest Hughes
Winnsboro Motor Sales Co., Inc.
Winnsboro



Wesley Snyder
Synder's Auto Sales
Greenville



D. E. Mosteller
Guy Motor Co.
Anderson



Ward Smith
Ward Smith Chevrolet
Seneca



Jim Guthrie
Superior Motors, Inc.
Orangeburg



Joe Ben Herlong
Herlong Motor Company
Johnston



Bob Peeler
Carolina Leasing
Anderson



Claude Thompson
Welborn-Thompson Chevrolet
Honea Path



Jim Roberts
Sir Pontiac
Anderson



Joe Canady
John Foster Motors
Easley

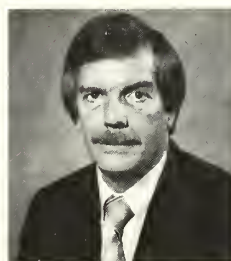

Ben Satcher
Ben Satcher Ford Co. Inc.
Lexington

When Performance Counts



FIBERS

MARVESS^(R) OLEFIN

DUON[®] • PETROMAT[®] • SUPAC[®]

NONWOVEN FABRICS

PHILLIPS FIBERS CORPORATION

A SUBSIDIARY OF PHILLIPS PETROLEUM COMPANY
GREENVILLE, SOUTH CAROLINA

What's News

Modern Homesteaders

This year a group of modern pioneers dug into the soil, checked alternative ways of heating their homes and studied the mating habits of livestock as part of a special course coordinated by the Clemson Extension Service.

Twenty-three people from the Greenwood (S.C.) area took part in an eight-week "Living off the Land" course.

The idea for the class came as a result of numerous inquiries from people in the community who had small acreage — or planned to buy a small farm — and wanted information on how to best utilize their homesteads.

"We were getting lots of questions on everything from chickens to nutrition, goats, home heating, how to grow all kinds of fruits and vegetables and even how to put up out-buildings," says Extension Agent Tom Bryson of Greenwood.

"Each of those persons wanted a 15-minute course summing up what a South Carolina farmer learns in a lifetime," says Bryson. "We gave them as much information as time would permit and often sent them on their way with a brochure or pamphlet. It was frustrating for them and for us because we weren't fully meeting their needs."

The homesteader course, con-



ONE-ON-ONE — Clemson Extension agent Steve Odom, left, tells homesteader Clarence Prochaska of Greenwood about grape culture. (CU Newsphoto)

ducted jointly with Piedmont TEC, resulted from that frustration.

The classes drew participants of all ages with a wide variety of skills, incomes, land holdings and interests. Some expressed real and imagined concerns about the nutrition and safety of the food they consume. Others were looking for ways to generate extra income on their farms.

"The one thing they had in common was a desire to use their land to make themselves less dependent on others," says Bryson.

Clemson extension specialists from the University campus, extension agents from Greenwood

County and instructors from Piedmont TEC presented information. Sessions on firewood, home heating with wood, and food production were especially popular.

The course concluded with a tour of the small farm of V.W. Hayes of the Epworth community near Greenwood. Hayes, a retired dairyman whose hobbies include geology and horticulture, discussed his experiences growing fruits, berries and traditional vegetables as well as many varieties not normally found in this state.

"I think the class gave those attending a basic feel for dealing with nature and an appreciation of agriculture," says the extension agent. "They were really surprised at the amount of investment necessary to get into most farming — no matter how small the scale."

(Interest in homesteading is not limited to Greenwood. In recent years extension agents, particularly those near the state's population centers, have fielded an increasing number of requests for this type of information.)



DOING IT RIGHT — "Proper pruning is essential for home fruit production," Clemson Extension agent Tom Bryson, left, tells Jessica, Karen and Barry Ford of Ninety Six during a special homesteader course taught by Extension and Piedmont TEC. (CU Newsphoto)

by Danny McNeill
Clemson News
Services

at Clemson U.



SIMMONS

Machinery Company, Inc.

**Textile Machinery
Supplies
Liquidations**

(803) 269-8730 - Telex 570-331-Box 202, Greenville, S.C., USA 29602

**The Most
Fascinating
Shoe Store
in Asheville
... Perhaps
in the
World.**

TOPS FOR SHOES

**3 Stores Under 1 Roof
Mens • Womens • Childrens**

Thousands of pairs in your Favorite Brands . . . all at Lower Prices! Have fun and relax while our friendly and courteous sales staff helps you save money. We have all sizes, all colors, styles, and heel heights . . .

The largest selection of Famous Brands in the East. Also see our large selection of handbags.

Mail Orders Promptly Filled

**27 N. Lexington Ave.
Downtown Asheville**

Open Daily 9 to 6 — Friday 9 to 8:30

Phone 704-254-6721



LOWER PRICES!

ETIENNE AIGNER

Coats, Bags, Shoes

Gloves, Accessories

DINGO • BASS • DEXTER

NATURALIZER • ADORES

SELBY • JOYCE • REVELATIONS

OLD MAINE TROTTERS • FRYE

TOPSIDERS • DOCKSIDES

HUSH PUPPIES

BALLY of Switzerland

ALLEN EDMONDS

NIKE • KID POWER

STRIDE RITE • RED GOOSE

JUMPING JACKS

and More!

"IF YOU CAN'T FIND IT AT TOPS . . . YOU CAN'T FIND IT!"

Tiger Band

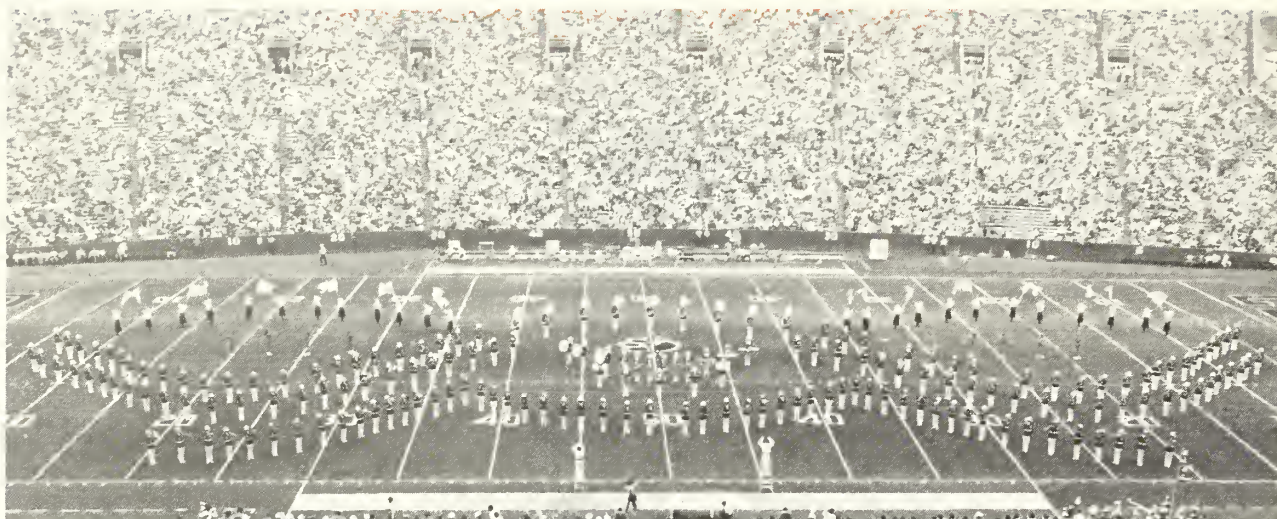

TODAY'S BAND PROGRAM By Kim Kelly

Strike up the band, and get yourself fired up. It's football season 1981 and what would the Tiger Town tradition be without the 220-member Clemson University Marching Band on hand. From the opening notes of "Sock it to 'em" right on through the excitement of the half time show, Band Director Bruce Cook and his troops musically enhance the already electrifying atmosphere which pervades Death Valley.

Assisting Cook for the 1981-82 season will be Rod Harkins. Harkins, a native of Candler, NC, recently completed his

master's degree in Commercial Music at the University of South Carolina. Student leaders for the 1981-82 Clemson Band will be: Drum Major Joe Ballard of Weaverville, NC; Asst. Drum Major Allen Moore of Greenwood; Commander Bill Bird of Inman; Flag Co-Captains Beth Ehnott of Oaks, PA and Joy Gahagan of Newberry; Majorette Captain Cathy Rigg of Wise, VA; and Feature Twirler Becky Dalton of Asheville, NC.

The band will present their traditional pre-game warm-up by playing the familiar favorites "Sock it to 'em" and "Tiger Rag." As the band marches into the T-I-G-E-R formation Dr. John Timmerman, the 1981 President of IPTAY, and his wife will perform the

duties of dotting the "i." In recognition of today's IPTAY Day Timmerman will then present Hans Koeleman with the IPTAY Athlete of the Year Award.

At half time the band will once again take to the field. "Let's Here It For Me," a tune made popular by "Funny Lady" Barbara Streisand, will serve as the opening number. Two selections from Earth, Wind and Fire ("In the Stone" and "Fantasy") as well as a percussion solo will fill out the next portion of the program. "Over the Rainbow," a song made popular by the late Judy Garland in her film "The Wizard of Oz," will close out the half time performance and signal the beginning of the second half of the Tiger's grid conquest.

Tigers getting stronger

Continued from page 47

other football players feel the same way," reports Jeff Davis. "He's been a big part of my football career at Clemson, and he is a great coach. Even if you don't come down here and work out, he'll do everything he can to help you. He cares about you as a person, and he treats his job as more than just weight-lifting coach. I work very hard when I come down here, and he appreciates the work I put in. I'd rather be looked upon as a person rather than as a football player, and Coach Dostal treats everybody as individuals."

Larry Nance agrees with Davis' assessment of Coach Dostal.

"I think very highly of Coach Dostal," said Nance. "He's always taken the time out to help me whenever I've needed it over the past four years. He even made a special program for me to help me get ready for pro basketball."

These programs that Dostal and his staff devise are designed for each sport. Every sport is given a program to aid the athletes and some sports are even broken down by position.

"We've put together a program for each sport," describes Dostal. "We study what each athlete has to do. We

break it down by position and study the motions which each athlete has to make. A program is then put together designed to develop the muscles that the athlete will be using the most. With proper strength training using all our equipment here and good stretching techniques, athletes can reduce their chances of muscle pulls and injuries. If that player has been exercising a muscle group around a joint and that area is hit or extended, it is enhanced by the training and can withstand the blow."

Dostal began building the strength room by himself six years ago. But now with the thousands of workouts per year, the growth of the amount of equipment, and the desire to give each athlete individual attention, he has added five assistants to the staff. Whenever an opening occurs, however, Dostal has little trouble finding applicants, as an assistantship in the Clemson strength complex is one of the most sought after jobs in the profession.

"When I announced three openings this spring," said Dostal, "I got 274 applications. Right now we have Craig Bryson from California, Sam Varner from N.C. State, and Don Telle from Ohio on our staff, and they are all working on their master's degrees at Clemson. Jerry Sim-

mons, who came to Clemson from Kansas, recently took the job of Strength Director at Rice University, and Greg Tuza went back to his alma mater, Wake Forest. I try to take people from around the nation to get different ideas from various parts of the country. I can learn from them as well. If they have an idea in developing a new technique that will help Clemson athletes, I'll do it."

In building one of the nation's best all-around sports programs, Clemson has left few stones unturned. When George Dostal was hired, a major stride was taken to help prepare athletes at Clemson for the high competitive level the school is at entering the 1980s. Now, Clemson has one of the finest strength facilities and staffs in the country. Every tool is there to help an athlete prepare himself for his varsity sport.

Jeff Davis sums it up best. "There is no reason for a guy to come to Clemson and not be a strong athlete during his career. Most schools don't have anything to compare with what Clemson Coach Dostal has in the way of equipment and programs for us. The only thing an athlete has to do here is walk in the door and do what they tell him to do, and he will get stronger and thus be successful."

Fly It With Pride

Dear Friend,

What a great year for the Clemson Tigers! And what better way to celebrate than to fly a 3' x 5' CLEMSON Tiger Paw Flag!

A great gift for you, your Tiger friends and your Tiger business acquaintances.

The flag is reinforced and has strong metal grommets for years of proud wear.

The Tiger Paw is screened in white on a brilliant Clemson orange field.



PLEASE SEND ME: _____ CLEMSON Tiger Paw Flag(s)
I have enclosed my check* or money order for \$28.50 (plus \$1.00 postage and handling plus \$1.14 S.C. sales tax) for each flag.
PLEASE SEND ME: _____ CLEMSON Tiger Paw Boat Flag(s)

NAME _____

ADDRESS _____

CITY _____ STATE _____ ZIP _____

*Make Check Payable To

Louis P. Batson

P. O. Box 3978
Greenville, S. C. 29608
TEL. (803) 242-5262

NEW!!



The CLEMSON Tiger Paw Boat Flag!! Put some "PAW POWER" on your boat, car, trailer or wherever you want to let people know that the tiger is near. Designed with metal grommets, the 12" x 18" boat flag is perfect for aluminum light staffs, trailer ladders or car antennas.

Don't Paws. Order Today.

To order your CLEMSON Tiger Paw Boat Flag, send your check or money order for \$8.30 (plus \$.37 postage and handling plus \$.33 S.C. sales tax) for each flag.



RUSH

to your
CARQUEST
AUTO PARTS STORE
for

The Right Price,
The Right Parts,
The Right Advice.

(WE'RE IN THE YELLOW PAGES)



AUTO PARTS STORES

IPTAY Past Presidents

For the past 47 years IPTAY, Clemson's Athletic Scholarship Fund Raising Organization, has been aiding the university in various ways. It is through IPTAY's success that many fine athletes have come to Clemson. In addition, IPTAY also helps to coordinate the arrangements for the numerous Clemson Club meetings which are held throughout the Nation. As the organization begins its forty-eighth year of service then, we would like to pay tribute to some of IPTAY's distinguished past presidents, C. Calhoun Lemon, William G. DesChamps, Harper S. Gault and Glenn J. Lawhon, Jr.



C. CALHOUN LEMON
Barnwell, SC
Graduate—1928-30,
Non-Graduate—1932

IPTAY RECORD

Forty-three year IPTAY member and IPTAY Scholarship Donor
1954—appointed Director-at-Large
1954—Chaired Committee To Reorganize IPTAY
1955—elected IPTAY Treasurer, appointed Chairman of IPTAY Finance Committee
1956—elected Vice President of IPTAY
1957—elected President of IPTAY (3rd President)
1958—President of IPTAY
1959 to present: Past President, Director (Life Member)

ALUMNI RECORD

1969—recipient of Alumni Distinguished Service Award

UNIVERSITY RECORD

1954 to present: member of various athletic and financial committees at the university
1973—donated \$50,000.00 to establish first visiting professorship in College of Liberal Arts



WILLIAM G. DESCHAMPS, JR.
Bishopville, SC
Graduate—1938

IPTAY RECORD

Forty-four year IPTAY member and Tiger Scholarship Donor
1954—appointed Director-at-Large
1957 & 58—Vice President of IPTAY
1959—elected President of IPTAY (4th President)
1960—President of IPTAY
1961 to present: Past President, Director (Life Member)
10,000 IPTAY-member goal reached during term as president

ALUMNI RECORD

1959—member of Athletic Council
1962—recipient of Alumni Distinguished Service Award

UNIVERSITY RECORD

1975—elected Life Member Clemson University Board of Trustees

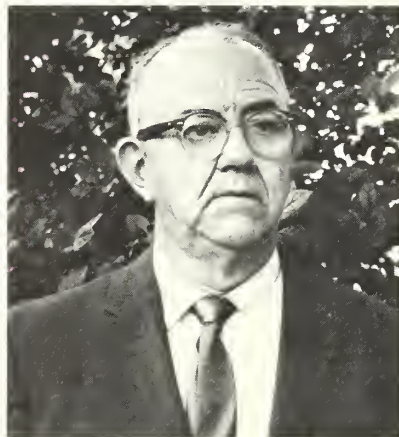

HARPER S. GAULT
Rock Hill, SC
Graduate—1928

IPTAY RECORD

Forty-two year IPTAY and \$500.00 Gold Card Member
1954—appointed Director District IV, appointed Chairman Publicity and Promotion Committee
1959 & 60—Vice President of IPTAY
*1961—elected President of IPTAY (5th President)
1962—President of IPTAY
1963 to present: Past President, Director (Life Member)

ALUMNI RECORD

1968—elected President of Alumni Association
1969—recipient of Alumni Distinguished Service Award

*Only person to serve as both President of IPTAY and the Clemson Alumni Association



GLENN J. LAWHON, JR.
Hartsville, SC
Graduate—1942-44,
Non-Graduate 1946

IPTAY RECORD

Thirty-five year IPTAY member and Tiger Scholarship Donor
1959—appointed Director District IV
1959 & 60—elected Secretary and Treasurer
1961 & 62—Vice President of IPTAY
1963—elected President of IPTAY
1964—President of IPTAY
1965 to present: Past President, Director (Life Member)
Chaired committees that established IPTAY Awards & Gold Card IPTAY Classifications

ALUMNI RECORD

1972—recipient of Alumni Distinguished Service Award

Editors note: IPTAY's 1st and 2nd Presidents were Rupert Fike and Robert C. Edwards

A Salute

Wendy's would like to salute some really good sports

We'd like to salute the entire sports program of Clemson. And all the athletes and coaches who are part of it.

We're proud to be Tiger supporters, and proud to be part of the Clemson community.

Visit Wendy's in Clemson on U.S. 123 West, and other Wendy's restaurants in these cities:

Anderson	Hendersonville, N.C.
Asheville, N.C.	Lenoir, N.C.
Columbia	Myrtle Beach
Conway	Rock Hill
Gaffney	Spurtonburg
Greenville	Waynesville, N.C.
Greenwood	

Wendy's®

YEARGIN PRIDE

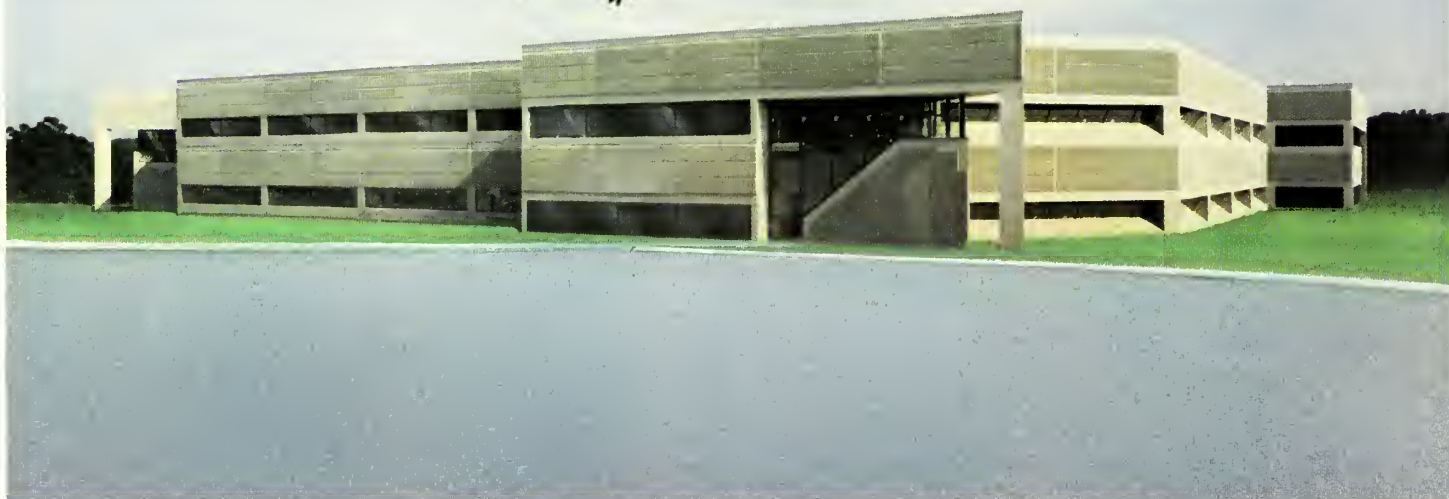

Yeargin is proud to have been selected as the general contractor to construct a 122,000 square foot office building for J. E. Sirrine Company. We take P-R-I-D-E in this being the third project we have built for Sirrine. Sirrine is ranked ninth in the *Engineering News Record's* top 500 design firms and first in *Building Design And Construction's* ranking of industrial design firms.

The greatest compliment to any contractor is to be invited back and awarded additional work. Especially for a client like Sirrine, who works daily with contractors on a national and international basis.

But for Yeargin, building jobs for repeat clients has become a way of life.

- 11 projects for General Electric Company
- 11 for Union Carbide Corporation
- 10 for Carolina Power & Light Company
- 8 for Allied Chemical Corporation
- 8 for Collins & Aikman Corporation
- 8 for R. J. Reynolds Tobacco Company
- 6 for American Enka Company

The list could go on . . .

Whether your facility is industrial, commercial, or institutional or your manpower requirement is one, hundreds, or thousands, think Yeargin for all your construction needs.

We provide comprehensive general contractor services in civil, mechanical, HVAC, electrical and contract maintenance . . . all with our own forces.

We have the resources, the technical back-up and the commitment to quality to do your job well . . . on schedule and within budget!



Yeargin Construction Company, Inc.
McAlister Plaza • Post Office Box 6508
Greenville, South Carolina 29606 • (803) 242-6960

Southwest Division • 2323 South Voss Road
Houston, Texas 77057 • (713) 782-9254