



**FRANK HOWARD'S  
SILVER ANNIVERSARY**  
(See page 6)

**Clemson College's 1955**

*Tips on the Tigers*



## To Press, Radio, TV . . .

The 1955 edition of TIPS ON THE TIGERS will, we hope, help arouse your interest in Clemson's coming football team and serve to answer any questions you might have about Coach Frank Howard, his staff and football players. We shall welcome your presence on the campus at any time and sincerely hope you will manage to work into your schedule a Clemson football game this fall.

We are proud of our efficient Press Box, set up to make the working newspaperman's job as easy as possible. Clemson has its own radio and television networks, making available to stations in the area live broadcasts and delayed telecasts of all Clemson games.

We welcome the opportunity to fill every reasonable request made to this office for stories, pictures, mats, radio tapes, TV shorts, etc.

Just write:

BRENT BREEDIN      phone: 6449  
Sports Publicity Director  
Clemson College  
Clemson, South Carolina



# Tips on the Tigers

(Clemson's Annual Football Guide)

Compiled and Edited by

BRENT BREEDIN

Sports Publicity Director  
Clemson College  
Clemson, South Carolina

---

## TABLE OF CONTENTS

Facts in a Hurry .....	pages 2, 3
Hotel Headquarters .....	page 2
All-Americans at Clemson .....	page 3
Clemson's Bowl Record .....	page 3
Preview for 1955 .....	page 4
Review of 1954 .....	page 5
Coach Frank Howard .....	page 6
Assistant Coaches .....	pages 7, 8
Athletic Personnel .....	page 9
Probable First Eleven .....	page 10
Probable Second Eleven .....	page 11
Probable Third Eleven .....	page 12
Facts About '55 Opponents .....	pages 13, 14, 15
Varsity Roster .....	pages 16, 17
Record Against '55 Opponents .....	pages 18, 19
Against All Comers .....	page 20
Through the Years .....	page 21
1954 Individual Statistics .....	page 22
1954 Team Statistics .....	page 23
Clemson Records .....	pages 24, 25
Information About the College .....	page 26
Basketball in 1955-56 .....	page 27
All-Time Clemson Scores .....	pages 28, 29, 30, 31
Clemson All-Star Team of 1931-54 .....	page 31
Composite Schedule .....	page 32
Game Information .....	inside back cover
Freshman Schedule .....	inside back cover
Cross Country Schedule .....	inside back cover



# Facts in a Hurry . . .

## GENERAL INFORMATION

**College Name:** Clemson  
**Founded:** 1893  
**President:** Dr. R. F. Poole, Clemson '16  
**Location:** Clemson, South Carolina  
**Conference:** Atlantic Coast  
Clemson North Carolina State  
Duke South Carolina  
Maryland Virginia  
North Carolina Wake Forest  
**College Enrollment:** 2700 male; 25 female  
(estimate for 1955-1956)  
**Nickname:** Tigers  
**Colors:** Burnt Orange and Purple  
**Stadium:** Memorial (20,500 permanent seats)  
**Band:** 120 pieces  
**Student Paper:** THE TIGER

## ATHLETIC STAFF

**Athletic Director:** Frank Howard, Alabama '31  
**Faculty Chairman:** R. R. Ritchie, Iowa State '26  
**Executive Secretary:** Gene Willimon, Clemson '33  
**Publicity Director:** Brent Breedin, W&L '47  
**Office Assistant:** Earle Martin

## COACHING STAFF

**Head Coach:** Frank Howard, Alabama '31  
**Assistants:** Bob Jones, Clemson '30  
Banks McFadden, Clemson '40  
Covington McMillan, Clemson '30  
A. W. Norman, Roanoke '15  
Bob Smith, Furman '34  
Don Wade, Clemson '52  
Carl Wise, Kings College '37  
**Trainer:** Herman McGee

## STUDENT LEADERS

**Team Captains:** Don King, Quarterback, Captain  
Wingo Avery, Center, Alt. Captain  
**Co-Managers** Gerald Fleming  
Earl Herndon

## HOTEL HEADQUARTERS

Sept. 24—Monticello Hotel, Charlottesville, Va.  
Oct. 8—The Shamrock, Houston Texas  
Nov. 5—Hotel Patrick Henry, Roanoke, Va.  
Nov. 19—Hotel Admiral Semmes, Mobile, Ala.

## RETURNING LETTERMEN (20)

**Ends:** Joe Bowen, Walt Laraway, Willie Smith, Pete Wall  
**Tackles:** Billy Hudson, B. C. Inabinet, Dick Marazza  
**Guards:** Dick DeSimone, Buck Priester  
**Centers:** Wingo Avery, Hampton Hunter  
**Quarterbacks:** Charlie Bussey, Don King  
**Left Halfbacks:** C. Hankinson, Joel Wells  
**Right Halfbacks:** Jim Coleman, Joe Pagliei  
**Fullbacks:** Neuf Ankuta, Frank Griffith, Bill O'Dell



## 1954 LETTERMEN LOST (16)

**Ends:** Harry Hicks, Scott Jackson

**Tackles:** Willis Crain, Tommy Mattos, Clyde White

**Guards:** H. B. Bruorton, N. Hildebrand, Mark Kane, Johnny Tice

**Centers:** Bill McLellan

**Quarterbacks:** Bob Paredes, Don Ross, Tommy Williams

**Left Halfback:** Buck George

**Right Halfback:** Ken Moore

**Fullbacks:** Red Whitten

## 1954 RESULTS

Clemson 33	Presbyterian 0
Clemson 7	Georgia 14
Clemson 7	Virginia Tech 18
Clemson 14	Florida 7
Clemson 8	South Carolina 13
Clemson 32	Wake Forest 20
Clemson 27	Furman 6
Clemson 0	Maryland 16
Clemson 6	Auburn 27
Clemson 59	Citadel 0

## 1954 OPPONENTS

LE—Jim Pyburn, Auburn, senior

LT—Bob Bartholomew, Wake Forest, junior

LG—Frank Mincevich, South Carolina, senior

C—John Irvine, Maryland, senior

RG—Bob Pellegrini, Maryland, junior

RT—Ross Winne, Florida, senior

RE—Ed Stowers, Wake Forest, senior

QB—Mackie Prickett, South Carolina, sophomore

LH—Ronnie Waller, Maryland, senior

RH—Hoppy Middleton, Auburn, senior

FB—Joe Childress, Auburn, junior

## CLEMSON'S ALL-AMERICANS

1939	-----	Banks McFadden, tailback
1940	-----	Joe Blalock, end
1941	-----	Joe Blalock, end
1948	-----	Bobby Gage, safety
1950	-----	Jackie Calvert, safety

## CLEMSON BOWL RECORD

1940	Cotton Bowl—Clemson 6	Boston College 3
1949	Gator Bowl—Clemson 24	Missouri 23
1951	Orange Bowl—Clemson 15	Miami 14
1952	Gator Bowl—Clemson 0	Miami 14

## PLAYERS BY STATES

South Carolina 27	New York 2
Georgia 11	Tennessee 1
Pennsylvania 8	West Virginia 1
North Carolina 4	Canada 1

## PRONUNCIATION

Neuf Ankuta — Nuff An - coo' - tuh  
DeSimone — Di - Si' - mon  
Grdijan — Gurd' - jan  
Inabinet — In - ab' - net  
Marazza — Ma - razz' - uh  
Pagliei — Pag' - lee - eye



# Outlook for 1955 . . .

The outlook at Clemson in 1955 is for an improved football team, but such is also the case at those colleges which will field teams to oppose the Tigers.

If there is one factor more important than another in analysing the prospects at Clemson, it's the "injury" one. Any position on a team is a key position when it is occupied by a player of All-America capabilities, and removing a key man or two from action in a big game often proves disastrous.

Don King and Charlie Bussey, Clemson's versatile veteran quarterbacks, hold the key to the team's offense. Each has been forced to miss some action in the past with injuries. While rugged sophomores Bill Barbary and Bobby Fisher are gaining experience, the health of King and Bussey will be of prime importance to the Tigers' success.

Wingo Avery, a veteran center who knows how to call defenses from the field almost as ably as the coaches, is another young man who has missed more than his share of action with injuries. There's very little experience behind him, which means his presence in the lineup will be of tremendous importance.

Dick DeSimone, the most consistent of the Tiger linemen last fall, had a cartilage removed from his knee in mid-July and may or may not be ready for full time action in the fall. He is needed badly at a position which boasts no other lettermen on the present first two elevens.

King, Bussey, Avery and DeSimone—all battle-proven young men who are candidates for the highest of All-Star laurels, together with the more solidly put-together Tiger standouts, could combine to give Clemson a team capable of holding its own with any of the tough foes on the schedule.

Give King and Bussey halfbacks of the likes of Joel Wells, Jim Coleman, Lem McLendon, Joe Pagliei and Crimmins Hankinson and fullbacks as strong as Bill O'Dell, Neuf Ankuta and Bob Spooner and the Clemson backfield will keep the football moving in the right direction.

And support Avery and DeSimone in the forward wall with tackles like Dick Marazza, B. C. Inabinet, Billy Hudson, Hampton Hunter, Johnny Thomason and Jack Bush, guards like John Grdijan and Earl Greene and ends like Walt Laraway, Willie Smith, Pete Wall, Joe Bowen, Bill Few and "Whitey" Jordan and the Tigers should again rank among the stronger defensive teams in the nation.



Clemson will have to be at full strength to cope with teams like Rice, rated number one in the Southwest Conference; Auburn, picked to take the Southeastern crown; Maryland, considered better than even the Terapins' National Champions of 1952; Georgia, rated the "darkhorse" of the South; Virginia, with the best material in a decade; and improved South Carolina, Virginia Tech, Furman and Presbyterian.

No defeatist, Tiger Coach Frank Howard insists, "We could win every game on the schedule, but we could also lose about eight of the ten."

Before getting too optimistic, check the daily practice briefs with regard to injured players. There one may find the crux of the situation.

## Review of 1954 . . .

This time last year the outlook read: "Experience, added depth and a young gentleman by the name of Don King are reasons why optimism reigns on the Clemson campus."

The optimism was well-founded, and except for a disappointing season experienced by King as a result of early season injuries, Clemson might have done much better than break even for the year.

Actually, a five-five record wasn't too bad under the circumstances. Three of the teams to beat the Tigers — Maryland, Auburn and Virginia Tech — were ranked among the nation's "top twenty" at the end of the season. Other losses to South Carolina and Georgia were by five and seven points respectively with Clemson still in the running right down to the final whistle.

Big victory of the year was over the University of Florida, conquerors of strong Georgia Tech and Auburn on successive weekends before entertaining Clemson on Saturday night in Jacksonville, Fla. Another was over Wake Forest, a team which the Tigers spotted a 13-0 lead late in the second quarter before rallying for a 32-20 win. Other victories by the Tigers were over Furman, The Citadel and Presbyterian.

Highlight of the year for Clemson was its strong defense — third best in the nation. NCAB figures in these departments were as follows:

### TOTAL DEFENSE

	Games	Plays	Yards	Per Game
1. Ole Miss	10	537	1723	172.3
2. Richmond	9	505	1570	174.4
3. Clemson	10	528	1761	176.1
4. Boston Col.	9	511	1661	184.6
5. Oklahoma	10	561	1863	186.3

### RUSHING DEFENSE

	Games	Rushes	Yards	Per Game
1. UCLA	9	314	659	73.2
2. Oklahoma	10	378	870	87.0
3. Ole Miss	10	375	901	90.1
4. Clemson	10	388	969	96.9
5. Navy	9	353	923	102.6



# Athletic Personnel . . .

## SILVER ANNIVERSARY

For obvious reasons, Frank Howard's hair hasn't turned to silver, but in 25 years time the Clemson football coach and athletic director has made a lasting impression in the realm of college football and relating athletics. His reputation as a Southern humorist is without equal, while his renown as a football tactician reached national scope in 1948 and 1950 when his teams went unbeaten and won bowl championships.

It was 25 years ago this fall that the young Howard, fresh from commencement at the University of Alabama where he had played on an unbeaten Rose Bowl football team, first came to Clemson — line coach under Jess Neely. Nine years later, in 1940, after helping Coach Neely put the Tigers into the national limelight with a Cotton Bowl victory over Frank Leahy's undefeated Boston College team, an exuberant 30-year-old Howard took over the head athletic reins at Clemson when Neely headed to greener pastures at Rice Institute.

His first team won the Southern Conference championship, his second was ranked among the nation's "top twenty" teams, and following only mediocre success during the war years and immediately afterwards, his 1948 and 1950 teams went undefeated to rank among the nation's "top ten" while his 1951 squad finished up in the "top twenty" though losing a Gator Bowl battle to Miami. Dame fortune and the toughest of schedules have made the past three seasons disappointing ones for Clemson followers, though some degree of satisfaction was gained when quarterback Don King won the "Swede" Nelson Sportsmanship Award in 1953 and the '54 Tiger defense finished up third best in the nation.

Coach Howard is hopeful that his third season as a split-T coach will prove "the charm" this fall. His first 22 years in football coaching were spent master-minding single wing teams. The current edition of Tigers is expected to offer spectators the same kind of trickery from the "T" that the "dream backfields" of 1948 and 1950 used to confuse opponents with from the single wing.

In addition to heading up the Clemson football program during a period which has seen the Tigers take a back seat to no one in the tough, Atlantic Coast Conference, Howard has also had the job of directing Clemson's entire athletic program and at the same time raising all the required funds. Going into his 25th season at Clemson, he has never known the athletic department to wind up a sports year in the red.

A native Alabaman, with a thick drawl which helps his reputation as a "professional hill-billy," the Clemson coach was graduated from high school in Mobile before attending the University of Alabama. He is married to the former Anna Tribble of Anderson. They are the parents of two children, Alice 19, and Jimmy 13.



## HOWARD'S 15-YEAR RECORD

Year	G	W	L	T	Pct.
1940	9	6	2	1	.722
1941	9	7	2	0	.778
1942	10	3	6	1	.350
1943	8	2	6	0	.250
1944	9	4	5	0	.444
1945	10	6	3	1	.650
1946	9	4	5	0	.444
1947	9	4	5	0	.444
1948	11	11	0	0	1.000
1949	10	4	4	2	.500
1950	10	9	0	1	.950
1951	10	7	3	0	.700
1952	9	2	6	1	.278
1953	9	3	5	1	.389
1954	10	5	5	0	.500
Totals	142	77	57	8	.570

## VARSITY ASSISTANTS

**BOB JONES**, Clemson '30, has been coaching at Clemson since his graduation — first working with the freshmen and more recently with the ends . . . During his playing days with the Tigers, he was an All-South end and captain of the varsity basketball team . . . Was head boxing coach until Clemson dropped the sport . . . Came out of World War II a well-decorated full colonel and was promoted to the rank of brigadier general in the Army Reserve early this year . . . A native of nearby Starr, Jones is a partner with his brother and father in a successful peach-growing venture . . . He's married to the former Ellen Moseley of Anderson . . . They are the parents of three daughters, Janet 21, Rose 15 and Robin 8.

**BANKS McFADDEN**, Clemson '40, has been on the Tiger coaching staff since graduation except for one year of pro football with Brooklyn and almost four years in the Army Air Force . . . Considered the greatest all-round athlete in state history, Banks was first team All-America in both football and basketball and still holds three state intercollegiate records in track . . . In addition to serving as assistant coach he has been varsity basketball coach since the 1946-47 season . . . A native of Great Falls, McFadden is married to the former Agnes Rigby of Manning . . . They are the parents of four daughters, Patsy 9, Lil 7, Marcia 4, and Janice 2.

**BOB SMITH**, Furman '34, joined the Clemson varsity staff as a "T" specialist in 1950 on a part time basis, but has been a full time operator since early 1951 . . . Former assistant and head coach at Furman, he began experi-



menting with the "T" while stationed at Jacksonville in the Navy during World War II . . . A three-letterman at Furman, Smith resumed his relationship with baseball in the spring of 1952 as head Tiger baseball coach . . . He was named Atlantic Coast Conference Baseball Coach of the Year in 1954 as Clemson won the A.C.C. championship . . . He's a native of Cartersville, Ga., and married to the former Catehrine Jordan of Dillon . . . They are the parents of two daughters, Sandy 9, and Becky 7, and a son, Bob, Jr., 3.

**CARL WISE**, King's College '37, is the most recent addition to the Clemson coaching staff, taking the post vacated by the retiring Russ Cohen last February . . . In charge of the backs, Wise comes well qualified with experience received in the Virginia high school ranks, at Bainbridge Navy during World War II, at the University of Pennsylvania, Washington and Lee University and last year at Hamilton in the Canadian Professional League . . . He was head coach at Washington and Lee during the 1952 and 1953 seasons before resigning last year when the Generals decided to de-emphasize football . . . Has made a big contribution to the 1955 freshman team with his contacts in Virginia and Pennsylvania . . . A native North Carolinian, he is married to the former Jody Tate of Gate City, Va.

---

### FRESHMAN COACHES

**COVINGTON (Goat) McMILLAN**, Clemson '30, returned to Clemson as backfield coach in 1937 after first serving as head coach at Griffin (Ga.) High and as an assistant at Furman . . . Today he is head freshman coach . . . An All-South tailback at Clemson, he's coached some of the school's finest backs since arriving on the campus — Banks McFadden, Bobby Gage, Ray Mathews, Fred Cone, etc. . . . Unofficial chief recruiter and statistician he's a stickler for detail, perfection and timing . . . A native of Saluda, he's married to the former Edith Greer of Greenville . . . They are the parents of two daughters, Cheryl 16, Cecelia 12, two sons, Johnny 9 and Timothy, 9 months.

**DON WADE**, Clemson '52, returned to Clemson after one year of coaching at Waynesboro, Ga. . . . Was first string linebacker on Orange and Gator Bowl teams . . . In addition to coaching the freshman line, Wade does a lot of talent scouting for Clemson . . . A native of Lenoir City, Tenn., he's married to the former Barbara Henderson of Clemson . . . They are the parents of a daughter, Donna, 3.

---

### CROSS COUNTRY COACH

**A. W. Rock) NORMAN**, Roanoke '15, came to Clemson in the late 1930's after first serving as head basketball and track coach at Furman, South Carolina and The



Citadel . . . One of the state of Virginia's great natural athletes in history, Rock is still active today . . . He runs a boys camp in the summer . . . Cross country and head track coach, he was varsity basketball coach before McFadden took over . . . He's married to the former Dorothy Russell . . . They are the parents of two sons, Willis and Joe.

### **FACULTY CHAIRMAN**

**R. R. (RED) RITCHIE**, Iowa State '26, like Frank Howard, came to Clemson upon graduation from college and has been here ever since . . . Teaches in the Animal Husbandry Department . . . Received his Master's degree from Iowa State in 1938 . . . Has been a booster of Clemson's athletic program from the beginning . . . Took over job as faculty chairman from the retiring Dr. Lee Milford the first of this year . . . A native Iowan, he is married to the former Mary Leighton Mills.

### **EXECUTIVE SECRETARY**

**GENE WILLIMON**, Clemson '33, came to Clemson as director of the IPTAY (I Pay Ten A Year) athletic booster club in 1950. He's become general business manager of the Athletic Association since . . . An outstanding Clemson halfback in the early 1930's, Willimon was in the insurance business before returning to his alma mater . . . A native of Greenville, he married the former Lou McClure of Anderson . . . They are the parents of a son, Rusty 15, and a daughter, "Weezie" 11.

### **PUBLICITY DIRECTOR**

**BRENT BREEDIN**, Washington and Lee '47, took over the Clemson sports publicity job during the 1952 football season . . . A former reporter in Corpus Christi, Texas, and sports editor of the Anderson Daily Mail, Breedin has served on the executive committee of the Southern Sportswriters Association and is presently a member of the Atlantic Coast Conference Public Relations Committee . . . Columbia is his home.

### **OFFICE ASSISTANT**

**EARLE MARTIN**, an alumnus of Clemson, has been working for the Athletic Department at many jobs for the past seven years . . . Known to virtually everyone as "Pear Baby" or "Pepper", he's in his second year as manager of the ticket office. Still manages to supervise book and supply room for athletes on scholarship and assists the athletic staff in numerous ways . . . Greenwood is his home.

### **TRAINER**

**HERMAN McGEE**, began gaining experience as a small colored boy many years ago under the watchful eyes of the late "Chappie" . . . Has been in charge of training room since the 1949 season.



## Probable First Eleven . . .

LE—**WALT LARAWAY** — Senior 6-0 — 180 — 22 — McKeesport, Pa. . . . A regular last fall; a number one reserve behind All-A.C.C. Dreher Gaskin and Scott Jackson the year before . . . Best pass-receiving end and strong on defense . . . Scored via blocked punt, pass interception and reception of pass last fall.

LT—**DICK MARAZZA** — Junior — 6-4 — 215 — 22 — Greensburg, Pa. . . . A "B" Unit regular last fall, he was the lineman sensation of spring drills with his downfield blocking . . . Always tough on defense, he may well be Clemson's strongest candidate for the Jacobs Blocking Trophy this year.

LG—**JOHN GRDIJAN** — Sophomore — 5-11 — 205 — 25 — Rillton, Pa. . . . The only first year man on the starting eleven, he was last fall's strongest freshman candidate. . . . Strong and quick, he loves the game . . . His experience includes two years of fast service ball.

C—**WINGO AVERY** — Senior — 6-0 — 210 — 22 — Newnan, Ga. . . . Overcame three-year injury jinx to live up to great expectations of coaches as regular last fall . . . Called defensive signals for tough Tiger defense . . . Strong and aggressive, he's regarded "a coach on the field" in analysing the opposition's plays.

RG—**DICK DESIMONE** — Junior — 5-11 — 195 — 21 — Avonmore, Pa. . . . Was only sophomore to start every game last fall . . . Considered most consistent of Tiger linemen . . . Is exceptional linebacker . . . Underwent knee operation to have cartilage removed in early July but should be ready by Virginia game.

RT—**B. C. INABINET** — Senior — 6-6 — 245 — 21 — Columbia . . . Giant of squad, he's played some great ball as a second stringer for two years . . . Was an All-American in playing almost without substitution against Wake Forest's Bob Bartholomew last fall . . . Has tremendous strength . . . Excellent blocker in line.

RE—**WILLIE SMITH** — Junior — 6-0 — 190 — 20 — Spartanburg . . . Was regular on "B" unit last fall . . . Tackled South Carolina back for safety on "Big Thursday" . . . Ran 100-yard dash in 10.4 for track team in spring.

QB—**DON KING** — Senior — 5-10 — 170 — 21 — Anderson . . . Early season injuries last fall prevented his equaling great sophomore record of 1953 . . . Hopes to have best year as senior . . . Has led Tigers in total offense for three straight years . . . Is an exceptional performer in every phase of the game . . . Was "Swede" Nelson Sportsmanship Award recipient in '53.

LH—**JOEL WELLS** — Junior — 6-0 — 195 — 20 — Columbia . . . Played first string ball in final seven games as sophomore . . . Got better as season progressed and was the flashiest performer in spring drills . . . Is rough runner and tackler and can also pass well and play pass defense.

RH—**JIM COLEMAN** — Junior — 6-0 — 170 — 20 — Honea Path . . . Has "beaten out" for time being regular Joe Pagliei . . . Very fast, he's also the slipperiest runner and best pass-receiver on squad . . . Led team in scoring last fall with five TD's and one extra point.

FB—**BILL O'DELL** — Senior — 5-10 — 195 — 21 — Newnan, Ga. . . . Has been runner-up as Clemson's top running back for two straight years . . . Was number one ground-gainer of game against both Maryland and Auburn last fall . . . Is expected to have greatest season as senior.



## Probable Second Eleven . . .

LE—**PETE WALL** — Senior — 6-1 — 200 — 22 — Charleston . . . Injuries kept him sidelined most of last fall . . . He was a second stringer in '53, lettering as such . . . Not real fast, he's shifty and a fine pass receiver . . . Strong on defense . . . He'll be graduated in February.

LT—**HAMPTON HUNTER** — Senior — 6-4 — 220 — 21 — Central . . . Is a two-letterman at center, having played on both the first and second teams at that spot during the past two years . . . May return there, but right now coaches consider him better as tackle prospect . . . Excellent competitor.

LG—**EARL GREENE** — Senior — 6-0 — 200 — 21 — St. Stephens . . . Handicapped by poor vision, he'll take a new lease on life with contact lenses this fall . . . is rated highest by teammates who have scrimmaged against him . . . Says rugged Joel Wells, "I'd rather have anybody tackle me than Earl." . . . He's anxious to see a lot of action after serving as "bohunk" and scrub in 1953 and 1954.

C—**DONNIE BUNTON** — Sophomore — 6-0 — 190 — 20 — Pelzer . . . Played with first eleven all spring while Avery nursed injured back . . . Considered a fine prospect after "bohunking" last fall . . . Has also worked at guard and end.

RG—**BILL THOMAS** — Sophomore — 6-0 — 205 — 21 — Layton, Pa. . . . Was one of pleasant surprises of spring practice. . . Played fullback with freshmen last fall . . . Was best as blocker and linebacker, and will have plenty of occasions to exploit these abilities in fall . . . He and Grdijan are only second year men on first two elevens.

RT—**BILLY HUDSON** — Junior — 6-4 — 230 — 20 — North Charleston . . . Lettered as reserve tackle and end last fall . . . Though missing most of spring drills with injuries, he nonetheless excelled in final game workout . . . Good bet to play some first string ball this year despite experienced men in front of him.

RE—**JOE BOWEN** — Senior — 6-2 — 195 — 21 — Villa Rica, Ga. . . . Was on second eleven in 1953 but injuries kept him down a notch lower most of 1954 . . . Is hurdles king " of South Carolina and one of best in South . . . Should break Banks McFadden's hurdles records of almost 15 years next spring.

QB—**CHARLIE BUSSEY** — Junior — 6-0 — 165 — 20 — Henderson, N. C. . . . The skinniest man on the varsity . . . Was runnerup as Clemson's "most valuable" last fall . . . Is great competitor . . . Looked particularly good as passer in spring . . . Tops as caller of plays.

LH—**LEM McLENDON** — Junior — 5-6 — 165 — 23 — Albany, Ga. . . Shortest but one of fastest, stockiest backs on squad . . . Has tremendous courage and spirit . . . outstanding in spring drills . . . Should see a lot of action in fall.

RH—**JOE PAGLIEI** — Senior — 6-0 — 200 — 21 — Clairton, Pa. . . . Has been a regular halfback of the past two years . . . Was top punter in A.C.C. last fall . . . Hasn't fully lived up to his potential, but this may be his year.

FB—**NEUF ANKUTA** — Senior — 6-0 — 195 — 22 — Brooklyn, N. Y. . . . Is rated best blocker and tackler among fullbacks . . . Also had highest rushing average per try on team . . . Was frequently hero of "B" unit last fall . . . Having "bohunked" as a sophomore, he is counting on great year in this fifth season.



## Probable Third Eleven . . .

LE—**BILL FEW** — Sophomore — 6-0 — 180 — 21 — Rock Hill . . . Made shift from quarterback to end successfully as a freshman . . . Is fine pass-receiver and defensive player . . . An excellent punter, he'll likely handle that phase of the game when in the lineup . . . A tremendous competitor.

LT—**JACK BUSH** — Sophomore — 6-3 — 215 — 18 — Atlanta, Ga. . . . The youngest member of the varsity squad, he's also one of the scrappiest . . . His play was one of the highlights of the freshman season . . . Agile and quick for a big man.

LG—**BUCK PRIESTER** — Senior 5-11 — 190 — 22 — LaGrange, Ga. . . . Was a starter part of the 1953 and 1954 seasons and played with second team the other times . . . Never real impressive in spring, he saves himself for the regular season . . . Will be hard to keep him confined to third eleven . . . He'll be graduated in February.

C—**JACK STEINBRECHER** — Sophomore — 6-2 — 200 — 19 — Huntington, W. Va. . . . One of most highly sought after prepsters a year ago . . . Started slowly as freshman following knee injury but finished on first eleven . . . He has physical qualifications and is bright enough to eventually be a top flight center.

RG—**JOHNNY GREENE** — Senior — 6-0 — 210 — 22 — Union . . . One of hardest tacklers on team, he formerly played center . . . Defensively he's hard to equal . . . More ability on offense and he's likely be a regular . . . This will be his fifth year of college football.

RT—**JOHNNY THOMASON** — Sophomore — 6-2 — 215 — 19 — Olanta . . . Along with Grdijan, he was rated best of freshman line prospects last fall . . . He missed most of spring practice with an injury but should be ready for full time duty this fall . . . Very strong, quick and fast with an eagerness to learn the game's fine points.

RE—**RONALD (WHITEY) JORDAN** — Sophomore — 6-0 — 185 — 19 — Florence . . . Noted mostly for his offensive play in high school, he excelled on defense as a freshman . . . Blocked punts against both Duke and Wake Forest . . . Looked good in spring practice but missed half of this period with a sprained ankle.

QB—**BILL BARBARY** — Sophomore — 6-3 — 200 — 19 — Taylors . . . was one of brightest prospects during final two weeks of spring drills . . . Gained much ground on "keep" play, using size and strength to advantage . . . Has strong arm and is good leader . . . He's a solid replacement for smaller regulars King and Bussey . . . A fine basketball player.

LH—**CRIMMINS HANKINSON** — Senior — 5-11 — 200 — 23 — Waynesboro, Ga. . . . Has participated in four spring practices and been on varsity squad for four seasons . . . Completely dependable on offense and defense . . . Was one of heroes at fullback in win over Florida . . . Will work on Master's Degree this fall.

RH—**DOUG THOMPSON** — Senior 5-10 — 185 — 22 — London, Ontario, Canada . . . He's spent most of first three seasons nursing injuries . . . Is very fast and shifty . . . Has shown spurts of brilliance . . . Is best at running wide plays.

FB—**BOB SPOONER** — Sophomore — 5-11 — 205 — 20 — Ogdensburg, N. Y. . . . Played most of spring practice with first eleven . . . Is equal of any fullback in carrying ball . . . Lacks experience on defense . . . He should gain a lot of ground for Tigers this fall . . . "Bohunked" in 1954, he hopes to play as regular this year.



# Opposition in '55 . . .

## PRESBYTERIAN COLLEGE

(September 17 at Clemson — 8 p.m.)

**Coach:** William Crutchfield, UNC '48

**Sports Publicity:** Ben Hay Hammet

**Nickname:** Blue Hose

**Colors:** Garnet and Blue

**Stadium:** Bailey Memorial (4,200)

**Enrollment:** 500

**Captain of Team:** To be named

**Lettermen Returning:** 15      **Lost:** 8

The Blue Hose have two thirds of their 1954 regulars returning including standout Robert Harrington at tackle, Bob Stevens at end, Eddie Brockenbrough at fullback and Ken Webb at halfback. Winners of six games in eight starts following their opener at Clemson last fall, Coach Bill Crutchfield's charges are expected to make a real battle of the '55 game.

**Series Record:** Clemson leads 29-3-4.

## UNIVERSITY OF VIRGINIA

(September 24 at Charlottesville, Va. — 2 p.m.)

**Coach:** Ned L. McDonald, Texas '40

**Sports Publicity:** Dick Turner

**Nickname:** Cavaliers

**Colors:** Orange and Blue

**Stadium:** Scott (30,000)

**Enrollment:** 4,000

**Captain of Team:** Guard John J. Polzer

**Lettermen Returning:** 20      **Lost:** 13

Coach Ned McDonald admits to having "the best personnel we've had at Virginia in 10 years," and this includes a couple of All-America hopefuls named Jim Bakhtiar (fullback) and John Polzer (returning All A.C.C guard). If McDonald's optimism is well-founded, then folks who recall Virginia's great teams of a few years back will not discount the Cavaliers' chance of beating anyone on the 1955 schedule.

**Series Record:** First meeting.

## UNIVERSITY OF GEORGIA

(October 1 at Clemson — 2 p.m.)

**Coach:** Wallace Butts, Mercer '28

**Sports Publicity:** Dan Magill

**Nickname:** Bulldogs

**Colors:** Red and Black

**Stadium:** Sanford (50,000)

**Enrollment:** 5,000

**Captain of Team:** Fullback Bobby Garrard

**Lettermen Returning:** 32      **Lost:** 8

Georgia is supposed to have everything this fall except a top flight quarterback; yet, Jimmy Harper, the Bulldogs' key man in the Bulldogs' win over Clemson last fall, is still available at that spot. It makes one realize that Georgia truly is the darkhorse of the Southeastern Conference. Halfbacks Charlie Harris and John Bell are husky "10 second" men in track, having run one-two against Clemson in the dashes last spring.

**Series Record:** Georgia leads 19-8-2.

## RICE INSTITUTE

(October 8 at Houston, Texas — 9 p.m. EST)

**Coach:** Jess Neely, Vanderbilt '24

**Sports Publicity:** Bill Whitmore



**Nickname:** Owls  
**Colors:** Blue and Gray  
**Stadium:** Rice (70,000)  
**Enrollment:** 1,600 (limited)  
**Captains of Team:** Tackle Eddie Rayburn,  
End Marshall Crawford  
**Lettermen Returning:** 16      **Lost:** 10

Rice is a pre-season favorite to win the Southwestern title. The Owls will have lettermen at every position on the first eleven with good reserve strength in the back-field. End Marshall Crawford, tackle Eddie Rayburn and speedy fullback Jerry Hall are top candidates for All-America recognition.

**Series Record:** Tied 1-1-0.

## UNIVERSITY OF SOUTH CAROLINA

(October 20 at Columbia, S. C. — 2 p.m.)

**Coach:** Rex Enright, Notre Dame '30  
**Sports Publicity:** Don Barton  
**Nickname:** Gamecocks  
**Colors:** Garnet and Black  
**Stadium:** Carolina (34,000)  
**Enrollment:** 4,200  
**Captains of Team:** Halfback Carl Brazell,  
Center Hugh Bell  
**Lettermen Returning:** 18      **Lost:** 11

The Gamecocks boast one of the best quarterbacks (Mackie Prickett) and two of the best halfbacks (Carl Brazell and Mike Caskey) in the A.C.C. and have hopes that sophomore flash Bob Barrett will fill the vacated shoes of Jacobs Trophy winner Bill Wohrman at full-back. Losses to graduation in the line may slow the Carolina attack slightly, but the coaches are optimistic about chances for a good year.

**Series Record:** Clemson leads 29-20-3.

## WAKE FOREST

(October 29 at Clemson — 2 p.m.)

**Coach:** Tom Rogers, Duke '34  
**Sports Publicity:** Bill Hensley  
**Nickname:** Demon Deacons  
**Colors:** Old Gold and Black  
**Stadium:** Groves (29,000)  
**Enrollment:** 1,500  
**Captains of Team:** Tackle Bob Bartholomew,  
Quarterback Nick Consoles  
**Lettermen Returning:** 16      **Lost:** 8

Wake Forest has lettermen returning at every position, the only loss of any significance from last year's team being end Ed Stowers. With Bob Bartholomew anchoring a strong forward wall and Nick Consoles throwing TD passes from his quarterback position, the Deacons should be stronger in 1955.

**Series Record:** Clemson leads 12-8-0.

## VIRGINIA TECH

(November 5 at Roanoke, Va. — 1:30 p.m.)

**Coach:** Frank O. Moseley, Alabama '34  
**Sports Publicity:** Jack Carper  
**Nickname:** Gobblers  
**Colors:** Maroon and Orange  
**Stadium:** Miles (12,000)  
**Enrollment:** 3,200  
**Captains of Team:** To be named  
**Lettermen Returning:** 24      **Lost:** 9



The Gobblers will try to prolong their unbeaten streak of last fall with the return of 23 lettermen plus the best upcoming sophomore crop on record. Halfback Dickie Beard is one of the South's finest and was a key man in Tech's upset win over Clemson last fall.

**Series Record:** Virginia Tech leads 5-6-1.

## UNIVERSITY OF MARYLAND

(November 12 at Clemson — 2 p.m.)

**Coach:** James M. Tatum, UNC '35

**Sports Publicity:** Joe F. Blair

**Nickname:** Terrapins

**Colors:** Old Gold and Black; Red and White

**Stadium:** Byrd (35,000)

**Enrollment:** 7,500 undergrads, 4,000 professional schools

**Captains of Team:** Center Bob Pellegrini,  
Halfback Ed Vereb

**Lettermen Returning:** 23      **Lost:** 14

Jim Tatum, whose wealth of material never ceases, insists that his 1955 team will be Maryland's best in history—yes, even better than the National Champions of 1953. Quarterback Frank Tamburello and center Bob Pellegrini are near the top in the nation at their positions, while Bill Walker is a two-time All-Conference choice at end.

**Series Record:** Maryland leads 3-0-0.

## AUBURN (Alabama Polytechnic Institute)

(November 19 at Mobile, Ala — 3 p.m. EST)

**Coach:** Ralph (Shug) Jordan, Auburn '32

**Sports Publicity:** Bill Beckwith

**Nickname:** Tigers or Plainsmen

**Colors:** Orange and Blue

**Stadium:** Cliff Hare (22,500)

**Enrollment:** 6,900

**Captain of Team:** Guard Scarborough

**Lettermen Returning:** 18      **Lost:** 10

Picked by Stanley Woodward's national publication as the South's finest team, Auburn has a solid nucleus off last fall's Gator Bowl champs plus a powerful group of rising sophs to fill in with. Fullback Joe Childress will have plenty of help from veteran halfback Fob James and soph running sensation Bobby Hoppe.

**Series Record:** Auburn leads 12-23-2.

## FURMAN UNIVERSITY

(November 26 at Greenville — 2 p.m.)

**Coach:** Homer B. Hobbs

**Sports Publicity:** Charlie Johnson

**Nickname:** Purple Hurricane

**Colors:** Purple and White

**Stadium:** Sirrine (18,000)

**Enrollment:** Men 765; women 454

**Captains of Team:** To be named

**Lettermen Returning:** 19      **Lost:** 11

Solid in the backfield with quarterback Jim Boyle, halfbacks John Popson and Joe Appello and fullback Bobby Dellinger, Furman Coach Homer Hobbs must mould an adequate line largely from '54 replacements and a promising group of freshmen (eligible to play under Southern Conference rules).

**Series Record:** Clemson leads 25-10-4.



# 1955 - Clemson College Varsity Football Roster - 1955

Name	Hometown	Ht.	Wt.	Age	Class	Ltrs.
<b>ENDS</b>						
Joe Bowen	Villa Rica, Ga.	6-2	195	21	Sr.	1
Ray Bowick	Greenwood, S. C.	6-1	190	21	Jr.	0
Vernon Carlton	Newberry, S. C.	6-2	195	21	Sr.	0
Wyatt Cox	Atlanta, Ga.	6-4	185	19	So.	0
Bill Few	Rock Hill, S. C.	6-0	180	21	So.	0
Ronald Jordan	Florence, S. C.	6-0	185	19	So.	0
Walt Laraway	McKeesport, Pa.	6-0	180	22	Sr.	2
Dalton Rivers	Chesterfield, S. C.	6-3	195	21	Sr.	0
Willie Smith	Spartanburg, S. C.	6-0	190	20	Jr.	1
Pete Wall	Charleston, S. C.	6-1	205	22	Sr.	1
<b>TACKLES</b>						
Jack Bush	Atlanta, Ga.	6-3	215	18	So.	0
Joe Hipp	Newberry, S. C.	6-0	195	22	Sr.	0
Bill Hudson	North Charleston, S. C.	6-5	220	20	Jr.	1
B. C. Inabinet	Columbia, S. C.	6-6	250	21	Sr.	2
Charlie Lucas	High Point, N. C.	6-3	225	19	So.	0
Dick Marazza	Greensburg, Pa.	6-4	218	22	Jr.	1
Kenneth Pace	North Charleston, S. C.	6-2	225	20	So.	0
Jimmy Padgett	Trenton, S. C.	6-2	225	19	So.	0
Tommy Sease	Clinton, S. C.	6-0	190	20	Jr.	0
Johnny Thomason	Olanta, S. C.	6-2	212	19	So.	0
Donnie Meador	Atlanta					
<b>GUARDS</b>						
Dick DeSimone	Avonmore, Pa.	5-11	195	21	Jr.	1
Bob Giles	North Charleston, S. C.	5-10	190	19	So.	0
Earl Greene	St. Stephens, S. C.	6-0	200	20	Jr.	0
John Greene	Union, S. C.	6-0	210	22	Sr.	0
John Grdijan	Rillton, Pa.	5-11	200	25	So.	0
Leon Kaltenbach	Clairton, Pa.	5-10	210	19	So.	0
Jim McCanless	Asheville, N. C.	6-1	210	19	So.	0
Kent Monroe	Irwin, Tenn.	5-10	185	20	Jr.	0
Buck Priester	LaGrange, Ga.	5-11	190	22	Sr.	2
Bill Thomas	Layton, Pa.	6-0	206	21	So.	0
<b>CENTERS</b>						
Wingo Avery	Newnan, Ga.	6-0	210	22	Sr.	2
Donnie Bunton	Pelzer, S. C.	6-0	190	20	So.	0
Hampton Hunter	Central, S. C.	6-4	220	21	Sr.	2
Bill Neely	Rock Hill, S. C.	6-1	185	19	So.	0
Jim Pike	Newnan, Ga.	5-10	195	20	So.	0
Joe Pilot	Rankin, Pa.	5-11	185	19	So.	0
J. Steinbrecher	Huntington, W. Va.	6-2	200	19	So.	0
<b>QUARTERBACKS</b>						
Bill Barbary	Taylors, S. C.	6-3	200	19	So.	0
Charlie Bussey	Henderson, N. C.	6-0	165	20	Jr.	1
Bobby Fisher	Fairmont, N. C.	6-4	205	19	So.	0
Don King	Anderson, S. C.	5-10	170	21	Sr.	3
<b>LEFT HALFBACKS</b>						
Crimmins Hankinson	Waynesboro, Ga.	5-11	195	23	Sr.	2
Lem McLendon	Albany, Ga.	5-6	163	23	Jr.	0
Wade (Shot) Rogers	Mullins, S. C.	5-9	165	22	Jr.	0
D. Thompson	London, Ont., Canada	5-10	185	22	Sr.	0
Joel Wells	Columbia, S. C.	6-0	195	19	Jr.	1
<b>RIGHT HALFBACKS</b>						
Jim Coleman	Honea Path, S. C.	6-0	170	20	Jr.	1
Benny Kissam	Waynesboro, Ga.	5-11	175	20	Jr.	0
Joe Pagliei	Clairton, Pa.	6-0	200	21	Sr.	2
Harold Strange	Columbia, S. C.	6-0	195	19	Sr.	0
<b>FULLBACKS</b>						
Neuf Ankuta	Brooklyn, N. Y.	6-0	192	22	Sr.	1
Frank Griffith	Elberton, Ga.	6-0	195	21	Jr.	1
Billy O'Dell	Newnan, Ga.	5-10	195	21	Sr.	2
Don Rhinehart	Inman, S. C.	5-11	190	21	Sr.	0
Bob Spooner	Ogdensburg, N. Y.	5-11	205	20	So.	0



# Against All Comers . . .

Against	Played	Won	Lost	Tied	Pts.	Op. Pts.
South Carolina -----	52	29	20	3	803	479
Furman -----	39	25	10	4	708	297
Auburn -----	37	12	23	2	320	609
Presbyterian -----	36	29	3	4	1010	132
Georgia -----	29	8	19	2	299	474
N. C. State -----	28	20	7	1	321	145
Georgia Tech -----	28	8	20	0	307	595
Citadel -----	28	22	5	1	474	107
Davidson -----	20	11	5	4	239	125
Wake Forest -----	20	12	8	0	331	228
Tennessee -----	15	5	8	2	80	179
V. M. I. -----	12	5	5	2	194	123
V. P. I. -----	12	5	6	1	139	141
Wofford -----	11	8	3	0	184	53
Florida -----	11	3	8	0	127	272
Boston College -----	10	7	3	0	219	183
Alabama -----	9	3	6	0	85	202
Erskine -----	8	7	1	0	241	19
Mercer -----	7	4	2	1	125	36
Tulane -----	7	2	5	0	107	147
Kentucky -----	6	1	5	0	46	114
Newberry -----	6	6	0	0	288	7
Geo. Washington -----	5	3	1	1	59	13
U. N. C. -----	5	0	2	3	50	64
Duquesne U. -----	4	4	0	0	162	53
Gordon -----	4	4	0	0	72	0
Miami (Fla.) -----	4	1	3	0	28	74
Centre -----	3	0	3	0	7	63
Duke -----	3	0	3	0	18	83
Howard -----	3	3	0	0	98	0
Maryland -----	3	0	3	0	0	64
Southwestern -----	2	1	0	1	33	18
Mississippi -----	2	0	2	0	7	39
Mississippi State -----	2	1	0	1	28	14
Missouri -----	2	2	0	0	58	23
Rice -----	2	1	1	0	27	47
Vanderbilt -----	2	0	2	0	0	82
Army -----	1	0	1	0	6	21
Bingham -----	1	1	0	0	55	0
Camp Hancock -----	1	0	1	0	13	66
Camp Sevier -----	1	1	0	0	65	0
Charlotte "Y" -----	1	1	0	0	10	0
Col. of Pacific -----	1	0	1	0	7	21
Cumberland -----	1	0	0	1	11	11
Elon -----	1	1	0	0	6	0
Fordham -----	1	0	0	1	12	12
Georgia Pre-Flight -----	1	0	1	0	6	32
Guilford -----	1	1	0	0	122	0
Jacksonville NAS -----	1	0	1	0	6	24
Maryville -----	1	1	0	0	35	0
Navy -----	1	1	0	0	15	7
Oglethorpe -----	1	0	1	0	0	12
Pensacola NAS -----	1	1	0	0	7	6
Port Royal -----	1	1	0	0	19	0
Riverside -----	1	1	0	0	26	0
Sewanee -----	1	0	1	0	5	11
Villanova -----	1	0	1	0	7	14



# Through the Years . . .

Year	W	L	T	Pts.	Op. Pts.	Captain	Coach
1896	2	1	0	26	18	R. Hamilton	W. Williams
1897	2	2	0	28	58	W. T. Brock	W. Williams
1898	3	1	0	110	20	A. B. Shealy	J. A. Penton
1899	4	2	0	108	50	J. N. Walker	W. M. Riggs
1900	6	0	0	222	10	J. N. Walker	J. W. Heisman
1901	3	1	1	190	38	C. Douthit	J. W. Heisman
1902	6	1	0	152	17	Hope Sadler	J. W. Heisman
1903	4	1	1	167	22	No record	J. W. Heisman
1904	3	3	0	39	34	No record	E. B. Cochems
1905	3	2	1	76	63	F. M. Furtick	E. B. Cochems
1906	4	0	3	38	4	J. McLaurin	Bob Williams
1907	4	4	0	67	45	C. M. Robbs	F. Shaughnessy
1908	1	5	0	26	96	S. Coles	J. N. Stone
1909	5	3	0	88	43	J. E. Kirby	Bob Williams
1910	4	3	1	106	54	W. H. Hanckel	Frank Dobson
1911	3	5	0	71	109	P. L. Bissell	Frank Dobson
1912	4	4	0	179	126	W. B. Britt	Frank Dobson
1913	4	4	0	112	98	A. P. Gandy	Bob Williams
1914	5	3	1	167	125	W. Schilletter	Bob Williams
1915	2	4	2	113	48	W. K. McGil	Bob Williams
1916	3	6	0	81	147	C. S. Major	Bill Hart
1917	6	2	0	183	64	F. L. Witsell	E. A. Donahue
1918	5	2	0	198	101	B. C. Banks	E. A. Donahue
1919	6	2	2	151	55	B. C. Banks	E. A. Donahue
1920	4	5	1	65	121	F. Armstrong	E. A. Donahue
1921	1	6	2	55	187	J. Spearman	E. J. Stewart
1922	5	4	0	171	109	E. J. Emanuel	E. J. Stewart
1923	5	3	1	91	77	R. F. Holahan	Bud Saunders
1924	2	6	0	26	96	G. A. Robinson	Bud Saunders
1925	1	7	0	18	160	G. I. Finklea	Bud Saunders
1926	2	7	0	13	169	B. C. Harvey	Cul Richards
1927	5	3	1	74	84	H. L. Eskew	Josh Cody
1928	8	3	0	172	78	O. K. Pressley	Josh Cody
1929	8	3	0	168	110	O. D. Padgett	Josh Cody
1930	8	2	0	211	82	J. H. Justus	Josh Cody
1931	1	6	2	19	164	A. D. Fordham	Jess Neely
1932	3	5	1	89	111	R. T. Miller	Jess Neely
1933	3	5	3	50	85	J. Heinemann	Jess Neely
1934	5	4	0	90	85	J. H. Woodward	Jess Neely
1935	6	3	0	122	99	H. T. Shore	Jess Neely
1936	5	5	0	98	95	J. N. Berry	Jess Neely
1937	4	4	1	128	64	H. D. Lewis	Jess Neely
1938	7	1	1	119	56	Chas. Woods	Jess Neely
1939	9	1	0	165	45	J. E. Payne	Jess Neely
1940	6	2	1	156	73	R. G. Sharpe	Frank Howard
1941	7	2	0	233	91	W. H. Padgett	Frank Howard
1942	3	6	1	100	148	C. E. Wright	Frank Howard
1943	2	6	0	94	185	Ralph Jenkins	Frank Howard
1944	4	5	0	165	179	Ralph Jenkins	Frank Howard
1945	6	3	1	211	73	Ralph Jenkins	Frank Howard
1946	4	5	0	147	174	W. D. Clark	Frank Howard
1947	4	5	0	207	146	Cary Cox	Frank Howard
1948	11	0	0	187	55	R. A. Martin	Frank Howard
						Phil Prince	
1949	4	4	2	122	114	E. T. Moore	Frank Howard
1950	9	0	1	262	50	Fred Cone	Frank Howard
1951	7	3	0	102	51	Bob Patton	Frank Howard
1952	2	6	1	112	157	Geo. Rodgers	Frank Howard
						Billy Hair	
1953	3	5	1	140	172	Dreher Gaskin	Frank Howard
						N. Gressette	
1954	5	5	0	193	121	Clyde White	Frank Howard
						Buck George	
						Scott Jackson	
						Mark Kane	



# '54 Player Statistics . . .

<b>RUSHING</b>	<b>Att.</b>	<b>Gain</b>	<b>Lost</b>	<b>Net</b>	<b>Avg.</b>
Wells, lh	74	383	31	352	4.8
O'Dell, fb	77	314	22	292	3.8
*George, lh	45	288	6	282	6.3
Pagliei, rh	65	287	33	254	3.9
Ankuta, fb	42	232	0	232	5.5
Coleman, rh	36	180	8	172	4.8
*Moore, rh	9	160	0	160	17.8
Hankinson, fb	26	128	2	126	4.8
*Whitten, fb	12	54	0	54	4.5
King, qb	48	191	137	54	1.1
Griffith, fb	10	53	0	53	5.3
Bussey, qb	41	119	78	41	1.0
*Ross, qb	14	35	4	31	2.2
McLendon, rh	1	3	0	3	3.0
*Williams, qb	5	11	19	-8	-1.6
*Parades, qb	1	0	17	-17	-17.0

<b>PASSING</b>	<b>Att.</b>	<b>Com.</b>	<b>I</b>	<b>TD</b>	<b>Yds.</b>	<b>Pct.</b>
King, qb	72	32	9	4	468	44.4
Bussey, qb	22	6	2	0	155	28.1
Wells, lh	4	2	0	1	115	50.0
*Paredes, qb	3	2	0	0	46	66.7
*Williams, qb	6	2	0	0	51	33.3
*Ross, qb	2	0	0	0	0	00.0
Pagliei, rh	1	0	0	0	0	00.0

<b>RECEIVING</b>	<b>No.</b>	<b>Yds.</b>	<b>TD</b>	<b>Avg.</b>
*Jackson, re	11	151	2	13.7
Pagliei, rh	7	202	1	28.9
Laraway, le	7	112	1	16.0
*Hicks, le	6	165	1	27.5
Coleman, rh	4	49	0	12.3
Wells, lh	3	34	0	11.3
*Ross, lh	1	39	0	39.0
Carlton, re	1	35	0	35.0
*Moore, rh	1	28	0	28.0
Wall, le	1	11	0	11.0
Griffith, fb	1	5	0	5.0
Smith, re	1	4	0	4.0

<b>SCORING</b>	<b>TD</b>	<b>EPA</b>	<b>EPM</b>	<b>Pts.</b>
Coleman, rh	5	1	1	31
Pagliei, rh	4	1	1	25
Laraway, le	3	0	0	18
*Moore, rh	3	1	0	18
Wells, rh	3	0	0	18
King, qb	2	4	2	14
*Jackson, re	2	0	0	12
*George, rh	2	0	0	12
*Paredes, qb	0	16	11	11
*Whitten, fb	1	0	0	6
*Hicks, le	1	0	0	6
*Williams, qb	1	0	0	6
Ankuta, fb	1	0	0	6
Bussey, qb	1	0	0	6
Smith, re	0	0	0	**2
*White, lt	0	0	0	**2

<b>PUNTING</b>	<b>No.</b>	<b>Yds.</b>	<b>HB</b>	<b>Avg.</b>
Pagliei, rh	26	955	0	36.7
Coleman, rh	7	255	0	36.4
King, qb	3	105	0	35.0
Bussey, qb	1	38	0	38.0

\* not returning.

\*\* tackled opponents for safeties.



<b>PUNT RETURNS</b>	<b>No.</b>	<b>Yds.</b>	<b>TD</b>	<b>Avg.</b>
*Moore, rh	3	114	1	38.0
Pagliei, rh	7	134	1	19.0
King, qb	5	68	0	13.6
*George, lh	5	61	0	12.2
Coleman, rh	5	51	0	10.2
Laraway, le	1	39	0	39.0
Wells, lh	2	13	0	6.5
*Whitten, fb	2	9	0	4.5

<b>PASS INTER-CEPTIONS</b>	<b>No.</b>	<b>Yds.</b>	<b>TD</b>	<b>Yds</b>
King, qb	2	14	0	7.0
*George, lh	2	13	0	6.5
Pagliei, rh	1	41	0	41.0
Laraway, le	1	30	1	30.0
Hankinson, fb	1	21	0	21.0
Avery, c	1	16	0	16.0
Coleman, rh	1	4	0	4.0
Wells, lh	1	0	0	0.0

\* not returning.

## '54 Team Statistics . . .

<b>Clemson</b>	<b>Opponents</b>
119 ----- First Downs Rushing -----	59
27 ----- First Downs Passing -----	28
5 ----- First Downs Penalty -----	9
151 ----- Total First Downs -----	96
506 ----- Rushing Attempts -----	388
2081 ----- Net Yards Rushing -----	969
110 ----- Passes Attempted -----	140
44 ----- Passes Completed -----	66
11 ----- Passes Had Intercepted -----	10
835 ----- Net Yards Passing -----	792
616 ----- Total Number Plays -----	528
2916 ----- Total Net Yards -----	1761
37 ----- Number Times Punted -----	73
36.6 ----- Average Punt -----	35.5
30 ----- Number Punts Returned -----	19
16.3 ----- Average Punt Return -----	8.5
25 ----- Number Kickoffs Returned -----	41
16.2 ----- Average Kickoff Return -----	18.2
42 ----- Fumbles -----	38
22 ----- Fumbles Lost -----	13
44 ----- Number Penalties -----	61
469 ----- Yards Lost by Penalties -----	605
5 ----- Touchdowns Passing -----	7
24 ----- Touchdowns Rushing -----	11
29 ----- Total Touchdowns -----	18
15 ----- Extra Points -----	10
193 ----- Total Points -----	121



# It's a Record . . .

## TEAM — GAME

Most points, 122 (Guilford, 1901)  
Greatest victory margin, 122-0 (Guilford, 1901)  
Greatest defeat margin, 7-74 (Alabama, 1931)  
Most first downs, 23 (Auburn, 1951)  
Most rushing plays, 76 (South Carolina, 1940)  
Most yards rushing, 516 (Presbyterian, 1945)  
Most TD passes, 4 (Auburn, 1947)  
Most passes attempted, 32 (Florida, 1929)  
Most passes completed, 16 (Auburn, 1951)  
Most yards passing, 280 (Furman, 1947)  
Most passes intercepted, 5 (South Carolina, 1940)  
Most yards, run and pass, 597 (Presbyterian, 1945)  
Most punts, 17 (South Carolina, 1943)

## TEAM — SEASON

Most wins, 11 (1948)  
Most losses, 7 (1920-25-26)  
Most ties, 3 (1906)  
Most points, 339 (10 games, 1950)  
Least points, 19 (9 games, 1931)  
Most points by foes, 202 (10 games, 1949)  
Least points by foes, 4 (7 games, 1906)  
Most times held scoreless, 6 (1920-26-31)  
Most times held foes scoreless, 7 (1928)  
Most first downs, 164 (1951)  
Most rushing plays, 561 (1950)  
Most yards rushing, 2800 (1950)  
Most TD passes, 14 (1950)  
Most passes attempted, 184 (1951)  
Most passes completed, 73 (1951)  
Most yards passing, 1411 (1950)  
Most passes intercepted, 27 (1951)  
Most passes had intercepted, 19 (1952)  
Most plays, run and pass, 705 (1950)  
Most yards, run and pass, 4211 (1950)

## INDIVIDUAL — GAME

Most TD's, 4 (Fred Cone vs Auburn, 1950)  
Most TD passes, 4 (Bobby Gage vs Auburn, 1947)  
Most TD's run and pass, 5 (Bobby Gage vs Auburn, 1947)  
Most TD passes caught, 3 (Dreher Gaskin vs Auburn, 1953)  
Most yards rushing, 234 (Don King vs Fordham, 1952)  
Most rushing attempts, 36 (Jim Shirley vs N. C. State, 1951)  
Best rushing average, 30.4 (Ken Moore netted 152 yards in 5 tries vs. The Citadel, 1954)  
Most pass attempts, 32 (Covington McMillan vs Florida, 1929)  
Most pass completions, 15 (Billy Hair vs Auburn, 1951)  
Most yards passing, 245 (Bobby Gage vs Furman, 1947)  
Most offensive plays, 45 (Billy Hair vs Auburn, 1951)  
Most yards run and pass, 374 (Bobby Gage vs Auburn, 1947)



Most passes caught, 10 (Henry Walker vs Auburn, 1947)  
 Most yards pass receiving, 148 (Henry Walker vs Auburn, 1947)  
 Best punting average, 45 yards (Banks McFadden for 10 punts vs Wake Forest, 1939)  
 Most punts, 13 (Marion Butler vs Wake Forest, 1942)  
 Most punt returns, 10 (Shad Bryant vs Furman, 1939)  
 Most yards punt returns, 101 (Bobby Gage in 3 tries vs N. C. State, 1948)

### INDIVIDUAL — SEASON

Most TD's, 15 (Fred Cone, 1950)  
 Most TD passes, 11 (Bobby Gage, 1948)  
 Most TD's run and pass, 17 (Bobby Gage, 1947)  
 Most TD passes caught, 7 (Glenn Smith, 1951)  
 Most extra points, 38 (Jack Miller, 1948)  
 Most rushing attempts, 184 (Fred Cone, 1950)  
 Most yards rushing, 845 (Fred Cone, 1950)  
 Best rushing average, 7.2 yards (Billy Poe netted 380 yards in 53 tries in 1945)  
 Most pass attempts, 164 (Billy Hair, 1951)  
 Most pass completions, 67 (Billy Hair, 1951)  
 Most yards passing, 1004 (Billy Hair, 1951)  
 Most yards run and pass, 1702 (Billy Hair, 1951)  
 Most passes caught, 39 (Glenn Smith, 1951)  
 Most yards pass receiving, 632 (Glenn Smith, 1951)  
 Most passes intercepted by, 7 (Fred Knoebel, 1951)  
 Most punts, 73 (Marion Butler, 1942)  
 Best punting average, 43.5 (Banks McFadden for 65 punts, 1939)  
 Most punt returns, 31 (Shad Bryant, 1939)  
 Most yards punt returns, 487 (Shad Bryant in 27 tries, 1938)

### INDIVIDUAL — CAREER

Most TD's 31 (Fred Cone, 1948-49-50)  
 Most TD passes, 24 (Bobby Gage, 1945-46-47-48)  
 Most TD's run and pass, 40 (Ray Mathews, 1947-48-49-50)  
 Most TD passes caught, 18 (Glenn Smith, 1949-50-51)  
 Most extra points, 70 (Charley Radcliff, 1950-51-52)  
 Most rushing attempts, 466 (Fred Cone, 1948-49-50)  
 Most yards rushing, 2,172 (Fred Cone, 1948-49-50)  
 Best rushing average, 5.92 yards (Ray Mathews netted 1899 yards in 321 tries, 1947-48-49-50)  
 Most pass attempts, 295 (Billy Hair, 1950-51-52)  
 Most pass completions, 123 (Bobby Gage, 1945-46-47-48)  
 Most yards passing, 2448 (Bobby Gage, 1945-46-47-48)  
 Most yards run and pass, 3757 (Bobby Gage, 1945-46-47-48)  
 Most passes caught, 93 (Glenn Smith, 1949-50-51)  
 Most yards pass receiving, 1641 (Glenn Smith, 1949-50-51)  
 Most passes intercepted by, 15 (Fred Knoebel, 1950-51-52)  
 Most punts, 156 (Marion Butler, 1941-42-43-45)  
 Best punting average, 42.2 yards (Banks McFadden for 104 punts, 1937-38-39)  
 Most punt returns, 88 (Marion Butler, 1941-42-43-45)  
 Most yards punt returns, 779 (Shad Bryant, 1937-38-39)



# About the College . . .

## CLEMSON ESTABLISHED

On November 27, 1889, the Senate and House of Representatives of the State of South Carolina drew up an Act of Acceptance of the will of Thomas Green Clemson authorizing the establishment of Clemson as the Agricultural and Mechanical College of this state. Clemson was a distinguished scientist of his day and served as the nation's first superintendent (now secretary) of Agriculture. He married the daughter of John C. Calhoun, the noted Southern statesman

## LOCATION AND SIZE

Located on the former plantation of Calhoun and Clemson in the northwestern corner of South Carolina, thirty miles from the foothills of the beautiful Blue Ridge Mountains, the college has grown from an institution with 446 students when it opened its doors in 1893 to the present day enrollment of 2,700. The campus proper embraces 1646 acres.

## THE PRESIDENT

Dr. Robert Franklin Poole became president of Clemson in 1940, succeeding the late Dr. Enoch Sikes. Born in Laurens County, S. C., December 2, 1893, Dr. Poole was graduated from Clemson in 1918. He received his Ph.D. degree from Rutgers in 1921. He spent 17 months in France and Germany with the Aerial Photography Service during World War I. He was assistant plant pathologist at the New Jersey Agricultural Experiment Station from 1920 through 1926. Dr. Poole went to North Carolina State College in 1926 and remained there until he accepted the Clemson presidency in 1940. He is a past president of the Association of Land-Grant Colleges and Universities, the Association of Southern Agricultural Workers and the Southern Association of Colleges and Secondary schools.

## PHYSICAL PLANT

Clemson's physical property has grown from a value of \$250,000 in 1893 to \$18,000,000 today. There has been a great expansion since World War II. Construction added in this time includes a new agricultural engineering building, chemistry building, boiler plant, apartment hotel and faculty homes, ceramics building and laundry. A new \$4 million dormitory was occupied last fall, and a \$4 million agricultural center was completed in August.

## EDUCATIONAL DIVISIONS

The College's main divisions include the Schools of Agriculture, Engineering, Arts and Sciences, Education, and Textiles. Graduate work can be obtained in most of the schools. Thirty curriculums are offered in the five schools.



# Basketball in 1955-56 . . .

Clemson's 1955-56 varsity basketballers promise to vacate the cellar position their predecessors of the two past years have occupied in the Atlantic Coast Conference.

Coach Banks McFadden will again rely on high scoring Bill Yarborough to pace his scorers, but newcomers to the varsity include high-scoring Vinnie Yockel and Carl Reamer off last winter's strong freshman team, six-six junior college center Gene Seay of North Greenville, six-six forward Ed Brinkley (ineligible last year) and transfer guard Tom Cameron, who scores points about like Yarborough.

Of course, all of last year's varsity except Barry Ryan are still on hand, including rugged six-four forwards "Rock" Stone and Tommy Smith, guard Bruce Holzschuh and center Billy Riser. They played inspirational ball at times and looked great in the spring intrasquad contest.

Other sophomores who should help the varsity are six-four forward Ed Moncrief, six-five center Billy Williams and fancy dribbling guard Dick Yeary.

Clemson plays its most difficult schedule in history—26 regular season games, including participation in the Charlotte (N. C.), Gator Bowl and Senior Bowl Tournaments.

## CLEMSON'S 1955-56 BASKETBALL SCHEDULE

- Dec. 2—Duke, away
- Dec. 3—North Carolina, away
- Dec. 8—Georgia, away
- Dec. 13—North Carolina State, home
- Dec. 16—Virginia, home
- Dec. 19, 20, 21 — CHARLOTTE, N. C. TOURNAMENT  
Wake Forest, Davidson, Tennessee, Colgate, Boston University, Florida State, Mississippi State)
- Dec. 28, 29—GATOR BOWL, Jacksonville, Fla. (South Carolina, Georgia, LSU)
- Jan. 4, 5—SENIOR BOWL, Mobile, Ala. (Memphis State, Spring Hill, Miami)
- Jan. 7—Maryland, home
- Jan. 11—Duke, home
- Jan. 14—North Carolina, home
- Jan. 18—South Carolina, away
- Jan. 21—Furman, away
- Jan. 28—Wake Forest, home
- Jan. 30—The Citadel, away
- Feb. 3—Wake Forest, away
- Feb. 4—North Carolina State, away
- Feb. 6—The Citadel, home
- Feb. 13—Virginia, away
- Feb. 14—Maryland, away
- Feb. 21—South Carolina, home
- Feb. 23—Furman, home
- Mar. 1, 2, 3—ATLANTIC COAST CONFERENCE,  
Raleigh, N. C.



# All-Time Clemson Scores . . .

## 1896 (won 2, lost 1)

Clemson 14	Furman 6
Clemson 6	Carolina 12
Clemson 16	Wofford 0

## 1897 (won 2, lost 2)

Clemson 0	U. of Ga. 24
Clemson 10	Charlotte "Y" 0
Clemson 0	U. of N. C. 28
Clemson 18	Carolina 6

## 1898 (won 3, lost 1)

Clemson 8	U. of Ga. 20
Clemson 55	Bingham 0
Clemson 24	Carolina 0
Clemson 23	G. Tech 0

## 1899 (won 4, lost 2)

Clemson 41	Ga. Tech 5
Clemson 24	N. C. State 0
Clemson 34	Carolina 0
Clemson 10	Davidson 0
Clemson 0	U. of Ga. 11
Clemson 0	Auburn 34

## 1900 (won 6, lost 0)

Clemson 64	Davidson 0
Clemson 21	Wofford 0
Clemson 51	Carolina 0
Clemson 39	U. of Ga. 5
Clemson 12	V. P. I. 5
Clemson 35	Alabama 0

## 1901 (won 3, lost 1, tied 1)

Clemson 6	U. of Tenn. 6
Clemson 122	Guilford 0
Clemson 29	U. of Ga. 5
Clemson 11	V. P. I. 17
Clemson 22	U. of N. C. 10

## 1902 (won 6, lost 1)

Clemson 11	N. C. State 5
Clemson 44	Ga. Tech 5
Clemson 28	Furman 0
Clemson 6	Carolina 12
Clemson 36	U. of Ga. 0
Clemson 16	Auburn 0
Clemson 11	U. of Tenn. 0

## 1903 (won 4, lost 1, tied 1)

Clemson 73	Ga. Tech 0
Clemson 29	U. of Ga. 0
Clemson 24	N. C. State 0
Clemson 6	U. of N. C. 11
Clemson 24	Davidson 0
Clemson 11	Cumberland 11

## 1904 (won 3, lost 3)

Clemson 18	Alabama 0
Clemson 0	Auburn 5
Clemson 10	U. of Ga. 0
Clemson 5	Sewanee 11
Clemson 6	U. of Tenn. 0
Clemson 0	N. C. State 18

## 1905 (won 3, lost 2, tied 1)

Clemson 5	U. of Tenn. 5
Clemson 35	U. of Ga. 0
Clemson 25	Alabama 0
Clemson 6	Auburn 0
Clemson 0	Vanderbilt 41
Clemson 10	Ga. Tech 17

## 1906 (won 4, lost 0, tied 3)

Clemson 0	V. P. I. 0
Clemson 6	U. of Ga. 0
Clemson 0	N. C. State 0
Clemson 0	Davidson 0
Clemson 16	U. of Tenn. 0
Clemson 6	Auburn 4
Clemson 10	Ga. Tech 0

## 1907 (won 4, lost 4)

Clemson 0	Auburn 12
Clemson 5	Gordon 0
Clemson 35	Maryville 0
Clemson 0	U. of Tenn. 4
Clemson 15	U. of N. C. 6
Clemson 6	Davidson 10
Clemson 6	Ga. Tech 5
Clemson 0	Georgia 8

## 1908 (won 1, lost 5)

Clemson 15	Gordon 0
Clemson 0	V. P. I. 6
Clemson 0	Vanderbilt 41
Clemson 0	Davidson 13
Clemson 5	U. of Tenn. 6
Clemson 6	Ga. Tech 30

## 1909 (won 5, lost 3)

Clemson 26	Gordon 0
Clemson 0	V. P. I. 6
Clemson 17	Davidson 5
Clemson 0	Alabama 3
Clemson 19	Port Royal 0
Clemson 6	Carolina 0
Clemson 17	Citadel 0
Clemson 3	Ga. Tech 29

## 1910 (won 4, lost 3, tied 1)

Clemson 26	Gordon 0
Clemson 0	Mercer 3
Clemson 24	Howard 0
Clemson 32	Citadel 0
Clemson 0	Auburn 17
Clemson 24	Carolina 0
Clemson 0	U. of Ga. 0
Clemson 0	Ga. Tech 34

## 1911 (won 3, lost 5)

Clemson 0	Auburn 20
Clemson 15	Howard 0
Clemson 5	Florida 6
Clemson 27	Carolina 0
Clemson 18	Citadel 0
Clemson 0	U. of Ga. 32
Clemson 6	Mercer 20
Clemson 0	Ga. Tech 31

## 1912 (won 4, lost 4)

Clemson 6	Auburn 27
Clemson 52	Citadel 14
Clemson 7	Carolina 22
Clemson 7	U. of Ga. 27
Clemson 22	Mercer 13
Clemson 0	Ga. Tech 23
Clemson 59	Howard 0
Clemson 26	Riverside 0

## 1913 (won 4, lost 4)

Clemson 6	Davidson 3
Clemson 0	Alabama 20
Clemson 0	Auburn 20
Clemson 32	Carolina 0
Clemson 15	U. of Ga. 18
Clemson 7	Citadel 3
Clemson 52	Mercer 0
Clemson 0	Ga. Tech 34

## 1914 (won 5, lost 3, tied 1)

Clemson 0	Davidson 0
Clemson 0	U. of Tenn. 27
Clemson 0	Auburn 28
Clemson 56	Furman 0
Clemson 29	Carolina 6
Clemson 14	Citadel 0
Clemson 35	U. of Ga. 13
Clemson 27	V. M. I. 23
Clemson 6	Ga. Tech 28

## 1915 (won 2, lost 4, tied 2)

Clemson 94	Furman 0
Clemson 6	Davidson 6
Clemson 3	U. of Tenn. 0
Clemson 0	Auburn 14
Clemson 3	V. M. I. 6
Clemson 0	Carolina 0
Clemson 7	U. of N. C. 9
Clemson 0	U. of Ga. 13



**1916 (won 3, lost 6)**

Clemson	7	Furman	6
Clemson	0	U. of Ga.	26
Clemson	0	U. of Tenn.	14
Clemson	0	Auburn	28
Clemson	27	Carolina	0
Clemson	7	V. M. I.	37
Clemson	0	Citadel	3
Clemson	40	P. C.	0
Clemson	0	Davidson	33

**1917 (won 6, lost 2)**

Clemson	13	P. C.	0
Clemson	38	Furman	0
Clemson	0	Auburn	7
Clemson	21	Carolina	13
Clemson	27	Wofford	16
Clemson	20	Citadel	0
Clemson	55	Florida	7
Clemson	9	Davidson	21

**1918 (won 5, lost 2)**

Clemson	65	Camp Sevier	0
Clemson	0	Ga. Tech	28
Clemson	39	Carolina	0
Clemson	13	Camp Hancock	66
Clemson	7	Citadel	0
Clemson	67	Furman	7
Clemson	7	Davidson	0

**1918 (won 6, lost 2, tied 2)**

Clemson	52	Erskine	0
Clemson	7	Davidson	0
Clemson	0	Ga. Tech	28
Clemson	10	Auburn	7
Clemson	14	U. of Tenn.	0
Clemson	19	Carolina	6
Clemson	19	P. C.	7
Clemson	7	Furman	7
Clemson	0	U. of Ga.	0
Clemson	33	Citadel	0

**1920 (won 4, lost 5, tied 1)**

Clemson	26	Erskine	0
Clemson	7	P. C.	7
Clemson	26	Newberry	7
Clemson	13	Wofford	7
Clemson	0	Auburn	21
Clemson	0	Carolina	3
Clemson	0	Ga. Tech	7
Clemson	26	Citadel	0
Clemson	0	Furman	14
Clemson	0	U. of Ga.	55

**1921 (won 1, lost 6, tied 2)**

Clemson	34	P. C.	0
Clemson	0	Centre	14
Clemson	0	Auburn	56
Clemson	0	Furman	0
Clemson	0	Carolina	21
Clemson	7	Ga. Tech	48
Clemson	7	Citadel	7
Clemson	0	Erskine	13
Clemson	0	U. of Ga.	28

**1922 (won 5, lost 4)**

Clemson	0	Centre	21
Clemson	57	Newberry	0
Clemson	3	Carolina	0
Clemson	7	Ga. Tech	21
Clemson	19	Citadel	0
Clemson	52	Erskine	0
Clemson	6	Furman	20
Clemson	14	Florida	47
Clemson	13	P. C.	0

**1923 (won 5, lost 3, tied 1)**

Clemson	0	Auburn	0
Clemson	32	Newberry	0
Clemson	7	Centre	28
Clemson	7	Carolina	6
Clemson	6	V. P. I.	25
Clemson	0	N. C. State	12
Clemson	7	Furman	6
Clemson	12	Davidson	0
Clemson	20	P. C.	0

**1924 (won 2, lost 6)**

Clemson	6	Elon	0
Clemson	0	Auburn	13
Clemson	14	P. C.	0
Clemson	0	Carolina	3
Clemson	6	V. P. I.	50
Clemson	0	Davidson	7
Clemson	0	Citadel	20
Clemson	0	Furman	3

**1925 (won 1, lost 7)**

Clemson	0	P. C.	14
Clemson	6	Auburn	13
Clemson	0	Florida	42
Clemson	6	Kentucky	19
Clemson	0	Carolina	33
Clemson	6	Citadel	0
Clemson	0	Furman	26
Clemson	0	Wofford	13

**1926 (won 2, lost 7)**

Clemson	7	Erskine	0
Clemson	0	P. C.	14
Clemson	0	Auburn	47
Clemson	7	N. C. State	3
Clemson	0	Carolina	24
Clemson	0	Wofford	3
Clemson	0	Florida	33
Clemson	6	Citadel	15
Clemson	0	Furman	30

**1927 (won 5, lost 3, tied 1)**

Clemson	20	Carolina	0
Clemson	0	P. C.	0
Clemson	3	Auburn	0
Clemson	6	Wofford	0
Clemson	26	Erskine	6
Clemson	6	N. C. State	18
Clemson	0	U. of Ga.	32
Clemson	0	Furman	28
Clemson	13	Citadel	0

**1928 (won 8, lost 3)**

Clemson	30	Newberry	0
Clemson	6	Davidson	0
Clemson	6	Auburn	0
Clemson	7	N. C. State	0
Clemson	52	Erskine	0
Clemson	32	Carolina	0
Clemson	7	Miss. A&M	26
Clemson	12	V. M. I.	0
Clemson	6	Florida	27
Clemson	27	Furman	12
Clemson	7	Citadel	13

**1929 (won 8, lost 3)**

Clemson	68	Newberry	0
Clemson	32	Davidson	14
Clemson	26	Auburn	7
Clemson	26	N. C. State	0
Clemson	30	Wofford	0
Clemson	21	Carolina	14
Clemson	6	Kentucky	44
Clemson	0	V. M. I.	12
Clemson	7	Florida	13
Clemson	13	Citadel	0
Clemson	12	Furman	6

**1930 (won 8, lost 2)**

Clemson	28	P. C.	7
Clemson	32	Wofford	0
Clemson	13	Citadel	7
Clemson	27	N. C. State	0
Clemson	75	Newberry	0
Clemson	20	Carolina	7
Clemson	0	U. of Tenn.	27
Clemson	32	V. M. I.	0
Clemson	0	Florida	27
Clemson	12	Furman	7

**1931 (won 1, lost 6, tied 2)**

Clemson	0	P. C.	0
Clemson	0	U. of Tenn.	44
Clemson	6	N. C. State	0
Clemson	0	Citadel	6
Clemson	0	Carolina	21
Clemson	0	Oglethorpe	12
Clemson	6	V. M. I.	7
Clemson	0	Furman	0
Clemson	7	Alabama	74



**1932 (won 3, lost 5, tied 1)**

Clemson	13	P. C.	0
Clemson	0	N. C. State	13
Clemson	14	Ga. Tech	32
Clemson	19	Erskine	0
Clemson	0	Carolina	14
Clemson	18	U. of Ga.	32
Clemson	18	Citadel	6
Clemson	0	Furman	7
Clemson	7	Davidson	7

**1933 (won 3, lost 5, tied 3)**

Clemson	6	P. C.	6
Clemson	2	Ga. Tech	39
Clemson	9	N. C. State	0
Clemson	0	Geo. Washington	0
Clemson	0	Carolina	7
Clemson	0	Miss. A&M	13
Clemson	13	Wake Forest	0
Clemson	13	Wofford	14
Clemson	0	Mercer	0
Clemson	7	Citadel	0
Clemson	0	Furman	6

**1934 (won 5, lost 4)**

Clemson	6	P. C.	0
Clemson	7	Ga. Tech	12
Clemson	6	Duke	20
Clemson	0	Kentucky	7
Clemson	19	Carolina	0
Clemson	12	N. C. State	6
Clemson	7	Furman	0
Clemson	0	Alabama	40
Clemson	32	Mercer	0

**1935 (won 6, lost 3)**

Clemson	25	P. C.	6
Clemson	28	V. P. I.	7
Clemson	13	Wake Forest	7
Clemson	12	Duke	38
Clemson	44	Carolina	0
Clemson	13	Mercer	0
Clemson	0	Alabama	33
Clemson	6	Citadel	0
Clemson	6	Furman	9

**1936 (won 5, lost 5)**

Clemson	19	P. C.	0
Clemson	20	V. P. I.	0
Clemson	0	Alabama	32
Clemson	0	Duke	25
Clemson	0	Wake Forest	6
Clemson	19	Carolina	0
Clemson	14	Ga. Tech	13
Clemson	20	Citadel	0
Clemson	6	Kentucky	7
Clemson	0	Furman	12

**1937 (won 4, lost 4, tied 1)**

Clemson	46	P. C.	0
Clemson	0	Tulane	7
Clemson	6	Army	21
Clemson	0	Georgia	14
Clemson	34	Carolina	6
Clemson	32	Wake Forest	0
Clemson	0	Ga. Tech	7
Clemson	10	Florida	9
Clemson	0	Furman	0

**1938 (won 7, lost 1, tied 1)**

Clemson	26	P. C.	0
Clemson	13	Tulane	10
Clemson	7	Tennessee	20
Clemson	7	V. M. I.	7
Clemson	34	Carolina	12
Clemson	7	Wake Forest	0
Clemson	27	Geo. Wash.	0
Clemson	14	Kentucky	0
Clemson	10	Furman	0

**1939 (won 9, lost 1)**

Clemson	18	P. C.	0
Clemson	6	Tulane	7
Clemson	25	N. C. State	6
Clemson	27	Carolina	0
Clemson	15	Navy	7
Clemson	13	Geo. Wash.	6
Clemson	20	Wake Forest	7
Clemson	21	Southwestern	6
Clemson	14	Furman	3
Clemson	6	Boston Col.	3
		(Cotton Bowl)	

**1940 (won 6, lost 2, tied 1)**

Clemson	38	P. C.	0
Clemson	26	Wofford	0
Clemson	26	N. C. State	7
Clemson	39	Wake Forest	0
Clemson	21	Carolina	13
Clemson	0	Tulane	13
Clemson	7	Auburn	21
Clemson	12	Southwestern	12
Clemson	13	Furman	7

**1941 (won 7, lost 2)**

Clemson	41	P. C.	12
Clemson	36	V. M. I.	7
Clemson	27	N. C. State	7
Clemson	26	Boston Col.	13
Clemson	14	Carolina	18
Clemson	19	Geo. Wash.	0
Clemson	29	Wake Forest	0
Clemson	34	Furman	6
Clemson	7	Auburn	28

**1942 (won 3, lost 6, tied 1)**

Clemson	32	P. C.	13
Clemson	6	N. C. State	7
Clemson	0	V. M. I.	0
Clemson	18	Carolina	6
Clemson	6	Wake Forest	19
Clemson	7	Boston Col.	14
Clemson	0	Geo. Wash.	7
Clemson	13	Auburn	41
Clemson	12	Furman	7
Clemson	6	J'ville Navy	
		Air Sta.	24

**1943 (won 2, lost 6)**

Clemson	12	P. C.	13
Clemson	19	N. C. State	7
Clemson	7	V. M. I.	12
Clemson	6	Carolina	33
Clemson	12	Wake Forest	41
Clemson	26	Davidson	6
Clemson	6	Ga. PreFlight	32
Clemson	6	Ga. Tech	41

**1944 (won 4, lost 5)**

Clemson	34	P. C.	0
Clemson	0	Ga. Tech	51
Clemson	13	N. C. State	7
Clemson	20	Carolina	13
Clemson	7	Tennessee	26
Clemson	7	Wake Forest	13
Clemson	57	V. M. I.	12
Clemson	20	Tulane	36
Clemson	7	U. of Ga.	21

**1945 (won 6, lost 3, tied 1)**

Clemson	76	P. C.	0
Clemson	0	U. of Ga.	20
Clemson	13	N. C. State	0
Clemson	7	Pen. NAS	6
Clemson	0	Carolina	0
Clemson	6	Miami	7
Clemson	35	V. P. I.	0
Clemson	47	Tulane	20
Clemson	21	Ga. Tech	7
Clemson	6	Wake Forest	13

**1946 (won 4, lost 5, tied 0)**

Clemson	39	P. C.	0
Clemson	12	U. of Ga.	35
Clemson	7	N. C. State	14
Clemson	7	Wake Forest	19
Clemson	14	Carolina	26
Clemson	14	V. P. I.	7
Clemson	13	Tulane	54
Clemson	20	Furman	6
Clemson	21	Auburn	13

**1947 (won 4, lost 5, tied 0)**

Clemson	42	P. C.	0
Clemson	22	Boston Col.	32
Clemson	14	Wake Forest	16
Clemson	0	N. C. State	16
Clemson	19	Carolina	21
Clemson	6	U. of Ga.	21
Clemson	35	Furman	7
Clemson	34	Duquesne	13
Clemson	34	Auburn	18



**1948 (won 11, lost 0, tied 0)**

Clemson	53	P. C.	0
Clemson	6	N. C. State	0
Clemson	21	Miss. State	7
Clemson	13	Carolina	7
Clemson	26	Boston Col.	19
Clemson	41	Furman	0
Clemson	21	Wake Forest	14
Clemson	42	Duquesne	0
Clemson	7	Auburn	6
Clemson	20	Citadel	0
Clemson	24	U. of Mo.	23
(Gator Bowl)			

**1951 (won 7, lost 3, tied 0)**

Clemson	53	P. C.	6
Clemson	20	Rice	14
Clemson	6	N. C. State	0
Clemson	7	Col. of Pacific	21
Clemson	0	Carolina	20
Clemson	21	Wake Forest	6
Clemson	21	Boston Col.	2
Clemson	34	Furman	14
Clemson	34	Auburn	0
Clemson	0	Miami	14
(Gator Bowl)			

**1952 (won 2, lost 6, tied 1)**

Clemson	53	P. C.	13
Clemson	7	Villanova	14
Clemson	0	Maryland	28
Clemson	13	Florida	54
Clemson	0	Carolina	6
Clemson	13	Boston Col.	0
Clemson	12	Fordham	12
Clemson	14	Kentucky	27
Clemson	0	Auburn	3

**1953 (won 3, lost 5, tied 1)**

Clemson	33	P. C.	7
Clemson	14	Boston Col.	14
Clemson	0	Maryland	20
Clemson	7	Miami	39
Clemson	7	Carolina	14
Clemson	18	Wake Forest	0
Clemson	7	Georgia Tech	20
Clemson	34	Citadel	13
Clemson	19	Auburn	45

**1954 (won 5, lost 5, tied 0)**

Clemson	33	P. C.	0
Clemson	7	Georgia	14
Clemson	7	V. P. I.	18
Clemson	14	Florida	7
Clemson	8	Carolina	13
Clemson	32	Wake Forest	20
Clemson	27	Furman	6
Clemson	0	Maryland	16
Clemson	6	Auburn	27
Clemson	59	Citadel	0

**1949 (won 4, lost 4, tied 2)**

Clemson	69	P. C.	7
Clemson	7	Rice	33
Clemson	7	N. C. State	6
Clemson	7	Miss State	7
Clemson	13	Carolina	27
Clemson	21	Wake Forest	35
Clemson	27	Boston Col.	40
Clemson	33	Duquesne	20
Clemson	28	Furman	21
Clemson	20	Auburn	20

**1950 (won 9, lost 0, tied 1)**

Clemson	55	P. C.	0
Clemson	34	Missouri	0
Clemson	27	N. C. State	0
Clemson	14	Carolina	14
Clemson	13	Wake Forest	12
Clemson	53	Duquesne	20
Clemson	35	Boston Col.	14
Clemson	57	Furman	2
Clemson	41	Auburn	0
Clemson	15	Miami Univ.	14
(Orange Bowl)			

## 1931-1954 All-Clemson . . .

LE—Glenn Smith, 1949-50-51  
 LT—George Fritts, 1939-40-41  
 LG—Frank Gillespie, 1946-47-48  
 C—Charlie Woods, 1936-37-38  
 RG—Ray Clanton, 1945-46-47-48  
 RT—Phil Prince, 1944-46-47-48  
 RE—Joe Blalock, 1939-40-41  
 BB—"Red" Pearson, 1936-37-38  
 WB—Ray Mathews, 1947-48-49-50  
 TB—Banks McFadden, 1937-38-39  
 FB—Fred Cone, 1948-49-50

### CLEMSON'S PROS OF 1955

Fred Cone—Green Bay fullback (fifth year)  
 Bob Hudson—Philadelphia end (fifth year)  
 Ray Mathews—Pittsburgh halfback (fifth year)



TEAM	Week of Sept. 17	Week of Sept. 24	Week of Oct. 1	Week of Oct. 9	Week of Oct. 15	Week of Oct. 22	Week of Oct. 29	Week of Nov. 5	Week of Nov. 12	Week of Nov. 19	Week of Nov. 26
Presbyterian College	CLEMSON* Clemson			Davidson Davidson	Wofford Clinton	The Citadel Charleston	Catawba Oct. 28 Clinton	Stetson Deland	Appalach. State, Clinton		Newberry Nov. 24 Newberry
University of Virginia		CLEMSON Charlottesv'le	Geo. Wash. Charlottesv'le	Pennsylvania Richmond	V. M. I. Charlottesv'le	V. P. I. Roanoke	Vanderbilt Nashville	Pittsburgh Pittsburgh	Wake Forest Charlottesv'le	U. N. C. Chapel Hill	S. Carolina Charlottesv'le
University of Georgia	Mississippi Athens	Vanderbilt Athens	CLEMSON Clemson	U. N. C. Athens	Fla. State Tallahassee	Tulane Athens	Alabama Athens	Florida Jacksonville	Auburn Columbus		Ga. Tech. Atlanta
Rice		Alabama* Houston	L. S. U.* Houston	CLEMSON* Houston	S. M. U.* Dallas	Texas Austin	Kentucky Lexington	Arkansas Houston	Texas A&M Houston	T. C. U. Fort Worth	Baylor Houston
University of So. Carolina	Wofford* Columbia	Wake Forest W.-Salem	Navy Columbia	Furman Columbia		CLEMSON Oct. 20 Columbia	Maryland College Park	U. N. C. Norfolk	Duke Columbia		Virginia Charlottesv'le
Wake Forest	V. P. I. Wake Forest	S. Carolina W.-Salem	W. Virginia Morgantown	Maryland College Park	N. C. State* Raleigh	U. N. C. Wake Forest	CLEMSON Clemson	W. & M. Wake Forest	Virginia Charlottesv'le	Duke Durham	
Virginia Poly. Inst.	Wake Forest Wake Forest	Pennsylvania Philadelphia	W. & M. Williamsburg	Fla. State Tallahassee	Richmond Blacksburg	Virginia Roanoke	Geo. Wash. Blacksburg	CLEMSON Roanoke	N. C. State Blacksburg		V. M. I. Nov. 24 Roanoke
University of Maryland	Missouri Columbia, Mo.	U.C.L.A. College Park	Baylor Waco	Wake Forest College Park	U. N. C. Chapel Hill	Syracuse Syracuse	S. Carolina College Park	L. S. U. College Park	CLEMSON Clemson	Geo. Wash. College Park	
Auburn		Chattanooga Auburn	Florida Auburn	Kentucky Birmingham	Ga. Tech. Atlanta	Furman Auburn	Tulane New Orleans	Miss. State Auburn	Georgia Columbus	CLEMSON Mobile	Alabama Birmingham
Furman	Newberry* Sept. 16 Greenville	Army West Point	Wofford* Spartanburg	S. Carolina Columbia	The Citadel Charleston	Auburn Auburn	N. C. State Greenville		Fla. State* Greenville	Davidson Greenville	CLEMSON Greenville

\* Night games.



## GAME INFORMATION

- SEPT. 17—PRESBYTERIAN at CLEMSON — 8 p.m. — Series record, 29-3-4. Clemson won last game 33-0, in 1954. Ticket price \$2.50.
- SEPT. 24—VIRGINIA at CHARLOTTESVILLE, VA., — 2 p.m. — Series record, 0-0-0. Ticket price \$3.00.
- OCT. 1— GEORGIA at CLEMSON — (Dad's Day) — 2 p.m. — Series record, 8-19-2. Clemson lost last game 7-14, in 1954. Ticket price, \$3.50.
- OCT. 9— RICE INSTITUTE at HOUSTON, TEXAS — 9 p.m. (EST) — Series record, 1-1-0. Clemson won last game 20-14, in 1951. Ticket price, \$3.25.
- OCT. 20— SOUTH CAROLINA at COLUMBIA — (Big Thursday) — 2 p.m. — Series record, 29-20-3. Clemson lost last game, 8-13, in 1954. Ticket price \$4.80 (sellout).
- OCT. 29— WAKE FOREST at CLEMSON — 2 p.m. — Series record, 12-8-0. Clemson won last game 32-20, in 1954. Ticket price, \$3.50.
- NOV. 5— VIRGINIA TECH at ROANOKE, VA. — 1:30 p.m. — Series record, 5-6-1. Clemson lost last game 7-18, in 1954. Ticket price, \$3.50.
- NOV. 12— MARYLAND at CLEMSON — (Homecoming) — 2 p.m. — Series record, 0-3-0. Clemson lost last game, 0-16, in 1954. Ticket price, \$3.50.
- NOV. 19— AUBURN at MOBILE, ALA. — 3 p.m. (EST) — Series record, 12-23-2. Clemson lost last game 6-27, in 1954. Ticket price, \$3.75.
- NOV. 26— FURMAN at GREENVILLE — 2 p.m. — Series record, 25-10-4. Clemson won last game 27-6, in 1954. Ticket price, \$3.50.

---

## 1955 FRESHMAN SCHEDULE

- Sept. 24—N. C. State at Clemson, 8 p.m.  
Oct. 8—Georgia Tech at Clemson, 8 p.m.  
Oct. 19—South Carolina at Columbia, 8 p.m.  
Oct. 28—Wake Forest at Canton, N. C., 8 p.m.  
Nov. 11—Duke at Durham, N. C., 2 p.m.

---

## CROSS COUNTRY SCHEDULE

- October 1—Duke, home  
October 15—North Carolina, away  
October 20—South Carolina, away  
November 12—Wake Forest, home  
November 21—A.C.C. Meet



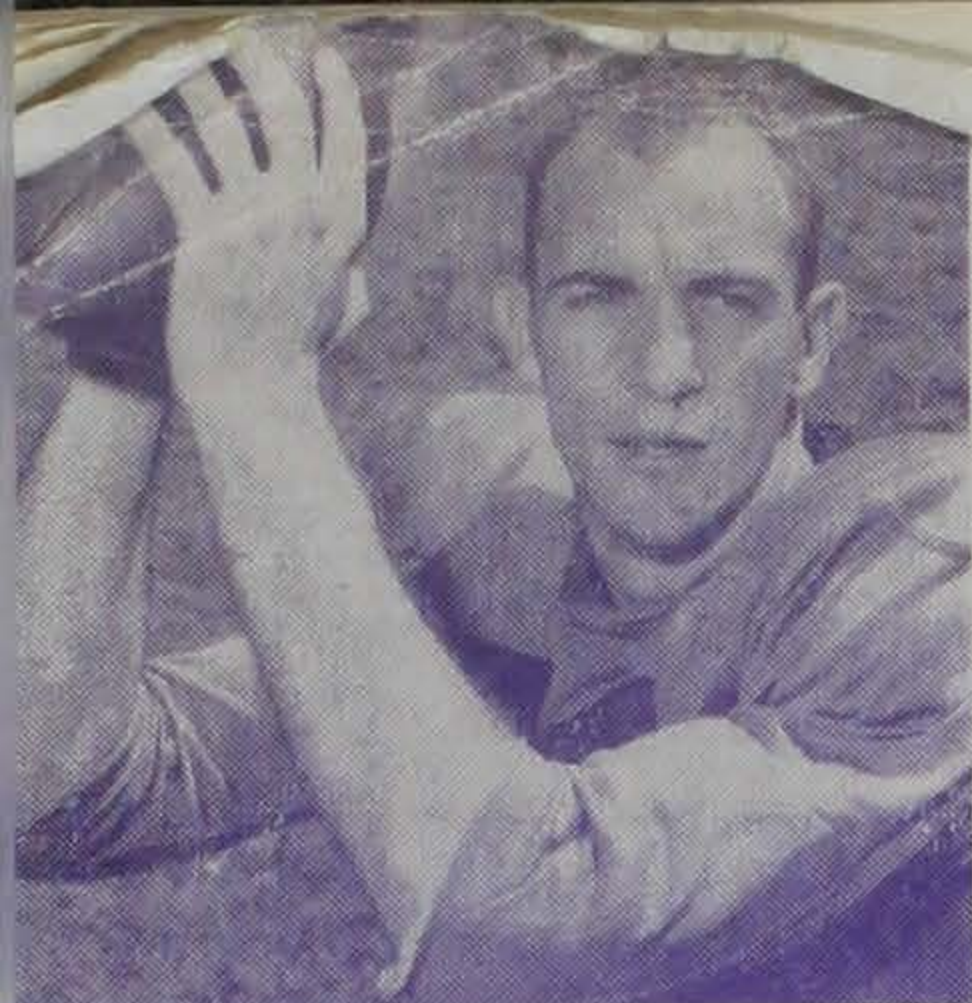

**DON KING**  
Captain, Quarterback



**WINGO AVERY**  
Alt. Captain, Center

## In The Open . . .



**WALT LARAWAY**  
Senior Left End

**JOEL WELLS**  
Junior Halfback

