

8-10-1991

Clemson Commencement Program, August 1991

Clemson University

Follow this and additional works at: https://tigerprints.clemson.edu/comm_programs

Materials in this collection may be protected by copyright law (Title 17, U.S. code). Use of these materials beyond the exceptions provided for in the Fair Use and Educational Use clauses of the U.S. Copyright Law may violate federal law.

For additional rights information, please contact Kirstin O'Keefe (kokeefe [at] clemson [dot] edu)

For additional information about the collections, please contact the Special Collections and Archives by phone at 864.656.3031 or via email at cuscl [at] clemson [dot] edu

Recommended Citation

University, Clemson, "Clemson Commencement Program, August 1991" (1991). *Clemson Commencement Programs*. 78.
https://tigerprints.clemson.edu/comm_programs/78

This Article is brought to you for free and open access by the Academic Affairs at TigerPrints. It has been accepted for inclusion in Clemson Commencement Programs by an authorized administrator of TigerPrints. For more information, please contact kokeefe@clemson.edu.

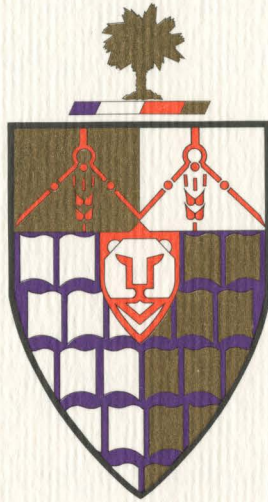

CLEMSON UNIVERSITY

Graduation Exercises
August 10, 1991
Clemson, South Carolina

Graduation

Saturday, August 10, 1991

11:00 a. m.

Littlejohn Coliseum

ORDER OF CEREMONIES

(Audience will please stand as faculty and candidates march in and remain standing for the invocation)

Invocation

The Reverend David G. Sinclair
Reformed University Fellowship

Conferring of Honorary Degrees

President Max Lennon

Recognition of President's Award Recipients

Address to Graduating Class

John L. Clendenin
Chairman and CEO, BellSouth Corporation

Conferring of Degrees and Delivery of Diplomas

President Max Lennon

Welcome to New Alumni

Debra Dubose
Associate Vice President for Alumni Relations

Benediction

Frank W. Breazeale, Organist
Kevin Davidson, Soloist
Holley H. Ulbrich, University Marshal

Visitors are not allowed on the floor of the coliseum for photographic or other purposes until after the commencement address. Access to the floor of the coliseum will be allowed beginning with the conferring of degrees of the doctoral candidates. Please return to your seat promptly after making photographs in order to keep distraction on the floor to a minimum.

You are requested to refrain from loud expressions of pleasure for individual graduates. Such expressions frequently detract from the recognition due the next graduate in line.

Your cooperation is respectfully but urgently requested.

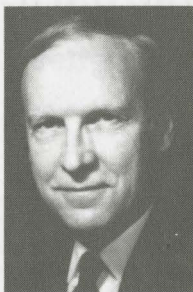

HONORARY DEGREE

JOHN L. CLENDENIN

DOCTOR OF LAWS

John L. Clendenin is Chairman of the Board and Chief Executive Officer of BellSouth Corporation, the largest of the Regional Bell telecommunications companies and one of the twenty-five largest U. S. public companies.

BellSouth owns Southern Bell, South Central Bell, BellSouth Services and BellSouth Enterprises.

Mr. Clendenin, a native of El Paso, Texas, is a 1955 graduate of Northwestern University in Evanston, Illinois. He served as a pilot in the U. S. Air Force Strategic Air Command.

Mr. Clendenin began his telephone career with the Illinois Bell Telephone Company. He subsequently moved to the Pacific Northwest Bell Telephone Company in Seattle and to the American Telephone and Telegraph Company in New York.

He was elected President of Southern Bell in April 1981 and became Chief Executive Officer of BellSouth on January 1, 1984.

Mr. Clendenin is a member of several corporate boards including Capital Holding Corporation, The Kroger Company, Coca-Cola Enterprises, Inc., Wachovia Corporation, and the New York Stock Exchange.

He is past chairman of both the U. S. Chamber of Commerce and the National Alliance of Business. He serves on the National Executive Board of the Boy Scouts of America, the National Executive Board of Junior Achievement and the National Board of Governors of the United Way of America.

He is a Trustee of the Conference Board, the Committee for Economic Development, two universities, and a member of the Policy Committee of the Business Roundtable. He has served as a board member and officer of a number of other civic, educational and cultural organizations.

Clemson University holds John Clendenin and his achievements in the highest regard, and it is a special privilege to present the honorary degree, Doctor of Laws, to him.

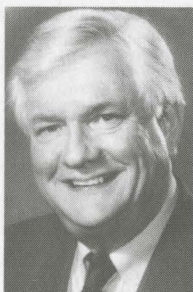

HONORARY DEGREE

LARRY A. JACKSON

DOCTOR OF HUMANITIES

Dr. Larry Jackson, the architect of Lander College's remarkable rebirth and revitalization since 1973, is one of South Carolina's outstanding leaders in higher education.

Dr. Jackson has served as President of Lander College for the past eighteen years, and as such, ranks as one of the longest-serving presidents of any four-year state college or university in South Carolina. He has guided Lander's transformation from a small private institution to a vital state-supported college.

He was Vice President for Administration at the University of Evansville, Indiana, when he accepted the Lander presidency in 1973.

Arriving in Greenwood, he found an academic institution that had been on the decline for sometime. Buildings were old and the student body numbered only about 900. But under his leadership, a steady and deliberate metamorphosis began to take place, and a new Lander College emerged.

Today Lander is moving toward the twenty-first century with an almost brand-new campus and more than 2,600 students, thanks to Dr. Jackson's guidance.

"To literally have built a campus in eighteen years is extraordinary," said a colleague.

Dr. Jackson is a native South Carolinian who was born in Florence. He was educated at Wofford College, Union Theological Seminary in New York, where he earned a Master of Divinity degree, and at the University of the Pacific, where he received an M.A. degree. Also, he has honorary doctoral degrees from several colleges and universities.

His academic career also includes positions at Callison College of the University of the Pacific, where he served as Provost, and Director of Santiago College in Santiago, Chile, for several years. Dr. Jackson also served for six years as a minister, including two years as minister of the American Church in Santiago, Chile.

During his outstanding tenure at Lander, private support of the College through the Lander Foundation has grown from \$250,000 to \$4 million. The number of faculty members has increased from 40 to 135 and a number of academic majors have been added, including a master's in elementary education.

He has announced his plans to retire next June to pursue other interests such as writing, studying, and perhaps politics.

Dr. Larry Jackson is a gentleman and a scholar, and his contributions to higher education are many. It is a privilege for Clemson University to honor him at the culmination of a distinguished career at Lander College and to thank him for all that he has done for higher education in the State of South Carolina.

The President's Award



WILLIAM EDWARD GRISHAW, JR.



HULDAH CAIL MINGLEDORFF

WILLIAM EDWARD GRISHAW, JR.

Laughter, love, respect and friendship. These are the gifts that William Edward Grishaw, Jr. has given to thousands of special South Carolinians. For more than two decades he has been chairman, fund-raiser, registrar, and chief advocate for Camp Sertoma at the Clemson University Outdoor Laboratory.

Camp Sertoma, which principally serves children with speech and hearing impairments, was one of the earliest of the Outdoor Laboratory's now numerous programs for special campers. Bill Grishaw was there at the beginning, and he remains a steadfast and effective volunteer leader for Camp Sertoma and for the continuing enhancement and development of the Outdoor Laboratory. Largely because of his leadership, the Outdoor Laboratory has received more than \$300,000 in new facilities and improvements and \$700,000 in sponsorships for campers. Not a single child has ever been charged to attend Camp Sertoma.

Mr. Grishaw serves Clemson in other ways as well. Both a Clemson graduate (1961) and a resident of the Clemson community, he helped establish in 1985 the Joint City/University Committee, which promotes cooperation and coordination between the City and the University on matters of mutual interest. He is also involved in numerous other civic and community activities.

Because of his contributions to youth, his alma mater and his community, Clemson University proudly presents The President's Award to William Edward Grishaw, Jr.

HULDAH CAIL MINGLEDORFF

Agriculture, history and education are principal interests of Huldah Cail Mingleдорфф. This is reflected by her stewardship of Millhaven Plantation, the largest family-owned working farm east of the Mississippi River. Millhaven was founded in 1788 in southeastern Georgia on lands once occupied by the Euchee Indians. Today, the plantation's 24,000 acres are devoted to crops, timber, livestock and wildlife.

Mrs. Mingleдорфф's commitment to maintaining Millhaven's rich heritage and agricultural productivity is joined by her desire to discover opportunities for this valuable natural resource to benefit higher education. Accordingly, she has established the Lorimer Millhaven Foundation to conduct and support agricultural, environmental and other educational programs in conjunction with public universities. Clemson University is honored to be represented on the Board of Directors of the Lorimer Millhaven Foundation.

Clemson appreciates the many advantages that this association will provide for future generations of our faculty and students. We thank Mrs. Mingleдорфф for making this possible, and we look forward to her continuing friendship. In recognition thereof, Clemson is pleased to bestow upon Huldah Cail Mingleдорфф The President's Award.

BOARD OF TRUSTEES

Billy L. Amick, Chairman	Batesburg
Louis P. Batson, Jr.	Greenville
J. J. Britton	Sumter
W. G. DesChamps, Jr.	Bishopville
Lawrence M. Gressette, Jr.	Columbia
Harold D. Kingsmore	Aiken
Louis B. Lynn	Columbia
Thomas B. McTeer, Jr.	Columbia
Buck Mickel	Greenville
William J. Neely, Jr.	Taylors
Philip H. Prince	Pawleys Island
Joseph D. Swann	Greenville
Allen P. Wood	Florence

Trustees Emeriti

Fletcher C. Derrick, Jr.	Charleston
William N. Geiger, Jr.	Columbia
Paul W. McAlister	Laurens
Paul Quattlebaum, Jr.	Charleston
James C. Self	Greenwood
D. Leslie Tindal	Pinewood
James M. Waddell, Jr.	Beaufort

ADMINISTRATIVE OFFICERS

Max Lennon	President
W. David Maxwell	Provost and Vice President for Academic Affairs
Hugh J. Clausen	Vice President for Administration and Secretary of the Board of Trustees
Milton B. Wise	Vice President for Agriculture and Natural Resources
David R. Larson	Vice President for Business and Finance
Gary A. Ransdell	Vice President for Institutional Advancement
G. Jay Gogue	Vice President for Research
Manning N. Lomax	Vice President for Student Affairs

The Academic Procession

The Academic procession is composed of the faculty, staff, officers, Trustees, and honored guests of the University. Faculty enter by college and each college is preceded by its marshal, a senior faculty member, with the college baton, described under University Regalia.

Following the marshal is the college banner bearer. Each banner is a combination of colors that declare the disciplines taught in that college. These colors, which were established by the American Council on Education, are as follows:

College	Colors	Discipline
Agriculture	Maize	Agriculture
Architecture	Brown Lilac	Fine Arts Architecture
Commerce & Industry	Copper Drab	Economics Business
Education	Light Blue	Education
Engineering	Orange	Engineering
Forest & Recreation Resources	Russet Sage Green	Forestry Recreation Education
Liberal Arts	Dark Blue White Cream	Philosophy Letters & Humanities Social Science
Library	Lemon	Library
Nursing	Apricot	Nursing
Sciences	Golden Yellow	Sciences
Staff	Purple & Orange	Academic Support

Collegiate faculty follow their banner in order of academic rank wearing academic costumes of medieval origin. Those who have received their degrees from institutions outside the United States wear costumes specified by the awarding institutions.

The academic costumes of faculty whose degrees are from United States' institutions are specified by a uniform code maintained by the American Council on Education. Caps are black and are usually mortar boards with tassels. Doctors of Philosophy wear gold tassels usually of metallic thread; other degrees wear black or discipline colors.

The bachelors' gown is simple and black with long, pointed sleeves. Masters' gowns, also black, are longer than bachelors. Older gowns have sleeves that terminate at the elbow while those since 1960 have sleeves extended to the wrist. Doctors' gowns are full, with bell-like sleeves. The front is marked by velvet panels and the sleeves are marked by three velvet bars. While most gowns are black with black velvet, one variation is to replace black velvet with velvet in the discipline color. A second variation is a colored gown usually of the university's colors.

All hoods specify the level of degree, the discipline studied and the awarding institution. First, degree level is signified by the size of the hood with bachelors' smallest, masters' larger, and doctors' quite large and of a different shape. Clemson does not award hoods to bachelors. The width of the velvet trim also conveys the degree. Secondly, the discipline is indicated by the color of the trim edging the hood to form the throat over the gown. Finally, the color of the hood's lining specifies the awarding institution. The colors are displayed in combinations that are drawn from heraldry. Notice that the Clemson University hood is lined with purple through which is an orange chevron (a "V"). Although many combinations are duplicated by dozens of institutions, Clemson is presently the only institution with that registered combination.

The officers, trustees, and honored guests wear academic, ecclesiastical, or military regalia as set forth by their professions. They are preceded by the University marshal. Clad in a gown of office in gold and purple, the marshal wears no hood and bears the University mace. At the ceremony's close, the faculty do not exit as a part of the recessional but are dismissed, along with students and guests, when the marshal leaves the coliseum.

The University Regalia

The University mace is the symbolic representation of the whole of Clemson University and must be present at any convocation where the University, through its delegated members, is acting officially. At any official convocation such as commencement, the University Marshal, carrying the mace, precedes the President into the assembly. The mace rests before the President's chair or speaker's stand throughout the ceremony, and its removal from the assembly at the close of a convocation is symbolic of the official withdrawal of the University and, thus, the close of the proceedings.

The decorative design of Clemson's mace is derived from the ceremonial maces carried by heads of state and church in the Middle Ages. Its basic club-like shape, however, is much more ancient, probably going back to man's pre-history. It is made of walnut wood and silver, with the seal of the University in gold and the University colors represented by insets of cornelian (orange) and amethyst (purple). Amethyst is also the state stone of South Carolina.

The Presidential chain and seal is symbolic of the authority vested in the office of president by the governing body of the University. Only the University President may wear it, and while wearing it he speaks for the whole body of the institution. Clemson's chain and seal are made of silver and gold, and cornelian and amethyst.

The batons of the college marshals also descend from medieval "staves of office" which were carried by the senior members of departments of state or church. They display the seal of the University and the symbolic color of the discipline to which the college belongs. Clemson's batons are made of walnut wood and silver with the various disciplines inset with enamel.

The University regalia were designed and executed by Mr. Robert Ebendorf. Mr. Ebendorf is twice winner of the Tiffany Award and one of the most acclaimed goldsmiths of our era. The enamel plaques for the batons were executed by the late Professor Marshall C. Bell, and the lapidary work was executed by the late Mr. C. C. Wilson of Clemson University.

CANDIDATES FOR DOCTORS' DEGREES

FARRELL BLENN BROWN, Acting Dean, Graduate School

COLLEGE OF AGRICULTURAL SCIENCES

DOCTOR OF PHILOSOPHY

Entomology

William Rockford English Clemson
B.S., Oregon State University; M.S., University of Missouri-Columbia
Dissertation: Ecosystem Dynamics of a South Carolina Sandhills Stream

Food Technology

Huoy-Jiun Jean Wang Taipei, Taiwan
B.A., Tunghai University; M.S., Clemson University
Dissertation: Characterization of Glucoamylase Immobilized on Formed-In-Place Membranes

Nutrition

Susan Louise Valentino Ithaca, N. Y.
B.S., Cornell University
Dissertation: The effects of aflatoxin B₁ and cytochalasin B on the in vitro immune response of bovine and turkey lymphocytes

Catherine Joan Walsh Midland, Mich.
B.S., Hope College; M.S., Clemson University
Dissertation: The immunosuppressive effects of aflatoxin B₁ in bovine macrophages and lymphocytes in vitro

Plant Physiology

Michael Jerome Beck Dayton, Ohio
B.A., Thomas More College; M.S., University of Tennessee-Knoxville
Dissertation: Shoot Induction from Petunia Leaf Discs As A Function of Explant Size, Configuration and Benzyladenine Exposure Time and The Proteins Associated with Its Determination Event

COLLEGE OF COMMERCE AND INDUSTRY

DOCTOR OF PHILOSOPHY

Industrial Management

Susan West Engelkemeyer Marshfield, Mass.
B.A.B.A., Stephens College; M.B.A., East Carolina University
Dissertation: An Empirical Study of Total Quality Management Practices in U. S. Manufacturing Firms

COLLEGE OF ENGINEERING

DOCTOR OF PHILOSOPHY

Engineering

Ann Denise Christy Columbus, Ohio
B.S., M.S., The Ohio State University
Dissertation: Ground Water Vulnerability Assessment and Agricultural Chemical Management Policies in the South Carolina Piedmont (Field of Specialization: Environmental Systems Engineering)

Robert Edwards Harrison Seneca
B.S., M.S., Clemson University
Dissertation: Controlling Silver Weight Uniformity on the Cotton Card (Field of Specialization: Agricultural Engineering)

Satyanarayana Naga Kalidindi Madras, India
B.T., Indian Institute of Tech-Madras; M.S., Clemson University
Dissertation: Statistical Process Control in Industrial Construction Engineering Organizations (Field of Specialization: Civil Engineering)

Wyin-Pyin Lyul Taichung, Taiwan
B.S., National Taiwan University; M.S., Clemson University
Dissertation: An Adaptive Network Organization Procedure for a Multihop Mobile Packet Radio Network (Field of Specialization: Electrical Engineering)

Engineering (continued)

- Salameh Abdulhameed Nsour Seneca
B.E., American University of Beirut; M.S., University of Mississippi
Dissertation: An Investigation of the Impact of Ramp Metering on Traffic Flow with and without Diversion
(Field of Specialization: Civil Engineering)
- Ungyu Paik Seoul, Korea
B.E., Hanyang University; M.S., Virginia Polytechnic Institute and State University
Dissertation: Dispersion of Alumina and Silica Particles in Organic Media via Electrosteric Stabilization
(Field of Specialization: Ceramic Engineering)
- David Ellis Richardson Salt Lake City, Utah
B.S., University of Utah; M.S., Texas A&M University
Dissertation: A New Biaxial Stress Fracture Criterion (Field of Specialization: Engineering Mechanics)
- Ross Wagenseil Clemson
B.A., Harvard University; B.S., Clemson University
Dissertation: Determination of Fractal Dimensions of Digital Elevation Models for the Watershed of Lake Jocassee, South Carolina (Field of Specialization: Environmental Systems Engineering)

COLLEGE OF FOREST AND RECREATION RESOURCES

DOCTOR OF PHILOSOPHY

Forest Resources

- Sara Bethany Baldwin Clemson
B.S., Bridgewater College; M.S., University of Idaho
Dissertation: Communication Between Forest Scientists, Professional Foresters, and Nonindustrial Private Forest Owners Leading to Forest Management Technology Transfer
- Philip Anson Tappe Euless, Texas
B.S.F., M.S.F., Stephen F. Austin State University
Dissertation: Capture-Recapture Methods for Estimating Southern Fox Squirrel Abundance

Parks, Recreation, and Tourism Management

- Charles William Burgess II Marietta, Ga.
B.A., Berry College; M.Agric., Clemson University
Dissertation: The Effect of Cooperative and Competitive Environments on the Interpersonal Attraction of Participants in Group Initiatives

COLLEGE OF SCIENCES

DOCTOR OF PHILOSOPHY

Biochemistry

- Frank Anderson Norris, Jr. Anderson
B.S., Erskine College
Dissertation: CO₂ Carbonic Acid Mediated Proton Flux Through Phospholipid Bilayers

Mathematical Sciences

- Aniekan Asukwo Ebieffing Akwa Ibom, Nigeria
B.S., University Calabar; M.S., Howard University
Dissertation: The Generalized Linear Complementarity Problem and Its Applications

Microbiology

- Stanley Martin Belkowski Beaver Falls, Pa.
B.A., Indiana University of Pennsylvania
Dissertation: The Humoral Response to Collagen and the Effects of Dimethylglycine and Perna canaliculus on Collagen Induced Arthritis in Rats
- Susan Nillex O'Brien Anderson
B.S., M.S., Clemson University
Dissertation: Effect of Plasma Cortisol on DNA Repair: Comparisons of Hormonal and Psychometric Measurements of Stress
- Lisa Ann Stanley Clarkston, Ga.
B.S., Clemson University
Dissertation: Characteristics of Pathogenic Mechanisms of Edwardsiella ictaluri in the Channel Catfish, Ictalurus punctatus

CANDIDATES FOR EDUCATION SPECIALIST AND MASTERS' DEGREES

FARRELL BLENN BROWN, Acting Dean, Graduate School

COLLEGE OF AGRICULTURAL SCIENCES

MASTER OF AGRICULTURAL EDUCATION

Tammy Rene Black	Gilbert	Dean Shawn Hayden	Aiken
Danny Stark Brooks	Cornelia, Ga.	Thomas Edward Simmons	Tupelo, Miss.

MASTER OF SCIENCE

Agronomy

In-Soo Choi _____ Clemson

Animal and Food Industries

Wen-Dee Chiang _____ Chungli, Taiwan Maureen Lynne Savage _____ Millis, Mass.

Aquaculture, Fisheries, and Wildlife Biology

Jay Michael DeLong		Elizabeth Timmerman LeMaster	Pendleton
_____	Gaberones, Botswana, Africa	Richard Allan Slack	Suffragette City, Ga.
Joy Gail Goodsell	Darlington	Christopher Scott Thomason	Lancaster

COLLEGE OF ARCHITECTURE

MASTER OF ARCHITECTURE

Ronald Scott Bell	Atlanta, Ga.	Glenn William Christner	Atlanta, Ga.
Harriet Anne Blakely	LaGrange, Ga.	Robert William Gray III	Atlantic Beach, Fla.
Robert Meyer Brown	Gaffney	Rebecca Harrison Lawson	Aiken

MASTER OF CITY AND REGIONAL PLANNING

Willis Sylvan Huggins, Jr. _____ Mullins

COLLEGE OF COMMERCE AND INDUSTRY

MASTER OF BUSINESS ADMINISTRATION

Scott Kevin Andrews	Laurens	Mark Edward McClure	Greenville
Michael Hyland Atkinson	Greenville	Mark Matthew Mullin	Palm Beach Gardens, Fla.
Gary Christopher Bernardes	Pierpont, Ohio	Laurent Nicolier	Annemasse, France
Kathy Lynne Blasingame	Seneca	Steven Patrick Pascale	Lakewood, Ca.
Kenneth Gregory Buehring	Simpsonville	Edith Cundy Payne	Simpsonville
Claudine Alicia Buzhardt	Taylors	Roy Gregory Powell	Orangeburg
Linda Jean Crew	Greenville	Corinne Ravary	Paris, France
Mehmet Haluk Develioglu	Istanbul, Turkey	Ronald Fred Renzini	Scranton, Pa.
Haydar Baki Dogan	Istanbul, Turkey	Jean-Philippe Robin	Apt, France
Christophe J-M Dupouy	Toulon, France	Vincent Salzinger	Seremange, France
William Philip Durrell	Greenville	Ame Rice Sanders	Clinton
Rupert Randolph Elliott, Jr.	Greenville	Sabine Sfera	Velaux, France
Jesse Derek Evatt	Easley	Robert Franklin Stevens	Spartanburg
Jean Louis Guillot	Toulon, France	Paula Sue Stolebarger	Two Buttes, Co.
Eric Ferdinand Herzberg	Greenville	Hal Hildreth Tanner III	Greenville
Richard Holman Hoyt III	Columbia	Jeffrey Wilson Taylor	Seneca
Cecile Lahonde	Pau, France	Ross Alan Timmons	Marion, Ohio
Terry Kimper Lanford	Spartanburg	Garrett Kidder Tompkins	Akron, Ohio
Damien Laurent	Nancy, France	Thomas John Willard	Evansville, Ind.
Catherine Andrea Lloyd	Summerville	Xishan Zhuang	Shanghai, China
Thomas Allen Mann	Syracuse, N. Y.		

MASTER OF PROFESSIONAL ACCOUNTANCY

George Jacky Hunter	Anderson	Gregory Wayne Stephan	Johnsonville
Laura Kube	Sunset	Ramji Krishnaswamy Tamarappoo	Madras, India
Liza Martino	Wayne, N. J.	Elizabeth Anne Mueller Thomas	Pendleton
Janice Mason Raffield	Clemson	John Benjamin Thomas IV	Spartanburg

MASTER OF ARTS

Economics

Karin Boburg	Guatemala, Guatemala	Hector Adolfo Morales	
Pamela Lynn Bracey	Hillcrest Hts., Md.		Guatemala City, Guatemala

MASTER OF SCIENCE

Industrial Management

Tami Jean Brown	Green Island, N. Y.	John Perry Roberts	River Falls
Chandra Yvonne Daniel	Aiken	Munir Yusuf Taherbhai	Manama, Bahrain
Wandra Chevonne Daniel	Aiken	Lynn Ceremuga Theiss	Spartanburg
Kenneth Michael Ford	Uniontown, Ohio	Robert Michael Thomas	Burke, Va.
Joseph Thomas Hayden	Clemson	Melanie Ann Wallace	Greenville
Thomas John Krupka	Seneca	Charles David Watts	Rock Hill
Geary Dale McMinn	Spartanburg		

Textile Science

Debra Ann Cauthen	Charlotte, N. C.
-------------------	------------------

COLLEGE OF EDUCATION

EDUCATION SPECIALIST

Administration and Supervision

David Ray Dye	Cornelia, Ga.	Donna Brown Rogers	Clarksville, Ga.
Betty Sue Johnson Rickman	Clemson	Joseph Inman Slaton, Jr.	Lavonia, Ga.

MASTER OF EDUCATION

Administration and Supervision

Peggy Cann Frazier	Greenville	Vonda Richardson Ridge	Saluda
Amedee John Gervais	Honea Path	Anita Creel Shaw	Williamston
Dana Alan Gravley	Greenwood	Sheila Carol Thompson	Seneca
Diane Vaughan Harrington	Greer	Sally McKelvey Yon	Anderson
Kathy Ferguson Lumley	Greenwood		

Counseling and Guidance Services

Evelyn Kimberly Albertson	Jacksonville, Fla.	Virginia Evelynne Jelley	Greenville
Sarah Price Algary	Greenville	Lynne Gunter Munumer	Elberton, Ga.
Susan Thompson Baughman	Greenville	Kathy Hall Porter	Easley
Allyson Eve Bell	Williamston	D'Etta Elizabeth Price	Lexington
James Richard Buckley	Greenville	Ray Baren Ramsey	Charleston, W. Va.
Joseph Kenyon Cabe	Franklin, N. C.	Carolyn Sophia Rawlings	Radnor, Pa.
Peggy Sassman Chaney	Fountain Inn	Patricia Rushing	Greenville
Eugene Chizik, Jr.	Clearwater, Fla.	Catherine Ledford Scott	Easley
Carrie Shane Counihan	Ocean City, Md.	Kathryn Earle Shirley	Seneca
Grace Laye Crow	West Union	Margaret Taylor Folger Smith	Greenville
Jeremiah Cummings	Seneca	Tamela McAtee Ward	Piedmont
Thelma Wilson Fossum	Santa Rosa, Ca.	Jennifer Gilreath Wilson	Belton
Reece Lynn Going	Greenwood	Paula Corkins Wynn	Toccoa, Ga.
Sandra Agee Grisham	Anderson	Patricia Ricks Zimmerer	Pickens
Judith Wakefield Horsley	Hartwell, Ga.		

Elementary Education

Lisa Deanne Barnes _____ Pickens
Jamie Leigh Blanton _____ Anderson
Anna Christmas Caldwell _____ Anderson
Helen Ramey Carroll _____ Mountain Rest
Deborah DeFoor Chatham _____ Toccoa, Ga.
Katrina Leary Collins _____ Anderson
Martha Smith Donald _____ Greenville
Barbara Manning Garrison _____ Anderson
Debra King Getsinger _____ Anderson
Dale Drake Ginn _____ Anderson
Eleanor Corbett Grosskopf _____ Greenville
Jacquelyn Lavoyn Harrison _____ Eastanollee, Ga.

Lisa Clamp Hiott _____ Pickens
Sharon Batson Houck _____ Greenville
Carla Stroup Howard _____ Seneca
Youngjoo Oh Hwang _____ Seoul, Korea
Amanda Delane Price _____ Seneca
Alisa Willimon Spearman _____ Seneca
Jane Shugart Stancil _____ Walhalla
Hildred Jewel Thompson _____ Newberry
Mignon Remsburg White _____ Taylors
Roslyn Jordan Whitworth _____ Eastanollee, Ga.
Nancy Duning Wood _____ Cincinnati, Ohio

Reading

Madeleine Susan Barrett _____ Anderson
Mary Elizabeth Boggs _____ Anderson
Jennifer Baxter Cline _____ Anderson
Lisa Caroline Cox _____ Anderson

Sherry McJunkin Holbrook _____ Iva
Deborah Holland Hughes _____ Honea Path
Laura McLaughlin Svacha _____ Easley
Lynn Bainbridge Williams _____ Anderson

Secondary Education

Wanda Tilson Ireland _____ Salem
Ann Temple Kesler _____ Hartwell, Ga.
Carol Boggs Miller _____ Anderson

Jean Riley Steele _____ Easley
Elaine Mumbauer Wiegert _____ Simpsonville

MASTER OF INDUSTRIAL EDUCATION

Larry Dean Alexander _____ Spartanburg
Audrey Rodgers Bodell _____ Central
Lou Stuckey Gardner _____ Hartsville
Michael John Mahoney _____ Aiken
Michael D. McMahon _____ Charlotte, N. C.
Robert Jackson Mercer, Jr. _____ Clemson
Sterling Richard Pate _____ Westminster

George Newton Smith _____ Anderson
Robert H. A. Vaughan _____ Toccoa Falls, Ga.
Gina Elizabeth Warren _____ Anderson
Judith Leclair White _____ Spartanburg
Dorothy Manz Willis _____ Belton
Jerry Eugene Wright _____ Anderson

COLLEGE OF ENGINEERING

MASTER OF ENGINEERING

Electrical Engineering

Eva Ann Bak _____ Londonderry, N. H.
Thomas Brice Boelter _____ Oklahoma City, Okla.
Samuel James Gulezian _____ Merrimac, Mass.
Reynolds E. Jenkins, Jr. _____ Mertztown, Pa.
Douglas S. Mix _____ Pickerington, Ohio
Michael G. Pratt _____ Overland Park, Kansas

Brian Phillip Rose _____ Westminster, Co.
Rodger Paul Schlage _____ Miami, Fla.
Rodney Lee Schmidt _____ Marion, Kansas
George W. Stasak _____ Bethlehem, Pa.
Gregory Stuart Thompson _____ Pleasant Garden, N. C.

MASTER OF SCIENCE

Agricultural Engineering

(Agricultural Engineering is jointly administered by the College of
Agricultural Sciences and the College of Engineering.)
Aristippos Gennadios _____ Xanthi, Greece

Ceramic Engineering

Jennifer Ann Landsly _____ Lansing, Ill.
Chris Brian Maxwell _____ Penn Yan, N. Y.

Vibhakar Vanmalidas Modi _____ Ahmedabad, India
Harvey Clark Rettberg III _____ Pickens

Chemical Engineering

Khairiyah Mohd-Yusof _____ Johor Bahru, Malaysia

Civil Engineering

Thomas Frederick Kicklighter III _____ Fortaleza, Brazil
_____ Charleston Heights William Raymond Williams IV ____ Travelers Rest
Robert Scott Lawson _____ Aiken

Computer Engineering

Krishnan Gopalan _____ Tamilnadu, India John Stanley Stachniewicz ____ King Ferry, N. Y.

Electrical Engineering

David Dennis Aalfs _____ Raleigh, N. C. Rohit Lester Savio Saldanha _____ Clemson
Trent Mitchel Hayes _____ Norcross, Ga. Jayanth Babu Thyamagundiam _____ Clemson

Engineering Mechanics

Richard Lee Wolterman _____ Lexington, Ky.

Environmental Systems Engineering

Paul Alan Furtick _____ Spartanburg Michelle Dianne Pregent _____ Delmar, N. Y.

Industrial Engineering

Venkat N. Anganagari _____ Hyderabad, India Jacqueline Lee Levy _____ Manning
Kevin James Clark _____ Lexington

Mechanical Engineering

Moosa Aziz _____ Madurai, India Chittur Parasuram Narayan _____ Bombay, India
David Roy Cultice _____ White Plains, N. Y. James Gerard Roche _____ Baldwin, N. Y.
Stephane Andre Guillard _____ Brecey, France Amit Kumar Sanyal _____ Calcutta, India
Samir Khanna _____ Bombay, India Kishore Subba-Rao _____ Clemson
Mahesh Shyamsundar Kumar _____ Madras, India Jihmin Wung _____ Chang Hua, Taiwan
Thomas Alexander Nance _____ Columbia

COLLEGE OF FOREST AND RECREATION RESOURCES

MASTER OF PARKS, RECREATION, AND TOURISM MANAGEMENT

Richard Michael Marshall _____ Seneca Pamela Centa Rupert _____ Clemson

MASTER OF SCIENCE

Forest Resources

George Anthony Hernandez _____ Clemson Guy Raeford Sabin _____ Easley

COLLEGE OF LIBERAL ARTS

MASTER OF ARTS

English

Melissa Diann Brown _____ Boiling Springs, N. C. Susan Becker Ledbetter _____ Greenville
Sonya Smith Bullen _____ Kernersville, N. C. Susan Marie Lee _____ Walhalla
Jennifer Holloway Guthrie _____ Greenville Elaine Judith Marshall _____ Clemson
Dianne Dickerson Hossein-Beik ____ Westminster William Vernon Poston, Jr. _____ Marion
Sharon Lynette Jones _____ Anderson James Hill Williams _____ Austin, Texas
Marilyn Broome Knight _____ Spartanburg

History

Sean Howard McMahon _____ Atlanta, Ga.

MASTER OF SCIENCE

Applied Psychology

Hunter Lorin Belcher _____ Nashville, Tenn. Kathryn Ann Malone _____ Charleston
Jane Elizabeth Joseph _____ Aiken

COLLEGE OF NURSING

MASTER OF SCIENCE

Nursing

Janette Pauline Arblaster _ Hendersonville, N. C.
Vicky Charlene Crawford _ Easley

Yuan Hsu Lin _ Chang Hua, Taiwan
Saranne Schauer O'Neal _ Central

COLLEGE OF SCIENCES

MASTER OF SCIENCE

Biochemistry

Perry Scott Brignola _ Nashville, Tenn.

Botany

Britt Allen Bunyard _ Franklin, Ohio

Chemistry

Samuel Mark Gillette _ Central Glennys Ann Mensing _ Kasson, Minn.

Computer Science

Carol Lynette Dove _ Burlington, N. C.
William Andrew Edmonson _ Memphis, Tenn.
Ganesh Chandrashekhar Kadaba
_ Bangalore, India
Seshasayee P. Kalyur _ Clemson
Dean Gregory Karres _ Rock Hill

Richard Adam King _ Greenville
Phaneendra Nath Patury _ Poquoson, Va.
Kirtikumar Lalitesh Prabhu _ Poona, India
Stig Thormodsrud _ Oak Brook Terrace, Ill.
Leslie Joseph Williams _ Naperville, Ill.

Mathematical Sciences

Raymond Ernest Griffith _ Spokane, Wash.
Mary Elizabeth Searcy _ Mountain Home, N. C.

Milinda Kumar Wickremasinghe _ Sri Lanka

Microbiology

Eugene Donat Ayotte _ Beatrice, Nebr.
Richard John Barrett, Jr. _ Fayetteville, Tenn.

Allan Thompson Bennett _ Columbia
Lynn Elizabeth Evans _ Cobleskill, N. Y.

Physics

Alan Clark Calder _ Avondale Estates, Ga.
Brent Manhee Han _ Owings Mills, Md.

John Michael Hinds _ Simpsonville

Zoology

Christine Annette Byrum _ Suffolk, Va.

CANDIDATES FOR BACHELORS' DEGREES

COLLEGE OF AGRICULTURAL SCIENCES

THOMAS ROSS WILKINSON, Dean

BACHELOR OF SCIENCE

Agricultural Economics and Rural Sociology

Michael Seth McManus _____ Andrews Tyron Keith Williams _____ Britton's Neck

Agricultural Mechanization and Business

James Frederick Pedersen _____ Yonges Island

Animal Industries

Nathan Jeremy Craddock _____ Gray Court Steven Damon Odom _____ Sumter

Daniel Martin Greene II _____ Clover Clyde McRay Rauch, Jr. _____ Lexington

Aquaculture, Fisheries, and Wildlife Biology

William Brian Ellison _____ Pickens *Timothy Russell Snoots _____ Rockville, Md.

Food Science

Wendy Jill Berry _____ Ninety Six Susan Lynn Ripley _____ Hinsdale, Ill.

Pre-Professional Studies

Michael Austin Lockhart _____ Kingstree

COLLEGE OF ARCHITECTURE

JAMES FRAZIER BARKER, Dean

BACHELOR OF ARTS

Design

Wade Lewis Gatlin _____ North Charleston

BACHELOR OF SCIENCE

Building Science and Management

Michael Joseph Abbott _____ Baltimore, Md.

William Albert Allen _____ Charleston

Matthew John Cronin _____ Columbia

*Jerri Tuck Hall _____ Greer

Clayton Lamar Haltiwanger _____ Greenville

James Lee McCloud _____ Seabrook Island

Maxwell Roddey Smith _____ Rock Hill

Gregory S. Sommer _____ Lexington

Timothy James Thureson _____ Miami, Fla.

Design

Robert John Anderson _____ Greenville

Cynthia Louise Bowers _____ Lancaster

William John Hinds, Jr. _____ Summerville

**Forest Trowbridge Hooker _____ Charleston

David Allen Loper _____ North Augusta

*Joseph Len Lovell _____ Florence

Andrew Jay Mills _____ Camden

Charles Leslie Patterson _____ Columbia

John Richard Shirley _____ Orangeburg

COLLEGE OF COMMERCE AND INDUSTRY

RYAN CUSTER AMACHER, Dean

BACHELOR OF ARTS

Economics

Jack Igelman _____ Evanston, Ill.

Mauricio Lopez-Espinosa _____ Bogota, Colombia

Derek Allan Lowery _____ Simpsonville

Christopher Craig Moore _____ Columbia, Md.

BACHELOR OF SCIENCE

Accounting

Sharon Anita Belton _____ Ridgeway
Michael Richard Davis _____ Anderson
John Madison Goodyear _____ Chester
Robert Lawrence Hall, Jr. _____ Luxembourg
Susie Evelyn Lee _____ Ware Shoals
Teresa Ann Martin _____ Anderson
Pamela DeLynn McManus _____ Myrtle Beach

Mitzi Caroline Myers _____ Westminster
Jeffrey David Nix _____ Seneca
Juliet Karen Phillips _____ Summerville
Lisa Nan Roberts _____ Lavonia, Ga.
Kathy Terry Rumsey _____ Anderson
David Lee Shirley _____ Hickory, N. C.
Kevin Walter Stadelberger _____ Brick, N. J.

Economics

Thomas Patrick Amrine _____ Rockville, Md.
Laura Jayne Bass _____ Clemson
Angela Kaye Blevins _____ Chilhowie, Va.
Patrick John Brennan _____ Wyomissing, Pa.
Malcolm Davis Calhoun _____ Clio
Jonathan Shawn Carlay _____ Marietta, Ga.

Gretchen Louise Godici _____ Reston, Va.
*David Milton Haas _____ Eagle River, Alaska
Todd Alan Hawkins _____ Atlanta, Ga.
David Thomas Mitchell _____ Vernon, Ct.
Bradley Duane Rohlfen _____ Danville, Va.
Margaret McCutchen Turner _____ Mt. Pleasant

Financial Management

Linda Jane Adams _____ Bennettsville
Mark Clifford Adams _____ Decatur, Ga.
Zelnab Alwan _____ Rock Hill
Ian LeRoi Bailey _____ Columbia
†*David Phillip Baldwin _____ Flat Rock, N. C.
*Christopher Mark Barranco _____ Towson, Md.
Michelle Clements Bedenbaugh _____ Hampton
Alvin Nelson Berry, Jr. _____ Lexington
David Thomas Blair _____ Potomac, Md.
Ken Charles Boggs _____ Pickens
Michele Marie Bombardiere _____ Burke, Va.
Anthony Charles Bruno _____ Potomac, Md.
Teresa Elaine Corbin _____ Varnville
Kevin Henry Joseph Costello _____ Moorestown, N. J.
Daniel Brian Crowe _____ Carrollton, Ga.
Donald Rae Duffy, Jr. _____ Richmond, Va.
Michael Timothy Fowler _____ Townville
Scot Shannon Frith _____ Piedmont
Marc Christopher Ganninger _____ Orlando, Fla.
Robert Scott Gerber _____ Greensboro, N. C.
Walter Edward Gregg IV _____ Essex Fells, N. J.

Timothy Ned Hammett _____ Spartanburg
Edward Todd Hastings _____ Greenville
Robert Allen Haynes II _____ Blythewood
Thomas Allen McInerney _____ Charleston
David Cameron Monckton _____ Myrtle Beach
Mitchell Charles Moore _____ Seneca
Christopher Grey Munnerlyn _____ Greenwood
Timothy Gregg Munnerlyn _____ Greenwood
James William Gustin Nolte _____ Summerville
Patrick Anthony O'Connor _____ Columbia
*Scott William Orr _____ Seneca
Mark Francis Petrancosta _____ Greenville
Matthew David Pope _____ Marietta, Ga.
Steven Daniel Redfern _____ Merrimack, N. H.
Todd Miles Ridgway _____ Evansville, Ind.
Gregory Todd Robinson _____ Germantown, Md.
Virginia Cope Stapleton _____ Clemson
Gregory Charles Stier _____ Herndon, Va.
Amy Lorraine Taylor _____ Anderson
Stephanie Marie Temples _____ Sumter

Industrial Management

David Robert Brown _____ Martinsville, Va.
Miles William Calvert _____ Johnson City, Tenn.
David Alan Drummond _____ Charlotte, N. C.

Bret Keith Elliott _____ Hemingway
*Cori Lynn Koleszar _____ Greenwood

Management

Michael David Batson _____ Lexington
*Baleka Elizabeth Bonham _____ Rock Hill
Robert David Burriss _____ Anderson
Ansel Gregory Chapman _____ Pickens
Robert Allan Cooper _____ Greenville
**Leslie McCabe Dugosh _____ Marietta, Ga.
Edward Glaser III _____ Central
Kristen Lee Greene _____ Greenville, Del.
Veronica Wynne Hemmingway _____ Columbia
Franklin Eugene Holland _____ Seneca
Craig Stephen Hoover _____ Charleston
Brian Paul Jackson _____ Irwin, Pa.
Casey Donald Jackson _____ Atlanta, Ga.

Pierre David Jutras _____ Pendleton
Joseph Vance Kennedy _____ Moncks Corner
Calvin McGowan, Jr. _____ Clinton
Scott Edward McNew _____ Conway
Christopher John Meinberg _____ Clearwater, Fla.
John David Mitchell _____ Mt. Pleasant
Timothy Randolph O'Barr _____ Anderson
Jody Lee Pace _____ Easley
Virginus Orville Robertson IV _____ Columbia
Rodrick B. Sauls _____ Anderson
William Christopher Smith _____ Iaeger, W. Va.
Stephen Mitchell Tessener _____ Kingsville, Md.
Russell Charles Wright _____ Leesburg, Va.

Marketing

Kelly Leigh Childers _____ Mauldin
Craig Condon _____ Severna Park, Md.
Laura Judith Creasy _____ Forest, Va.
Peter T. Curran _____ Wilmington, Del.
Catherine Alma Elias _____ Columbus, Ohio
Sherri Lynn Ferquerson _____ Greenwood
Mark Aaron Hale _____ Atlanta, Ga.
Mary Ellis Harvin _____ Columbia
Richard Raymond Helland _____ Irmo
Robert Anderson Huebel _____ Columbia
Lance Richard Hunt _____ Louisville, Ky.
Thomas Richard Hurt, Jr. _____ Simpsonville
Cristal Charon Kelly _____ Gainesville, Ga.

Lillian Gray Laffitte _____ Hampton
Angela Christine Mattos _____ Easley
Patrick Francis McGlynn _____ Orlando, Fla.
David Warren Murdaugh, Jr. _____ Estill
Barbara Jeanne Parowski _____ Washington Township, N. J.
Michael Ray Posey _____ Liberty
Matthew Britt Roach _____ Florence
Larry Scott Schuster _____ Charlotte, N. C.
H. Drummond Sharp III _____ Rock Hill
Jeffrey Charles Sweyer _____ Wilmington, N. C.
Pamela Lynn Watson _____ Conway
*Thomas John White _____ Upper Saint Clair, Pa.

Textile Chemistry

Christopher Heyward McConnell _____ Greenville

†Varunesh Sharma _____ Clemson

COLLEGE OF EDUCATION

GORDON WALTER GRAY, Dean

BACHELOR OF ARTS

Early Childhood Education

Geraldine Kelly Jenkins _____ Clemson
Melissa Leigh Myers _____ Sumter

Bridget Katherine Sherry _____ Schenectady, N. Y.

Elementary Education

Leslie Paige Austin _____ Chattanooga, Tenn.
**Kimberly Patrice Dunn _____ Anderson
Marcy Ann Flier _____ Anderson
Robin Christine Hayes _____ Anderson
Constance Jane Keller _____ Satellite Beach, Fla.
Melissa Lyn McInnis _____ Tampa, Fla.

Alana Mary McSharry _____ Taylors
Glenda Kaye Orr _____ Walhalla
Shannon Ola Rogers _____ Spartanburg
Andrea Scott _____ Rome, N. Y.
Dana Marie Smith _____ North Augusta
Sara Jill Woodham _____ Easley

Secondary Education

Donald Ray Blevins, Jr. _____ Charleston
Harold Lee Brown _____ St. Louis, Mo.
Wanda Renita Cash _____ Orangeburg
Sonia Michelle Cunningham _____ Laurens
Julie Ann Hardwick _____ Conway
***Kathy Leann Henderson Jackson _____ Spartanburg

Lisa Ann Simonis _____ Binghamton, N. Y.
Brian Robert Smith _____ Bath
Hugh Bradley Tankersley _____ Central
Kimberly Erin Welsh _____ Burke, Va.
Paul Matthew Williams _____ Myrtle Beach

BACHELOR OF SCIENCE

Graphic Communications

Andrew Thomas Berg _____ Columbia
Barton James Christner _____ Pittsburgh, Pa.
Gary Lee Fesmire _____ Charlotte, N. C.

Russell Hoyt Gandy _____ Columbia
John Beverly League III _____ Columbia
Nancy Louise Porella _____ Hilton Head

Industrial Education

Reginald Bernard Harris _____ Gaffney
*Michael Anthony Neary, Jr. _____ Pauline

*William Harold Norris _____ Charleston

Science Teaching

Lisa Denise Adams _____ Seneca
Samuel Ray Cole _____ West Pelzer
Christopher John Cory _____ Belmar, N. J.
†**Michele Timmerman Goforth _____ Gaffney

Robert Keith Harrison _____ Greer
John Kevin Hinson _____ Lancaster
Carol Henderson Wade _____ Pickens

COLLEGE OF ENGINEERING

JOSEPH CHARLES JENNETT, Dean

BACHELOR OF SCIENCE

Ceramic Engineering

*Thomas Nichols Ertel, Jr. _____ Elkhart, Ind. William Charles Sloan _____ Islip Terrace, N. Y.

Chemical Engineering

Todd Alan Beaton _____ Clemson Natalie Phyllis Hovsepan _____ Union
Christopher John Elkin _____ Rome, Ga. David Gregory Jillson _____ Dumfries, Va.

Civil Engineering

*Abbas M. Abouhamdan _____ Hizirta, Lebanon Lara Janet Levi _____ Rescue, Ca.
*Douglas James Brabrand _____ Newport News, Va. Mark Ronald Militzer _____ Summerville
Stephen Todd Bradley _____ Greenville (Degree awarded posthumously)
Joel Folger Burgess, Jr. _____ Travelers Rest David Andrew Shuey _____ Taylors
Michael Allen Dennis _____ Leesville Steven Derek Swygert _____ West Columbia
David Franklin Dickson _____ York Christopher Alan Taylerson _____ Rock Hill
Miguel Enrique Giles _____ Rock Hill Frederick John Wewers, Jr. _____ Georgetown
Rodney Edward Gray _____ Mauldin

Computer Engineering

***Evan Howard Burns _____ Bethesda, Md. Patricia Ann Lang _____ Windsor, Ct.
Allen Robert Evans _____ Zaragoza, Spain Helmut Lilischkies _____ Spartanburg

Electrical Engineering

Timothy Barilovits _____ Greenville Penelope Christine Jagers _____ Boca Raton, Fla.
*Lawrence David Blankenbeckler _____ Georgetown David Milton Metts _____ Branchville
Alan Scott Gilmer _____ Anderson Bryan David Morgan _____ Pensacola, Fla.
Donald Lee Hancock _____ Central John James Reyling II _____ Sumter
John William Holladay _____ Charleston

Engineering Analysis

Jennifer Eileen Brink _____ Dunwoody, Ga. T. Barber Mackey _____ Lancaster

Engineering Technology

Leslie Gladstone McCraw III _____ Greenville

Industrial Engineering

Amy Elizabeth Arthur _____ Columbia **Jamie Christine Mathews _____ Conyers, Ga.
Adrienne Michelle Felder _____ Columbia John Christopher Nash _____ Pendleton
Eldred Louis Freeman _____ East Point, Ga. Sheryl Annette Smith _____ Walhalla

Mechanical Engineering

Bryan Lamar Batten _____ Pendleton †**Scott Patrick Mislevy _____ Wauchula, Fla.
Rhonda Percephone Dansby _____ Greenwood David Andrew Munisteri _____ Setauket, N. Y.
**George Gerald Glanton, Jr. _____ Edgefield Paul Edward Patterson _____ Florence
Peter Michael Kerekanich _____ Columbia Timothy Daryl Roach _____ Rock Hill
Ronnie Josef Lindler _____ Chapin Brian Dale Spiker _____ Alken
Brian Tony Littlejohn _____ Gaffney Kenneth Jennings Strickland _____ Charleston
*Leigh Ann Miller _____ Roebuck

COLLEGE OF FOREST AND RECREATION RESOURCES

BENTON HOLCOMB BOX, Dean

BACHELOR OF SCIENCE

Forest Resource Management

William Edward Barrioz _____ Fairforest

Parks, Recreation, and Tourism Management

Kimberly Ann Bishop _____ Surfside Beach
Markvan Bellamy Brooks _____ Fayetteville, Ga.
James Michael Brown _____ Pell City, Ala.
Scott Richard Canup _____ Charleston
Sandra Suzanne Carter _____ Hartsville
Sonya Elaine Causey _____ Nichols
Mary Mandelyn Cribb _____ Pleasant Hill
Lisa Ann Dillard _____ Yorktown, Va.
Jason Rhett Evans _____ Orangeburg
Patricia Lee Fountain _____ Kill Devil Hills, N. C.
**Dewilla Brock Gaines _____ Seneca
Mary Caroline Johnson _____ Boca Raton, Fla.
Craven Lee Kendall II _____ Swannanoa, N. C.

Angela Leigh Latimer _____ Brentwood, Tenn.
*Kimberly Lynne Lennon _____ Dayton, Ohio
Shannon Elizabeth Martin _____ Walterboro
Dru Lynn Matthews _____ Columbia
Mary Beth Mays _____ Walhalla
Elizabeth Ilona Parak _____ Vernon, N. J.
Derrick Alan Pierce _____ Greenville
Mitchell Lee Plowden III _____ Sumter
Jennifer Cannon Smith _____ Folly Beach
Anne Ruth St.George _____ Portsmouth, Va.
Amanda Leigh Wells _____ Anderson
Albert McMeekin Westbrook _____ Monticello
Craig Owen Yardley _____ Amagansett, N. Y.

COLLEGE OF LIBERAL ARTS

ROBERT ALFRED WALLER, Dean

BACHELOR OF ARTS

English

Motte James Brown _____ Gaffney
Tonia Jean Clay _____ Oakton, Va.
*Jean Renee Conte _____ Maitland, Fla.

Patricia Ann Smietana _____ Doylestown, Pa.
Elizabeth Michel Smoak _____ Yonges Island

History

Dawn Noelle Craig _____ Arlington, Va.
John Ellenberg Duffie _____ Anderson
Mark David Major _____ St. Louis, Mo.
**Serena Michelle Malin _____ Florence

Scott Sterling Paulus _____ West Milford, N. J.
Amy Jo Schonhar _____ Easley
Daniel Hunt Wager _____ Marietta, Ga.

Language and International Trade

Susan Elizabeth Carson _____ Hilton Head
Laurie Lee Elmore _____ Williamston
*Amber Lane Godfrey _____ Columbia
Kimberly Dawn Gramling _____ Mountain Rest
Jennifer Suzanne Kucer _____ Staunton, Va.

Ann Elizabeth McLean _____ Atlanta, Ga.
Christina Marie Michels _____ Irmo
Richard Eugene Richmond _____ Decatur, Ga.
Maria Helena Skilton _____ North Charleston

Political Science

Elizabeth Kay Britt _____ Columbia
Patricia Lynn Dennis _____ Johns Island
Philip Eugene Grimes _____ Indianapolis, Ind.

Anthony Michael Hanley _____ Anderson
Shane Alan Murden _____ Charleston

Psychology

Vickie Lorraine Casseen _____ Middletown, Md.
Kelley M. Clare _____ Westfield, N. J.
Jane Elizabeth Jackson _____ Cincinnati, Ohio
*Joseph Timothy Johnston _____ Tega Cay
Jane Claire Lovell _____ Gastonia, N. C.

Sean Tavis Mann _____ Varnville
Christopher Robert Molitor _____ Potomac, Md.
Paul Thomas Sadosky _____ Atlanta, Ga.
Barbara Anne Whatley _____ Greenville

Sociology

Carol Inetta Bines _____ Hopkins
William Burden Bookhart III _____ Elloree
James Sidney Erwin III _____ Flat Rock, N. C.
Thomas Joseph Foote _____ Newtown, Pa.
Kyndal G. Gibson _____ Hopkins

Lisa Michelle Hamm _____ Greenwood
Stephanie Ann Madigan _____ Dover, N. J.
Jeffrey Alan Nunamacher _____ Greer
Kelly Kathryn Williams _____ Macon, Ga.

DOUBLE MAJOR

Economics and Political Science

Angel Fleetwood _____ Windsor, Va.

English and History

*Theron W. Davis III _____ Atlanta, Ga.

History and Political Science

*Henry Ernest Velte III _____ Charleston

COLLEGE OF NURSING

OPAL SHEPARD HIPPS, Dean

BACHELOR OF SCIENCE Nursing

Yvonne Boone	Bishopville	Elizabeth Louise Michaelis	Columbia
Amanda Dean Connelly	Prosperity	*Christine Peterschick Schaff	Lewistown, Mont.
Cynthia Renee Hays	Clemson	Patricia Leigh Shuler	Sumter

COLLEGE OF SCIENCES

BOBBY GUINN WIXSON, Dean

BACHELOR OF ARTS Biological Sciences

Matthew Glenn Hinderliter	Kelley T. O'Brien	Geneva, Ill.
Chatham Township, N. J.		

Chemistry

Linda Anne Fasig	Spartanburg
------------------	-------------

Geology

Richard Phillip Lee	Spartanburg	Robin Lee Robinson	Greenville
---------------------	-------------	--------------------	------------

Mathematical Sciences

Albert Allen Mele	Bridgewater, N. J.
-------------------	--------------------

BACHELOR OF SCIENCE Biochemistry

Bridget Michelle Holycross	Hebron, Ohio
----------------------------	--------------

Biological Sciences

Randall W. Beck	Cheraw	**Derek J. VanDuzer	Rochester, N. Y.
Terry Elisabeth Lancaster	Chattanooga, Tenn.	***Karen Marie White	Piedmont

Computer Information Systems

Stephen Edward Coleman	Hilton Head	Dennis Benjamin Risher, Jr.	Simpsonville
**Belinda Marie Liviero	Allendale	Sheila Gay Rose Walker	Marietta, Ga.

Computer Science

Darren Edwards Crane	Scituate, Mass.	Michael Derek Larsen	Green Acres, Fla.
----------------------	-----------------	----------------------	-------------------

Geology

Richard Dallmar White	Salem	Melissa Beheler Wilber	Seneca
-----------------------	-------	------------------------	--------

Mathematical Sciences

†**Markus Emsermann	Rock Hill
---------------------	-----------

Microbiology

Jennifer Kay Bash	Ft. Wayne, Ind.	Brian Randolph Lawson	Clemson
Daphne Denise Fleming	Hartwell, Ga.	Vickie Lynn Morats	Dayton, Ohio
Danielle Marie LaBiche	New Iberia, La.	Cassie Mae Pough	Orangeburg

*Cum laude: A grade point ratio of 3.40 to 3.69

**Magna cum laude: A grade point ratio of 3.70 to 3.89

***Summa cum laude: A grade point ratio of 3.90 to 4.00

†Senior Departmental Honors: The students so designated have earned a B or better in the six to twelve credits of honors work at the upper division level in a program designed by their department. They have maintained a minimum GPR overall of 3.40. They appear in the line of march with an honors medallion on an orange and purple ribbon.

Coat of Arms

Designed by Clemson University graphic artist, Connie Floyd, the coat of arms represents the historic three-fold mission of this institution: teaching, research and service.

Pictured on the cover, the coat of arms is divided into three parts. The bottom contains a series of open books representing the concept of teaching as the basis of the land-grant university. The white of the books and the purple of the background designate the teaching mission of the University as it is achieved through undergraduate and graduate instruction.

The upper portion of the shield contains two sets of calipers and wheat sheaves illustrating the measurement system for research, as well as Clemson's tradition in agriculture and Extension. The three symbols — the books, calipers and wheat sheaves — also represent the humanities, technology and science.

The entire shield is joined by a small orange center shield bearing a white tiger mask symbolizing the abiding spirit of Clemson.

The crest is a gold palmetto tree, which emphasizes Thomas Green Clemson's desire that Clemson become "the people's university" for South Carolinians. It rises from a band of purple, orange, white and gold. The outer pair of colors, purple and gold, are the official colors of the University; the inner pair, orange and white, are Clemson's student colors.

Historical Statement

Clemson University is named for Thomas Green Clemson (1807-1888), who left the bulk of his estate to the State of South Carolina for the founding of the institution.

Thomas Clemson was born in Philadelphia in 1807 and educated at the Royal School of Mines in Paris (1828-1832). His early profession was that of a mining engineer; but circumstances diverted his interests into politics and the life of a southern planter, and he soon became an enthusiastic advocate of scientific agriculture. He had a career as a diplomat (charge d'affairs to Belgium, 1844-1852) and served as the first Superintendent of Agricultural Affairs in Washington (1860). As a scientist he published numerous articles in the fields of mining, chemistry, and agriculture. His varied activities included his assistance in the founding of the Maryland Agricultural College, his support of the Morrill Act, his leadership in South Carolina after the Civil War, and his part in founding Clemson University.

Thomas Clemson was the son-in-law of South Carolina's John C. Calhoun, a political figure of national importance during the first half of the nineteenth century. Mr. Calhoun's home, Fort Hill, is preserved on the Clemson Campus as a national shrine.

The academic program at Clemson College began in 1893 with an enrollment of 446. The first "college prospectus" announced only two four-year curricula, supplemented by two two-year preparatory courses. Today the University has ten major academic units. These are the College of Agricultural Sciences, the College of Architecture, the College of Commerce and Industry, the College of Education, the College of Engineering, the College of Forest and Recreation Resources, the College of Liberal Arts, the College of Nursing, the College of Sciences, and the Graduate School.

The institution is an accredited member of the Southern Association of Colleges and Schools; various curricula are accredited by the National Architectural Accrediting Board, National League for Nursing, Society of American Foresters, American Assembly of Collegiate Schools of Business, Accreditation Board for Engineering and Technology, and National Council for Accreditation of Teacher Education.

Clemson is a land-grant institution. As such, it is engaged not only in its primary academic program, but does extensive research at the main campus and at five agricultural experiment stations located in the State. The University is also heavily committed to a varied program of public service, including the work of agricultural extension which has professional personnel located in each of the State's counties.

CLEMSON ALMA MATER

A. C. Corcoran, '19

Where the Blue Ridge yawns its greatness,
Where the Tigers play;
Here the sons of dear old Clemson
Reign supreme always.

Chorus

Dear old Clemson, we will triumph
And with all our might,
That the Tiger's roar may echo
O'er the mountain height.

We will dream of great conquests,
For our past is grand,
And her sons have fought and conquered
Every foreign land.

Where the mountains smile in grandeur
O'er the hill and dale.
Here the Tiger lair is nestling
Swept by storm and gale.

We are brothers strong in manhood,
For we work and strive;
And our alma mater reigneth
Ever in our lives.