

# CLEMSON

## FOOTBALL - 1967



### King Tiger... AND HIS NOT-SO-LOYAL SUBJECTS...

CAN SIR HOWARD AND THE KING'S MEN  
(46 RETURNING LETTERMEN) PUT  
DOWN THIS YEAR'S REVOLT?!



# Press, Radio and TV . . .

We attempt to make improvement and add new information to each succeeding edition of TIPS ON THE TIGERS. This is our 1967 effort.

It is our intent to give as much data on the Clemson Tigers as feasible in these few pages which will help you as you begin coverage on the rapidly approaching gridiron season.

We know it is impossible to include everything, but please feel free to call on us when something you desire to know is not in this book.

We have an attractive schedule this fall and expect heavy coverage. For that reason, let us know your needs as soon as possible.

We will honor requests for working press, radio and photographer passes from sports editors of **DAILY** newspapers and radio and TV sports directors **ONLY**. These requests should be made directly to the Sports Information Director, preferably a week in advance of the game concerned.

**The press box is operated for the convenience of the working press. No women, other than accredited women sportswriters and Western Union operators, will be admitted in the press box at any time. No one under 16 years of age will be admitted.**

Please do not ask for more working press passes than you need. You can make conditions more desirable for yourself and your fellow writers by not asking for press box tickets for your "traveling buddy" or "driver."

The press box is operated in accordance with recommendations of the Football Writers Association of America and the Atlantic Coast Sports Writers Association.

**BOB BRADLEY**

**CLEMSON UNIVERSITY, BOX 632**

**CLEMSON, SOUTH CAROLINA 29631**

**OFFICE PHONES: 654-4111 or 654-4112**

**UNIVERSITY PBX: 654-2421, EXT. 276 or 277**

**HOME PHONE: 654-5419, AREA CODE 803**

---

## THE COVER

How contented can a Tiger look? Phil Neel of the Birmingham Post-Herald shows Mr. T. Clemson Tiger enjoying himself after winning last year's ACC championship and seemingly unconcerned at the other seven league members trying to get his "1967 skin." Could be he feels safe with his trusty aide-de-camp nearby.

---



# 1967

## TIPS on the TIGERS

(Clemson's Annual Football Guide)

Compiled and Edited by

BOB BRADLEY

Sports Information Director

Clemson University

Clemson, South Carolina

\* \* \* \* \*

### TABLE OF CONTENTS

	Page
All-American	82
All-Clemson Since 1931	53
All-Conference	83
All-Scholastic	82
All-State	83-85
Athletic Council	4
Athletic Staff	6-7
Attendance, 1966	7
Basketball Outlook	Inside Back Cover
Board of Trustees	3
Board of Visitors	3
Bowl Results	85
Captains	6
Century Club	31
Coaches-of-the-Year, ACC	76
Cover	Inside Front Cover
Cross Country Schedule	85
Death Valley Record	54-55
Depth Chart	47
Head Coaches' Record	89
History, Clemson	34
History, Football	35
Hotel Headquarters	71
Howard's Record	68, 87
Information, General	6
IPTAY Club	29
Largest Victories, Clemson	32
Largest Victories, Howard	33
Lettermen Returning	8
Lettermen Lost	8-9
Lettermen, 1927-66	68-71
Milestones, Clemson	30
Milestones, Howard	30
Opponents, 1967	10-19
Outlook for 1967	5
Passing, High-Low Games, Clemson and Opponents	25-27
Photography Facilities	77
Players-of-the-Year, ACC	76
Press, Radio & TV	Inside Front Cover
Pro Football Players	85
Pronunciation	47
Radio Network	81
Records	
Against All Competition	88-89
Leaders By Classes	78-80
Past Offensive Leaders	90-91
Team and Individual	72-76
Yearly Record	86-87
Results, 1966 Varsity	7
Results, 1966 Freshman	89
Results, Game by Game, 1896-1967	92-96
Roster	48-49
Rushing, High-Low Games, Clemson and Opponents	24-25
Schedule, 1967 Varsity	2
Schedule, 1967 Freshman	89
Shutouts	4
State Representation	67
Statistics, 1966 Varsity	20-22
Statistics, 1966 Freshman	22-23
Telephone Numbers	9
Thousand-Yard Club	28
Total Offense, High-Low Games, Clemson and Opponents	27-28
Travel Plans	71
Worst Defeats, Howard	33
Worst Defeats, Clemson	32



# 1967 Opponents in Brief . . .

- SEPT. 24— WAKE FOREST AT CLEMSON (Youth and Band Day)—2:00 p.m. Series record: 23-9-0. Clemson won last game at Winston-Salem, 23 to 21, in 1966. Ticket Price, \$5.00.
- SEPT. 30— GEORGIA AT CLEMSON (IPTAY Day)—2:00 p.m. Series record: 10-23-3. Clemson lost last game at Athens, 23 to 9, in 1965. Ticket price, \$5.00.
- OCT. 7— GEORGIA TECH AT ATLANTA, GA.—2:00 p.m. Series record: 8-27-1. Clemson lost last game at Atlanta, 13 to 12, in 1966. Ticket price, \$6.00.
- OCT. 14— AUBURN AT AUBURN, ALA.—1:30 p.m. (CDT). Series record: 11-26-2. Clemson lost last game at Clemson, 17 to 14, in 1962. Ticket price, \$6.00.
- OCT. 21— DUKE AT DURHAM, N. C.—2:00 p.m. Series record: 4-7-0. Clemson won last game at Clemson, 9 to 6, in 1966. Ticket price, \$5.00.
- OCT. 28— ALABAMA AT CLEMSON (Dad's Day)—2:00 p.m. Series Record: 3-7-0. Clemson lost last game at Tuscaloosa, 26 to 0, in 1966. Ticket price, \$5.00.
- NOV. 4— NORTH CAROLINA AT CHAPEL HILL—1:30 p.m. Series record: 9-6-0. Clemson won last game at Clemson, 27 to 3, in 1966. Ticket price, \$5.00.
- NOV. 11— MARYLAND AT CLEMSON (Homecoming)—2:00 p.m. Series record: 5-9-1. Clemson won last game at College Park, 14 to 10, in 1966. Ticket price, \$5.00.
- NOV. 18— N. C. STATE AT CLEMSON —2:00 p.m. Series record: 26-10-1. Clemson lost last game at Raleigh, 23 to 14, in 1966. Ticket price, \$5.00.
- NOV. 25— SOUTH CAROLINA AT COLUMBIA—2:00 p.m. Series record: 38-23-3. Clemson won last game at Clemson, 35 to 10, in 1966. Ticket price, \$6.00 (SOLD OUT).





**Sen. Edgar A. Brown**  
**Board President**



**Dr. R. C. Edwards**  
**Clemson President**

## **CLEMSON BOARD OF TRUSTEES**

### **Life Members**

Sen. Edgar A. Brown, President	Barnwell
Dr. James F. Byrnes	Columbia
Patrick N. Calhoun	Charlotte, N. C.
Dr. Robert R. Coker	Hartsville
Capt. Frank J. Jervey	Clemson
Dr. James C. Self	Greenwood
Winchester Smith	Williston

### **Term Expires 1968**

T. Kenneth Cribb	Spartanburg
W. Gordon McCabe, Jr.	Greenville
Paul Quattlebaum, Jr.	Charleston

### **Term Expires 1970**

L. D. Holmes	Johnston
E. Oswald Lightsey	Hampton
A. M. Quattlebaum	Florence

---

## **1967 BOARD OF VISITORS**

W. E. Dargan	Darlington
Clyde A. Eltzroth	Hampton
E. B. Funderburk	Lancaster
Benjamin O. Johnson	Spartanburg
Miss Caroline Pardue	Charleston
B. Thomas White	Florence
Johnson Craig	Greenwood
R. M. Erwin	Laurens
J. B. Harris, Jr.	Greenwood
C. B. Mitchell	Bethune
Tom W. Smith	Williston
Harry S. Bell	Ward

(Hold-over Member)



## ATHLETIC COUNCIL



**Ritchie**

R. R. (Red) Ritchie, Chairman

Dr. R. W. Moorman

Eugene Park

B. N. Skardon

Joe L. Young

Joel Lanham

Goode Bryan, Alumni member

W. G. DesChamps, Alumni member

Jim T. Long, Ex-officio

K. N. Vickery, Ex-officio

Dr. R. C. Edwards, Ex-officio

Melford A. Wilson, Ex-officio

Walter T. Cox, Ex-officio

Frank Howard, Ex-officio

Gene Willimon, Ex-officio

---

## Shutouts By and Whom . . .

In 27 seasons at Clemson, Coach Frank Howard's teams have shut out opponents 48 times (20 different teams). During the same period, Howard has seen his teams blanked on 27 occasions (15 different teams). Below is a breakdown of shutouts, both for and against.

CLEMSON SHUTOUTS (48): Presbyterian 10, N. C. State 7; Wake Forest 5; South Carolina 4; Virginia 3; The Citadel, Auburn, North Carolina and Furman, twice each; Wofford, George Washington, Virginia Military, Virginia Tech, Duquesne, Missouri, Boston College, Maryland, Rice, Duke and Texas Christian, once each.

OPPONENTS' SHUTOUTS (27): Maryland 5; South Carolina and Georgia Tech, 3 each; Miami (Fla.), Auburn, North Carolina and N. C. State, twice each; Tulane, Virginia Military, George Washington, Georgia, Louisiana State, Duke, Alabama and Southern Cal, once each.



# Outlook for 1967 . . .

Two platoon has brought about an increased number of lettermen, but nonetheless, the Tigers have an unusually large number of veterans back for 1967. There are 45 in camp, and Coach Frank Howard says he can't recall when that many were around before.

What makes it even more pleasant is that only two offensive starters were lost through graduation and four off the defense.

But Howard was able to move lettermen up in all six of these spots, and in a couple of cases, other lettermen have rooted out a starter of a year ago. But all of this competition makes for a better team, and the grizzled Howard believes this might be his best one.

Jimmy Abrams has moved up at left end to replace Wayne Bell and Gary Arthur took over for Mike Facciolo at right guard. The rest of the line including left tackle Larry Keys, left guard Harry Olszewski, center Wayne Mulligan, right tackle Wayne Mass and right end Edgar McGee return.

Jimmy Addison, a school record setter in three departments last fall, is back at quarterback as is flanker Phil Rogers. Buddy Gore, who led the conference in rushing last fall as a sophomore, has been shifted to fullback and Jacky Jackson stepped up a notch to take over at tailback. Bo Ruffner, who started last season at fullback but hurt in the second game, is currently behind Gore.

Replacements had to be found on defense for left tackle Floyd Rogers, middle guard Mac McElmurray and defensive backs Wayne Page and Phil Marion.

Mike Locklair is the new face for Rogers and Riley McLane takes over the vital middle guard slot. In the defensive secondary Richie Luzzi is in Marion's spot and Frank Liberatore has the angle on the old Page post.

Liberatore started last season as the right corner, but was hurt against Duke and Lee Rayburn played out the rest of the year and is there again this fall. Arthur Craig rounds out the secondary at left safety.

Butch Sursavage, an All-ACCer for two years is back at left end as are the two linebackers, Billy Ware and Jimmy Catoe but they will be playing opposite back up spots from last year.

Junior John Cagle, moved from offense to defense in the spring, has pushed Wilson Childers down a notch at right tackle and Ronnie Ducworth did the same to senior veteran Joey Branton at right end.

In all, there are 20 seniors and 31 juniors on the squad and only seven sophomores are listed on the first 44, two of whom are redshirts. For the first time in the past several seasons, not a sophomore is in the starting lineup on either offense or defense.

Howard expects a winner, and if experience means anything, he'll have it.



# Quick Facts On The Tigers . . .

## GENERAL INFORMATION

**College name:** Clemson University

**Location:** Clemson, South Carolina      **Founded:** 1889

**President:** Dr. Robert Cook Edwards, Clemson '33

**Conference:** Atlantic Coast

Clemson

North Carolina State

Duke

South Carolina

Maryland

Virginia

North Carolina

Wake Forest

**College Enrollment:** 4,567 undergraduate men, 419 undergraduate women, 459 graduate men, 95 graduate women, 175 Clemson University at Greenville, 97 Clemson University at Sumter. Total 5,812 (1966-67). 1967-68 estimate: 6,500.

**Nickname:** Tigers and Country Gentlemen

**Stadium:** Clemson Memorial (43,451 permanent seats)

**Band:** Clemson Tiger Marching Band (110 pieces),  
Bruce F. Cook, Director

**Student Paper:** The Tiger

**Student Radio Station:** W S B F

## ATHLETIC STAFF

**Athletic Director:** Frank Howard, Alabama '31

**Faculty Chairman:** R. R. (Red) Ritchie, Iowa State '26

**Ass't. Athletic Director:** Gene Willimon, Clemson '33

**Ass't. Athletic Director:** Bill McLellan, Clemson '54

**Head Trainer:** Fred Hoover, Florida State '53

**Trainer and Equipment Manager:** Herman McGee

**Team Physician:** Dr. Judson E. Hair, Medical College of  
South Carolina '52

**Associate Team Physician:** Dr. J. Charles Barnett, Clem-  
son '52, Medical College of South Carolina '56

**Staff Physician:** Dr. Jim Bowers, Clemson '51; Medical  
College of South Carolina '55

**Sports Information Director:** Bob Bradley, Clemson '51

## FOOTBALL COACHING STAFF

**Head Coach:** Frank Howard, Alabama '31

**Offensive Coach:** Don Wade, Clemson '52

**Offensive Backfield Coach:** Art Baker, Presbyterian '53

**Offensive End Coach:** Whitey Jordan, Clemson '59

**Defensive Coach:** Bob Smith, Furman '34

**Defensive Backfield Coach:** Banks McFadden, Clemson  
'40

**Defensive End Coach:** Bob Jones, Clemson '30

**Chief Recruiter:** Fred Cone, Clemson '51

**Head Freshman Football Coach:** Tom Bass, Maryville '60

**Scouting Team Coach:** Bill McLellan, Clemson '54

## STUDENT LEADERS

**Team Captain:** To be selected before each game

**Managers:** Adrian Glenn, Tommy Shell, Jack Single-  
tary, Doug Elliott

**Student Trainers:** Pinky Moore, Marion Aldridge, Mitch-  
ell Merritt, Sammy Martin, Charles Nelson



## OTHER COACHES

**Head Basketball:** Bobby Roberts, Furman '53  
**Freshman Basketball:** Jim Brennan, Clemson '65  
**Track & Cross Country:** P. Wee Greenfield, North Texas State '48  
**Baseball:** Bill Wilhelm, Catawba '57  
**Swimming:** Carl McHugh, Clemson '36  
**Golf:** Whitey Jordan, Clemson '59  
**Tennis:** Duane Bruley, Wisconsin '56

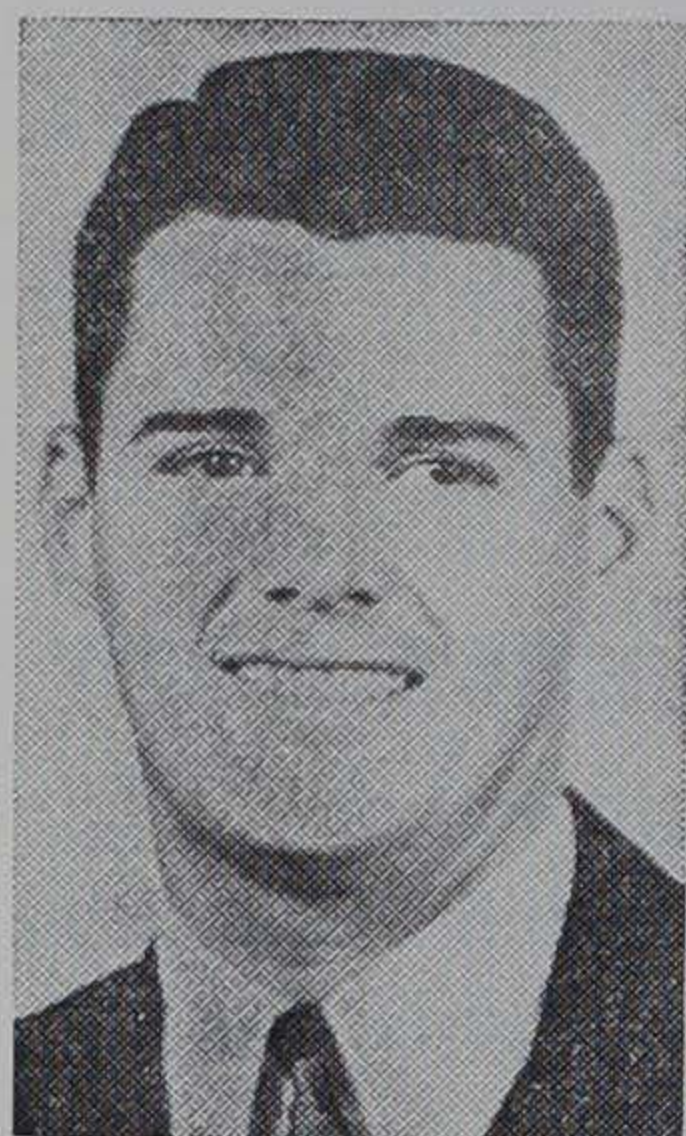

**Jim Brennan**  
Ass't. Basketball



**Duane Bruley**  
Tennis



**P. Wee Greenfield**  
Track



**Carl McHugh**  
Swimming



**Bobby Roberts**  
Head Basketball



**Bill Wilhelm**  
Baseball

---

## 1966 RESULTS AND ATTENDANCE

h Clemson 40	Virginia 35 (36,000)
a Clemson 12	Georgia Tech 13 (44,735)
a Clemson 0	Alabama 26 (48,000)
h Clemson 9	Duke 6 (30,000)
a Clemson 0	Southern Cal 30 (44,614)
a Clemson 23	Wake Forest 21 (15,700)
h Clemson 27	North Carolina 3 (33,000)
a Clemson 14	Maryland 10 (24,500)
a Clemson 14	N. C. State 23 (31,500)
h Clemson 35	South Carolina (47,237)*

\* New stadium attendance record



## RETURNING OFFENSIVE LETTERMEN (22)

(1966 First Team Members in Bold Face)

Ends: Jimmy Abrams, Hoss Hostetler, **Edgar McGee**,  
Connie Wade

Tackles: Dave Burton, **Larry Keys**, Joe Lhotsky, **Wayne Mass**

Guards: Gary Arthur, Willie Cropp, **Harry Olszewski**

Centers: Barry Cockfield, Jackie Lee Jackson, **Wayne Mulligan**

Quarterbacks: **Jimmy Addison**, Billy Ammons

Flankers: Freddy Kelley, **Phil Rogers**

Tailbacks: Charlie Hook, Jacky Jackson

Fullbacks: **Buddy Gore**, Benny Michael, **Bo Ruffner**

---

## RETURNING DEFENSIVE LETTERMEN (23)

(1966 First Team Members in Bold Face)

Ends: **Joey Branton**, Ronnie Ducworth, Butch Sursavage

Tackles: John Cagle, **Wilson Childers**, Richard Garick,  
Mike Locklair

Middle Guards: Dan Gunnels, Riley McLane, James  
Tompkins

Linebackers: George Burnett, **Jimmy Catoe**, Bucky Tur-  
pin, **Billy Ware**

Left Corner: **Frank Liberatore**, Chuck Werner

Left Safety: **Art Craig**, Bob Craig, Charlie Ellenburg

Right Safety: Kit Jackson, Richard Luzzi

Right Corner: **Lee Rayburn**

(NOTE: Connie Wade (offensive end) lettered as defensive end in 1966; Hoss Hostetler (offensive end) lettered as offensive end in 1964 and center in 1966, out with injury in 1965; Barry Cockfield (center) lettered as linebacker in 1966; John Cagle (defensive tackle) lettered as offensive tackle in 1966; Bob Craig (left safety) lettered as fullback in 1966; Charlie Ellenburg (left safety) lettered as quarterback in 1966; Buddy Gore (fullback) lettered as tailback in 1966, out with injury in 1965; Frank Liberatore (left corner) lettered as right corner in 1966, injured in fourth game against Duke, out rest of season; Bo Ruffner (fullback) lettered as fullback in 1966, injured in second game against Georgia Tech, out for next six games).

---

## 1966 OFFENSIVE LETTERMEN LOST (5)

(1966 First Team Members in Bold Face)

Ends: **Wayne Bell**, Ted Katana

Tackles: None

Guards: **Mike Facciolo**

Centers: None

Quartersbacks: None

Tailbacks: None

Flankers: None

Fullbacks: Jay Cooper

Kickers: Don Barfield



# 1966 DEFENSIVE LETTERMEN LOST (6)

(1966 First Team Members in Bold Face)

Ends: None

Tackles: **Floyd Rogers**

Middle Guards: **Mac McElmurray**

Linebackers: Ray Mullen

Left Corners: **Wayne Page**

Left Safeties: Jimmy Logan

Right Safeties: **Phil Marion**

Right Corners: None

## TELEPHONE NUMBERS

Listed below are the home and office telephone numbers where Clemson coaches can be reached. The number 654-4111 is a direct line into the field house. If this is busy, the univeristy PBX is 654-2421, Ext. 276. Area code is 803.

Name	Office	Home
Art Baker, football	654-4111	654-5886
Tom Bass, football	654-4111	654-4489
Bob Bradley, publicity	654-4111	654-5419
Jim Brennan, basketball	654-4111	654-5068
Duane Bruley, tennis	654-2421, Ext. 403	654-4892
Fred Cone, football	654-4111	654-5304
P. Wee Greenfield, track	654-4111	654-2279
Fred Hoover, trainer	654-4111	654-5271
Frank Howard, football	654-4111	654-2646
Ibrahim M. Ibrahim, soccer	654-2421, Ext.335	x882-4869
Bob Jones, football	654-4111	654-2467
Whitey Jordan, football	654-4111	654-5846
Banks McFadden, football	654-4111	654-4520
Herman McGee, equipment	654-4111	y646-3559
Carl McHugh, swimming	654-2421, Ext. 225	654-5210
Bill McLellan, Ass't AD	654-4111	z225-7128
R. R. Ritchie, faculty chr.	654-2421, Ext. 210	654-2381
Bobby Roberts, basketball	654-4111	654-5828
Rick Robbins, acad. advisor	654-4111	654-3229
Bob Smith, football	654-4111	654-2095
Don Wade, football	654-4111	654-5548
Bill Wilhelm, baseball	654-4111	654-5801
Gene Willimon, Ass't AD	654-4111	654-5229

x—Seneca exchange, y—Pendleton exchange, z—Anderson exchange



# 1

## WAKE FOREST UNIVERSITY

(September 23 at Clemson — 2:00 p.m.)

**Location:** Winston-Salem, N. C. **Founded:** 1834

**Conference:** Atlantic Coast **Enrollment:** 3,003

**Athletic Director:** Dr. Gene Hooks

**Head Coach:** William L. (Bill) Tate, Illinois '53

**Assistants:** Dick Anderson, Bill Davis, Beattie Feathers,  
Bob Lord, Joe Madden, Joe Popp, Robert Popp

**SID:** Marvin (Skeeter) Francis

(Office phone: 919-725-9711, Ext. 412)

**Trainer:** Lewis (Doc) Martin

**Stadium and Capacity:** Bowman Gray—16,841

**Team Colors:** Old Gold and Black

**Nickname:** Deacons, Demon Deacs

**1966 Conference Record:** 2-4-0

**1966 Overall Record:** 3-7-0

**Offensive Lettermen Returning (13):** Ken Henry, Bob Brenner, Rick Decker, Rick White, Lloyd Halvorson, Bill Overton, Bill Scheib, Dick Hessler, Don Hensley, Ken Erickson, Jimmy Johnson, David Smith, Eddie Arrington

**Defensive Lettermen Returning (9):** Robert Grant, Tom Stuetzer, John McQueeney, Jimmy Clack, Bo Williams, Chick George, Digit Laughridge, Butch Baker, Ed Atkinson

**Captains:** To be selected each game

Clemson Wake F.			Clemson Wake F.		
1933	13	0	1950	13	12
1935	13	7	1951	21	6
1936	0	6	1953	18	0
1937	32	0	1954	32	20
1938	7	0	1955	19	13
1939	20	7	1956	17	0
1940	39	0	1957	13	6
1941	29	0	1958	14	12
1942	6	19	1959	33	31
1943	12	41	1960	28	7
1944	7	13	1961	13	17
1945	6	13	1962	24	7
1946	7	19	1963	36	0
1947	14	16	1964	21	2
1948	21	14	1965	26	13
1949	21	35	1966	23	21

	Games	Won	Lost	Tied	Pts.	Opp.
Overall Series	32	23	9	0	598	357
Howard's Record	26	18	8	0	513	337
Howard vs. Tate	3	3	0	0	70	36



## UNIVERSITY OF GEORGIA

(September 30 at Clemson—2:00 p.m.)

**Location:** Athens, Ga.

**Founded:** 1785

**Conference:** Southeastern

**Enrollment:** 16,000

**Athletic Director:** Joel Eaves

**Head Coach:** Vince Dooley, Auburn '54

**Assistants:** Erskine Russell, Billy Kinard, Jim Pyburn, Frank Inman, Sterling DuPree, Ken Cooper, John Donaldson, Sam Mrvos, Dock Ayers, Richard Wood

**SID:** Dan Magill. **Assistant:** Loran Smith

(Office phone: 404-542-1621 or 404-542-1622)

**Trainer:** Warren Morris

**Stadium and Capacity:** Sanford Stadium—59,000

**Team Colors:** Red and Black

**Nickname:** Bulldogs

**1966 Conference Record:** 6-0-0

**1966 Overall Record:** 10-1-0 (Including 24-9 Cotton Bowl victory over SMU)

**Offensive Lettermen Returning (17):** E—Wayne Ingle, Sandy Johnson, Bill Payne; T—David Rholetter, Edgar Chandler; G—Bruce Yawn, Don Hayes, Pat Rodrique; C—Ronnie Tidmore, George White; QB—Kirby Moore; WB—Hardy King, Steve Woodward; TB—Kent Lawrence, Craig Elrod; FB—Ronnie Jenkins, Brad Johnson

**Defensive Lettermen Returning (15):** E—Gary Adams, Larry Kohn; T—Bill Stanfill, Paul Handmacher; G—Harold Tarrer, Terry Osbolt; LB—Tommy Lawhorne; DB—Mack Stewart, David Cooper, Mark Holmes, David McKnight, Terry Sellers, Penny Pennington, Happy Dicks, Stu Mosher

**Captains:** To be selected each game

	Clemson	Ga.		Clemson	Ga.
1897	0	24	1915	0	13
1898	8	20	1916	0	25
1899	0	11	1919	0	0
1900	39	5	1920	0	55
1901	29	5	1921	0	28
1902	36	0	1927	0	32
1903	29	0	1932	18	32
1904	10	0	1937	0	14
1905	35	0	1944	7	21
1906	6	0	1945	0	20
1907	0	8	1946	12	35
1908	0	6	1947	6	21
1909	5	0	1954	7	14
1910	0	0	1955	26	7
1911	0	23	1962	16	24
1912	7	27	1963	7	7
1913	15	18	1964	7	19
1914	35	13	1965	9	23

	Games	Won	Lost	Tied	Pts.	Opp.
Overall Series	36	10	23	3	369	550
Howard's Record	10	1	8	1	97	191
Howard vs. Dooley	2	0	2	0	16	42



# 3

## GEORGIA TECH

(October 7 at Atlanta, Ga. — 2:00 p.m.)

**Location:** Atlanta, Ga. **Founded:** 1885  
**Conference:** Independent **Enrollment:** Over 7,000  
**Athletic Director:** Robert L. (Bobby) Dodd  
**Head Coach:** Leon Halden "Bud" Carson, N. Carolina '52  
**Assistants:** Dick Bestwick, Dub Fesperman, Jack Griffin, Bob Thalman, Bobby Franklin, Bill Fulcher, Lewis Woodruff, Richard Bell, Jesse Berry, Jim Luck, Spec Landrum, George Barclay  
**SID:** Ned West. **Assistant:** Richard Hyatt  
 (Office phone: 404-875-6661)  
**Trainer:** Buck Andel  
**Stadium and Capacity:** Grant Field—59,809  
**Team Colors:** White and Old Gold  
**Nickname:** Yellow Jackets  
**1966 Record:** 9-2-0 (Including 27-12 loss to Florida in Orange Bowl)  
**Offensive Lettermen Returning (23):** E—Jimmy Brown, Steve Almond, Joel Stevenson, Al Gerhardt; T—Terry Story, Harold Clifford, Jim Penley, Mike Glad; G—Lamar Melvin, Rick Nelson; C—John Collins; Billy Kidd; QB—Kim King, Larry Good, Ken Bonifay; TB—Lenny Snow, Lew Heller; FLK—John Sias; FB—Doc Harvin, John Weaver, Bain Culton; Kickers—Tommy Carmichael, Tommy Elliott  
**Defensive Lettermen Returning (22):** E—Tommy Carlisle, Chris Denny, Alan Glisson, Danny Adams; T—John Lagana, Jim Gibson, Mike Ashmore, Bob Seamon, Ken Mugg; LB—Elbert Price, Larry Bell, Randall Edmunds, Bob Hollander, Eric Wilcox, Claude Shook; Wrecker—David Barber, Jim Kiltie; DB—Doug Dale, Dee Turner, Bill Eastman, Bill Kinard, Bill Wallace  
**Captains:** To be selected each game

	Clemson	G. T.		Clemson	G. T.		
1898	23	0	1921	7	48		
1899	41	5	1922	7	21		
1902	44	5	1932	14	32		
1903	73	0	1933	2	39		
1904	11	11	1934	7	12		
1905	10	17	1936	14	13		
1906	10	0	1937	0	7		
1907	6	5	1943	6	41		
1908	6	30	1944	0	51		
1909	3	29	1945	21	7		
1910	0	34	1953	7	20		
1911	0	32	1958	0	13		
1912	0	23	1959	6	16		
1913	0	34	1962	9	26		
1914	6	26	1963	0	27		
1918	0	28	1964	7	14		
1919	0	28	1965	6	38		
1920	0	7	1966	12	13		
		Games	Won	Lost	Tied	Pts.	Opp.
Overall Record		36	8	27	1	358	752
Howard's Record		11	1	10	0	74	266
Howard vs. Dodd		0	0	0	0	0	0



## AUBURN UNIVERSITY

(October 14 at Auburn, Ala. — 1:30 p.m. (CDT))

**Location:** Auburn, Ala. **Founded:** 1872  
**Conference:** Southeastern **Enrollment:** 13,000  
**Athletic Director:** G. W. (Jeff) Beard  
**Head Coach:** James Ralph (Shug) Jordan, Auburn '32  
**Assistants:** George Atkins, Joe Connally, Paul Davis, Bobby Freeman, Tom Jones, Gene Lorendo, Sam Mitchell, Bill Oliver, Claude Saia, Byrd Whigman  
**SID:** Buddy Davidson (Office phone: 205-826-4750)  
**Trainer:** Kenny Howard  
**Stadium and Capacity:** Cliff Hare Stadium—44,500  
**Team Colors:** Burnt Orange and Navy Blue  
**Nickname:** Tigers or Plainsmen  
**1966 Conference Record:** 1-5-0  
**1966 Overall Record:** 4-6-0

**Offensive Lettermen Returning (17):** Tim Christian, Freddie Hyatt, Don Randolph, Charlie Glenn, Bucky Howard, Ken Jones, Forrest Blue, Dick Pittman, Dwight Hurston, Richard Plagge, Mike Perillard, Loran Carter, Larry Blakeney, Larry Ellis, Lee Kidd, Tommy Lunceford, Jimmy Jones

**Defensive Lettermen Returning (16):** Al Griffin, Tommy Groat, Charles Collins, Roy Tatum, Richard Wood, Gusty Yearout, Jimmy Carter, Bucky Ayers, Robert Fulghum, Hank Hall, Bobby Wilson, Jim Bouchillon, Terry Brennan, Marvin Tucker, Robert Margeson, Don McCay

**Captains:** To be selected each game

Clemson Auburn			Clemson Auburn		
1899	0	34	1926	0	47
1902	16	0	1927	3	0
1904	0	5	1928	6	0
1905	6	0	1929	26	7
1906	6	4	1940	7	21
1907	0	12	1941	7	28
1910	0	17	1942	13	41
1911	0	29	1946	21	13
1912	6	27	1947	34	18
1913	0	20	1948	7	6
1914	0	28	1949	20	20
1915	0	14	1950	41	0
1916	0	28	1951	34	0
1917	0	7	1952	0	3
1919	0	7	1953	19	45
1920	0	21	1954	6	27
1921	0	56	1955	0	21
1923	0	0	1961	14	24
1924	0	13	1962	14	17
1925	6	13			

	Games	Won	Lost	Tied	Pts.	Opp.
Overall Record	39	11	26	2	312	673
Howard's Record	15	5	9	1	237	284
Howard vs. Jordan	7	1	6	0	87	137



# 5

## DUKE UNIVERSITY

(October 21 at Durham, N. C. — 2:00 p.m.)

**Location:** Durham, N. C.

**Founded:** 1838

**Conference:** Atlantic Coast

**Enrollment:** 7,000

**Athletic Director:** E. M. (Eddie) Cameron

**Head Coach:** Tom Harp, Muskingum '51

**Assistants:** Jacque Hetrick, George Hill, Herschel Caldwell, Carmen Falcone, Stan Crisson, Sam Timer, Harold Hunter, Robert Cox, Jack Hall

**SID:** Dick Brusie (Office phone: 919-681-0111, Ext. 2633)

**Co-Trainers:** H. M. "Max" Crowder and Otho Davis

**Stadium and Capacity:** Wallace Wade Stadium—57,500

**Team Colors:** Royal Blue and White

**Nickname:** Blue Devils, Iron Dukes

**1966 Conference Record:** 2-3-0

**1966 Overall Record:** 5-5-0

**Offensive Lettermen Returning (16):** E—Henly Carter, Jake Devonshire; T—Malcolm Travelstead, Mike Renneker, Rodger Parker; C—John Alexander, J. B. Edwards, Herb Goins; C—Mike Murphy; QB—Al Woodall, Larry Davis; B—Ed Hicklen, Frank Ryan, Jay Calabrese, Bill Phipps, Page Wilson

**Defensive Lettermen Returning (13):** E—Roger Hayes, George Joseph; T—Robin Bodkin, Bob Lasky, Fred Zirkle, Vernon Padgett; G—Bob Foyle; LB—Mark Telge, Glenn Newman; DB—Andy Beath, Don Brannon, Larry Dempsey, Art Vann

**Captains:** To be selected each game

	Clemson	Duke		Clemson	Duke
1934	6	20	1961	17	7
1935	12	38	1962	0	16
1936	0	25	1963	30	35
1957	6	7	1965	3	2
1959	6	0	1966	9	6
1960	6	21			

	Games	Won	Lost	Tied	Pts.	Opp.
Overall Series	11	4	7	0	95	177
Howard's Record	8	4	4	0	77	94
Howard vs. Harp	1	1	0	0	9	6



# UNIVERSITY OF ALABAMA

(October 28 at Clemson — 2:00 p.m.)

**Location:** Tuscaloosa, Ala.

**Founded:** 1831

**Conference:** Southeastern

**Enrollment:** 14,581

**Athletic Director:** Paul W. (Bear) Bryant

**Head Coach:** Paul W. (Bear) Bryant, Alabama '35

**Assistants:** Sam Bailey, Carney Laslie, Jack Rutledge, Ken Donahue, Clem Gryska, Dude Hennesey, Ken Meyer, Jim Sharpe, Richard Williamson, Ralph Genito, Mal Moore, Pat Dye, Charley Richards, Tom Rogers, Clayton Powers, Frank McGaughey

**SID:** Charley Thornton (Office phone: 205-248-6161)

**Trainer:** Jim Goostree

**Stadium and Capacity:** Denny Stadium—56,000

**Team Colors:** Crimson and White

**Nickname:** Crimson Tide

**1966 Conference Record:** 6-0-0

**1966 Overall Record:** 11-0-0 (Including 34-7 win over Nebraska in Sugar Bowl)

**Offensive Lettermen Returning (17):** E—John Reitz, Don Shankles, Conrad Fowler; T—Nathan Rustin; G—Bruce Stephens, Taze Fulford, Tom Somerville, Billy Johnson; C—Terry Killgore; QB—Joe Kelly, Ken Stabler; TB—Ed Morgan; FLK—Dennis Homan, Richard Brewer; FB—David Chatwood, Gene Rabin, Ken Martin

**Defensive Lettermen Returning (18)** E—Charles Harris, Mike Ford, Wayne Stevens; T—Randy Barron, John Sides; G—Mike Reilly, Bunk Harpole; LB—Mike Hall, Bob Childs, Eddie Bo Rogers, Wayne Owen, Stan Moss; DB—Dicky Thompson, Donnie Sutton, Eddie Propst, Bobby Johns, Mike Sasser, David Bedwell.

**Captains:** To be selected each game

	Clemson Ala.				Clemson Ala.		
1900	35	0		1931	7	74	
1904	18	0		1934	0	40	
1905	25	0		1935	0	33	
1909	0	3		1936	0	32	
1913	0	20		1966	0	26	

	Games	Won	Lost	Tied	Pts.	Opp.
Overall Series	10	3	7	0	85	228
Howard's Record	1	0	1	0	0	26
Howard vs. Bryant	2	0	2	0	14	53



# 7

## UNIVERSITY OF NORTH CAROLINA

(November 4 at Chapel Hill, N. C. — 1:30 p.m.)

**Location:** Chapel Hill, N. C. **Founded:** 1795

**Conference:** Atlantic Coast **Enrollment:** 13,500

**Athletic Director:** C. P. (Chuck) Erickson

**Head Coach:** Bill Dooley, Mississippi State '55

**Assistants:** Bobby Collins, Lee Hayley, Vic Spooner, Jim Vickers, Jim Carmody, Billy Hickman, Moyer Smith, Fred Mueller, Ron DeMelfi, Clyde Walker, Ernie Williamson, Emmett Cheek

**SID:** Jack Williams (Office phone: 919-933-2123)

**Trainer:** John Lacey

**Stadium and Capacity:** Kenan Memorial—45,500

**Team Colors:** Carolina Blue and White

**Nickname:** Tar Heels

**1966 Conference Record:** 1-40

**1966 Overall Record:** 2-8-0

**Offensive Lettermen Returning (13):** E—Charlie Carr, Peter Davis; T—Tom Ingle, Mike Richey; G—Mike Smith; C—Chip Bradley, Ned Sparks; QB—Jeff Beaver, Gayle Bomar; HB—Dave Riggs, Dick Wesolowski; FB—Mark Mazza, Tommy Dempsey

**Defensive Lettermen Returning (12):** E—Lynn Duncan, Tim Karrs; T—Niel Rogers, Ev Cowan, Jim Masino, Lou Pukal; G—Tom Renedo, Battle Wall; LB—Mike Horvat, Bill Spain; DB—Jack Davenport

**Captains:** To be selected each game

Clemson U. N. C.			Clemson U. N. C.		
1897	0	28	1960	24	0
1901	22	10	1961	27	0
1903	6	11	1962	17	6
1907	15	6	1963	11	7
1915	7	9	1964	0	29
1957	0	26	1965	13	17
1958	26	21	1966	27	3
1959	20	18			

	Games	Won	Lost	Tied	Pts.	Opp.
Overall Series	15	9	6	0	215	191
Howard's Record	10	7	3	0	165	127
Howard vs. Dooley	0	0	0	0	0	0



## UNIVERSITY OF MARYLAND

(November 11 at Clemson — 2:00 p.m.)

**Location:** College Park, Md.

**Founded:** 1807

**Conference:** Atlantic Coast

**Enrollment:** 22,230

**Athletic Director:** William W. (Bill) Cobey

**Head Coach:** Bob Ward, Maryland '52

**Assistants:** Ralph Hawkins, Ernie Jorge, Howard Justice, Fred Kern, Dim Montero, Tom Steigleder

**SID:** Bill Dismer (Office phone: 301-864-4076)

**Trainer:** William "Spider" Fry

**Stadium and Capacity:** Byrd Stadium—35,000

**Team Colors:** Red and White; Black and Gold

**Nickname:** Terrapins (Terps)

**1966 Conference Record:** 3-3-0

**1967 Overall Record:** 4-6-0

**Offensive Lettermen Returning (11):** Rick Carlson, Mike Grace, Fred Gawlick, Chuck Tine, Ed Kane, Larry Vince, Ralph Donofrio, Billy Lovett, Ernie Torain, Billy Van Heusen

**Defensive Lettermen Returning (12):** Billy Bach, Tom Plevin, John Miloszewski, Tom Mylinski, Pat Baker, Jim Lavrusky, Ron Pearson, Jim Acton, Carl Mortensen, Tony Santy, Lou Stickel

**Captains:** To be selected at each game

	Clemson	Md.		Clemson	Md.
1952	0	28	1960	17	19
1953	0	20	1961	21	24
1954	0	16	1962	17	14
1955	12	25	1963	21	6
1956	6	6	1964	0	34
1957	26	7	1965	0	6
1958	8	0	1966	14	10
1959	25	28			

	Games	Won	Lost	Tied	Pts.	Opp.
Overall Series	15	5	9	1	167	243
Howard's Record	15	5	9	1	167	243
Howard vs Ward	0	0	0	0	0	0



# 9

## NORTH CAROLINA STATE UNIVERSITY

(November 18 at Clemson — 2:00 p.m.)

**Location:** Raleigh, N. C.

**Founded:** 1887

**Conference:** Atlantic Coast

**Enrollment:** 11,000

**Athletic Director:** Roy B. Clogston

**Head Coach:** Earle Edwards, Penn State '31

**Assistants:** Al Michaels, Carey Brewbaker, Bill Smaltz,  
Ernie Driscoll, Claude Gibson, Johnny Clements

**SID:** Frank Weedon (Office phone: 919-755-2102)

**Trainer:** Al Proctor

**Stadium and Capacity:** Carter Stadium—41,000

**Team Colors:** Red and White

**Nickname:** Wolfpack

**1966 Conference Record:** 5-2-0

**1966 Overall Record:** 5-5-0

**Offensive Lettermen Returning (11):** E—Don Donaldson, Harry Martel; T—Steve Warren, Lloyd Spangler; G—Norman Cates, Flake Campbell; C—Carey Metts, John McDuffie; QB—Jim Donan; WB—Bobby Hall; HB—Tony Barchuk

**Defensive Lettermen Returning (11):** E—Pete Sokalsky; Mark Capuano, Benny Lemmons; T—Dennis Byrd, Trent Holland; MG—Terry Brookshire; LB—Chuck Amato; DB—Bill Morrow, Fred Combs, Gregg Williams, Art McMahon

**Captains:** Tackle Steve Warren (Offense) and Right Safety Art McMahon (Defense)

Clemson N.C. State			Clemson N. C. State		
1899	24	0	1944	13	7
1902	11	5	1945	13	0
1903	24	0	1946	7	14
1904	0	18	1947	0	18
1906	0	0	1948	6	0
1926	7	3	1949	7	6
1927	6	18	1950	27	0
1928	7	0	1951	6	0
1929	26	0	1956	13	7
1930	27	0	1957	7	13
1931	6	0	1958	13	6
1932	0	13	1959	23	0
1933	9	0	1961	20	0
1934	12	6	1962	7	0
1939	25	6	1963	3	7
1940	26	7	1964	0	9
1941	27	6	1965	21	7
1942	6	7	1966	14	23
1943	19	7			

	Games	Won	Lost	Tied	Pts.	Opp.
Overall Series	37	27	10	1	462	213
Howard's Record	22	15	7	0	278	144
Howard vs. Edwards	10	6	4	0	121	72



## UNIVERSITY OF SOUTH CAROLINA

(November 25 at Columbia, S. C. — 2:00 p.m.)

**Location:** Columbia, S. C.

**Founded:** 1801

**Conference:** Atlantic Coast

**Enrollment:** 14,000

**Athletic Director:** Paul Dietzel

**Head Coach:** Paul Dietzel, Miami (O.) '48

**Assistants:** Larry Jones, Bill Shalosky, Dick Weldon, Lou Holtz, Bill Rowe, Don Purvis, Pride Ratterree, Johnny Menger

**SID:** Tom Price (Office phone: 803-765-4277)

**Trainer:** Jim Price

**Stadium and Capacity:** Carolina Stadium—43,212

**Team Colors:** Garnet and Black

**Nickname:** Gamecocks

**1966 Conference Record:** 1-3-0

**1966 Overall Record:** 1-9-0

**Offensive Lettermen Returning (15):** E—Johnny Gregory, Roy Don Reeves; T—Bob Wehmeyer, Hyrum Pierce; G—Tom Wingard, Johnny Glass, John Dyer; C—Jimmy Gobble; QB—Mike Fair; HB—Benny Galloway, Ben Garto, Curtis Williams, Bob Harris; FB—Jimmy Killen; Kicker—Jimmy Poole

**Defensive Lettermen Returning (10):** E—Gene Schwarting; T—Joe Komoroski, Don Somma; LB—Bob Cole, Tim Bice; MG—Dave Grant; Rover—Jim Mulvihill; DB—Toy McCord, Wally Orrel; Punter—Scott Townsend

**Captains:** To be selected each game

	Clemson	U.S.C.		Clemson	U.S.C.	
1896	6	12	1935	44	0	
1897	18	6	1936	19	0	
1898	24	0	1937	34	6	
1899	34	0	1938	34	12	
1900	51	0	1939	27	0	
1902	6	12	1940	21	13	
1909	6	0	1941	14	18	
1910	24	0	1942	18	6	
1911	27	0	1943	6	33	
1912	7	22	1944	20	13	
1913	32	0	1945	0	0	
1914	29	6	1946	14	26	
1915	0	0	1947	19	21	
1916	27	0	1948	13	7	
1917	21	13	1949	13	27	
1918	39	0	1950	14	14	
1919	19	6	1951	0	20	
1920	0	3	1952	0	6	
1921	0	21	1953	7	14	
1922	3	0	1954	8	13	
1923	7	6	1955	28	14	
1924	0	3	1956	7	0	
1925	0	33	1957	13	0	
1926	0	24	1958	6	26	
1927	20	0	1959	27	0	
1928	32	0	1960	12	2	
1929	21	14	1961	14	21	
1930	20	7	1962	20	17	
1931	0	21	1963	24	20	
1932	0	14	1964	3	7	
1933	0	7	1965	16	17	
1934	19	0	1966	35	10	
Overall Series	64	37	24	3	1022	613
Howard's Record	27	12	13	2	372	365
Howard vs. Dietzel	2	1	1	0	51	27



# 1966 Varsity Statistics . . .

## TOTAL OFFENSE

Player	Plays	Rush	Pass	Total
Addison, qb	218	—2	1491	1489
Gore, tb	186	750	0	750
J. Jackson, tb	97	422	32	454
Hook, tb	28	121	0	121
Cooper, fb	28	105	0	105
Ruffner, fb	22	71	0	71
P. Rogers, flk	8	33	0	33
B. Craig, fb	8	15	0	15
Olszewski, olg	1	12	0	12
Tolley, tb	2	5	0	5
Ammons, qb	12	—10	13	3
Michael, fb	3	2	0	2
Kelley, flk	1	—4	0	—4
<b>Totals</b>	<b>614</b>	<b>1520</b>	<b>1536</b>	<b>3056</b>

## INDIVIDUAL RUSHING

Player	TC	Yds.	Avg.	TD	Long Run
Gore, tb	186	750	4.03	4	34
J. Jackson, tb	96	422	4.4	7	48
Hook, tb	28	121	4.3	1	18
Cooper, fb	28	105	3.8	0	18
Ruffner, fb	22	71	3.2	0	8
P. Rogers, flk	8	33	4.1	0	23
B. Craig, fb	8	15	1.8	0	4
Olszewski, olg	1	12	12.0	1	12
Tolley, tb	2	5	2.5	0	4
Michael, fb	3	2	0.7	0	2
Addison, qb	32	—2	—	0	17
Kelley, flk	1	—4	—	0	—
Ammons, qb	4	—10	—	0	6
<b>Totals</b>	<b>419</b>	<b>1520</b>	<b>3.6</b>	<b>13</b>	<b>48</b>

## INDIVIDUAL PASSING

Player	Att.	Comp.	Int.	Yds.	Pct.	TD	Long Pass
Addison, qb	186	103	14	1491	.554	10	80
J. Jackson, tb	1	1	0	32	1.000	0	32
Ammons, qb	8	1	1	13	.125	0	13
<b>Totals</b>	<b>195</b>	<b>105</b>	<b>15</b>	<b>1536</b>	<b>.538</b>	<b>10</b>	<b>80</b>

## INDIVIDUAL RECEIVING

Player	No.	Yds.	Avg.	TD	Long Gain
P. Rogers, flk	42	574	13.7	3	49
McGee, re	25	312	12.5	3	80
W. Bell, le	23	405	17.6	2	47
Cooper, fb	4	41	10.3	0	16
J. Jackson, tb	3	115	38.3	1	75
Abrams, le	3	56	18.7	0	27
Gore, tb	2	10	5.0	0	8
F. Kelley, flk	1	13	13.0	0	13
Ruffner, fb	1	8	8.0	1	8
B. Craig, fb	1	2	2.0	0	2
<b>Totals</b>	<b>105</b>	<b>1536</b>	<b>14.6</b>	<b>10</b>	<b>80</b>

## INDIVIDUAL PUNTING

Player	No.	Yds.	Avg.	HB	Long Punt
Barfield	55	2132	38.7	0	56



## RETURNS

Player	Punts		Kickoffs		Interception	
	No.-Yds.-TD		No.-Yds.-TD		No.-Yds.-TD	
Liberatore, rc	11-122-1		1-49-0			
Marion, rs	7-85-0				4-31-0	
Luzzi, rs	15-63-0		1-15-0			
Kelley, flk	1-7-0		3-72-0			
K. Jackson, rs	1-5-0				1-9-0	
J. Jackson, tb			16-368-0			
Gore, tb			12-302-0			
B. Craig, fb			2-25-0			
Ruffner, fb			1-20-0			
Michael, fb			1-1-0			
Catoe, llb					3-27-0	
Rayburn, rc					2-2-0	
Garick, dt					1-36-1	
Page, lc					1-18-0	
<b>Totals</b>	<b>35-281-1</b>		<b>37-852-0</b>		<b>12-123-1</b>	

## SCORING

Player	TD	PAT	FG	TP
J. Jackson, tb	8	0	0	48
Gore, tb	4	0	0	24
P. Rogers, flk	3	0	0	18
McGee, re	3	0	0	18
Barfield, k	0	18-13	5-1	16
W. Bell, le	2	0	0	12
Liberatore, rc	1	0	0	6
Ruffner, fb	1	0	0	6
Hook, tb	1	0	0	6
Garick, dt	1	0	0	6
Olszewski, olg	1	0	0	6
Addison, qb	0	1 (run)	0	2
Walker, k	0	3-2	0	2
A. Craig, ls	0	2-2	0	2
<b>Total</b>	<b>25</b>	<b>21-15</b>	<b>5-1</b>	<b>*174</b>

\*includes 1 safety

# 1966 Team Statistics . . .

	Clemson	Opponents
<b>FIRST DOWNS</b> -----	150	169
Rushing -----	75	95
Passing -----	64	71
Penalty -----	11	3
<b>NET TOTAL OFFENSE</b> -----	3,056	3,164
Total number plays -----	614	681
Average gain per play -----	4.98	4.65
<b>NET RUSHING OFFENSE</b> -----	1,520	1,753
Total rushing plays -----	419	444
Average gain per play -----	3.6	3.9
<b>NET PASSING OFFENSE</b> -----	1,536	1,411
Att.-completions -----	195-105	237-117
Pct. completions -----	.538	.494
Had intercepted -----	15	12
Touchdowns -----	10	7
Avg. gain per attempt -----	7.9	5.9
Avg. gain per completion -----	14.6	12.1
<b>PUNTING (No.-Yds.)</b> -----	55-2,142	55-2,179
Avg. per punt -----	38.9	39.6
Had blocked -----	0	0



PUNT RETURNS (No.-Yds.) ----	35-282	27-229
Avg. punt return -----	8.1	8.5
KICKOFF RETURNS (No.-Yds.)	37-852	33-694
Avg. kickoff return -----	23.0	21.0
INTCP. RETURNS (No.-Yds.) --	12-123	15-158
PENALTIES (No.-Yds.) -----	36-403	47-474
FUMBLES (No.-Lost) -----	24-15	15-9
TOTAL POINTS -----	174	177
TOUCHDOWNS -----	25	23
Rushing -----	13	23
Passing -----	10	7
Punt return -----	1	1
Kickoff return -----	0	0
Interception return -----	1	0
PAT (Kicking) -----	23-17	16-13
PAT (Passing) -----	0-0	4-1
PAT (Rushing) -----	2-1	3-0
SAFETY -----	1	0
FIELD GOAL -----	4-1	11-8

## 1966 Freshman Statistics . . .

TOTAL OFFENSE	Plays	Rush	Pass	Total
Waters, qb	118	94	411	505
Whitsel, tb	74	324	0	324
Johnson, tb	46	151	0	151
Anderson, tb	29	116	0	116
Smith, qb	13	—16	64	48
Jamison, tb	12	35	0	35
Funderburk, flk	3	14	0	14
Medlin, fb	5	14	0	14
McLaurin, qb	1	3	0	3
<b>Clemson</b>	<b>301</b>	<b>735</b>	<b>475</b>	<b>1210</b>

RUSHING	Att.	Yds.	Lost	Net	Avg.
Whitsel, tb	74	358	34	324	4.4
Johnson, tb	46	156	5	151	3.2
Anderson, tb	29	119	3	116	4.0
Waters, qb	47	198	104	94	2.0
Jamison, tb	12	36	1	35	2.9
Funderburk, flk	3	14	0	14	4.7
Medlin, fb	5	14	0	14	2.8
McLaurin, qb	1	3	0	3	3.0
Smith, qb	9	10	26	—16	—
<b>Clemson</b>	<b>226</b>	<b>908</b>	<b>173</b>	<b>735</b>	<b>3.3</b>

PASSING	Att.	Com.	Int.	TD	Conv.	Yds.	Pct.
Waters, qb	71	26	10	4	0	411	.366
Smith, qb	4	3	0	0	0	64	.750
<b>Clemson</b>	<b>75</b>	<b>29</b>	<b>10</b>	<b>4</b>	<b>0</b>	<b>475</b>	<b>.387</b>



<b>RECEIVING</b>	<b>No.</b>	<b>Yds.</b>	<b>TD</b>	<b>Conv.</b>	<b>Avg.</b>
Funderburk, flk	16	252	3	0	15.8
Carter, e	3	64	0	0	21.3
Jamison, tb	2	52	1	0	26.0
Brimer, e	2	12	0	0	6.0
Southerland, e	1	41	0	0	41.0
Whitsel, tb	1	25	0	0	25.0
Waters, qb	1	22	0	0	22.0
Johnson, tb	1	4	0	0	4.0
Anderson, tb	1	2	0	0	2.0
O'Neal, e	1	1	0	0	1.0
<b>Clemson</b>	<b>29</b>	<b>475</b>	<b>4</b>	<b>0</b>	<b>16.4</b>

<b>SCORING</b>	<b>TD</b>	<b>EP</b>	<b>Total</b>
Funderburk, flk	3	7 x 8	25
Anderson, tb	1	0	6
Jamison, tb	1	0	6
Johnson, tb	1	0	6
Waters, qb	1	0	6
Whitsel, tb	1	0	6
<b>Clemson</b>	<b>8</b>	<b>7 x 8</b>	<b>55</b>

<b>PUNTING</b>	<b>No.</b>	<b>Yds.</b>	<b>HB</b>	<b>Avg.</b>
Compton	5	168	0	33.6
Whitsel	19	612	0	32.2
Cain	7	212	0	30.3
Anderson	3	89	0	29.7
<b>Clemson</b>	<b>34</b>	<b>1081</b>	<b>0</b>	<b>31.8</b>

<b>PUNT RETURNS</b>	<b>No.</b>	<b>Yds.</b>	<b>TD</b>	<b>Avg.</b>
Whitsel	6	25	0	4.2
Richardson	1	14	0	14.0
Compton	1	10	0	10.0
Anderson	4	5	0	1.3
<b>Clemson</b>	<b>12</b>	<b>54</b>	<b>0</b>	<b>4.5</b>

<b>KICKOFF RETURNS</b>	<b>No.</b>	<b>Yds.</b>	<b>TD</b>	<b>Avg.</b>
Whitsel	6	124	0	20.7
Anderson	4	91	0	22.8
Funderburk	4	65	0	16.3
Johnson	1	23	0	23.0
Medlin	1	20	0	20.0
<b>Clemson</b>	<b>16</b>	<b>323</b>	<b>0</b>	<b>20.2</b>

<b>INTERCEPTIONS</b>	<b>No.</b>	<b>Yds.</b>	<b>TD</b>	<b>Avg.</b>
Barr	2	0	0	0.0
Kormanicki	1	7	0	7.0
Beckwith	1	0	0	0.0
Cauthen	1	0	0	0.0
<b>Clemson</b>	<b>5</b>	<b>7</b>	<b>0</b>	<b>1.4</b>

<b>FIRST DOWNS</b>	<b>Rush</b>	<b>Pass</b>	<b>Pen.</b>	<b>Total</b>
	34	22	7	63

<b>FUMBLES</b>	<b>No.</b>	<b>Lost</b>
	6	5

<b>PENALTIES</b>	<b>No.</b>	<b>Yds.</b>
	14	123



## LOWEST RUSHING GAMES BY CLEMSON

Yds.	Site, Opponent, Score	Date
—15	α—Boston College (7-14)	Oct. 10, 1942
— 1	α—Boston College (22-32)	Oct. 26, 1947
6	h—Wake Forest (14-6)	Oct. 4, 1947
8	α—South Carolina (6-33)	Oct. 21, 1943
34	α—Georgia (6-21)	Oct. 31, 1947
33	α—Southern Cal (0-30)	Oct. 22, 1966
40	α—Georgia Tech (6-41)	Nov. 20, 1943
42	α—Tulane (13-54)	Nov. 9, 1946
46	α—South Carolina (8-13)	Oct. 21, 1954
48	α—N. C. State (0-18)	Oct. 11, 1947
51	1—Auburn (21-13)	Nov. 23, 1946
53	α—Tulane (0-13)	Nov. 3, 1940
54	α—Jacksonville NAS (6-24)	Nov. 14, 1942
56	2—Virginia Military (0-0)	Sept. 26, 1942
56	α—Georgia (7-21)	Nov. 24, 1944
58	α—Auburn (7-21)	Nov. 9, 1940
60	α—Tulane (20-36)	Nov. 18, 1944
63	3—Virginia Military (7-7)	Oct. 8, 1938
64	4—Georgia PreFlight (6-32)	Nov. 13, 1943
64	α—Georgia (12-35)	Sept. 27, 1946
65	α—Georgia Tech (0-27)	Sept. 28, 1963
65	h—Maryland (0-6)	Nov. 13, 1965
	1—Montgomery, Ala.	
	2—Lynchburg, Va.	
	3—Charlotte, N. C.	
	4—Greenville, S. C.	

## LOWEST RUSHING GAMES BY OPPONENTS

Yds.	Site, Opponent, Score	Date
—21	α—Furman (34-6)	Nov. 22, 1941
—17	h—Furman (41-0)	Nov. 6, 1948
—11	α—Furman (14-3)	Nov. 25, 1939
— 9	h—Auburn (34-18)	Nov. 22, 1947
6	h—Presbyterian (76-0)	Sept. 23, 1945
12	h—Presbyterian (42-0)	Sept. 20, 1947
12	α—Virginia (47-0)	Sept. 26, 1959
15	h—Furman (27-6)	Nov. 6, 1954
20	α—Virginia (35-0)	Oct. 26, 1963
20	h—Wake Forest (36-0)	Nov. 2, 1963
23	1—N. C. State (26-7)	Oct. 5, 1940
23	1—N. C. State (27-6)	Oct. 4, 1941
27	h—Presbyterian (41-12)	Sept. 21, 1941
27	h—Georgia (26-7)	Oct. 1, 1955
29	α—The Citadel (20-0)	Dec. 4, 1948
29	h—N. C. State (23-0)	Oct. 10, 1959
30	α—Presbyterian (38-0)	Sept. 21, 1940
34	α—Maryland (17-19)	Oct. 15, 1960
42	h—Wake Worest (39--0)	Oct. 12, 1940
47	α—Boston College (26-19)	Oct. 29, 1948
	1—Charlotte, N. C.	

## HIGHEST RUSHING GAMES BY CLEMSON

Yds.	Site, Opponent, Score	Date
516	h—Presbyterian (76-0)	Sept. 22, 1945
448	h—Furman (41-0)	Nov. 6, 1948
439	h—Presbyterian (66-0)	Sept. 21, 1957
436	h—Presbyterian (55-0)	Sept. 23, 1950
434	α—Furman (40-20)	Nov. 26, 1955
420	α—Missouri (34-0)	Sept. 30, 1950
409	h—Presbyterian (53-6)	Sept. 22, 1951
408	h—The Citadel (59-0)	Nov. 27, 1954
398	h—Presbyterian (69-7)	Sept. 17, 1949
397	h—Presbyterian (34-0)	Sept. 23, 1944
393	1—Virginia Military (36-7)	Sept. 27, 1941
393	h—Presbyterian (53-13)	Sept. 20, 1952



388	h—Presbyterian (32-13)	Sept. 19, 1942
384	h—Virginia (20-15)	Sept. 20, 1958
367	h—Furman (57-2)	Nov. 18, 1950
366	h—Presbyterian (18-0)	Sept. 23, 1939
357	h—Presbyterian (41-12)	Sept. 21, 1941
341	2—George Washington (27-0)	Nov. 5, 1938
341	h—Wake Forest (29-0)	Nov. 15, 1941
340	α—Furman (44-3)	Nov. 11, 1962
	1—Lynchburg, Va.	
	2—Greenville, S. C.	

## HIGHEST RUSHING GAMES BY OPPONENTS

Yds.	Site, Opponent, Score	Date
478	α—Tulane (20-36)	Nov. 18, 1944
387	α—College of Pacific (7-21)	Oct. 13, 1951
383	α—Tulane (0-13)	Nov. 3, 1940
360	α—Auburn (13-41)	Nov. 28, 1942
354	1—Georgia PreFlight (6-32)	Nov. 13, 1943
352	α—South Carolina (14-14)	Oct. 19, 1950
347	α—Georgia Tech (6-38)	Oct. 2, 1965
333	α—Tulane (6-7)	Sept. 30, 1939
308	α—Georgia (7-21)	Nov. 24, 1944
307	α—Georgia Tech (0-51)	Sept. 30, 1944
297	h—Wake Forest (12-41)	Oct. 30, 1943
287	α—Georgia (6-21)	Oct. 31, 1947
279	2—Colorado (21-27)	Jan. 1, 1957
273	α—Southern Cal (0-30)	Oct. 22, 1966
270	α—Maryland (0-28)	Oct. 4, 1952
270	α—N. C. State (14-23)	Nov. 19, 1966
269	α—Florida (20-20)	Sept. 29, 1956
262	α—South Carolina (6-26)	Oct. 23, 1958
261	α—Tulane (13-54)	Nov. 9, 1946
235	h—Presbyterian (69-7)	Sept. 17, 1949
	1—Greenville, S. C.	
	2—Miami, Fla.	

## LOWEST PASSING GAMES BY CLEMSON

Yds., Comp., Att.	Site, Opponent, Score	Date
—1 (1 for 6)	α—Maryland (6-6)	Oct. 10, 1956
0 (0 for 3)	1—George Washington (27-0)	Nov. 5, 1938
0 (0 for 4)	h—Presbyterian (32-13)	Sept. 19, 1942
0 (0 for 2)	α—South Carolina (6-33)	Oct. 21, 1943
0 (0 for 2)	α—South Carolina (20-13)	Oct. 19, 1944
0 (0 for 8)	α—South Carolina (0-6)	Oct. 23, 1952
0 (0 for 6)	α—Fordham (12-12)	Nov. 8, 1952
0 (0 for 5)	h—Presbyterian (33-7)	Sept. 19, 1953
0 (0 for 0)	α—South Carolina (7-0)	Oct. 25, 1956
0 (0 for 2)	h—Virginia Tech (21-6)	Nov. 3, 1956
3 (1 for 9)	α—N. C. State (0-18)	Oct. 11, 1947
5 (2 for 7)	h—Wake Forest (12-42)	Oct. 30, 1943
7 (1 for 10)	2—Virginia Military (36-7)	Sept. 27, 1941
7 (1 for 5)	α—Virginia (20-6)	Oct. 12, 1957
9 (1 for 6)	α—Boston College (13-0)	Oct. 31, 1952
9 (2 for 10)	α—Duke (3-2)	Oct. 16, 1965
10 (2 for 7)	α—Tulane (0-13)	Nov. 3, 1940
10 (1 for 18)	α—South Carolina (0-0)	Oct. 25, 1945
10 (1 for 5)	h—South Carolina (20-17)	Nov. 24, 1962
12 (2 for 10)	h—Presbyterian (34-0)	Sept. 23, 1944
12 (2 for 12)	h—Tulane (21-6)	Nov. 4, 1961
	1—Greenville, S. C.	
	2—Lynchburg, Va.	



## LOWEST PASSING GAMES BY OPPONENTS

Yds., Comp., Att.	Site, Opponent, Score	Date
0 (0 for 10)	h—Presbyterian (26-0)	Sept. 17, 1938
0 (0 for 0)	α—Wake Forest (7-0)	Oct. 28, 1938
0 (0 for 7)	α—George Washington (19-0)	Oct. 31, 1941
0 (0 for 4)	α—Miami, Fla. (6-7)	Nov. 2, 1945
0 (0 for 7)	α—The Citadel (20-0)	Dec. 4, 1948
0 (0 for 2)	h—Presbyterian (69-7)	Sept. 17, 1949
0 (0 for 9)	α—South Carolina (14-14)	Oct. 19, 1950
0 (1 for 9)	α—Virginia (20-7)	Sept. 24, 1955
0 (0 for 13)	α—Rice (19-0)	Oct. 31, 1959
3 (1 for 2)	l—Virginia Military (0-0)	Sept. 26, 1942
3 (1 for 7)	h—George Washington (0-7)	Nov. 7, 1942
3 (1 for 6)	h—Furman (28-7)	Dec. 1, 1956
4 (1 for 4)	α—Tulane (6-7)	Sept. 30, 1939
5 (1 for 9)	h—Furman (41-0)	Nov. 6, 1948
6 (1 for 6)	α—Furman (14-3)	Nov. 25, 1939
9 (1 for 5)	h—Duke (6-0)	Nov. 7, 1959
11 (1 for 6)	α—Tulane (13-10)	Sept. 24, 1938
11 (2 of 14)	h—Maryland (26-7)	Nov. 9, 1957
12 (4 of 13)	h—The Citadel (59-0)	Nov. 27, 1954
12 (1 of 7)	α—Maryland (6-6)	Nov. 10, 1956
	l—Lynchburg, Va.	

## HIGHEST PASSING GAMES BY CLEMSON

Yds., Comp., Att.	Site, Opponent, Score	Date
364 (13 of 26)	α—Duke (30-35)	Oct. 19, 1963
342 (23 of 48)	α—North Carolina (13-17)	Nov. 6, 1965
315 (13 of 21)	h—Virginia (40-35)	Sept. 24, 1966
280 (11 of 16)	α—Furman (35-7)	Nov. 8, 1947
274 (14 of 27)	α—Furman (45-6)	Nov. 30, 1957
262 (15 of 28)	h—Auburn (34-18)	Nov. 22, 1947
258 (10 of 21)	h—Auburn (19-45)	Nov. 21, 1953
256 (15 of 29)	α—Tulane (13-54)	Nov. 9, 1946
238 (12 of 24)	h—Wake Forest (18-0)	Oct. 31, 1953
224 (9 of 18)	α—Virginia (47-0)	Sept. 26, 1959
223 (8 of 20)	h—Duquesne (53-20)	Nov. 4, 1950
208 (10 of 20)	α—South Carolina (14-18)	Oct. 23, 1941
207 (10 of 22)	α—Wake Forest (23-21)	Oct. 29, 1966
204 (18 of 33)	α—Georgia Tech (6-38)	Oct. 2, 1965
202 (9 of 14)	h—Presbyterian (42-0)	Sept. 20, 1947
200 (10 of 25)	α—Boston College (22-32)	Sept. 26, 1947
194 (16 of 27)	h—Auburn (34-0)	Nov. 24, 1951
189 (7 of 11)	h—N. C. State (27-0)	Oct. 7, 1950
185 (10 of 14)	h—Maryland (25-28)	Nov. 14, 1959
183 (13 of 22)	α—Georgia Tech (12-13)	Oct. 1, 1966

## HIGHEST PASSING GAMES BY OPPONENTS

Yds., Comp., Att.	Site, Opponent, Score	Date
312 (26 of 48)	h—Virginia (40-35)	Sept. 24, 1966
311 (22 of 43)	α—Boston College (25-19)	Oct. 29, 1948
234 (15 of 33)	α—Wake Forest (21-2)	Oct. 17, 1964
233 (15 of 26)	α—Rice (7-33)	Sept. 24, 1949
220 (9 of 13)	h—Auburn (19-45)	Nov. 21, 1953
219 (18 of 36)	h—Virginia (29-7)	Oct. 31, 1964
217 (13 of 26)	α—The Citadel (34-13)	Nov. 14, 1953
217 (18 of 35)	α—Vanderbilt (20-22)	Oct. 28, 1960
215 (10 of 21)	α—Georgia (6-21)	Oct. 31, 1947
206 (19 of 35)	α—Virginia (20-14)	Sept. 25, 1965
204 (14 of 21)	α—Duke (17-7)	Oct. 21, 1961
203 (11 of 20)	α—Tulane (13-54)	Nov. 9, 1946



200 (12 of 25)	h—Presbyterian (41-12)	Sept. 21, 1941
199 (16 of 31)	h—Wake Forest (26-13)	Oct. 30, 1965
187 (13 of 23)	α—Wake Forest (23-21)	Oct. 29 1966
183 (10 of 17)	α—Maryland (0-28)	Oct. 4, 1952
177 (9 of 17)	α—Georgia Tech (0-51)	Sept. 30, 1944
176 (12 of 18)	α—Southern Cal (0-30)	Oct. 22, 1966
170 (10 of 20)	α—Georgia (7-21)	Nov. 24, 1944
167 (16 of 28)	h—North Carolina (27-3)	Nov. 5, 1966

## LOWEST TOTAL OFFENSE GAMES BY CLEMSON

Yds.	Site, Opponent, Score	Date
8 (8 rush, 0 pass)	α—South Carolina (6-33)	Oct. 21, 1943
51 (48 rush, 3 pass)	α—N. C. State (0-18)	Oct. 11, 1947
63 (53 rush, 10 pass)	α—Tulane (0-13)	Nov. 3, 1940
85 (—15 rush, 100 pass)	α—Boston College (7-14)	Oct. 10, 1942
90 (68 rush, 22 pass)	α—Maryland (0-34)	Nov. 14, 1964
95 (64 rush, 31 pass)	1—Georgia PreFlight (6-32)	Nov. 13, 1943
97 (74 rush, 23 pass)	α—Georgia (0-20)	Oct. 29, 1945
101 (56 rush, 55 pass)	2—Virginia Military (0-0)	Sept. 26, 1942
102 (65 rush, 37 pass)	α—Georgia Tech (0-27)	Oct. 28, 1963
103 (34 rush, 69 pass)	α—Georgia (6-21)	Oct. 31, 1947
103 (103 rush, 0 pass)	α—South Carolina (0-6)	Oct. 23, 1952
109 (83 rush, 26 pass)	3—N. C. State (6-7)	Oct. 3, 1942
110 (74 rush, 46 pass)	α—Tennessee (7-26)	Oct. 28, 1944
115 (74 rush, 41 pass)	α—Auburn (7-28)	Nov. 29, 1941
122 (83 rush, 39 pass)	α—Wake Forest (7-19)	Oct. 12, 1946
124 (60 rush, 64 pass)	α—Tulane (20-36)	Nov. 18, 1944
124 (56 rush, 68 pass)	α—Georgia (7-21)	Nov. 24, 1944
126 (33 rush, 93 pass)	α—Southern Cal (0-30)	Oct. 22, 1966
127 (76 rush, 51 pass)	h—N. C. State (7-14)	Oct. 6, 1946
135 (71 rush, 64 pass)	α—Tulane (6-7)	Sept. 30, 1939
139 (63 rush, 76 pass)	1—Virginia Military (7-7)	Oct. 8, 1938
	1—Greenville, S. C.	
	2—Lynchburg, Va.	
	3—Charlotte, N. C.	

## LOWEST TOTAL OFFENSE GAMES BY OPPONENTS

Yds.	Site, Opponent, Score	Date
—12 (—17 rush, 5 pass)	h—Furman (41-0)	Nov. 6, 1948
—5 (—11 rush, 6 pass)	α—Furman (14-3)	Nov. 25, 1939
29 (29 rush, 0 pass)	α—The Citadel (20-0)	Dec. 4, 1948
35 (—21 rush, 56 pass)	α—Furman (34-6)	Nov. 22, 1941
41 (20 rush, 21 pass)	α—Virginia (35-0)	Oct. 26, 1963
57 (57 rush, 0 pass)	h—Presbyterian (26-0)	Sept. 17, 1938
60 (57 rush, 3 pass)	h—George Washington (0-7)	Nov. 7, 1942
64 (52 rush, 12 pass)	h—The Citadel (59-0)	Nov. 27, 1954
68 (65 rush, 3 pass)	1—Virginia Military (0-0)	Sept. 26, 1942
71 (50 rush, 21 pass)	h—Presbyterian (34-0)	Sept 23, 1944
72 (52 rush, 20 pass)	h—Texas Christian (3-0)	Oct. 23, 1965
81 (6 rush, 75 pass)	h—Presbyterian (76-0)	Sept. 22, 1945
87 (50 rush, 37 pass)	α—Boston College (13-0)	Oct. 31, 1952
88 (88 rush, 0 pass)	α—Wake Forest (7-0)	Oct. 28, 1938
90 (70 rush, 20 pass)	α—South Carolina (27-0)	Oct. 19, 1939
92 (15 rush, 77 pass)	h—Furman (27-6)	Nov. 6, 1954
92 (60 rush, 32 pass)	α—Furman (56-3)	Nov. 28, 1959
94 (94 rush, 0 pass)	α—Miami, Fla. (6-7)	Nov. 2, 1945
98 (71 rush, 27 pass)	α—North Carolina (27-0)	Oct. 7, 1961
100 (63 rush, 37 pass)	h—Duquesne (42-0)	Nov. 20, 1948
	1—Lynchburg, Va.	



<b>HIGHEST TOTAL OFFENSE BY GAMES CLEMSON</b>		
<b>Yds.</b>	<b>Site, Opponent, Score</b>	<b>Date</b>
597 (516 rush, 83 pass)	h—Presbyterian (76-0)	Sept. 22, 1945
558 (436 rush, 122 pass)	h—Presbyterian (55-0)	Sept. 23, 1950
546 (367 rush, 179 pass)	h—Furman (57-2)	Nov. 18, 1950
532 (409 rush, 123 pass)	h—Presbyterian (53-6)	Sept. 22, 1951
531 (329 rush, 202 pass)	h—Presbyterian (39-0)	Sept. 20, 1946
531 (408 rush, 123 pass)	h—The Citadel (59-0)	Nov. 27, 1954
528 (439 rush, 89 pass)	h—Presbyterian (66-0)	Sept. 21, 1957
527 (393 rush, 134 pass)	h—Presbyterian (55-13)	Sept. 20, 1952
525 (420 rush, 105 pass)	α—Missouri (34-0)	Sept. 30, 1950
524 (357 rush, 167 pass)	h—Presbyterian (41-12)	Sept. 21, 1941
524 (330 rush, 194 pass)	h—Auburn (34-0)	Nov. 24, 1951
522 (398 rush, 124 pass)	h—Presbyterian (69-7)	Sept. 17, 1949
515 (235 rush, 280 pass)	α—Furman (35-7)	Nov. 8, 1947
514 (276 rush, 238 pass)	h—Wake Forest (18-0)	Oct. 31, 1953
499 (448 rush, 51 pass)	h—Furman (41-0)	Nov. 6, 1948
489 (227 rush, 262 pass)	h—Auburn (34-18)	Nov. 22, 1947
483 (434 rush, 49 pass)	α—Furman (40-20)	Nov. 26, 1955
474 (250 rush, 224 pass)	α—Virginia (47-0)	Sept. 26, 1959
474 (159 rush, 315 pass)	h—Virginia (40-35)	Sept. 24, 1966
466 (341 rush, 125 pass)	h—Wake Forest (29-0)	Nov. 15, 1941

## HIGHEST TOTAL OFFENSE GAMES BY OPPONENTS

<b>Yds.</b>	<b>Site, Opponent, Score</b>	<b>Date</b>
502 (478 rush, 24 pass)	α—Tulane (20-36)	Nov. 18, 1944
502 (287 rush, 215 pass)	α—Georgia (6-21)	Oct. 31, 1947
484 (307 rush, 177 pass)	α—Georgia Tech (0-51)	Sept. 30, 1944
478 (308 rush, 170 pass)	α—Georgia (7-21)	Nov. 24, 1944
461 (360 rush, 101 pass)	α—Auburn (13-41)	Nov. 28, 1942
458 (225 rush, 233 pass)	α—Rice (7-33)	Sept. 24, 1949
453 (270 rush, 183 pass)	α—Maryland (0-28)	Oct. 4, 1952
449 (273 rush, 176 pass)	α—Southern Cal (0-30)	Oct. 22, 1966
432 (297 rush, 135 pass)	h—Wake Forest (12-41)	Oct. 30, 1943
429 (117 rush, 312 pass)	h—Virginia (40-35)	Sept. 24, 1966
423 (387 rush, 59 pass)	α—College of Pacific (7-21)	Oct. 13, 1951
418 (198 rush, 220 pass)	h—Auburn (19-45)	Nov. 21, 1953
413 (354 rush, 59 pass)	l—Georgia PreFlight (6-32)	Nov. 13, 1943
412 (383 rush, 29 pass)	α—Tulane (0-13)	Nov. 3, 1940
405 (347 rush, 58 pass)	α—Georgia Tech (6-38)	Oct. 2, 1965
404 (261 rush, 203 pass)	α—Tulane (13-54)	Nov. 9, 1946
393 (206 rush, 187 pass)	α—Wake Forest (23-21)	Oct. 29, 1966
378 (270 rush, 108 pass)	α—N. C. State (14-23)	Sept. 24, 1966
358 (47 rush, 311 pass)	α—Boston College (26-19)	Oct. 29, 1948
352 (352 rush, 0 pass)	α—South Carolina (14-14)	Oct. 9, 1950
	l—Greenville, S. C.	

## CLEMSON'S THOUSAND YARD CLUB

(Players gaining 1,000 yards or better in total offense for a season)

<b>Player &amp; Position</b>	<b>Year</b>	<b>Yards Rushing</b>	<b>Yards Passing</b>	<b>Total Offense</b>
Billy Hair, TB	1951	698	1004	1702
Bobby Gage, TB	1947	502	1002	1504
Jimmy Addison, QB	1966	—2	1491	1489
Jackie Calvert, TB	1950	714	557	1271
Bobby Gage, TB	1948	343	887	1230
Billy Hair, TB	1950	573	644	1217
Thomas Ray, QB	1965	146	1019	1165
Ray Mathews, WB	1949	728	487	1215
Butch Butler, TB	1942	616	504	1120
Lowndes Shingler, QB	1960	274	790	1064
Harvey White, QB	1957	197	841	1038
Banks McFadden, TB	1939	445	581	1026



# Clemson IPTAY Club

The Clemson IPTAY Club started its 34th year of operation September 1, 1967, and the day before, closed its most successful 12-month monetary period in history.

During its 33rd year the club had over 9,000 regular members and 749 Gold Card (\$100 or more) contributors. These together represented over 17,000 memberships and the money received was 25 per cent more than had been realized in any other year.

IPTAY—I Pay Ten A Year—was started for just one purpose—to finance athletic scholarships at Clemson. That is still the way IPTAY is run today. The money received during the past 33 years has been used for scholarships and scholarships only. No other use is made of the money.

From the records available, there were 185 people who were members of IPTAY during that first year of 1934-35. Sixty-six of these are now deceased and of the 119 others, 72, or 60.5 per cent are still members today. Of these 72, there are 24 Gold Card members.

The late Dr. Rupert H. (Rube) Fike was the father of IPTAY. It was his idea that something should be done to support athletics at Clemson. His thoughts were being churned around when the Tigers were at one of their lowest depths in football. The team had won but seven games, while losing 17 and deadlocking five in three seasons.

For the next eight seasons, Clemson had break even or better campaigns and had been to its first post-season bowl game. Since IPTAY was formed the Tigers have had 25 out of 33 seasons of .500 or better ball and have been to six more bowl games.

In addition there have been conference titles and athletes have received all-star and post-season honors which was almost unheard of prior to IPTAY.

Other Clemson athletic teams have improved accordingly with baseball and basketball titles being reaped as well as individual conference champions in track and a tennis team that is ranked with the South's best.

Had it not been for that meeting in Atlanta, Ga., Aug. 20, 1934, when Dr. Fike and eight others got together to form IPTAY, Clemson would either be without athletic teams in some sports, or competing with teams of lesser stature. Instead, the Tigers play from coast to coast and meet some of the biggest powers in sports.

IPTAY is no exclusive or secret club such as the founders had thought of its being. Anyone, regardless of alma mater or age, can become a member. The men, women and children who are a part of IPTAY are interested in seeing the Clemson Tigers retain a high ranking in their athletic endeavors.

IPTAY is an investment into the future . . . the future in young men who gain an education through IPTAY.



# Clemson Milestones . . .

Since 1896, when Clemson's first football team took the field, the Tigers have won 330 games and lost 245. Coach Frank Howard, since becoming head coach in 1940, has won 145 games and lost 99. Listed below are the milestone games:

- Victory No. 1—Defeated Furman, 14-6, in 1896
  - Defeat No. 1—Lost to South Carolina, 12-6, in 1896
  - Victory No. 25—Defeated Auburn, 16-0, in 1902
  - Defeat No. 25—Lost to V.P.I., 6-0, in 1909
  - Victory No. 50—Defeated The Citadel, 17-0, in 1909
  - Defeat No. 50—Lost to Georgia, 13-0, in 1915
  - Victory No. 75—Defeated South Carolina, 27-0, in 1916
  - Defeat No. 75—Lost to Centre, 21-0, in 1922
  - Victory No. 100—Defeated South Carolina, 3-0, in 1922
  - Defeat No. 100—Lost to Furman, 30-0, in 1926
  - Victory No. 125—Defeated V.M.I., 12-0, in 1928
  - Defeat No. 125—Lost to Ole Miss, 13-0, in 1933
  - Victory No. 150—Defeated Presbyterian, 6-0, in 1934
  - Defeat No. 150—Lost to Auburn, 28-7, in 1941
  - Victory No. 175—Defeated Kentucky, 14-0, in 1938
  - Defeat No. 175—Lost to Tulane, 54-13, in 1946
  - Victory No. 200—Defeated South Carolina, 18-6, in 1942
  - Defeat No. 200—Lost to V.P.I., 18-7, in 1954
  - Victory No. 225—Defeated South Carolina, 13-7, in 1948
  - Defeat No. 225—Lost to South Carolina, 21-14, in 1961
  - Victory No. 250—Defeated Boston College, 21-2, in 1951
  - Victory No. 275—Defeated Virginia, 7-0, in 1956
  - Victory No. 300—Defeated Texas Christian, 23-7, in 1959
  - Bluebonnet Bowl game
  - Victory No. 325—Defeated Virginia, 29-7 in 1964
- 

# Howard Milestones . . .

- Victory No. 1—Defeated Presbyterian, 38-0, in 1940
- Defeat No. 1—Lost to Tulane, 13-0, in 1940
- Victory No. 25—Defeated Pensacola Naval Air Station, 7-6, in 1945
- Defeat No. 25—Lost to Georgia, 35-12, in 1946
- Victory No. 50—Defeated Duquesne, 33-20, in 1949
- Defeat No. 50—Lost to South Carolina, 14-7, in 1953
- Victory No. 75—Defeated Wake Forest, 32-20, in 1954
- Defeat No. 75—Lost to Florida, 21-17, in 1961
- Victory No. 100—Defeated North Carolina, 26-21, in 1958
- Defeat No. 100—Lost to Georgia Tech, 13-12, in 1966
- Victory No. 125—Defeated Furman, 35-6, in 1961
- Victory No. 150—Defeated Maryland, 14-10, in 1966



# The Century Club .. .

Thirteen coaches who are at major football institutions (as classified by the National Collegiate Athletic Bureau) have now won 100 or more games in their careers. The "Century Club" saw two members enter last year and four retire. Coach Frank Howard is second-ranked for the most years as a head coach (behind Warren Woodson of New Mexico State). However, Howard has the longest tenure in the nation, now in his 28th year at Clemson. Howard ranks fifth in the nation for the most wins and is one of five who has won over 150 games. Listed below are the current "Century Club" members:

Name & School	Years As Head Coach	G	W	L	T	Pct.
Warren B. Woodson, New Mex. State -----	36	359	232	108	19	.673
Bear Bryant, Alabama -----	22	236	171	51	14	.755
Johnny Vaught, Mississippi -----	20	211	157	44	10	.768
Clarence Stasavich, East Carolina -----	21	213	156	49	8	.750
<b>FRANK HOWARD, CLEMSON -----</b>	<b>27</b>	<b>265</b>	<b>151</b>	<b>103</b>	<b>11</b>	<b>.590</b>
Ben Schwartzwalder, Syracuse -----	21	204	141	61	2	.696
Woody Hayes, Ohio State -----	21	190	134	49	7	.724
Pie Vann, Southern Miss. -----	18	180	129	49	2	.722
R. L. Blackburn, Dartmouth -----	18	171	122	41	8	.737
Frank Camp, Louisville -----	21	196	108	86	2	.556
Shug Jordan, Auburn -----	16	165	107	53	5	.664
Buff Donelli, Columbia -----	24	211	103	100	8	.507
Ara Parseghian, Notre Dame -----	16	148	100	44	4	.689



# Clemson's Largest Victories . . .

Year	Pts.	Score	
1901	122	Clemson 122	Guilford 0
1915	99	Clemson 99	Furman 0
1945	76	Clemson 76	Prebyterian 0
1930	75	Clemson 75	Newberry 0
1903	73	Clemson 73	Georgia Tech 0
1929	68	Clemson 68	Newberry 0
1957	66	Clemson 66	Presbyterian 0
1918	65	Clemson 65	Camp Sevier 0
1900	64	Clemson 64	Davidson 0
1949	62	Clemson 69	Presbyterian 7
1918	61	Clemson 68	Furman 7
1924	60	Clemson 60	Elon 0
1912	59	Clemson 59	Howard 0
1954	59	Clemson 59	The Citadel 0
1914	57	Clemson 57	Furman 0
1922	57	Clemson 57	Newberry 0
1898	55	Clemson 55	Bingham 0
1950	55	Clemson 55	Presbyterian 0
1950	55	Clemson 57	Furman 2
1948	53	Clemson 53	Presbyterian 0
1959	53	Clemson 56	Furman 3
1913	52	Clemson 52	Mercer 0
1919	52	Clemson 52	Erskine 0
1922	52	Clemson 52	Erskine 0
1928	52	Clemson 52	Erskine 0
1900	51	Clemson 51	South Carolina 0
1917	48	Clemson 55	Florida 7
1951	47	Clemson 53	Presbyterian 6
1959	47	Clemson 47	Virginia 0
1937	46	Clemson 46	Presbyterian 0
1944	45	Clemson 57	Virginia Military 12
1935	44	Clemson 44	South Carolina 0
1947	42	Clemson 42	Presbyterian 0
1948	42	Clemson 42	Duquesne 0
1948	41	Clemson 41	Furman 0
1950	41	Clemson 41	Auburn 0
1962	41	Clemson 44	Furman 3
1916	40	Clemson 40	Presbyterian 0
1952	40	Clemson 53	Presbyterian 13

# Clemson's Worst Defeats . . .

Year	Pts.	Score	
1931	67	Clemson 7	Alabama 74
1921	56	Clemson 0	Auburn 56
1920	55	Clemson 0	Georgia 55
1918	53	Clemson 13	Camp Hancock 66
1944	51	Clemson 0	Georgia Tech 51
1926	47	Clemson 0	Auburn 47
1924	44	Clemson 6	Virginia Tech 50
1931	44	Clemson 0	Tennessee 44
1925	42	Clemson 0	Florida 42
1905	41	Clemson 0	Vanderbilt 41
1908	41	Clemson 0	Vanderbilt 41
1921	41	Clemson 7	Georgia Tech 48
1946	41	Clemson 13	Tulane 54
1952	41	Clemson 13	Florida 54
1934	40	Clemson 0	Alabama 40



# Howard's Largest Victories . . .

Year	Pts.	Score
1945	76	Clemson 76 Presbyterian 0
1957	66	Clemson 66 Presbyterian 0
1949	62	Clemson 69 Presbyterian 7
1954	59	Clemson 59 The Citadel 0
1950	55	Clemson 55 Presbyterian 0
1950	55	Clemson 57 Furman 2
1948	53	Clemson 53 Presbyterian 0
1959	53	Clemson 56 Furman 3
1951	47	Clemson 53 Presbyterian 6
1959	47	Clemson 47 Virginia 0
1944	45	Clemson 57 Virginia Military 12
1947	42	Clemson 42 Presbyterian 0
1848	42	Clemson 42 Duquesne 0
1948	41	Clemson 41 Furman 0
1950	41	Clemson 41 Auburn 0
1962	41	Clemson 44 Furman 3
1952	40	Clemson 53 Presbyterian 13
1940	39	Clemson 39 Wake Forest 0
1946	39	Clemson 39 Presbyterian 0
1955	39	Clemson 45 Furman 6
1940	38	Clemson 38 Presbyterian 0
1963	36	Clemson 36 Wake Forest 0
1945	35	Clemson 35 Virginia Tech 0
1963	35	Clemson 35 Virginia 0
1950	34	Clemson 34 Missouri 0
1951	34	Clemson 34 Auburn 0
1950	33	Clemson 53 Duquesne 20
1954	33	Clemson 33 Presbyterian 0
1955	33	Clemson 33 Presbyterian 0
1941	29	Clemson 41 Presbyterian 12
1941	29	Clemson 36 Virginia Military 7
1941	29	Clemson 29 Wake Forest 0
1961	29	Clemson 35 Furman 6
1941	28	Clemson 34 Furman 6
1947	28	Clemson 35 Furman 7
1960	28	Clemson 42 Furman 14
1964	28	Clemson 28 Furman 0
1945	27	Clemson 47 Tulane 20
1950	27	Clemson 27 N. C. State 0
1959	27	Clemson 27 South Carolina 0
1961	27	Clemson 27 North Carolina
1940	26	Clemson 26 Wofford 0
1953	26	Clemson 33 Presbyterian 7

# Howard's Worst Defeats . . .

Year	Pts.	Score
1944	51	Clemson 0 Georgia Tech 51
1946	41	Clemson 13 Tulane 54
1952	41	Clemson 13 Flordia 54
1943	35	Clemson 6 Georgia Tech 41
1964	34	Clemson 0 Maryland 34
1953	32	Clemson 7 Miami (Fla.) 39
1965	32	Clemson 6 Georgia Tech 38
1966	30	Clemson 0 Southern Cal 30
1943	29	Clemson 12 Wake Forest 41
1964	29	Clemson 0 North Carolina 29
1942	28	Clemson 13 Auburn 41
1952	28	Clemson 0 Maryland 28
1943	27	Clemson 6 South Carolina 33
1963	27	Clemson 0 Georgia Tech 27
1943	26	Clemson 6 Georgia Preflight 32
1949	26	Clemson 7 Rice 33
1953	26	Clemson 19 Auburn 45
1957	26	Clemson 0 North Carolina 26
1966	26	Clemson 0 Alabama 26



# A Note On Clemson . . .

Clemson University is now in the middle of a building program with an outlay of close to \$17 million in new structures and another \$10 million should be under-way by this time next year.

A student body of 6,500 is anticipated for the 1967-68 school year, and in another eight years, this figure should be in the neighborhood of 10,000.

Occupied since last year are the Robert Muldrow Cooper Library, a million dollar addition to the chemistry building, two men's dormitories and the 10-story high rise facility for women.

Well underway at the beginning of the fall term are a cafeteria with a 2,000 capacity, the J. C. Littlejohn Coliseum, another high rise dormitory and hospital. Before the first semester ends, a new classroom building and an engineering research building should be started.

The university is located in the northwestern corner of South Carolina, 30 miles from the foothills of the beautiful Blue Ridge Mountains. Highways 123, 76 and 28 cross through the campus with Interstate 85 just 12 miles away.

The campus proper contains over 25,000 acres, with other university facilities operated throughout the state in cooperation with the Extension Service and Experiment Station. The main campus of this land grant university is located on the shores of Hartwell Lake, a 60,000 acre expanse with over 900 miles of shoreline.

The university is composed of six schools or colleges: College of Agriculture and Biological Sciences, College of Arts and Sciences, School of Architecture, College of Engineering, School of Industrial Management and Textile Science, and School of Education.

There are 36 curriculums at the university for undergraduates, some with a five-year curricula. Graduate work toward a master's degree is now offered in 34 fields and there are now 21 programs leading to a doctorate degree.

Thomas Green Clemson gave his Fort Hill Estate to the State of South Carolina for the establishment of an agricultural and mechanical college. The General Assembly drew up an Act of Acceptance of the will of Clemson Nov. 27, 1889. The first students (446) matriculated in 1893 and the first graduating class was in 1896.

Clemson was a distinguished scientist of his day and served as the nation's first superintendent (now secretary) of agriculture. He married the daughter of John C. Calhoun, the noted Southern statesman. Calhoun's home stands restored on the Clemson campus today and is open to the public free of charge.

Dr. Robert Cook Edwards was named president in 1959 following the sudden death of Dr. R. F. Poole. Edwards, who had been with industry since his 1933 graduation, returned to Clemson as head of the department of development before being elevated to the presidency.



# A Brief Flash Back . . .

Clemson should score its 10,000th point early this season in launching its 72nd football campaign.

The Tigers have now tallied 9,952 points in 621 intercollegiate games—or an average of just over 16 points a contest.

Clemson has won 336 games (54.1%) and the veteran Frank Howard, who is starting his 28th season as Tiger head coach, has been at the helm in 42.7% (or 265) of the 621 played.

Howard can now lay claim on 151 victories and he is fifth ranked nationally for the most victories and he's also one of five active coaches who has won over 150 games.

Clemson has been to seven post-season bowl games, more than any other team in the Atlantic Coast Conference. The Tigers have a 4-3 bowl record and in each one of these classics, they have been the underdog.

Clemson—like most schools—has had its up and downs in football. The Tigers started their intercollegiate gridiron activity in 1896, playing three games and coming off with a 2-1 record.

In the first four seasons Clemson compiled an 11-6 record, but it wasn't until John Heisman appeared in 1900 that Clemson became known as a football power.

In four years Heisman's teams won 19, lost 3 and tied 2, scoring 731 points and holding opponents to 92. Heisman went on to greater heights at Georgia Tech and it is for him the cherished Heisman Trophy is named.

Heisman left Clemson after the 1903 season. During the next four seasons under four different coaches, the Tigers were 14-9-5. On April 1, 1908 the Pendleton Escapade took place which resulted in the expulsion of 306 students, including many football players.

Because of this, football was thoroughly demoralized and ushered in the so-called "dark ages." The Tigers had only eight winning seasons during the next 19 years and not until Josh Cody arrived at the beginning of the 1927 season could the Tigers put together four winners in a row.

After experimenting a 29-11-1 mark in four years, Cody left and Jess Neely inherited the head coaching job for the next nine years. He had three losers before breaking even. But before leaving for Rice, where he coached for 27 years, Neely carried the Tigers to the Cotton Bowl (1940) and started Clemson on the way to national acclaim with a 6-3 win over Boston College.

Under the guidance of Howard, who also serves as athletic director, Clemson has remained one of the respected power on the national football scene. He has taken six teams to post-season bowls and has finished .500 or better in 19 of his 27 seasons.

Many think Clemson is set for another banner year on the gridiron.



## OFFENSIVE ENDS

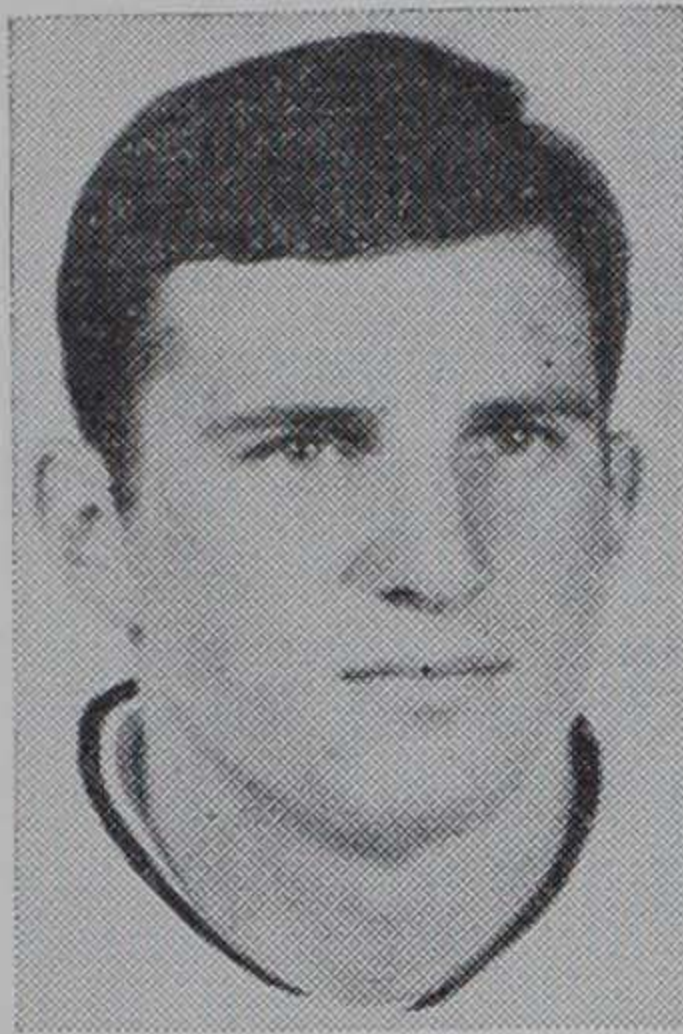

(87)—JAMES HENDERSON (JIMMY) ABRAMS—Senior—6-2—195—11-6-45—Whitmire, S. C. . . . One of two new faces on offensive starting team . . . has moved up to take over for departed Wayne Bell . . . now in fifth year on team . . . earned letter in 1966 playing on alternate unit . . . caught three passes for 56 yards . . . long gainer was 27 yards against Wake Forest . . . came to Clemson from Whitmire High School where he earned seven letters in football, baseball and basketball . . . played in North-South All-Star game in Columbia . . . fastest end on team . . . also has an outstanding classroom record at Clemson . . . father is a textile executive . . . majoring in English.

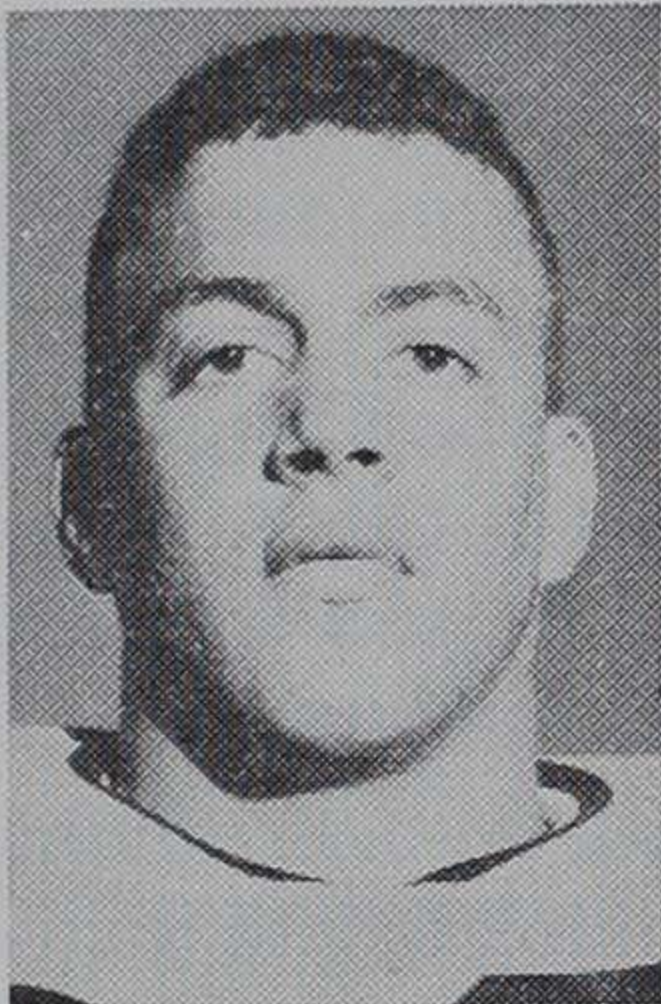

( )—OSCAR LEE (OSCAR) CARTER—Sophomore—6-1—182—12-5-47—Dillon, S. C. . . . was on sixth team at beginning of '67 spring practice, but had moved up two units by end of drills . . . bumped another notch just before opening of fall workouts . . . caught three passes for 64 yards with '66 freshmen . . . lettered two years each in basketball and football, one in baseball and three in track at Dillon High School . . . father is in textiles . . . majoring in recreation and park administration.



(88)—JOHN HENRY (HOSS) HOSTETLER—Senior—6-2—210—6-22-45—Charleroi, Pa. . . . now back at his old position of end after lettering last fall at center . . . converted as back-up to Wayne Mulligan after Randy Smith decided on med school . . . was forced to stay out of 1965 season because of injury in sixth game of '64 year against TCU . . . will open fall practice at alternate right end behind Edgar McGee . . . caught eight passes for 103 yards to lead team in '64 although missing last four games . . . seven of his 12 freshman receptions were against Duke . . . earned nine letters in three sports at Charleroi High . . . made All-Western Pennsylvania . . . father is a steel worker . . . majoring in science teaching.

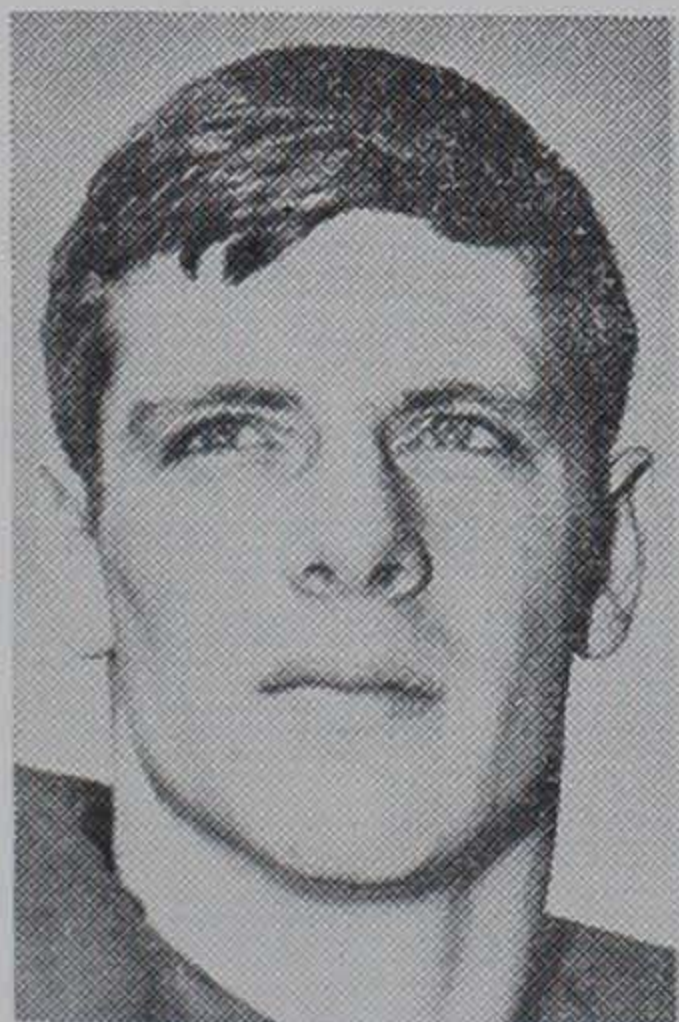

(80)—EDGAR CASON (EDGAR) MCGEE—Senior—6-4—213—2-18-46—Orangeburg, S. C. . . . has started last 20 games for Tigers at right end . . . second leading pass receiver on team in '66 with 25 catches, good for 312 yards and three touchdowns . . . longest gain was 80-yard reception against Wake Forest . . . now has 40 receptions in two years for 496 yards . . . outstanding student at Clemson . . . president of both sophomore and junior classes, now president of student body . . . was All-State, All-Southern and All-America at Orangeburg High School . . . received 10 letters in football, basketball and track . . . received Bill Davis Memorial Trophy for scholarship, character and athletic ability . . . father is contractor . . . civil engineering.



(81)—CONNIE STEVE (CONNIE) WADE—Junior—6-3—227—10-29-46—Rock Hill, S. C. . . . earned letter last year as a defensive end after being out of school during '65 season . . . played freshman ball in '64, although bothered with injuries . . . was tried as linebacker spring of '66 but was changed back to end following spring game . . . ended past spring practice behind Abrams . . . full-blooded Catawba Indian . . . cousin to Buck George, who played for Tigers 1951-54 . . . was All-State, All-Area, All-Southern and All-America at Rock Hill High School . . . played in NorthSouth game in Columbia and Shrine game in Charlotte . . . voted most valuable player and athlete of year at Rock Hill . . . father is deceased . . . majoring in recreation and park administration.



(84)—PERRY RENDER (PERRY) WALDREP — Sophomore—6-5—215—10-22-46 — Lanett, Ala. . . . came to Clemson as a quarterback, but played in defensive secondary with '65 freshmen . . . converted to end during '66 spring practice . . . was held out last season . . . on third unit behind Abrams and Wade at beginning of fall workouts . . . was All-Valley quarterback at Lanett High . . . brother of Joe, who played with Tigers 1964-65 . . . father is with West Point Manufacturing Co. . . . majoring in science teaching.



## OFFENSIVE TACKLES

(71)—DAVID WAYNE (DAVE) BURTON—Junior—6-0½—226—12-14-46—Corbin, Ky. . . . earned letter in '65, but was bothered with injuries all of last year and did not get to see any action . . . ended up on third unit following spring drills behind Larry Keys and Joe Lhotsky on left side . . . made honorable mention All-America at Corbin High School . . . was all-state both junior and senior years as well as being conference player-of-the-year his final two years . . . voted team's most valuable senior year . . . father is with U. S. Steel . . . majoring in arts and Sciences.

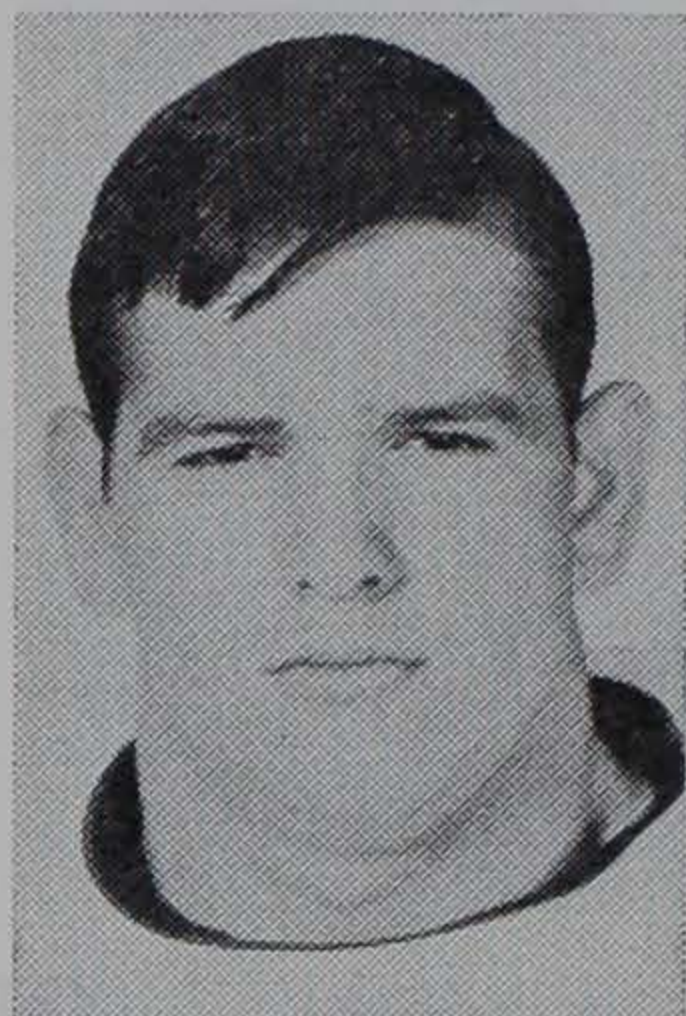

(79)—LARRY MICHAEL (LARRY) KEYS—Senior—6-0—213—12-14-44—Cartersville, Ga. . . . probably least heard of in Tigers' offensive linemen . . . consistently has high grades on his blocking . . . back for his second consecutive year as starter at left tackle . . . was alternate tackle behind Wayne Mass in 1965 . . . played freshman ball in '63, and held out following year . . . has put on 20 pounds in last two years . . . made all-state his senior year at Cartersville High . . . was twice named player of week . . . earned three letters in football as well as track . . . majoring in agricultural education.

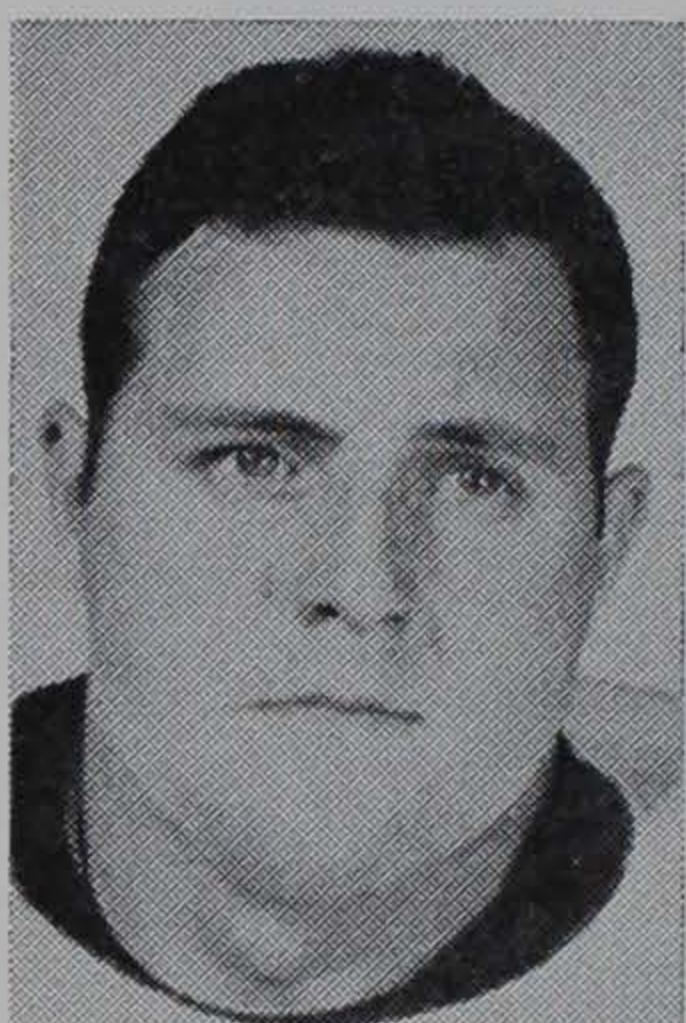

(76)—JACK HERBERT (JACK) KING—Sophomore—6-3½—232—3-12-48—Wilmington, N. C. . . . one of three true sophomores on alternate team . . . was an outstanding player on '66 freshman team . . . started spring at sixth team offensive right guard, but was running behind Wayne Mass five weeks later . . . expected to be one of the outstanding first-year men on squad . . . was all-conference in baseball at New Hanover High School . . . also was member of national honor society . . . played football, baseball and wrestling, earning two letters in each sport . . . 12 pounds heavier since finishing high school . . . father is owner of a service station . . . majoring in arts and sciences.



(74)—WILLIAM THOMAS (BILL) KISSAM—Junior—6-3—217—12-29-45—Statesville, N. C. . . . saw small amount of duty last fall as third team tackle, but not enough to earn letter . . . played freshman ball in '64, but did not see any action following year . . . ended past spring practice behind Wayne Mass and Jack King on right side . . . earned three letters in football and one in basketball . . . graduated from Statesville Senior High . . . his father, Roddy Kissam, lettered in football at Clemson in 1933-34-35, as well as track and boxing . . . father is superintendent of International Paper Co. . . . majoring in recreation and park administration.

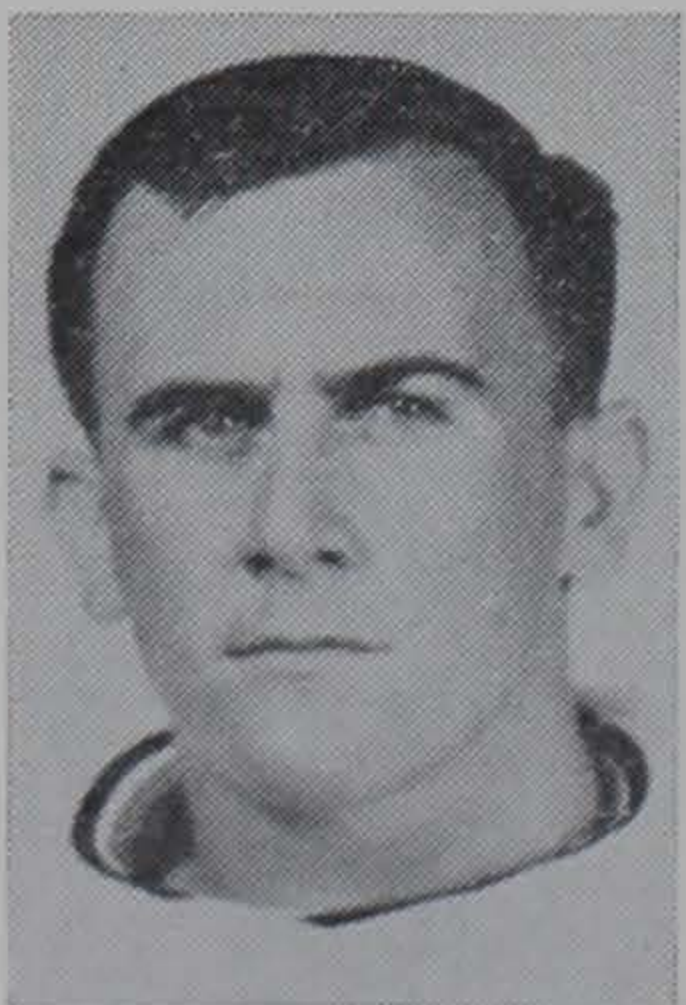





(70)—JOSEPH MICHAEL (JOE) LHOTSKY—Junior—6-2—213—9-13-47—Baltimore, Md. . . . was alternate tackle last year behind Keys . . . saw considerable duty there and will probably hold same spot this season . . . was a starter for 1965 freshmen . . . coaches see a bright future for him . . . was named to both Catholic and Coach & Athlete All-America squads . . . member of All-Maryland Scholastic Association . . . earned two letters in football and one in lacrosse at Archbishop Curley High School . . . father is a produce retailer . . . majoring in industrial management.



(78)—WAYNE (WAYNE) MASS—Senior—6-4—245—3-11-46—Sumter, S. C. . . . has been a mainstay in the Clemson offensive line for past two years . . . started 20 consecutive games . . . was named to the first team All-America of American Football Coaches Association as a junior . . . also chosen on the All-Atlantic Coast Conference team as well as all-state . . . won Jacobs Blocking Trophy for both the state and ACC . . . named to Playboy Magazine pre-season All-America squad this season . . . played high school football at Edmunds in Sumter . . . played in Columbia's North-South game as well as Charlotte's Shrine Bowl . . . born in Portales, N. Mex., while father was career officer in Air Force . . . majoring in agricultural economics.

## OFFENSIVE GUARDS

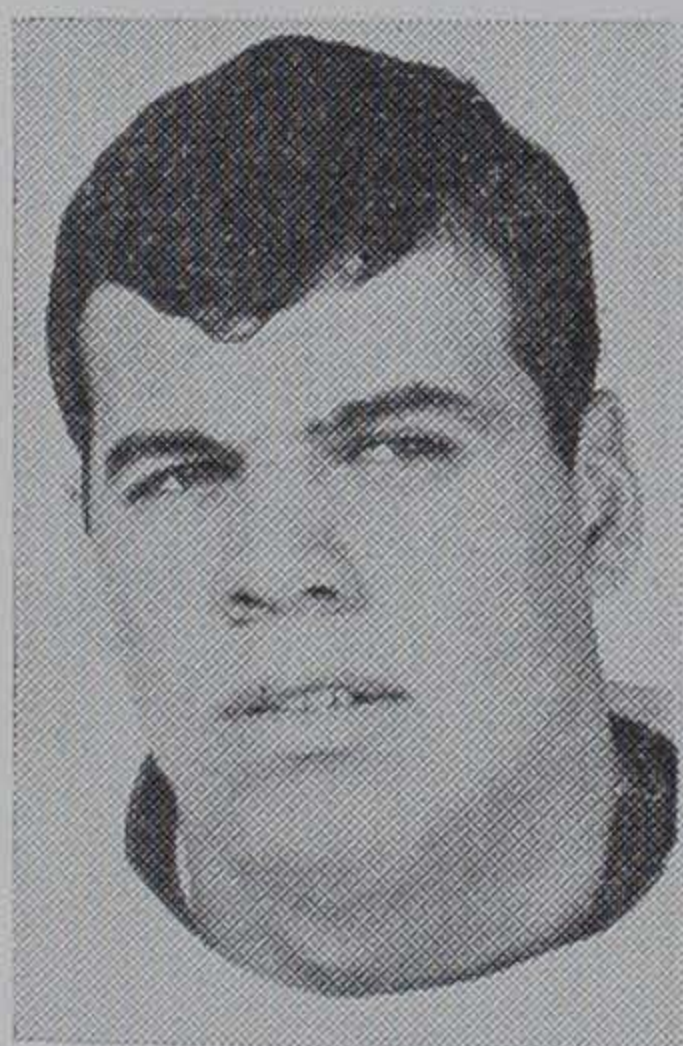

(61)—GARY JOHN (GARY) ARTHUR—Junior—5-11—220—7-4-47—Baltimore, Md. . . . the other new starter on the offensive team . . . played on alternate squad last fall as sophomore behind Mike Facciolo and moved up as a starter in spring following Facciolo's graduation . . . starting right guard for Cubs two years ago . . . attended Baltimore Polytechnic Institute, same as guard Harry Olszewski, thus same high school gave Tigers both starting guards . . . earned two letters in football, two in lacrosse and one in wrestling in high school . . . was All-Maryland honorable mention as a junior and all-state first teamer senior year . . . was second team All-Maryland in lacrosse . . . father is a clerk . . . majoring in recreation and park administration.

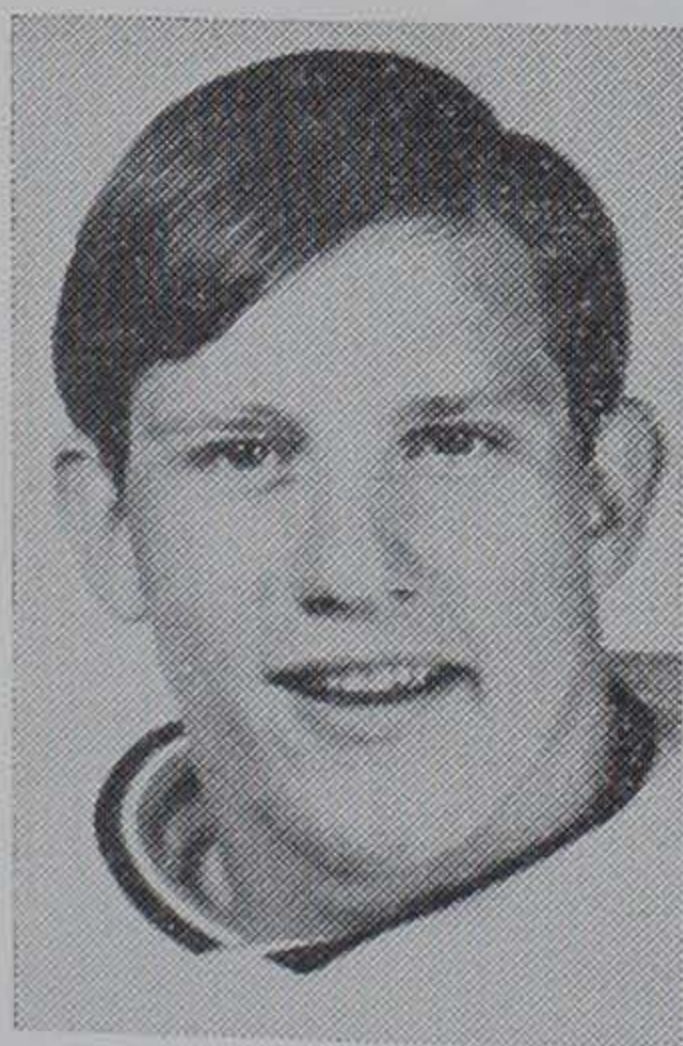

(51)—BRUCE ALLAN (BRUCE) BURBICK—Junior—5-11—195—1-14-46—East Liverpool, Ohio. . . . played freshman ball in 1964, but has not seen any varsity action as yet . . . injury bug has caused most of his inactivity . . . ended spring spring drills on third unit at left guard behind Harry Olszewski and Willie Cropp . . . lettered three years in football and three in golf at East Liverpool High . . . named to the all-county and All-Eastern Ohio teams and was a member of the Northern Ohio all-stars . . . was voted trophy as the best offensive lineman . . . father is a merchant . . . majoring in ceramic engineering.



(66)—WILSON WARNER (WILLIE) CROPP—Junior—6-0—9-11-46—Charlottesville, Va. . . . played alternate guard last fall behind Harry Olszewski . . . hurt during spring and was forced to have operation . . . appears to be completely healed now . . . was alternate center with 1965 freshmen, but at start of '66 spring drills, was listed as a seventh team center . . . in less than five weeks, was on alternate team where he has stayed . . . attended Fork Union Military Academy where he earned four letters in football, four in baseball and two in track . . . made the military all-state and all-district teams . . . was captain of team . . . father is in real estate business . . . majoring in recreation and park administration.



(62)—SAMMY EARL (SAMMY) CROUCH—Junior—6-0½—196—12-13-45—Saluda, S. C. . . . came in with the 1964 freshmen listed as an end, but had also played high school guard . . . has yet to see any action . . . ended spring drills on third unit behind Arthur and Dave Sadowski . . . was named to the Class A all-state squad at Saluda High School . . . earned three letters in football and four in track . . . was also voted best blocker on team . . . father is a mechanic . . . majoring in industrial management.

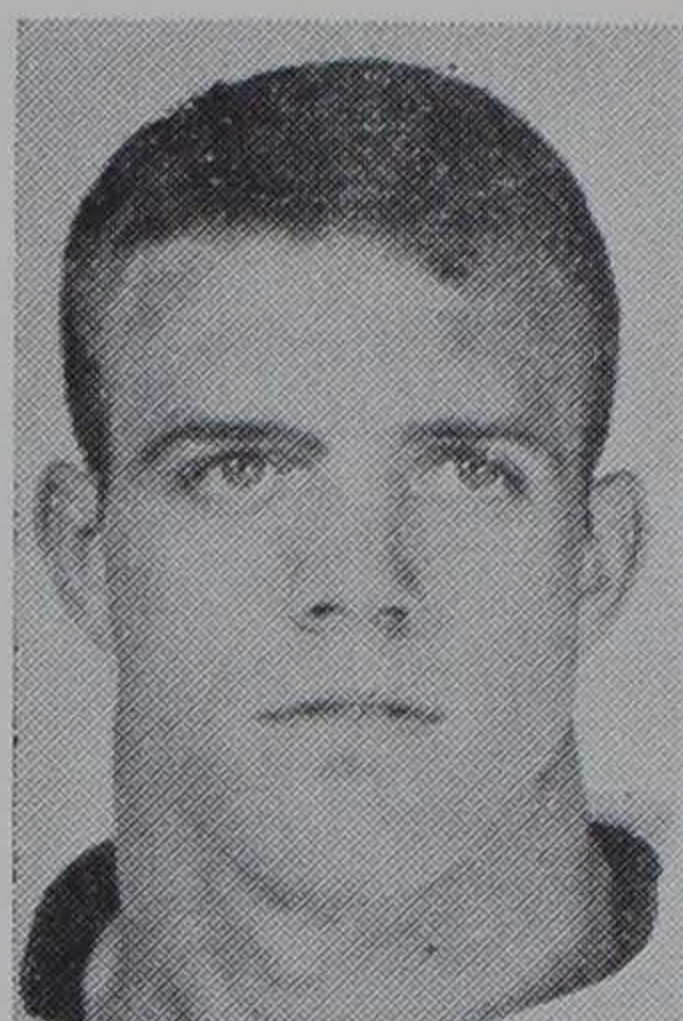

(69)—HARRY LEE (HARRY) OLSZEWSKI—Senior—5-11-237—10-11-46—Baltimore, Md. . . . one of the finest guards ever to attend Clemson . . . was starter all during his freshman year in '64, and now has started 20 consecutive varsity games for Tigers . . . an outstanding blocker . . . consistently has high grades from film study . . . quick, fast and good lateral movement . . . named to All-Atlantic Coast Conference and all-state teams last fall . . . on Playboy's pre-season All-America team . . . last year against South Carolina grabbed fumbled center snap in mid-air and scored from 12 yards out . . . All-America at Baltimore Poly . . . most valuable . . . father is Shell Oil dealer . . . majoring in recreation and park administration.

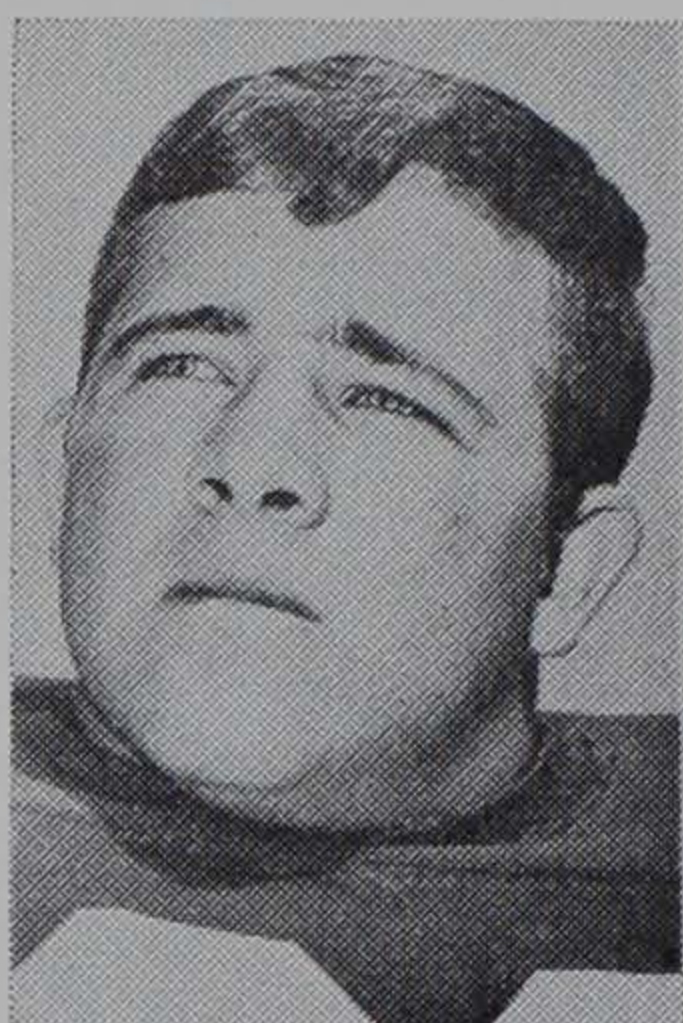

(63)—DAVID LAWRENCE (LARRY) SADOWSKI—Sophomore—6-0½—205—4-25-48—Oak Ridge, Tenn. . . . played first string for '66 Cubs and made excellent improvement during spring drills . . . was on fourth team at left tackle at beginning, ended up alternate team at right guard behind Arthur . . . one of three true sophomores on alternate unit . . . earned two letters in football at Oak Ridge High School . . . father is a technical writer . . . majoring in recreation and park administration.

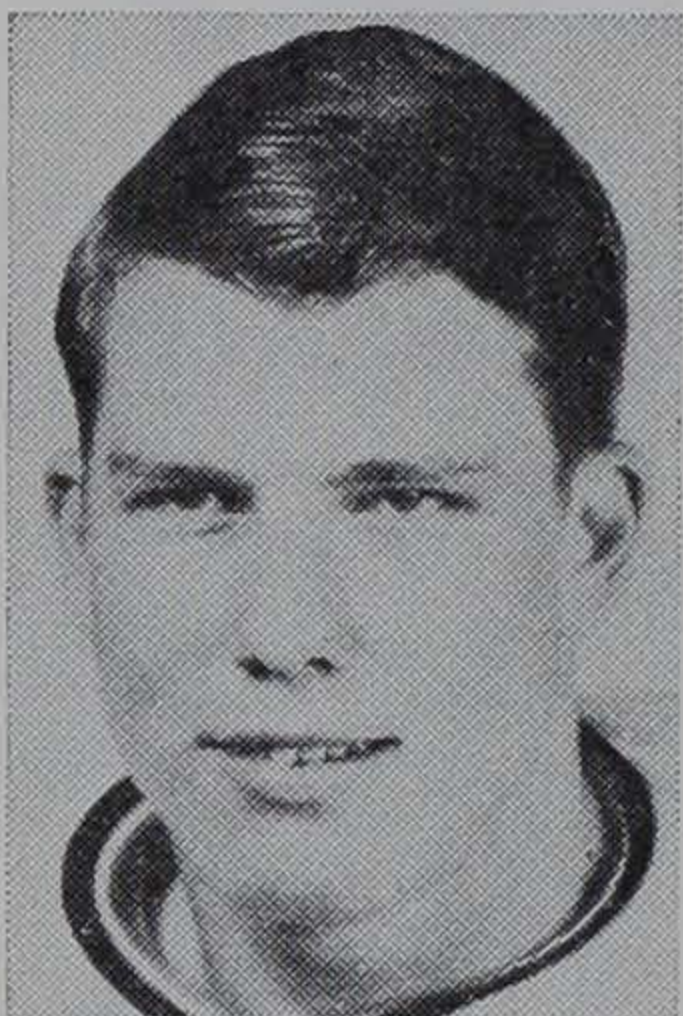

## CENTERS

(54)—JOE BARRY (BARRY) COCKFIELD—Junior—6-1—212—10-13-47—Due West, S. C. . . . alternated between second and third team right linebacker last year as a sophomore, but during spring, was moved to center . . . ended up spring drills on alternate unit . . . was starting linebacker for 1965 freshmen . . . was an all-state center at Dixie High School where he was most valuable . . . earned 10 letters in track, football and basketball . . . father is a railroad conductor . . . majoring in recreation and park administration.



(50)—JACKIE LEE (JACKIE) JACKSON—Junior—6-0—217—11-4-46—Marion, S. C. . . . was third unit center last fall, where he is ticketed this season, and was used to center ball back on punts . . . earned three letters each in football and basketball and two in baseball at Marion High . . . received awards for best blocker, best lineman and best defensive lineman . . . also a member of WBTW-TV all-star team . . . played guard and linebacker . . . father is a contractor . . . majoring in recreation and park administration.

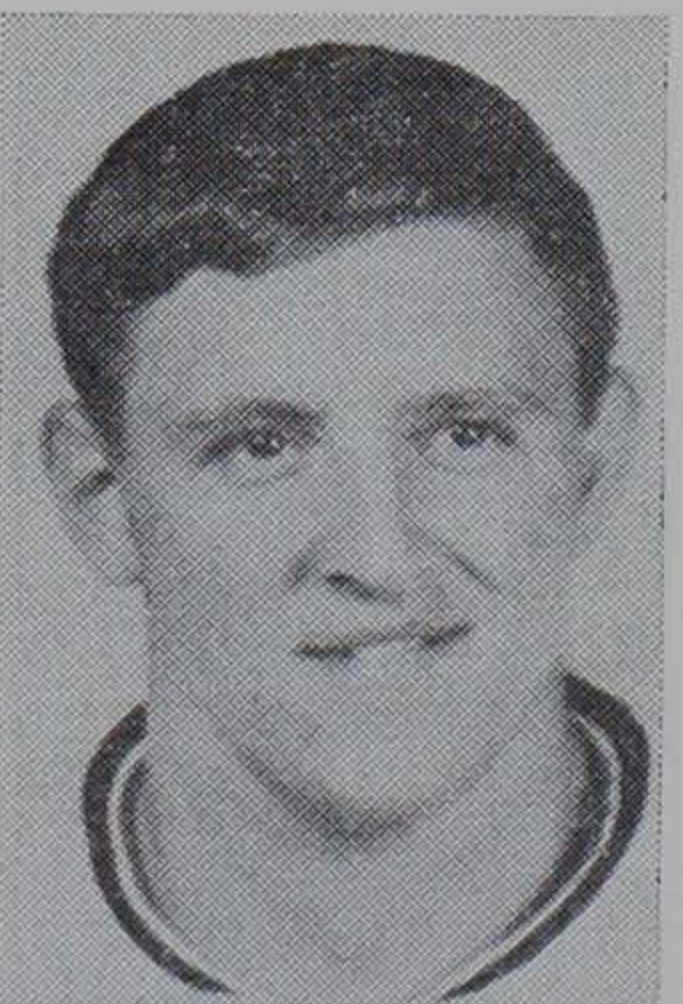



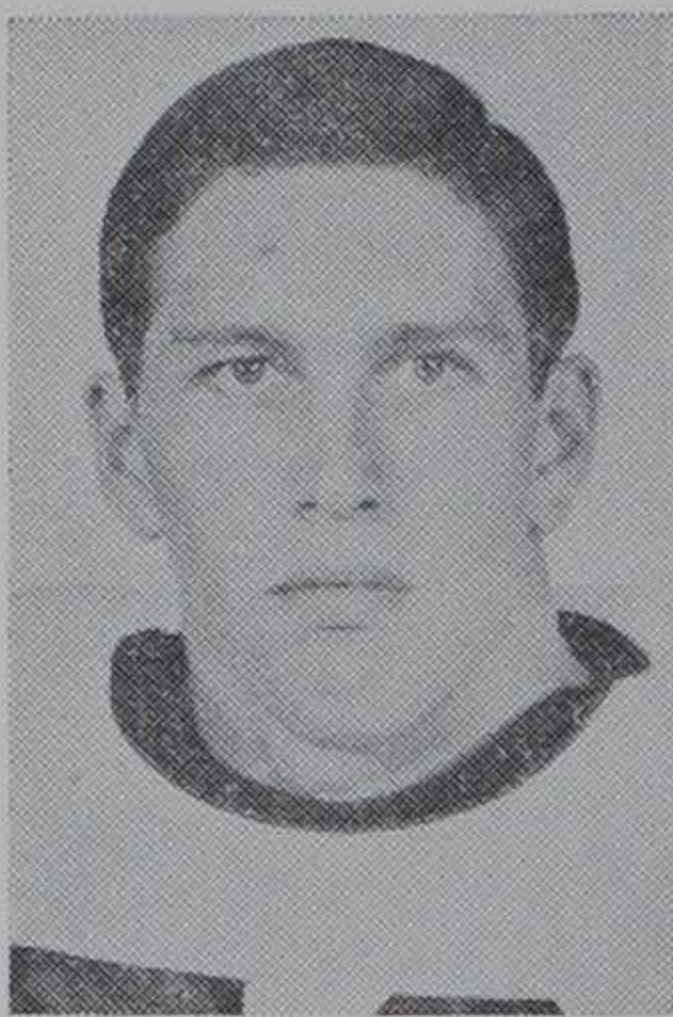

(56)—WAYNE EUGENE (STU, WAYNE) MULLIGAN—Junior—6-2—206—5-5-47—Lutherville, Md. . . . starting center on 1965 freshmen . . . when Randy Smith decided to forego final year of eligibility last fall for med school, moved in and took over starting pivot spot when a sophomore . . . named to Catholic All-America squads in both 1963 and 1964 at Calvert Hall School . . . also on All-Maryland first team . . . lettered two years in football and three in lacrosse . . . father is with Western Electric . . . majoring in agricultural economics.

## QUARTERBACKS



(18)—JAMES WARREN (JIMMY) ADDISON—Senior—6-0—154—8-18-46—Fairfax, Ala. . . . solved Clemson's quarterback worries last year . . . set school records in passes attempted (186), passes completed (103), passing yardage (1,491) . . . named to All-ACC and all-state teams . . . collegiate athlete of year in state . . . national AP back-of-the-week following Virginia game . . . has 120 completions in 219 attempts in two years . . . almost straight 'A' student . . . threw for 37 TD's in high school . . . father is in textiles . . . economics major.



(16)—WILLIAM ROSS (BILLY) AMMONS—Junior—6-0½—172—6-9-47—Camden, S. C. . . . player strictly on defense with '65 freshmen although was highly heralded offensive quarterback in prep days . . . earned letter last year as alternate to Jimmy Addison at quarterback, but was shifted to tailback during spring drills . . . switched to defense in off-season then back to third team quarterback . . . voted most valuable AA back in state in leading Camden to state championship . . . father is deceased . . . recreation and park administration major.

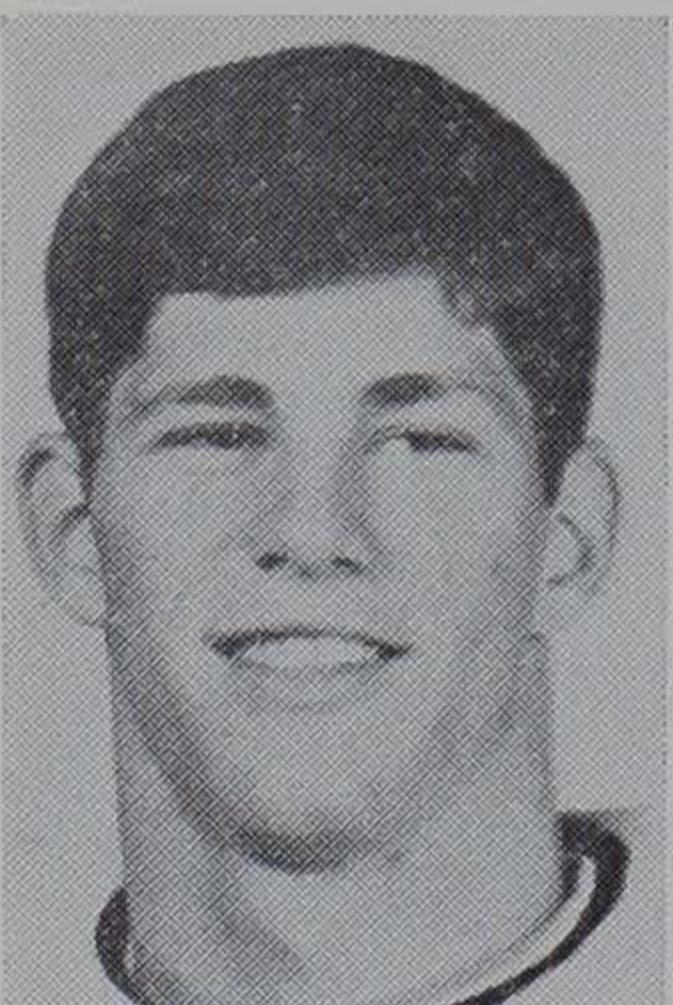

(17)—CHARLES TUTAN (CHARLEY) WATERS—Sophomore — 6-2—188—9-10-48—North Augusta, S. C. . . . slated to be No. 2 signal caller behind Addison . . . led freshmen in total offense last fall with 411 yards . . . had four touchdowns in 26 of 71 completions . . . earned almost every honor possible at North Augusta High . . . earned eight letters in three sports . . . brother of Clemson center-fielder, Keith Waters . . . co-captain of Shrine Bowl team . . . high school back of year . . . father crane operator . . . majoring in industrial management

## FLANKERS



(21)—CHARLES FREDERINCK (FREDDY) KELLEY — Senior—5-8½—168—11-19-46 — Greenville, S. C. . . . will team with Ron Miller in backing Phil Rogers . . . fourth leading pass receiver on team as sophomore, but caught only one pass last fall . . . led '64 freshmen in punt and kickoff returns . . . was voted most valuable and best back at Greenville High . . . gained 1,196 yards as a prepster . . . earned three letters in football, two in baseball . . . honorable mention all-southern . . . father deceased . . . pre-medical major.



(23)—RONALD GEORGE (RON) MILLER—Sophomore—6-1½—169—4-29-47—Niles, Ohio . . . placed on alternate unit after spring practice . . . led '64 freshmen in 12 receptions good for 220 yards and 1 TD . . . was held out last fall despite spectacular spring game . . . honorable mention All-America and All-Ohio at Niles McKinley High . . . earned six letters in football, baseball and basketball . . . was also all-conference . . . father is superintendent with Republic Steel . . . majoring in elementary education.



(25)—PHILIP WIGGINS (PHIL) ROGERS, JR.—Senior—6-2—175—7-10-46—Clinton, S. C. . . . expected to end up as Clemson's all-time pass receiver . . . set school record last fall in receptions (42), good for 574 yards and three touchdowns . . . longest was 49 yards against South Carolina . . . now has two-year total of 78 receptions for 1,040 yards . . . in his third year as starter . . . outstanding record at Clinton High where he earned 10 letters in four sports . . . father is a personnel director . . . majoring in recreation and park administration.



## TAILBACKS

(41)—CHARLES ROGERS (CHARLIE) HOOK—Senior—6-2—180—9-6-46—Manning, S. C. . . . has earned letters last two years at tailback slot . . . expected to back Jacky Jackson this fall . . . had 3.4 average on 22 carries as sophomore and picked up 121 yards on 28 carries last fall . . . scored once in Wake Forest game . . . most outstanding athlete at Manning High . . . leading scorer in football and track . . . father, Fred Hook, played football for Clemson in 1931-32-33 . . . father is a merchant . . . majoring in pre-medicine.

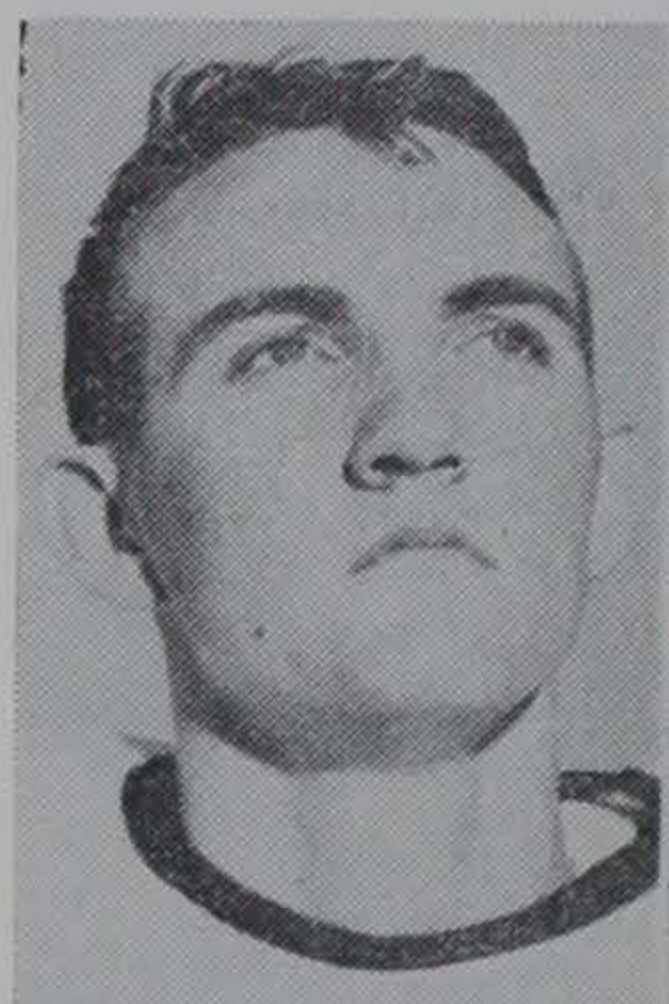

(15)—JACK JEFFREY (JACKY) JACKSON—Senior—6-2—195—7-21-46—Edgefield, S. C. . . . alternated with Buddy Gore last fall at tailback . . . with Gore shift to fullback this fall, now No. 1 tailback . . . led Tigers in scoring in '66 with 48 points . . . had 4.4 rushing average on 96 carries, longest run being 48 yards against South Carolina . . . led team in KO returns, 16 for 368 yards . . . caught 3 passes for 115 yards, including winning 75-yarder against Virginia . . . father is in grocery business . . . majoring in science teaching.



(40)—CHARLES ROBERT (CHARLIE) TOLLEY—Junior—5-11—184—2-18-47—Mars Hill, N. C. . . . made one brief appearance against Wake Forest last fall, carrying ball twice for five yards . . . currently listed as No. 3 tailback behind Jackson and Hook . . . earned four letters each in football, baseball and basketball at Hot Springs and Mars Hill Highs . . . was All-Western North Carolina back . . . father is an electrician . . . majoring in pre-medicine.





## FULLBACKS

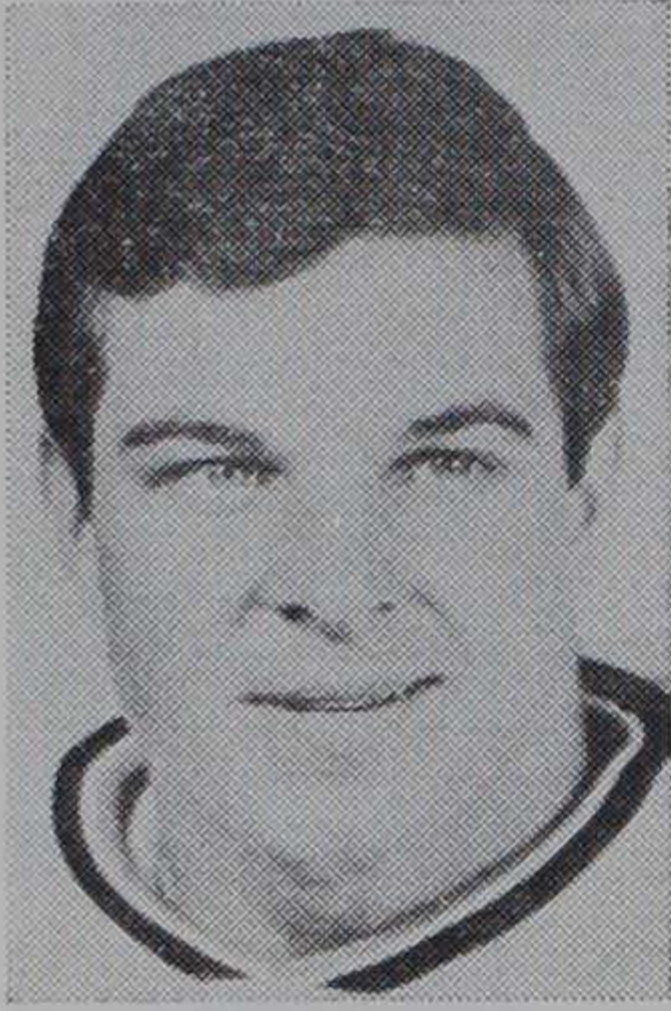

(44)—AUBREY JAY (BUDDY) GORE—Junior—6-1—190—1-7-47—Conway, S. C. . . . was No. 1 tailback last fall and led Atlantic Coast Conference in rushing with 750 yards . . . most ever for Clemson sophomore . . . had 4.0 average on 186 carries . . . second leading scorer with 24 points . . . longest run was for 34 yards against South Carolina . . . returned 12 kickoffs for 302 yards . . . caught two passes for 10 yards . . . will open as Tigers' No. 1 fullback, although will probably play some tailback . . . father is an optometrist . . . science teaching major.



(31)—RICHARD DOUGLAS (RICK) MEDLIN — Sophomore — 6-2½—207—12-1-47 — Williams-  
ton, S. C. . . . was slated to be starting fresh-  
man fullback last fall, but after only five  
carries, suffered broken arm and was lost for  
season . . . ended up spring practice on  
third team . . . was most valuable back in  
Palmetto High as well as in Columbia's North-  
South game . . . played in Shrine Bowl . . .  
earned 11 letters in four sports . . . father is  
in textile work . . . majoring in industrial  
management.



(36)—BENJAMIN THOMAS (BENNY) MICHAEL  
— Junior — 5-11½ — 203 — 4-5-46 — Clem-  
son, S. C. . . . on kickoff team last fall as a  
sophomore and only carried ball three times  
on offense . . . played freshman ball in '64,  
but injury bug kept him out year later . . .  
played high school ball at Beaufort High, but  
family now lives at Clemson . . . at Beau-  
fort was most valuable player and best back  
two consecutive years . . . made AA all-state  
team . . . played in North-South all-star game  
in Columbia . . . father is chief of police at  
Clemson . . . arts and sciences major.

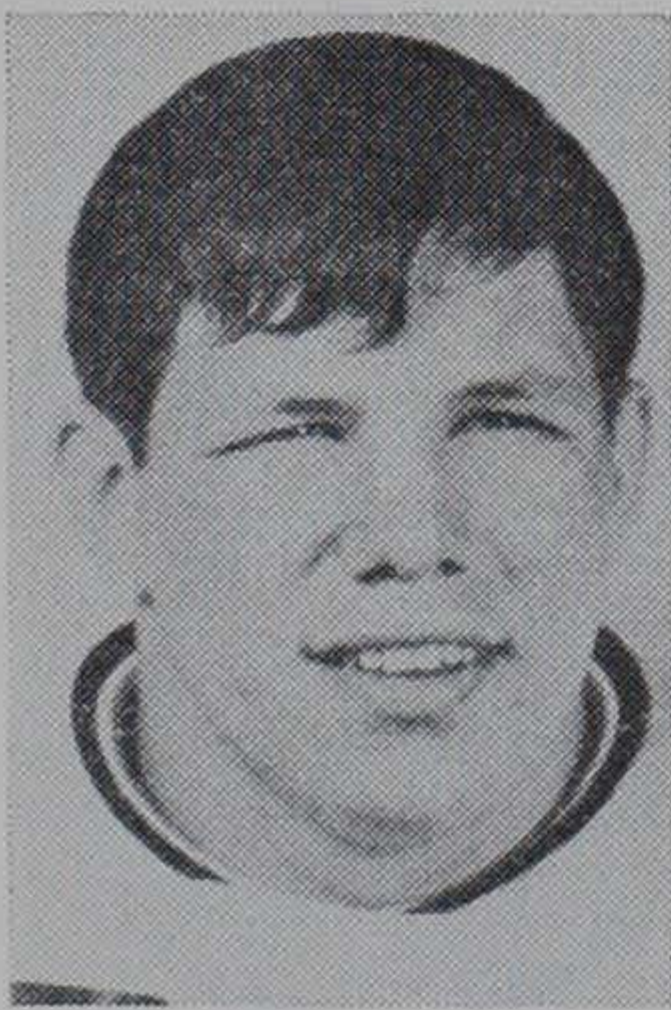

(35)—ROBERT DOUGLAS (BO) RUFFNER—Sen-  
ior—6-2½—230—8-14-46—Latrobe, Pa. . . . was  
starting fullback as sophomore in '65 and  
started there last year, but was hurt in sec-  
ond game against Georgia Tech and never  
did get back to form . . . gained 71 yards on  
22 carries before hurt . . . had 3.6 average  
on 76 carries as sophomore . . . will start sea-  
son as No. 2 tailback, but will probably be  
with first unit part-time . . . lettered two years  
in football and basketball, three in track at  
Latrobe High . . . father manager feed store  
. . . arts and sciences major.

## PUNTER



(38)—SAMMY RAMSEY (SAMMY) CAIN—Soph-  
omore—5-11½—179—4-26-48—Union, S. C. . . .  
expected to be Clemson's chief punter this  
fall . . . one of four punters used with the  
freshmen last fall . . . averaged 30.3 yards  
on seven boots . . . kicked for losing "White"  
team in spring game when he averaged 31.5  
on seven punts . . . played football and  
track at Union High . . . father is a teacher  
. . . majoring in industrial management.



## EXTRA POINTS

(20)—HAROLD STEEDLEY (STEEDLEY) CANDLER—5-10—170—9-1-47—Heath Springs, S. C. . . . expected to share field goal and extra point chores with Arthur Craig this fall . . . kicked one field goal for '65 freshmen and in spring game just past, booted one extra point and 45-yard field goal for losing "White" team . . . earned 13 letters in football, baseball, basketball and track at Heath Springs High . . . was all-state in '65 when he won Lancaster County scoring title . . . father is a minister . . . majoring in recreation and park administration.

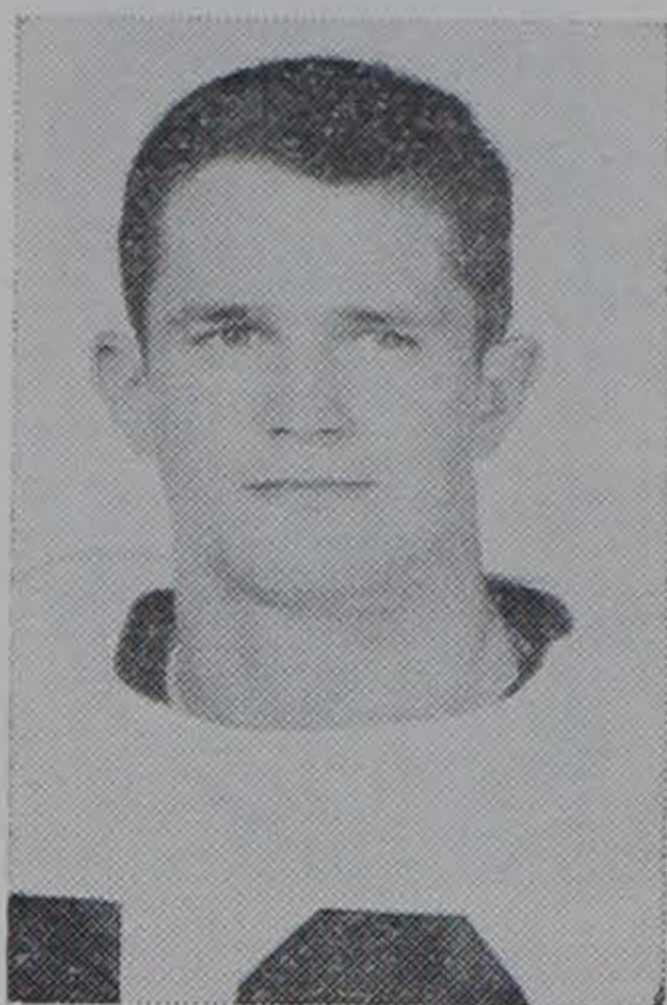

## DEFENSIVE ENDS

(84)—JOHN JOSEPH (JOEY) BRANTON—Senior—6-3—220—2-18-46—Myrtle Beach, S. C. . . . has been a starter for the past two seasons, but during spring drills was beaten out by junior Ronnie Ducworth . . . however, will play a vital part in Clemson's plans this fall . . . one of Tigers' best defensive ends ever . . . credited with 33 tackles last fall to rank No. 8 on team . . . earned many honors at Conway High . . . most outstanding senior athlete . . . captain in football . . . father owns restaurant . . . agricultural economics major.

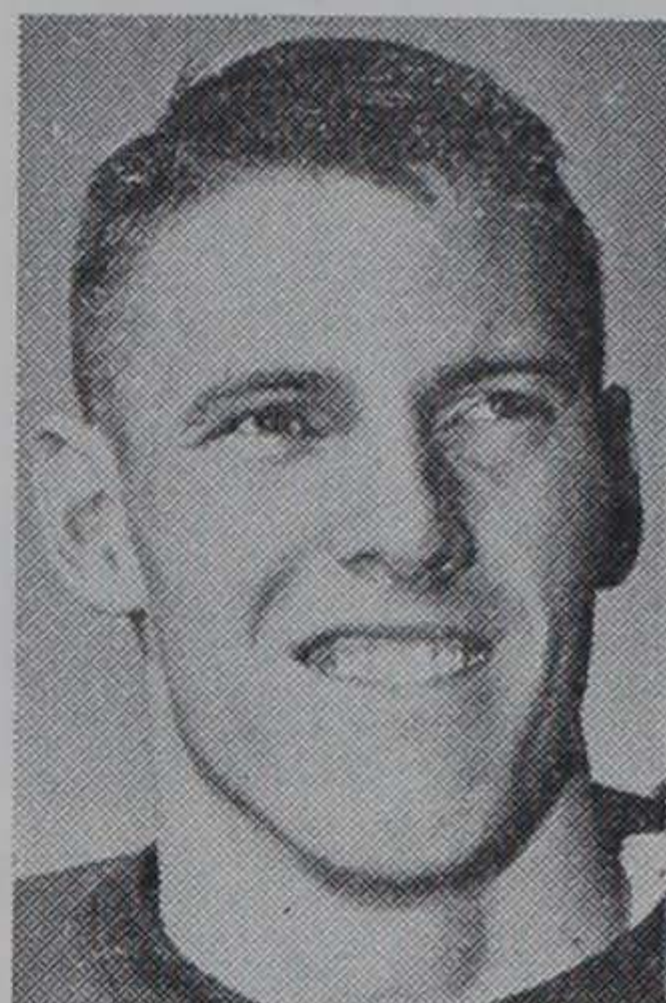

( )—THOMAS EDWARD (TOM) BULWITH—Junior—6-3—216—9-14-46—Bayonne, N. J. . . . saw limited action last fall, but not enough to earn letter . . . scheduled to play behind Ronnie Ducworth and Branton this fall on right side . . . earned two letters in football and one each in track and baseball at Bayonne High . . . was on all-metropolitan team and Hudson County all-stars as well as three other all-star teams . . . father is a supervisor . . . majoring in recreation and park administration.

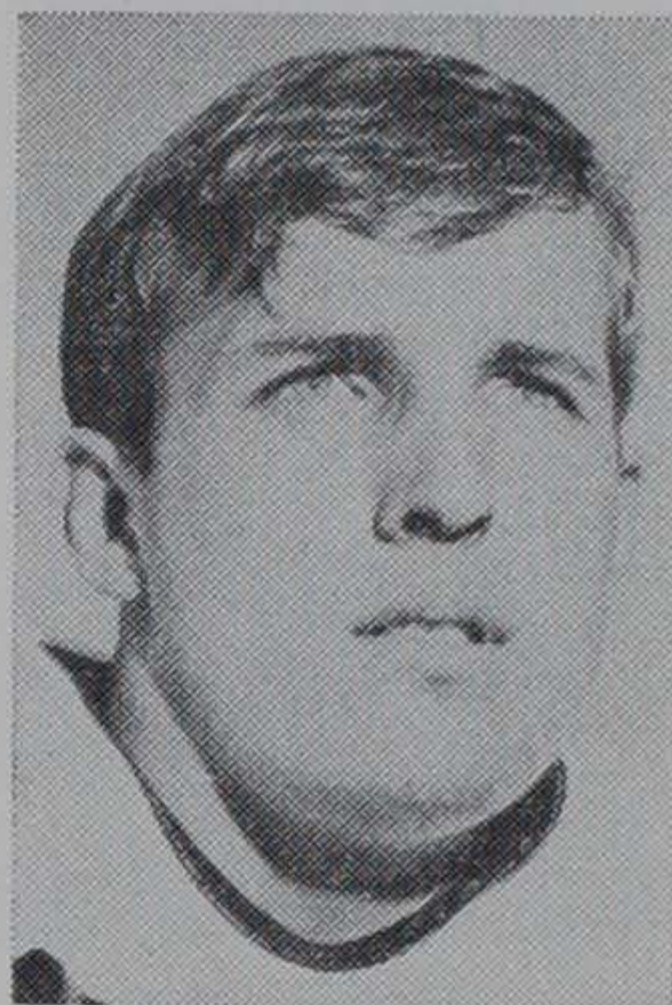

(85)—RONALD EDWARD (RONNIE) DUCWORTH—Junior—6-0—211—3-2-47—Anderson, S. C. . . . was first string defensive end for '65 freshmen and played behind Branton on alternate unit as sophomore . . . considered fine prospect from start and he had such an impressive spring that he was advanced to starting team . . . coaches believe he might turn out to be Clemson's best defensive player this season . . . earned three letters in football and three in track at T. L. Hanna High . . . father is a farmer . . . majoring in dairy science.

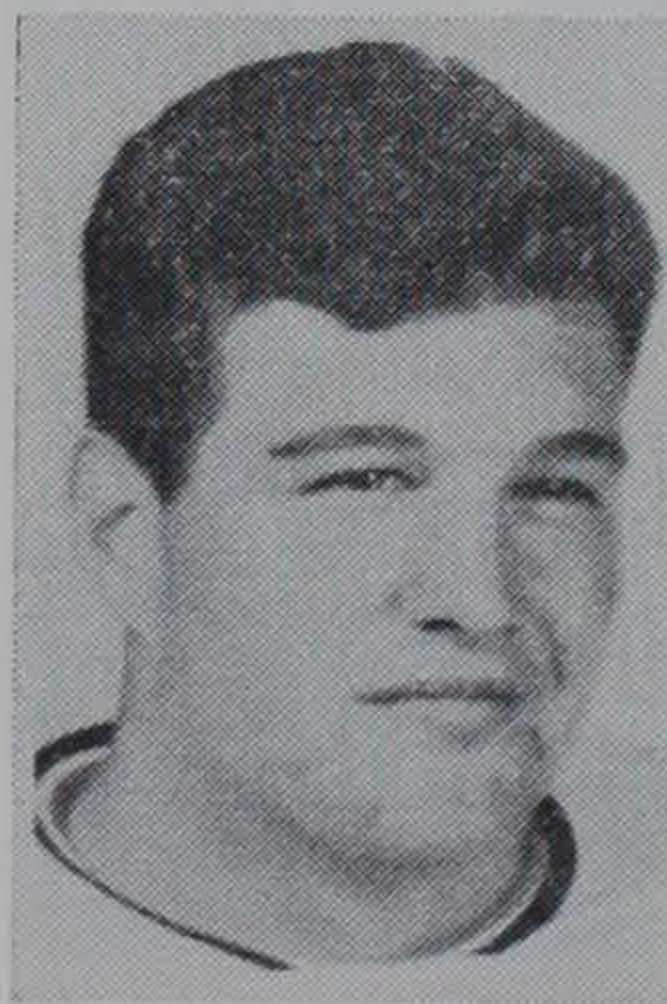

(83)—WESLEY DAVIS (WESLEY) EIDSON—Junior—6-2—208—5-8-47—Kannapolis, N. C. . . . was on third unit most of last year as sophomore, but did not play in enough quarters to earn letter . . . came here as tackle, and he played here as well as end on alternate offensive team with freshmen in '65 . . . made all-conference team at A. L. Brown High . . . lettered three years in football and wrestling and two in track . . . father is deceased, mother is a cashier . . . majoring in recreation and park administration.





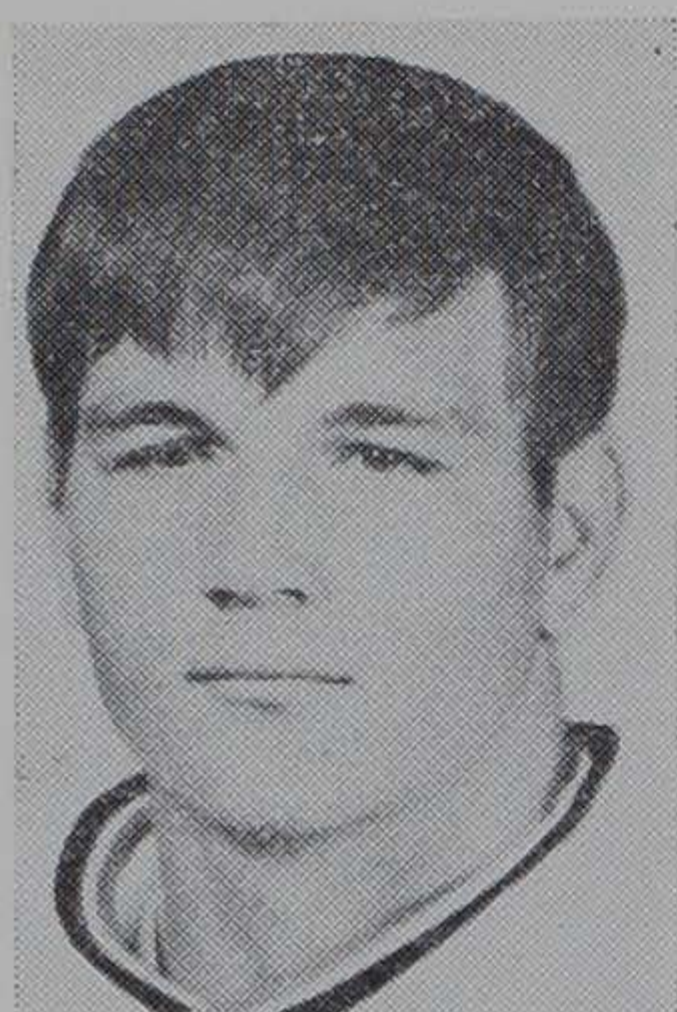

(89)—JOHN IVAN (IVAN) SOUTHERLAND — Sophomore — 6-4—237—1-8-48 — Greenwood, S. C . . . coaches believe they have a prized catch in this player . . . started last spring on fifth team, worked way up to alternate left end behind Butch Sursavage by the end of drills . . . has size and quickness to become outstanding defensive end . . . earned two letters in football and track at Greenwood High . . . member of the AAA all-state team . . . on Palmetto Shrine Bowl squad . . . father is contractor . . . recreation and park administration major.



(86)—JOSEPH GEORGE (BUTCH) SURSAVAGE —Senior—6-2—220—8-2-46—Andrews, N. C. . . . has made the All-Atlantic Coast Conference squad last two years . . . started all 10 games as sophomore . . . missed Virginia start last season, made remaining nine . . . probably has made more key tackles than anyone on team in two years . . . was seventh in team tackles last season . . . an all-conference selectee three consecutive seasons at Andrews High . . . father played football at Lenoir-Rhyne . . . majoring in agricultural economics.

## DEFENSIVE TACKLES



(73)—JOHNNY LINK (JOHN) CAGLE—Junior—6-2—244—3-26-47—Cayce, S. C. . . . was the alternate offensive tackle behind Mass last season as sophomore, but switched to defense during spring and beat out Wilson Childers, starter last year, before spring drills ended . . . started for '65 freshmen . . . played three sports at Brookland-Cayce High . . . made all-area team three consecutive years . . . father lettered three years in football at Clemson in 1940-41-42 . . . now with State Board of Health . . . majoring in industrial management.



(77)—WILSON COUNTS (WILSON) CHILDERS—Senior—5-11—212—4-19-46—Great Falls, S. C. . . . was starter at the end of last season, but lost it to Cagle in spring practice . . . is determined to regain old spot . . . alternate with '64 frosh as well as '65 varsity . . . made crucial tackle last year against Wake Forest which gave Tigers safety and 23-21 victory . . . earned 10 letters in three sports at Great Falls High . . . brother of Tracy Childers who played for Tigers 1959-63 . . . father is with Duke Power Company . . . majoring in horticulture.

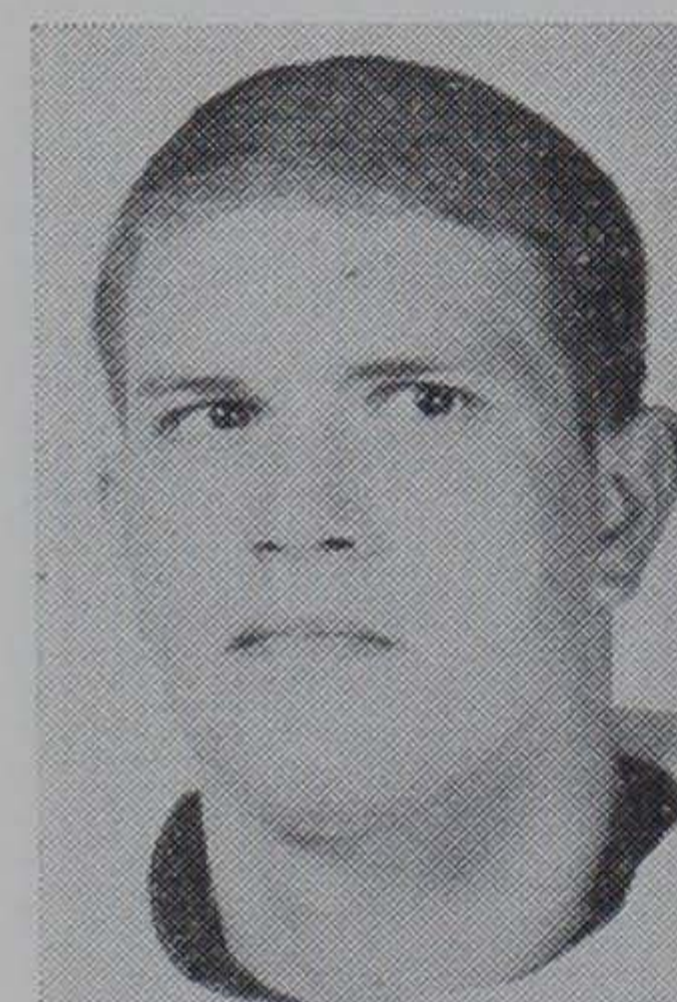

(53)—RICHARD LARTIGUE (RICHARD) GARICK — Junior—6-1½—212—2-28-46 — Orangeburg, S. C. . . . has been shifted around quite a bit, first as center, then as middle guard . . . finally put at tackle on right side behind Childers last season but will back Mike Locklair at left tackle this year . . . intercepted pass against North Carolina last year and went 36 yards to score . . . captain of football team at Orangeburg High . . . earned letters in track, football and basketball . . . father is in refrigeration business . . . majoring in industrial management.



( )—DEAN ARDASH (DEAN) HALEDJIAN — Sophomore—6-0—237—9-20-46—Teaneck, N. J. . . . was alternate defensive tackle behind Mike Locklair on '65 freshman team . . . will start season on third team behind Cagle and Childers . . . lettered two years in football, two in wrestling and one in track at Teaneck High . . . first team football in Bergen-Passaic Counties . . . father is in grocery business . . . majoring in industrial management.

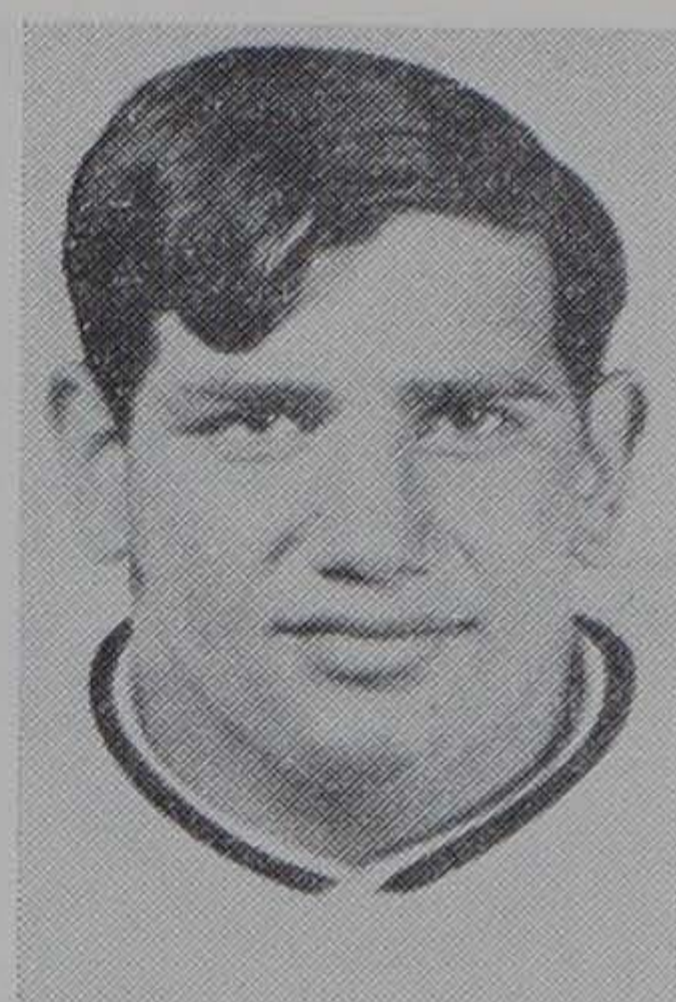

(75)—RONALD D. (RONNIE) KITCHENS—Sophomore—6-5½—250—6-5-47—Chamblee, Ga. . . . was starting defensive tackle with '65 freshmen, but was not in school part of last year . . . has been placed at third left tackle to start fall practice . . . made honorable mention all-state . . . on All-Greater Atlanta team and was voted best all-round athlete at Chamblee High . . . lettered four years each in football, wrestling and track . . . father is a station attendant . . . majoring in recreation and park administration.

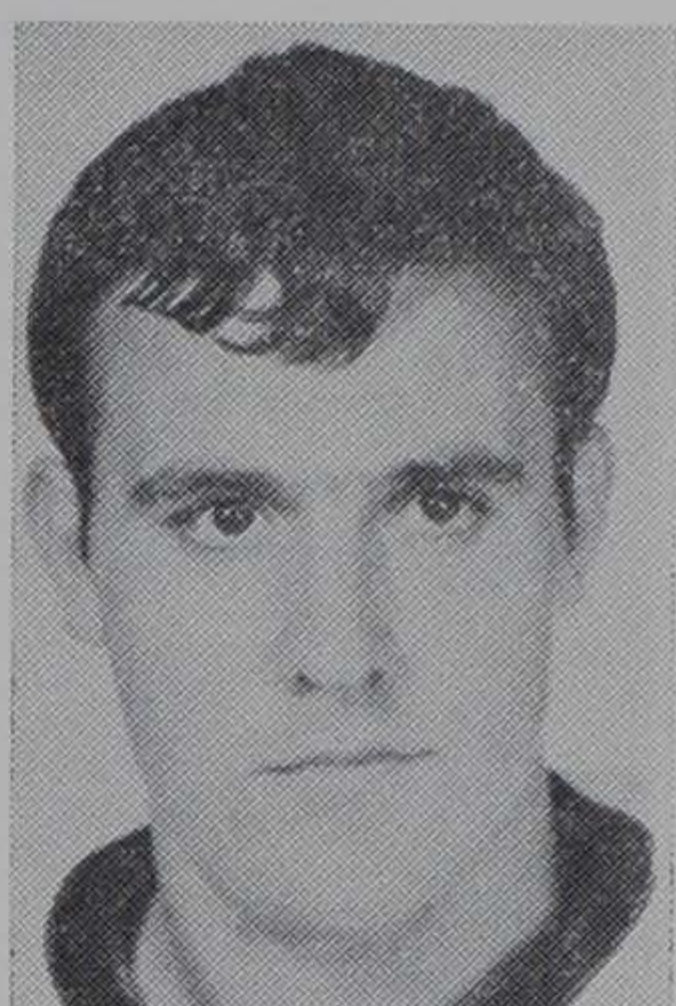

(72)—MICHAEL LEE (MIKE) LOCKLAIR—Junior—6-0—218—5-4-47—Great Falls, S. C. . . . starting right defensive tackle with the undefeated '65 frosh . . . played alternate unit last year as sophomore behind senior Floyd Rogers . . . given starting assignment at beginning of spring and held it . . . lettered five years in football at Great Falls High . . . on All-Catawba Conference team . . . father, Edward (Pop) Locklair, played football for Tigers in early '40's . . . now overseer at industrial plant . . . majoring in recreation and park administration.

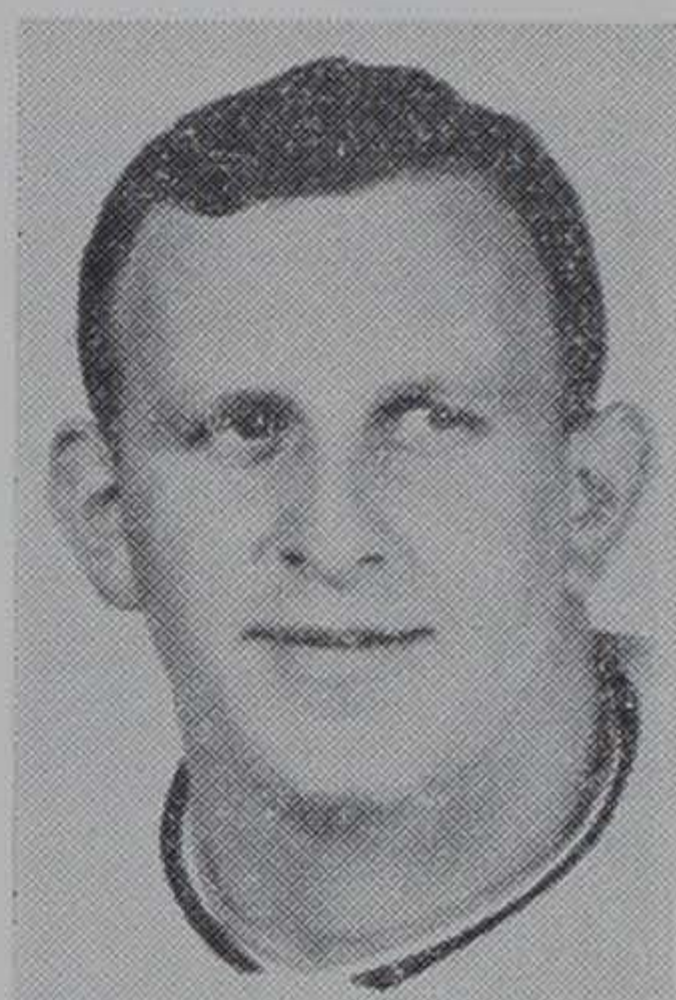

## LEFT LINEBACKERS

(59)—GEORGE PRICE (GEORGE) BURNETT, III — Junior—5-11—197—8-27-47 — Chamblee Ga. . . . was an alternate linebacker as a freshman, and played enough reserve time as alternate to Billy Ware to earn letter . . . tied for 11th place in tackles (20½) . . . made all-greater Atlanta team and all-city all classification as senior at Chamblee High . . . was team's most valuable defensive player . . . has two brothers playing for service academies . . . father regional manager of Foundation Life Insurance Co. . . . majoring in recreation and park administration.

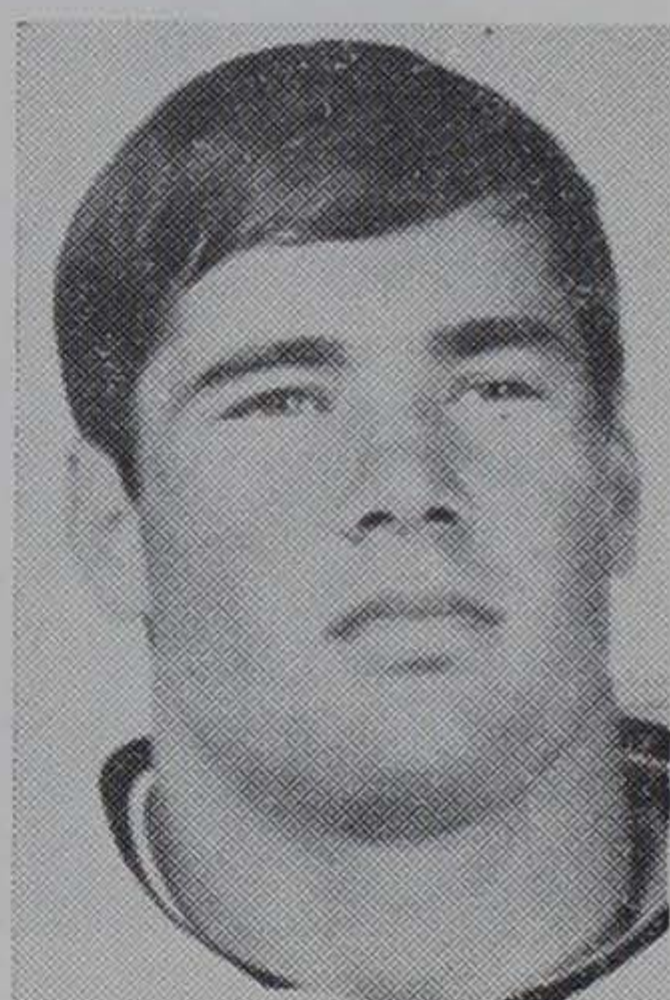

(52)—DAVID WILLIAM (DAVE) KORMANICKI—Sophomore—6-0—188—2-8-48 — Ridley Township, Pa. . . . came here as a center, but converted to linebacker . . . started spring as left linebacker on fourth unit . . . moved up one notch on right side by end of spring . . . made the all-county and all-scholastic teams at Ridley Township High . . . lettered two years in football . . . was coached by Phil Marion, father of Clemson's 1966 right safety . . . father is a wire drawer . . . majoring in recreation and park administration.







(68)—WILLIAM SANFORD (BILLY) WARE, JR.—Junior—6-11½—203—10-1-47 — Varnville, S. C. . . . has made steady climb to top since coming to Clemson . . . offensive left guard on '65 Cub squad . . . started '66 spring drills on third team, moved to alternate team with close of practice, then was starter at beginning of '66 campaign . . . held down left linebacker and ranked third in tackles with 47 . . . will start at right linebacker this fall . . . came to Clemson without scholarship . . . father is a guidance counselor . . . industrial management major.

## RIGHT LINEBACKERS

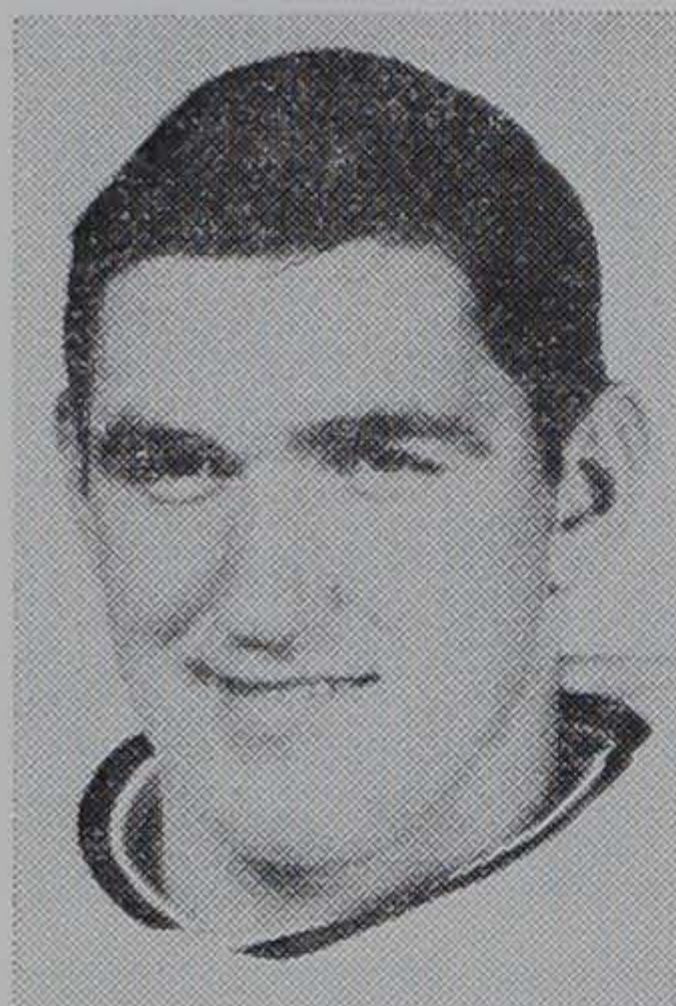

(64)—JAMES CECIL (JIMMY) CATOE, JR.—Junior—6-11½—201—4-7-47—Kershaw, S. C. . . . made much the same progress as Ware, first as freshman starter, then third, alternate and first team varsity . . . slated to be starting left linebacker this fall . . . was second to Wayne Page in tackles last season with 59½ . . . played in North-South all-star game in Columbia . . . was voted most valuable on Kershaw High School team . . . lettered four years in football . . . father is in textile work . . . majoring in recreation and park administration.



(55)—BOYD BAXTER (B. B.) ELVINGTON—Sophomore—6-11½—204—6-2-48—Lake View, S. C. . . . another frosh standout of a year ago . . . after starting on fourth team, was upped a notch behind Catoe and Burnett at end of spring . . . earned eight letters in football, basketball and baseball at Lake View High . . . was all-conference football junior and senior year . . . most valuable in football and basketball senior year . . . also won sportsmanship award . . . father is a farmer . . . majoring in pre-medicine.

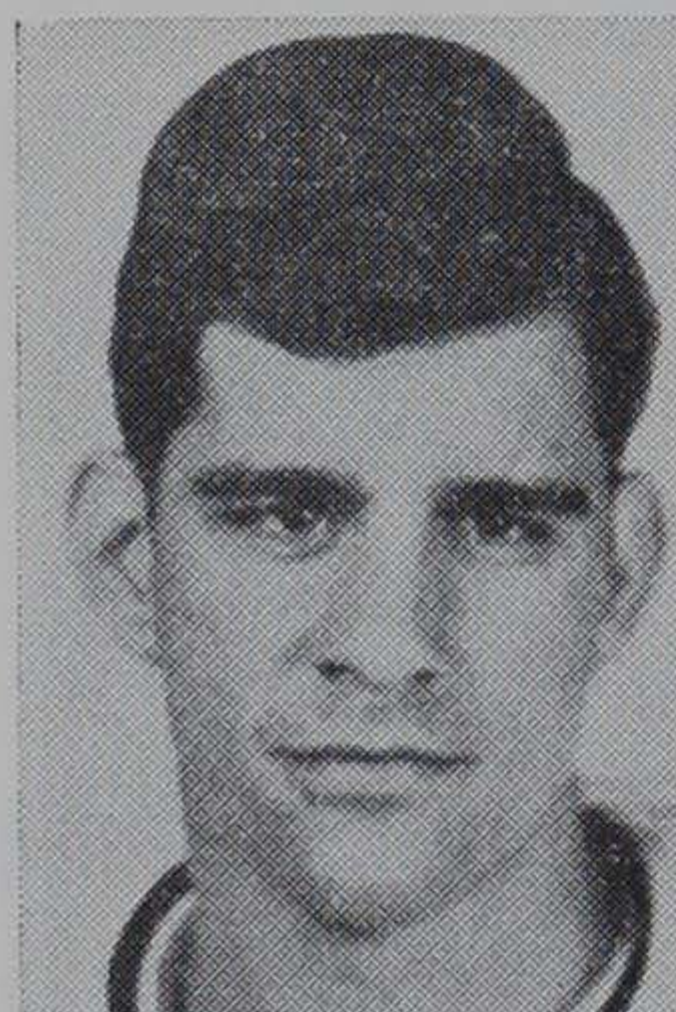

(58)—FRANK HENDERSON (BUCKY) TURPIN, III—Junior — 6-2½—207—4-4-46 — Americus, Ga. . . . came to Clemson as a tackle with '64 freshmen where he was on alternate team . . . slowed by injuries in '65 and was held out, but was shifted to linebacker year ago on right sidge . . . will open practice on alternate team . . . voted best blocker at Americus High . . . earned four letters in track, three each in football and basketball . . . chosen on all-state team . . . father is an auto dealer . . . majoring in pre-medicine.

## MIDDLE GUARDS

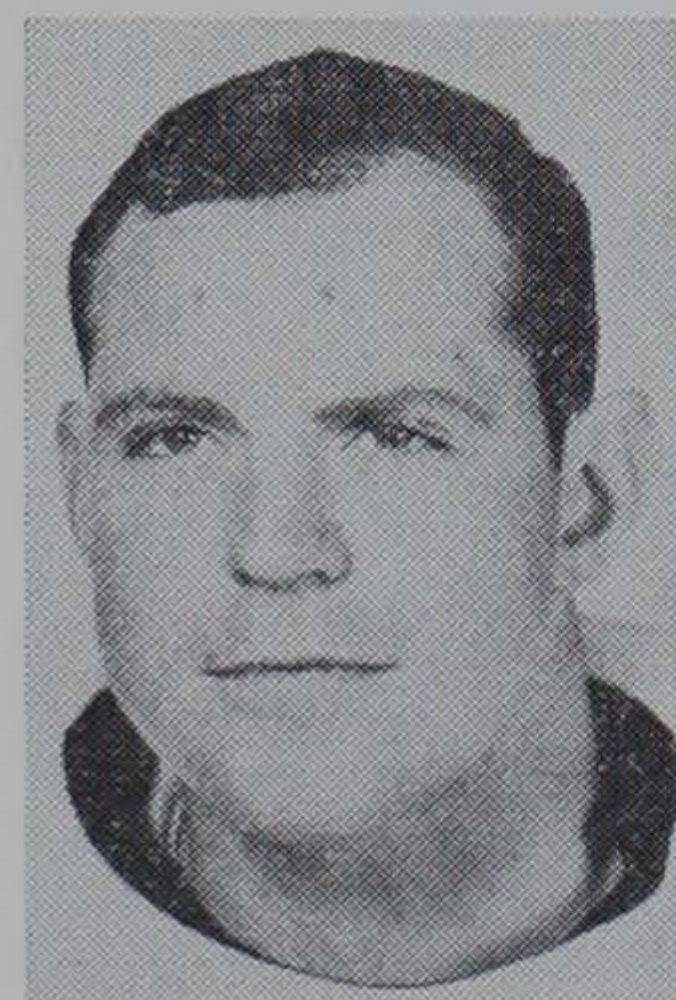

(60)—DAN KIRKLAND (DAN) GUNNELS—Senior — 6-0 — 197 — 3-6-45 — Clarkesville, Ga. . . . starter with freshmen in '63, but was not in school following season . . . started in first five games of '65, but moved to alternate unit when tackle Ricky Johnson converted to middle guard . . . one of three lettermen and a sophomore vieing for starting spot . . . earned seven letters in football, tennis and track at North Habersham High . . . best lineman on team . . . member of North Georgia all stars . . . father is a county agent . . . agricultural education major.



# PRE-SEASON DEPTH CHART

(Lettermen in CAPS, sophomores in **bold face** type)

## OFFENSE

### Left Ends:

- 87 JIMMY ABRAMS, 196
- 81 CONNIE WADE, 227
- 82 **Perry Waldrep, 215**

### Left Tackles:

- 79 LARRY KEYS, 213
- 70 JOE LHOTSKY, 213
- 71 DAVE BURTON, 226

### Left Guards:

- 69 HARRY OLSZEWSKI, 237
- 66 WILLIE CROPP, 207
- 51 **Bruce Burbick, 195**

### Centers:

- 56 WAYNE MULLIGAN, 206
- 54 BARRY COCKFIELD, 212
- 50 JACKIE LEE JACKSON, 217

### Right Guards:

- 61 GARY ARTHUR, 220
- 63 **Dave Sadowski, 205**
- 62 **Sammy Crouch, 196**

### Right Tackles:

- 78 WAYNE MASS, 245
- 76 **Jack King, 232**
- 74 Bill Kissam, 217

### Right Ends:

- 80 EDGAR McGEE, 213
- 88 HOSS HOSTETLER, 210
- Thorny Smith, 198**

### Quarterbacks:

- 18 JIMMY ADDISON, 154
- 17 **Charley Waters, 188**
- 16 BILLY AMMONS, 172

### Flankers:

- 25 PHIL ROGERS, 175
- 21 FREDDY KELLEY, 168
- 23 **Ron Miller, 169**

### Tailbacks:

- 15 JACKY JACKSON, 195
- 41 CHARLIE HOOK, 180
- 40 Charlie Tolley, 184

### Fullbacks:

- 44 BUDDY GORE, 190
- 35 BO RUFFNER, 230
- 31 **Rick Medlin, 207**

## DEFENSE

### Left Ends:

- 86 BUTCH SURSAVAGE, 220
- 89 **Ivan Southerland, 237**
- 83 Wesley Eidson, 208

### Left Tackles:

- 72 MIKE LOCKLAIR, 218
- 53 RICHARD GARICK, 212
- 75 **Ronnie Kitchens, 250**

### Middle Guards:

- 57 RILEY McLANE, 217
- 67 **Randy Harvey, 219**
- 65 JAMES TOMPKINS, 185

### Left Linebackers:

- 64 JIMMY CATOE, 201
- 59 GEORGE BURNETT, 197
- 55 **B. B. Elvington, 204**

### Right Linebackers:

- 68 BILLY WARE, 203
- 58 BUCKY TURPIN, 207
- 52 **Dave Kormanicki, 188**

### Right Tackles:

- 73 JOHN CAGLE, 244
- 77 WILSON CHILDERS, 244
- Dean Haledjian, 237**

### Right Ends:

- 85 RONNIE DUCWORTH, 211
- 84 JOEY BRANTON, 220
- Tom Bulwith, 216

### Left Corners:

- 26 FRANK LIBERATORE, 195
- 19 CHUCK WERNER, 181
- 29 **Randy Bell, 180**

### Left Safeties:

- 42 ARTHUR CRAIG, 205
- 13 CHARLIE ELLENBURG,, 184
- 46 BOB CRAIG, 195

### Right Safeties:

- 22 RICHIE LUZZI, 183
- 14 KIT JACKSON, 179
- 37 **Ken Smith, 186**

### Right Corners:

- 28 LEE RAYBURN, 180
- 47 **Sandy Daniel, 188**
- 48 **John Fulmer, 195**

Starting Offensive Line Average: 218.6 pounds (1966—219.0)  
 Starting Offensive Backfield Average: 178.5 pounds (1966-189.0)  
 Starting Offensive Team Average: 204.0 pounds (1966—208.1)  
 Starting Defensive Line Average: 216.3 pounds (1966—211.0)  
 Starting Defensive Backfield Average: 190.8 pounds (194.3)  
 Starting Defensive Team Average: 207.0 pounds (204.9)

## PRONUNCIATION

Ammons—AM-muns  
 Burbick—BURR-BICK  
 Cagle—KAY-gul  
 Catoe—KAY-TOE  
 Gunnels—GUN-els  
 Haledjian—hey-LAY-jan  
 Hostetler—HOS-TET-ler  
 Kissam—ki-SAM  
 Kormanicki—COR-ma-NICK-e  
 Liberatore—LIB-er-TORE  
 Lhotsky—la-HOT-ski  
 Luzzi—LUZZ-e  
 Olszewski—O-CHEFF-ski  
 Ruffner—ROUGH-ner  
 Sadowski—sa-DOW-ski



# 1967 — Clemson University Varsity Football Roster — 1967

NO.	NAME	POS.	BIRTHDATE	HGT.	WGHT.	LTRS.	CLASS	HOMETOWN, HIGH SCHOOL, HIGH SCHOOL COACH
10	Roger Hayes	QB	1-21-45	6-1	190	0	Jr.	Travelers Rest, S. C., Travelers Rest, Dean Bolin
11	Tom English	QB	8-26-47	6-0½	195	0	So.	Winston-Salem, N. C., Reynolds, S. C. Wilson
13	Charlie Ellenburg	LS	11-1-46	5-11	184	1	Jr.	Knoxville, Tenn., Knoxville East, Bob Polston
14	Kit Jackson	RS	6-3-46	6-2	179	2	Sr.	Swansea, S. C., Swansea, Doug Bennett
15	Jacky Jackson	TB	7-21-46	6-2	195	2	Sr.	Edgefield, S. C., Strom Thurmond, Bettis Herlong
16	Billy Ammons	QB	6-9-47	6-0½	172	1	Jr.	Camden, S. C., Camden, W. L. Lynch
17	Charley Waters	QB	9-10-48	6-2	188	0	So.	North Augusta, S. C., North Augusta, Jim Buist
18	Jimmy Addison	QB	8-18-46	6-0	154	2	Sr.	Fairfax, Ala., Valley, Dock Lockridge
19	Chuck Werner	LC	11-18-46	6-2	181	1	Jr.	Travelers Rest, S. C., Travelers Rest, Dean Bolin
20	Steedley Candler	TB	9-1-47	5-10	170	0	So.	Heath Springs, S. C., Heath Springs, S. M. Cauthen
21	Freddy Kelley	FLK	11-19-46	5-8½	168	2	Sr.	Greenville, S. C., Greenville Senior, Slick Moore
22	Richie Luzzi	RS	4-11-45	5-8	183	1	Jr.	Belleville, N. J., Belleville, Thomas Testa
23	Ron Miller	FLK	4-29-47	6-1½	169	0	So.	Niles, Ohio, McKinley, Glenn Stennett
24	Josh Collins	FLK	10-28-48	5-11	181	0	So.	Belvedere, S. C., North Augusta, Jim Buist
25	Phil Rogers	FLK	7-10-46	6-2	175	2	Sr.	Clinton, S. C., Clinton, Claude Howe
26	Frank Liberatore	LC	8-30-45	5-11	195	2	Sr.	McKeesport, Pa., McKeesport, Duke Weigle
28	Lee Rayburn	RC	7-24-47	6-1	180	1	Jr.	Atlanta, Ga., North Fulton, Calvin Hartness
29	Randy Bell	LC	4-2-47	6-1	180	0	So.	Greenwood, S. C., Greenwood, Pinky Babb
31	Rick Medlin	FB	12-1-47	6-2½	207	0	So.	Williamston, S. C., Palmetto, Donnie Garrison
32	Ed Nivert	FB	1-5-47	6-0	195	0	So.	Falls Church, Va., Bishop O'Connell, Bob Patzwall
33	Edwin Porter	FB	7-30-47	6-2	237	0	So.	Andrews, S. C., Lexington, Webber Rowell
35	Bo Ruffner	FB	8-14-46	6-2½	230	2	Sr.	Latrobe, Pa., Latrobe, Chuck Finley
36	Benny Michael	FB	4-5-46	5-11½	203	1	Jr.	Beaufort, S. C., Beaufort, F. R. Small
37	Ken Smith	RS	8-8-47	5-11	186	0	So.	Myrtle Beach, S. C., Myrtle Beach, Danny Brabham
38	Sammy Cain	K	4-26-48	5-11½	179	0	So.	Union, S. C., Union, Bob Dunlap
40	Charlie Tolley	TB	2-18-47	5-11	184	0	Jr.	Mars Hill, N. C., Hot Springs, Roy Ammons
41	Charlie Hook	TB	9-6-46	6-2	180	2	Sr.	Manning, S. C., Manning, Gus Allen
42	Arthur Craig	LS	5-12-46	6-0	205	2	Sr.	Greer, S. C., Greer, Phil Clark
43	Gary Engstrom	K	7-24-46	6-7	193	0	Jr.	Cedar Grove, N. J., Verona, Bucky Hatchett-Tom Morris
44	Buddy Gore	FB	1-7-47	6-1	190	1	Jr.	Conway, S. C., Conway, Buddy Sasser
46	Bob Craig	LS	1-29-47	6-1	195	1	Jr.	Port St. Joe, Fla., Port St. Joe, Bobby Brown
47	Sandy Daniel	RC	4-20-47	5-11	188	0	So.	Columbia, S. C., A. C. Flora, Jim Pinkerton
48	John Fulmer	RC	4-24-47	6-1	195	0	So.	Lancaster, S. C., Lancaster, Dalton Rivers
50	Jackie Lee Jackson	C	11-4-46	6-0	217	1	Jr.	Marion, S. C., Marion, Buddy Neely
51	Bruce Burbick	OG	1-14-46	5-11	195	0	Jr.	East Liverpool, Ohio, East Liverpool, Robert Hedmond
52	Dave Kormanicki	LB	2-8-48	6-0	188	0	So.	Ridley, Pa., Ridley Township, Phil Marion
53	Richard Garick	DT	2-28-46	6-1½	212	1	Jr.	Orangeburg, S. C., Orangeburg, G. E. Runager
54	Barry Cockfield	C	10-13-47	6-1	212	1	Jr.	Due West, S. C., Dixie, Dusty Oakes
55	B. B. Elvington	LB	6-2-48	6-1½	204	0	So.	Lake View, S. C., Lake View, Fred Bradley
56	Wayne Mulligan	C	5-5-47	6-2	206	1	Jr.	Lutherville, Md., Calvert Hall, Fred Kern
57	Riley McLane	MG	6-11-47	5-11½	217	1	Jr.	Abbeville, S. C., Abbeville, Tommy Hite
58	Bucky Turpin	LB	4-4-46	6-2½	207	1	Jr.	Americus, Ga., Americus, Jimmy Hightower
59	George Burnett	LB	8-27-47	5-11	197	1	Jr.	Chamblee, Ga., Chamblee, Gene Goff
60	Dan Gunnels	MG	3-6-45	6-0	197	2	Sr.	Clarksville, Ga., North Habersham, Frank Giles
61	Gary Arthur	OG	7-4-47	5-11	220	1	Jr.	Baltimore, Md., Baltimore Poly, Bob Lumsden
62	Sammy Crouch	OG	12-13-45	6-0½	196	0	So.	Saluda, S. C., Saluda, Mooney Player
63	Larry Sadowski	OG	4-25-48	6-0½	205	0	So.	Oak Ridge, Tenn., Oak Ridge, Jack Armstrong
64	Jimmy Catoe	LB	4-7-47	6-1½	201	1	Jr.	Kershaw, S. C., Kershaw, Bill Few
65	James Tompkins	MG	1-15-47	6-0	185	1	Jr.	Lake Placid, Fla., Sebring, Glenn Odham
66	Willie Cropp	OG	9-11-46	6-0	207	1	Jr.	Charlottesville, Va., Fork Union, Red Puleum
67	Randy Harvey	MG	2-10-48	5-11	219	0	So.	Greenwood, S. C., Greenwood, Pinky Babb
68	Billy Ware	LB	10-1-47	6-1½	203	1	Jr.	Varnville, S. C., Wade Hampton, Bobby McLellan
69	Harry Olszewski	OG	10-11-46	5-11	237	2	Sr.	Baltimore, Md., Baltimore Poly, Bob Lumsden
70	Joe Lhotsky	OT	9-13-47	6-2	213	1	Jr.	Baltimore, Md., Curley, Richard O. King
71	Dave Burton	OT	12-14-46	6-0½	226	1	Jr.	Corbin, Ky., Corbin, Ledger Howard
72	Mike Locklair	DT	5-4-47	6-0	218	1	Jr.	Great Falls, S. C., Great Falls, Harvey Stewart
73	John Cagle	DT	3-26-47	6-2	244	1	Jr.	Cayce, S. C., Brookland-Cayce, Bill Brissey
74	Billy Kissam	OT	12-29-45	6-3	217	0	Jr.	Statesville, N. C., Statesville, Dave Odom
75	Ronnie Kitchens	DT	6-5-47	6-5½	250	0	So.	Chamblee, Ga., Chamblee, Gene Goff
76	Jack King	OT	3-12-48	6-3½	232	0	So.	Wilmington, N. C., New Hanover, Jap Davis
77	Wilson Childers	DT	4-19-46	5-11	212	2	Sr.	Great Falls, S. C., Great Falls, Harvey Stewart
78	Wayne Mass	OT	3-11-46	6-4	245	2	Sr.	Sumter, S. C., Edmunds, Sandy Hershey
79	Larry Keys	OT	12-14-44	6-0	213	2	Sr.	Cartersville, Ga., Cartersville, Joe Coffee
80	Edgar McGee	OE	2-18-46	6-4	213	2	Sr.	Orangeburg, S. C. Orangeburg, G. E. Runager
81	Connie Wade	OE	10-29-46	6-3	227	1	Jr.	Rock Hill, S. C., Rock Hill, Tommy Oates
82	Perry Waldrep	OE	10-22-46	6-5	215	0	So.	Lanett, Ala., Lanett, Earl Webb
83	Wesley Eidson	DE	5-8-47	6-2	208	0	Jr.	Kannapolis, N. C., A. L. Brown, Roy Boyles
84	Joey Branton	DE	2-18-46	6-3	220	2	Sr.	Myrtle Beach, S. C., Conway, Buddy Sasser
85	Ronnie Ducworth	DE	3-2-47	6-0	211	1	Jr.	Anderson, S. C., Hanna, Stan Honeycutt
86	Butch Sursavage	DE	8-2-46	6-2	220	2	Sr.	Andrews, N. C., Andrews, Hugh Hamilton
87	Jimmy Abrams	OE	11-6-45	6-2	195	2	Sr.	Whitmire, S. C., Whitmire, Ken Coleman
88	Hoss Hostetler	OE	6-22-45	6-2	210	2	Sr.	Charleroi, Pa., Charleroi, Ralph Currie
89	Ivan Southerland	DE	1-8-48	6-4	237	0	So.	Greenwood, S. C., Greenwood, Pinky Babb
	Thorny Smith	OE	7-22-47	6-0	198	0	So.	Augusta, Ga., Richmond Academy, Jack Reynolds
	Dean Haledjian	DE	9-20-46	6-0	237	0	So.	Teaneck, N. J., Teaneck, J. Lammers
	Tom Bulwith	DE	9-14-46	6-3	216	0	Jr.	Bayonne, N. J., Bayonne, Sam Cavallaro
	Grady Burgner	OG	10-25-47	6-4	198	0	So.	Chattanooga, Tenn., Brainerd, Ray Coleman





(67)—BRUCE RANDALL (RANDY) HARVEY—Sophomore—5-11—219—2-10-48 — Greenwood, S. C. . . . started spring practice on fifth team, but gradually worked up to alternate unit by end of drills . . . expected to be chief back-up for Riley McLane . . . mainstay with '66 freshmen . . . was all-state at Greenwood High . . . voted AAA lineman of year . . . also most valuable . . . played in Charlotte's Shrine Bowl game . . . also participated in track was school's most improved lineman . . . father in textiles . . . majoring in chemistry.

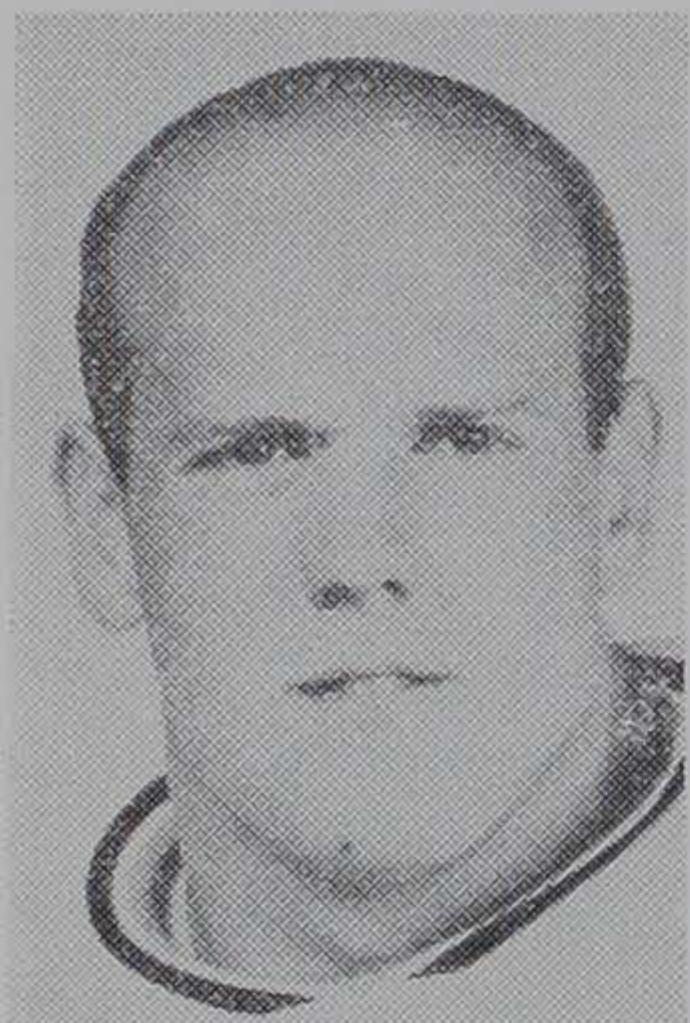

(57)—JAMES RILEY (RILEY) McLANE—Junior—5-11½—217—6-11-47—Abbeville, S. C. . . . started last fall as third team defensive tackle . . . later shifted to middle guard and worked his way to alternate unit . . . alternate tackle with '64 frosh . . . took over starting varsity spot with graduation of Mac McElmurray . . . received four letters in football, five in baseball and three in track at Abbeville High . . . most valuable baseball and track junior and senior years . . . father is a railroad conductor . . . majoring in industrial education.

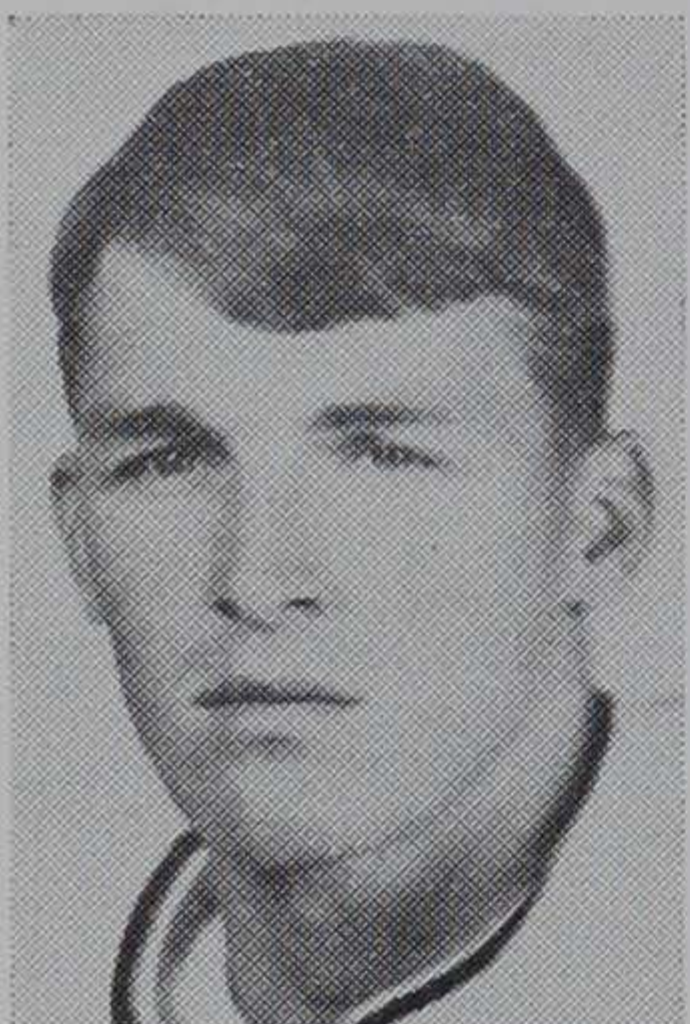

(65)—JAMES EDWARD (JAMES) TOMPKINS—Junior—6-0—185—1-15-47—Lake Placid, Fla. . . . was starting middle guard with '65 freshmen . . . played first string part of last season . . . has great pursuit and good ability to diagnose plays . . . quick . . . averaged 10 tackles a game as freshman . . . blocked several punts and crucial extra points for the undefeated Cubs . . . coaches "discovered" him on film while looking at another player . . . now on third unit but would be no surprise to see him move up . . . arts and sciences major.

## LEFT CORNER



(29)—RANDALL LARRY (RANDY) BELL—Sophomore—6-1—180—4-2-47—Greenwood, S. C. . . . played starting right corner with '65 freshmen . . . was listed on either second or third unit left corner last fall, but was never pressed into service . . . starts this year behind lettermen Frank Liberatore and Chuck Werner . . . was all-state at Greenwood High . . . earned six letters in football, basketball and track . . . younger brother of Wayne Bell, who played for Tigers last three years . . . father is a plant engineer . . . agricultural economics major.



(26)—FRANK PAUL (FRANK) LIBERATORE—Senior—5-11—195—8-30-45 — McKeesport, Pa. . . . started last season as first right corner, but injured in fourth game with Duke and had to undergo surgery . . . still led team in punt returns . . . had one return of 66 yards against Virginia for touchdown . . . has shifted to left corner to replace Wayne Page . . . expected to be Tigers' chief punt returner . . . played basketball, football and track at McKeesport High, lettering five times in latter two . . . father electrician . . . recreation and park administration major.



(19)—CHARLES MILTON (CHUCK) WERNER—Junior—6-2—181—11-18-46 — Travelers Rest, S. C. . . . was first string left safety with '65 Cubs, although coming here as end . . . moved to a corner spot in '66 spring drills and earned letter playing behind departed Wayne Page . . . expected to start behind Liberatore this fall . . . had three pass interceptions as freshman . . . earned four letters each in football, basketball, track and baseball at Travelers Rest High . . . all-conference in four sports . . . father is rural letter carrier . . science teaching major



## LEFT SAFETY

(42)—ARTHUR THOMAS (ARTHUR) CRAIG—Senior—6-0—205—5-12-46—Greer, S. C. . . . has played all four defensive backfield spots since coming to Clemson, after having 4.7 rushing average with '64 Cubs . . . starting left safety for Tigers last year and slated for same spot this fall . . . said by many to be hardest tackler on team . . . fourth in this department last season with 46, including 10½ against South Carolina . . . was Shrine Bowler from Greer High . . . most valuable in football and baseball . . . father is in textiles . . . pre-medicine major.

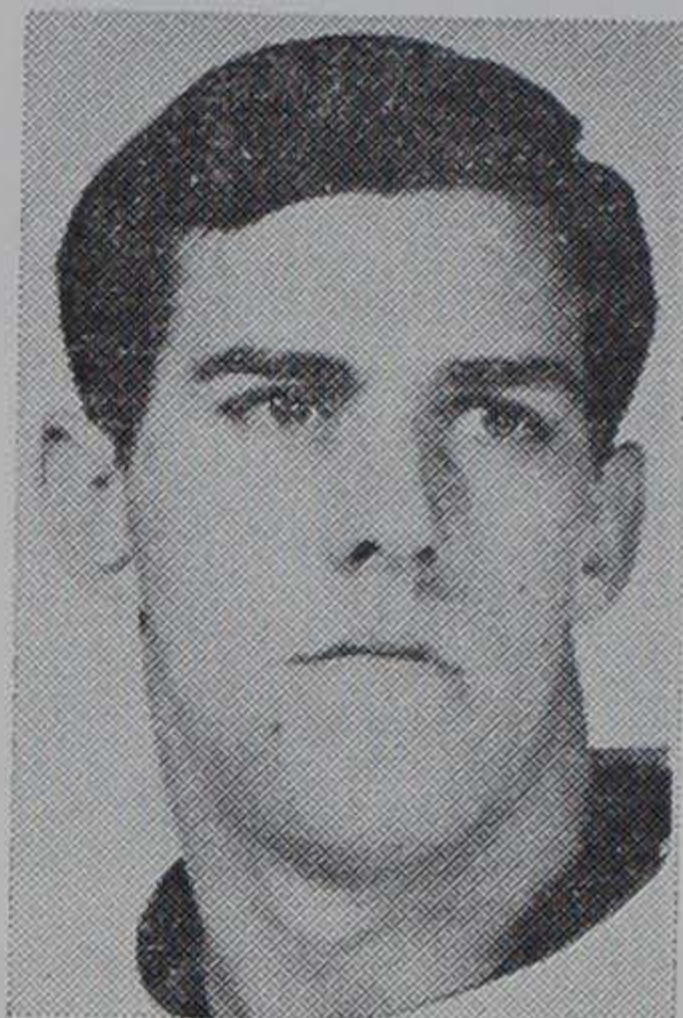

(46)—ROBERT MARION (BOB) CRAIG—Junior—6-1—195—1-29-47—Port St. Joe, Fla. . . . lettered last year as a sophomore, getting most of his time at fullback . . . carried eight times for 1.8 average . . . listed as third team right safety last fall after going on defense . . . all-conference in football and basketball at Port St. Joe High . . . father, Marion (Hawk) Craig, outstanding star at Clemson in 1940-41-42 . . . now superintendent of public instruction . . . majoring in arts and sciences.

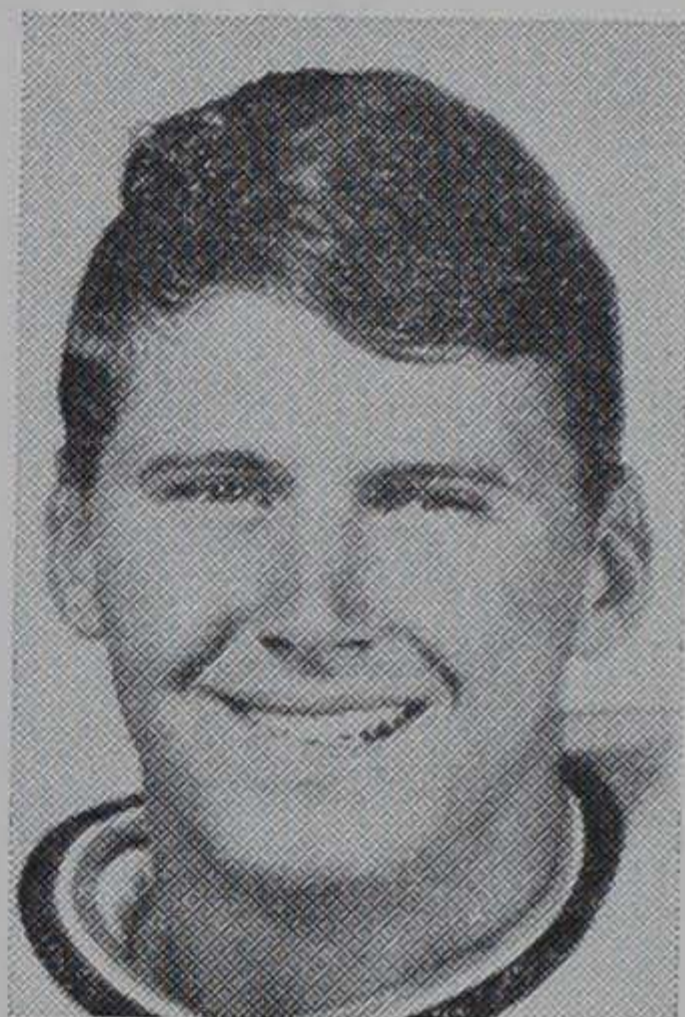

(13)—CHARLES HENRY (CHARLIE) ELLENBURG—Junior—5-11—184—11-1-46—Knoxville, Tenn. . . . lettered last year as reserve quarterback . . . tried at left safety in spring and should be on alternate unit this fall . . . was a freshman in '64, but did not play in '65 . . . sometimes handles quarterbacking chores for scouting team . . . earned two letters each in football and basketball and three in track at East High . . . brother of Mickey Ellenburg, ex-Florida grid and diamond star . . . father is a trainman . . . recreation and park administration major.

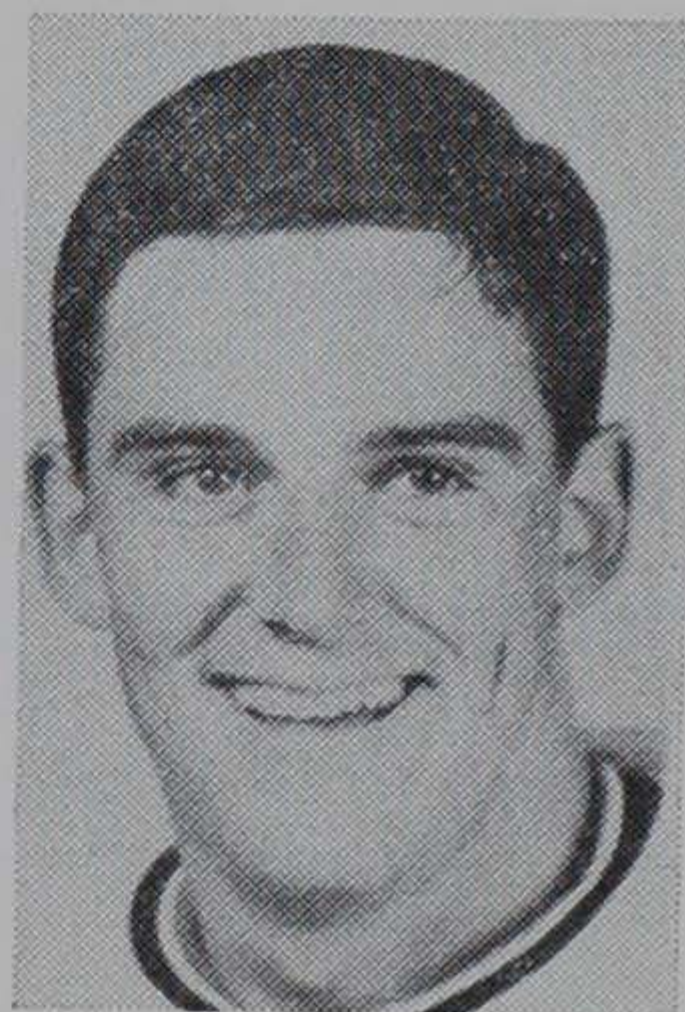

## RIGHT SAFETY

(14)—RYAN TILLMAN (KIT) JACKSON, III—Senior—6-2—179—6-3-46—Swansea, S. C. . . . although lettering two years, has had tough luck with injuries . . . shoulder and leg have both been operated on . . . starting left safety in '65, until breaking arm against North Carolina . . . will battle for right safety this fall with Richie Luzzi . . . has five interceptions in two years . . . recipient of IPTAY Award for excellence in athletics and scholarship at Swansea High . . . father is a farmer . . . majoring in arts and sciences.







(22)—**RICHIE ANTHONY (RICHIE) LUZZI**—Junior—5-8½—168—4-11-45—Belleville, N. J. . . . played with '64 freshmen, then was not in school next season . . . played behind Phil Marion last fall . . . returned 15 punts for 63 yards . . . with Liberatore, expected to be safetyman on punts this fall . . . an All-America prep player . . . most valuable on team at Belleville High . . . voted best all-round athlete at Greenbrier Military School . . . father is in trucking business . . . majoring in recreation and park administration.



(37)—**ASHBY KENNETH (KEN) SMITH**—Sophomore—5-11—186—8-8-47—Myrtle Beach, S. C. . . . played with '65 freshmen and alternated between tailback slot and defensive secondary on scouting team last fall . . . did not see any varsity action . . . will probably start fall practice at right safety on third unit . . . earned WMYB Award in three sports for leadership at Myrtle Beach High . . . earned three letters in football, two in baseball, and one in track . . . father is a restaurant owner . . . majoring in forestry.

## RIGHT CORNER

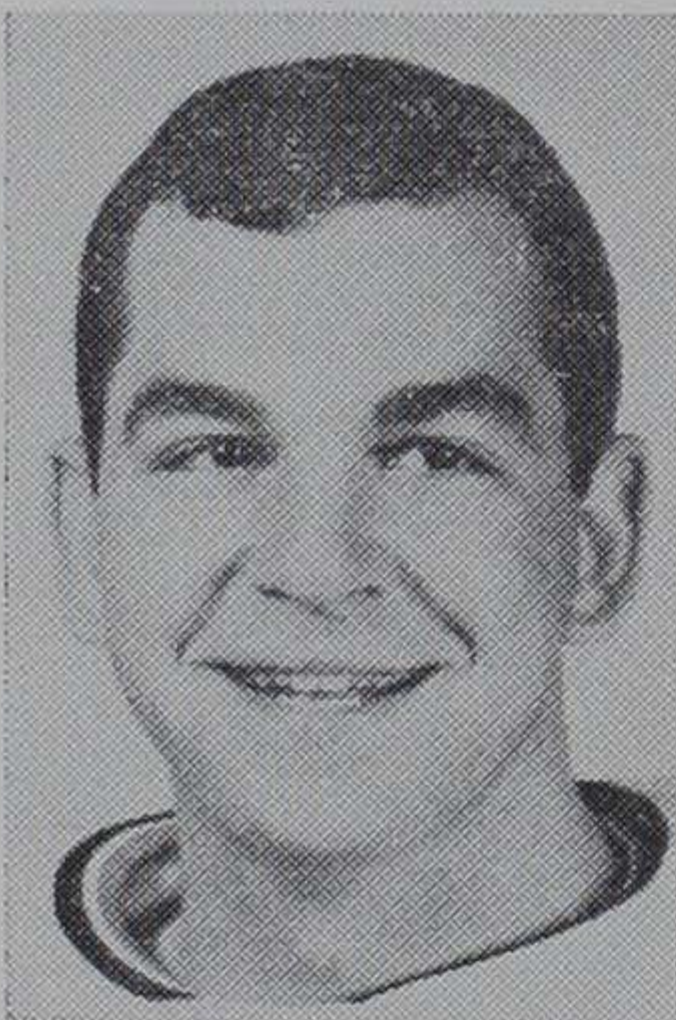

(47)—**SANFORD HALPIN (SANDY) DANIEL**—Sophomore—5-11—188—4-20-47—Columbia S. C. . . . was on either first or alternate team with '65 freshmen . . . ended last season at alternate right corner behind Lee Rayburn, although did not see any action . . . will start this fall at same spot . . . earned two letters each in football and basketball and one in track at A. C. Flora High . . . most valuable in several Flora games . . . father is the owner of a furniture store . . . majoring in biology.

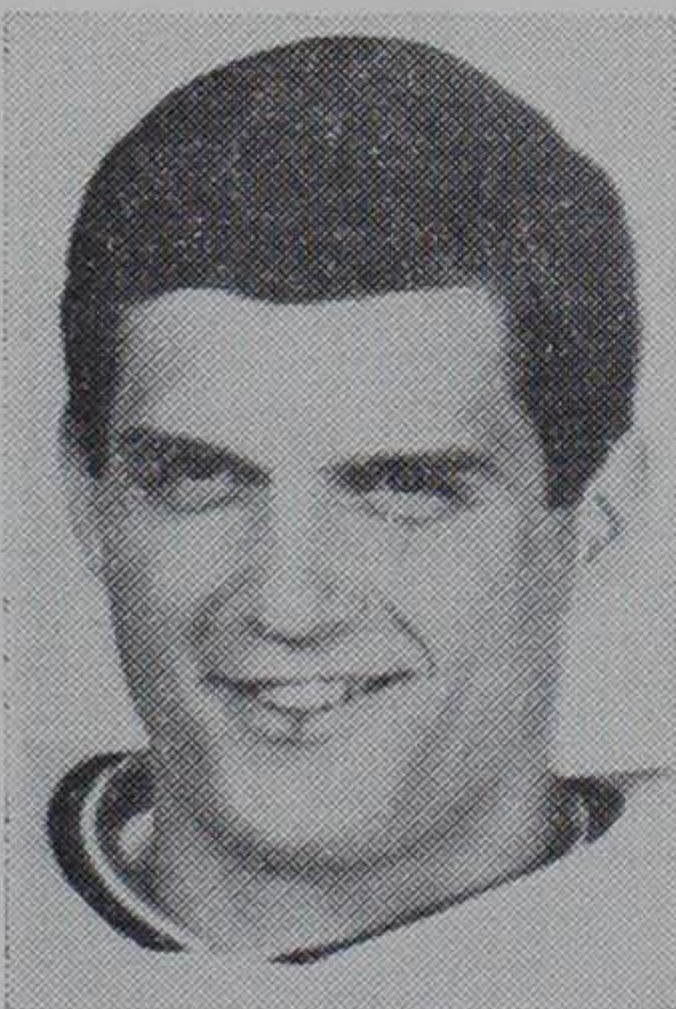

(48)—**JOHN BAKER (JOHN) FULMER**—Sophomore—6-1—195—4-24-47—Lancaster, S. C. . . . came here as a tailback, but used as a reserve fullback with '65 Cubs . . . first listed as a flanker last fall, then switched to defense . . . will start season third unit right corner . . . earned five letters in track, three in football and three in basketball at Lancaster Senior High . . . played in the 1965 North-South all-star game in Columbia . . . father is textile engineer . . . majoring in recreation and park administration.

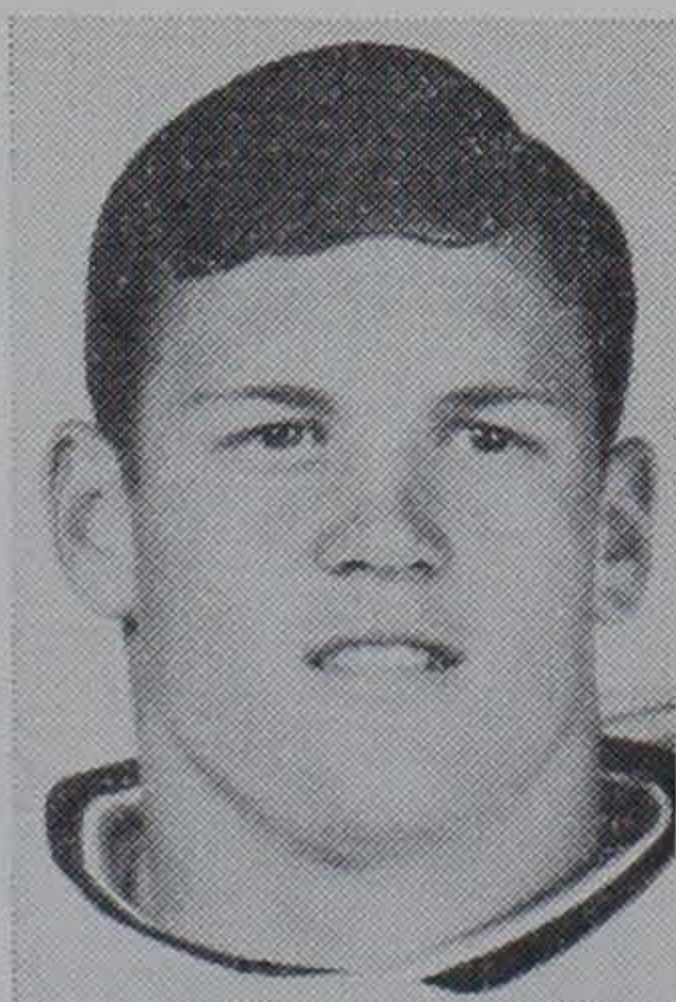

(28)—**ROLAND LEE (LEE) RAYBURN**—Junior—6-1—180—7-24-47—Atlanta, Ga. . . . started as flanker with '65 frosh, but changed to defense in mid-season . . . was playing behind Liberatore when injured last fall and was pressed into sudden service at right corner . . . expected to be Tigers' starting corner man again . . . possibly do some punting this fall . . . had 40.5 average on 37 boots as freshman . . . all-state and all-greater Atlanta at North Fulton High . . . father is a production manager . . . majoring in industrial management.





**Charlie Woods**



**George Fritts**



**Glenn Smith**

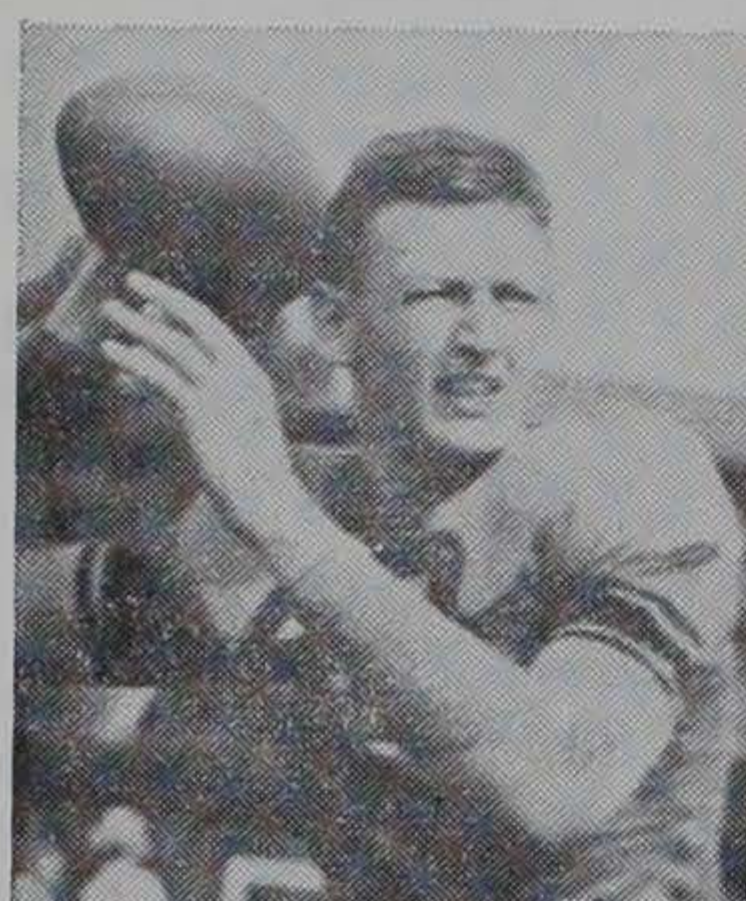

**Banks McFadden**



**Joel Wells**

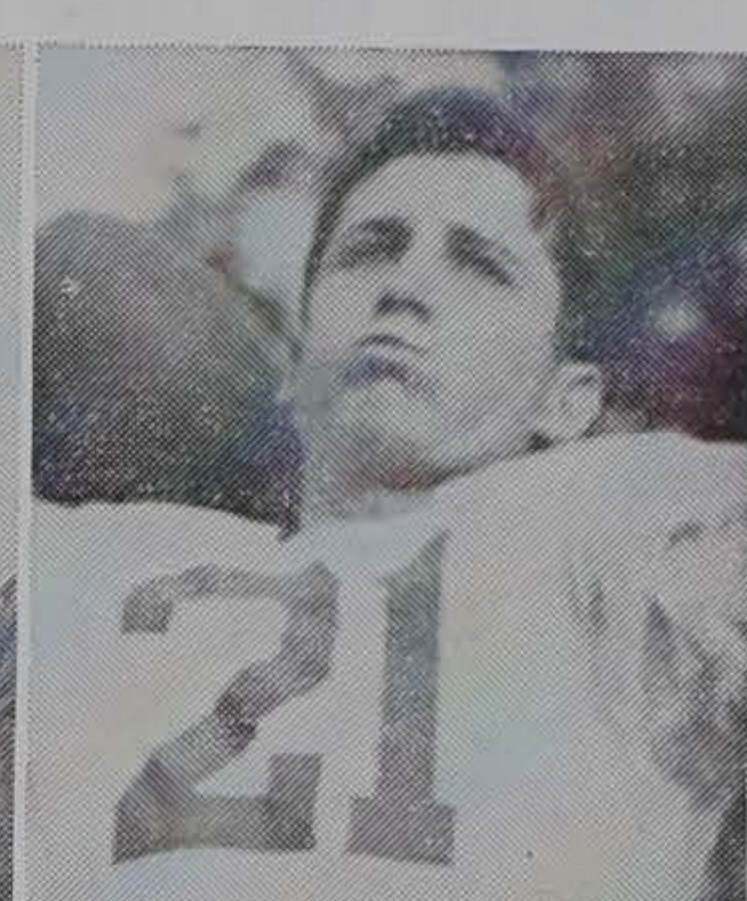

**Jackie Calvert**

## **All-Clemson 1931-1965**

Ends—Glenn Smith, 1949-50-51

Joe Blalock, 1939-40-41

Tackles—George Fritts, 1939-40-41

Lou Cordileone, 1957-58-59

Guards—Frank Gillespie, 1946-47-48

Ray Clanton, 1945-46-47

Center—Charlie Woods, 1936-37-38

Backs—Ray Mathews, 1947-48-49-50

Banks McFadden, 1937-38-39

Fred Cone, 1948-49-50

Jackie Calvert, 1948-49-50

Joel Wells, 1954-55-56



**Ray Mathews**



**Ray Clanton**



**Fred Cone**



**Lou Cordileone**



**Frank Gillespie**

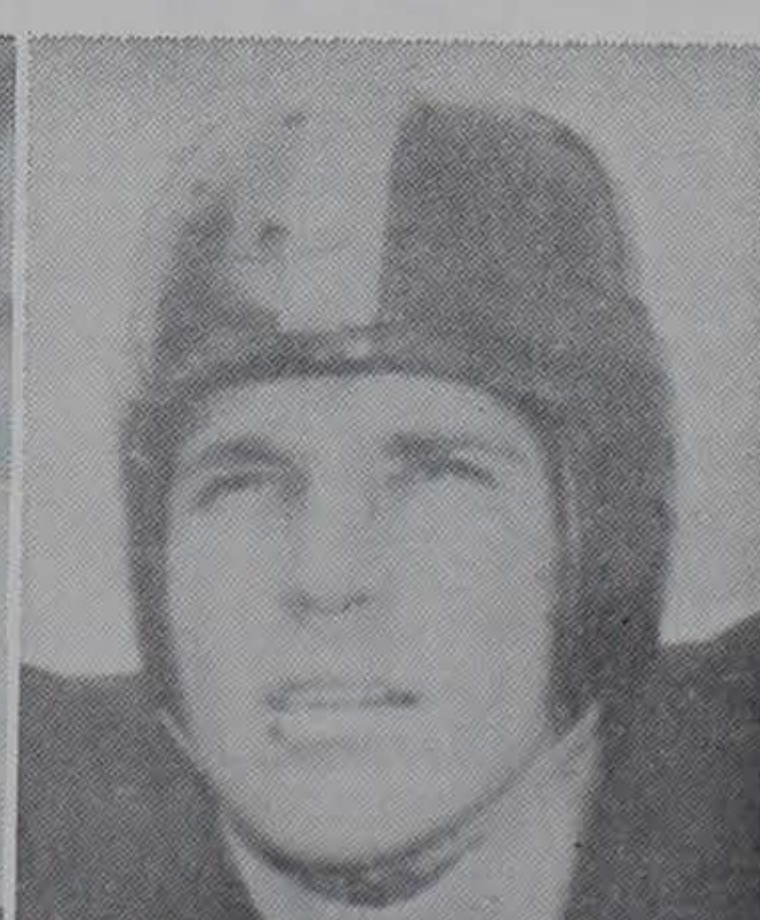

**Joe Blalock**



# Death Valley Record . . .

In the past 25 seasons, 22 teams have made appearances in Clemson Memorial Stadium, now pretty widely known as "Death Valley." Only three teams (George Washington, Villanova and Maryland) have an edge on the Tigers' home ground and two of these (GW and Villanova) have just played one game in Memorial Stadium. Below is a season-by-season rundown of Clemson's record at home since the stadium was built and used for the first time in 1942.

1942	Clemson 32	Presbyterian 13	Won by 19	
	Clemson 0	George Washington 7		Lost by 7
	Clemson 12	Furman 7	Won by 5	
1943	Clemson 12	Presbyterian 13		Lost by 1
	Clemson 12	Wake Forest 41		Lost by 29
1944	Clemson 34	Presbyterian 0	Won by 34	
	Clemson 57	Virginia Military 12	Won by 45	
1945	Clemson 76	Presbyterian 0	Won by 76	
	Clemson 7	Pensacola NAS 6	Won by 1	
	Clemson 35	Virginia Tech 0	Won by 35	
	Clemson 6	Wake Forest 13		Lost by 7
1946	Clemson 39	Presbyterian 0	Won by 39	
	Clemson 7	N. C. State 14		Lost by 7
	Clemson 20	Furman 6	Won by 13	
1947	Clemson 42	Presbyterian 0	Won by 42	
	Clemson 14	Wake Forest 16		Lost by 2
	Clemson 34	Auburn 18	Won by 16	
1948	Clemson 53	Presbyterian 0	Won by 53	
	Clemson 6	N. C. State 0	Won by 6	
	Clemson 41	Furman 0	Won by 41	
	Clemson 42	Duquesne 0	Won by 42	
1949	Clemson 69	Presbyterian 7	Won by 62	
	Clemson 7	Mississippi State 7		Tie Game
	Clemson 21	Wake Forest 35		Lost by 14
	Clemson 27	Boston College 40		Lost by 13
	Clemson 33	Duquesne 20	Won by 13	
1950	Clemson 55	Presbyterian 0	Won by 55	
	Clemson 27	N. C. State 0	Won by 27	
	Clemson 53	Duquesne 0	Won by 53	
	Clemson 57	Furman 2	Won by 55	
1951	Clemson 53	Presbyterian 6	Won by 47	
	Clemson 21	Wake Forest 6	Won by 15	
	Clemson 21	Boston College 2	Won by 19	
	Clemson 34	Auburn 0	Won by 34	
1952	Clemson 53	Presbyterian 13	Won by 40	
	Clemson 7	Villanova 14		Lost by 7
1953	Clemson 33	Presbyterian 7	Won by 26	
	Clemson 0	Maryland 20		Lost by 20
	Clemson 18	Wake Forest 0	Won by 18	
	Clemson 19	Auburn 45		Lost by 26
1954	Clemson 33	Presbyterian 0	Won by 33	
	Clemson 7	Virginia Tech 18		Lost by 11
	Clemson 27	Furman 6	Won by 21	
	Clemson 59	The Citadel 0	Won by 59	
1955	Clemson 33	Presbyterian 0	Won by 33	
	Clemson 26	Georgia 7	Won by 19	
	Clemson 19	Wake Forest 13	Won by 6	
	Clemson 12	Maryland 25		Lost by 13
	Clemson 27	Presbyterian 7	Won by 20	
1956	Clemson 21	Virginia Tech 6	Won by 15	
	Clemson 7	Virginia 0	Won by 7	
	Clemson 28	Furman 7	Won by 21	
	Clemson 66	Presbyterian 0	Won by 66	
	Clemson 7	N. C. State 13		Lost by 6
1957	Clemson 26	Maryland 7	Won by 19	
	Clemson 13	Wake Forest 6	Won by 7	
	Clemson 20	Virginia 15	Won by 5	
	Clemson 26	North Carolina 21	Won by 5	
	Clemson 14	Wake Forest 12	Won by 2	
1958	Clemson 34	Boston College 12	Won by 22	
	Clemson 36	Furman 19	Won by 17	
	Clemson 23	N. C. State 0	Won by 23	
	Clemson 6	Duke 0	Won by 6	
	Clemson 25	Maryland 28		Lost by 3
1959	Clemson 33	Wake Forest 31	Won by 2	
	Clemson 13	Virginia Tech 7	Won by 6	
	Clemson 21	Virginia 7	Won by 14	
	Clemson 24	North Carolina 0	Won by 24	
	Clemson 12	South Carolina 2	Won by 10	
	Clemson 42	Furman 14	Won by 28	



1961	Clemson 21	Maryland 24		Lost by 3
	Clemson 13	Wake Forest 17		Lost by 4
	Clemson 21	Tulane 6	Won by 15	
	Clemson 35	Furman 6	Won by 29	
	Clemson 20	N. C. State 0	Won by 20	
1962	Clemson 16	Georgia 24		Lost by 8
	Clemson 0	Duke 16		Lost by 16
	Clemson 14	Auburn 17		Lost by 3
	Clemson 17	North Carolina 6	Won by 11	
	Clemson 20	South Carolina 17	Won by 3	
1963	Clemson 3	N. C. State 7		Lost by 4
	Clemson 7	Georgia 7		Tie-Game
	Clemson 36	Wake Forest 0	Won by 36	
	Clemson 21	Maryland 6	Won by 15	
1964	Clemson 28	Furman 0	Won by 28	
	Clemson 29	Virginia 7	Won by 22	
	Clemson 0	North Carolina 29		Lost by 29
	Clemson 3	South Carolina 7		Lost by 4
1965	Clemson 21	N. C. State 7	Won by 14	
	Clemson 3	Texas Christian 0	Won by 3	
	Clemson 26	Wake Forest 13	Won by 13	
	Clemson 0	Maryland 6		Lost by 6
1966	Clemson 40	Virginia 35	Won by 5	
	Clemson 9	Duke 6	Won by 3	
	Clemson 27	North Carolina 3	Won by 24	
	Clemson 35	South Carolina 10	Won by 25	

### TEAM RECORDS IN DEATH VALLEY

Team	G	W	L	T	Pct.	Clem. Pts.	Opp. Pts.
Furman	10	10	0	0	1.000	326	68
Virginia	5	5	0	0	1.000	117	64
Duquesne	3	3	0	0	1.000	128	20
Virginia Military	1	1	0	0	1.000	57	12
Pensacola NAS	1	1	0	0	1.000	7	6
The Citadel	1	1	0	0	1.000	59	0
Tulane	1	1	0	0	1.000	21	6
Texas Christian	1	1	0	0	1.000	3	0
Presbyterian	16	15	1	0	.938	710	66
Virginia Tech	4	3	1	0	.750	76	31
North Carolina	5	4	1	0	.800	94	59
Boston College	3	2	1	0	.667	82	54
South Carolina	4	3	1	0	.750	70	36
N. C. State	8	5	3	0	.625	114	41
Wake Forest	13	8	5	0	.615	246	203
Auburn	4	2	2	0	.500	101	80
Georgia	3	1	1	1	.500	49	38
Duke	3	2	1	0	.667	15	22
Mississippi State	1	0	0	1	.500	7	7
Maryland	7	2	5	0	.286	105	116
George Washington	1	0	1	0	.000	0	7
Villanova	1	0	1	0	.000	7	14
<b>Totals</b>	<b>96</b>	<b>70</b>	<b>24</b>	<b>2</b>	<b>.739</b>	<b>2394</b>	<b>1040</b>

(NOTE: Tie game is half game won, half game lost.)

### ADDITIONAL FACTS

Clemson's longest winning streak at home is 10 games and occurred during the 1949-50-51 seasons. A nine game skein came during the 1957-58-59 seasons. The Tigers have lost three in a row at home once (1962).

\* \* \* \* \*

Clemson has shutout opponents 26 times in "Death Valley." (Presbyterian 9 times; N. C. State 4; Furman, Duquesne and Wake Forest, twice each; and VPI, Auburn, Citadel, Virginia, Duke, North Carolina and Texas Christian, once each). The Tigers have been shutout five times at home in 24 seasons. Between the Maryland whitewash in 1953 and the Duke blanking in 1962, the Tigers scored in 38 consecutive home games.

\* \* \* \* \*

The 26-21 victory over North Carolina in 1958 was Coach Frank Howard's 100th coaching victory.



# FRANK JAMES HOWARD

## ATHLETIC DIRECTOR AND HEAD FOOTBALL COACH

The Baron comes back this year with a couple of more honors added onto his already illustrious career.

First, he won his 150th game (14-10 over Maryland in 8th game of season) during 1966, giving him a place with four other active coaches; he was named Atlantic Coast

Conference coach-of-the-year; and with the retirement of Coach Jess Neely at Rice, now has the longest tenure of any coach in the nation.

Honors are nothing out of the ordinary for Howard as he has been reaping said accolades for any number of years now.

Only Warren Woodson of New Mexico State has been head coach of more games among active coaches than Howard—359 against 265.



**Howard**

Howard's 1967 team will be his 28th at Clemson. He has been on the staff now 37 years. His first nine were as line coach under Neely.

His connection with intercollegiate football travels back 40 years, including his four as an undergraduate at Alabama. In his four decades as a player-coach, Howard has been connected with 385 gridiron wars, including two in the East-West Shrine game, four at the Blue-Gray and one in Miami's North-South game. He has been a winner 222 times against 163 losses.

Howard is very outspoken when any type of legislation is passed which he thinks will hurt the game. When the punt rule was put in this year, he was one of its most severest critics.

"They tried to put that thing in when I was on the rules committee," he says, "and I told them I wanted to add an amendment where you would have to line the end up 10 yards away from the tackle." Asked by other committee members why this notion, Howard quipped, "Well, my off tackle play hasn't been going very well and if you're gonna help the punt return team that much I want you to help my off tackle play work better."

When someone suggests something he thinks for the betterment of the game, his usual quip is, "That makes too much sense. It won't pass in 10 years."

The man who doesn't smoke, golf or fish—but who has been known to take an occasional chew—would like to see all rules apply to everyone. "You don't race a mule in the Kentucky Derby and expect to win," he says.



**Responsibilities:** As athletic director, is in charge of intercollegiate athletic program at Clemson. Also serves as head football coach.

**Coaching Experience:** Was line coach at Clemson nine years (1931-1939). Head coach at Clemson since 1940. (Now in 28th season). In 37th year on Clemson staff.

**Personal Information:** **Born**—Barlow Bend, Ala., March 25, 1909 **High School**—attended Barton Academy, graduated from Murphy High, Mobile, Ala., lettered 3 years baseball, 2 basketball, 2 football. **College**—Alabama, graduated with BS degree in business administration in 1931, lettered 3 years football, 3 years baseball. **College fraternity**—Omega Delta Kappa. **Married**—Anna Tribble of Anderson, S. C., Aug. 23, 1933. **Children**—Mrs. Bobby McClure (Alice) of Gastonia, N. C.; Jimmy, 25, (graduated from Clemson with honors, June, 1964. Received master's degree in horticulture from Clemson, May, 1967. Assistant coach with Clemson freshmen this fall). **Grandchildren:** Bobby McClure.

**Bowl Game Participation:** 1 as a player (1931 Rose); 1 as an assistant coach (1940 Cotton); 6 as head coach (1949 Gator, 1951 Orange, 1952 Gator, 1957 Orange, 1959 Sugar, 1959 Bluebonnet).

## HOWARD'S 27-YEAR RECORD

Year	G	W	L	T	Pct.
1940	9	6	2	1	.722
1941	9	7	2	0	.778
1942	10	3	6	1	.350
1943	8	2	6	0	.250
1944	9	4	5	0	.444
1945	10	6	3	1	.650
1946	9	4	5	0	.444
1947	9	4	5	0	.444
1948	11	11	0	0	1.000
1949	10	4	4	2	.500
1950	10	9	0	1	.950
1951	10	7	3	0	.700
1952	9	2	6	1	.278
1953	9	3	5	1	.389
1954	10	5	5	0	.500
1955	10	7	3	0	.700
1956	11	7	2	2	.727
1957	10	7	3	0	.700
1958	11	8	3	0	.727
1959	11	9	2	0	.818
1960	10	6	4	0	.600
1961	10	5	5	0	.500
1962	10	6	4	0	.600
1963	10	5	4	1	.550
1964	10	3	7	0	.300
1965	10	5	5	0	.500
1966	10	6	4	0	.600
Totals	265	151	103	11	.590



## ASSISTANT ATHLETIC DIRECTOR . . .

**HENSLEE CLIFFORD (BILL) McLELLAN, ASSISTANT ATHLETIC DIRECTOR.** Joined Clemson staff May 1, 1958 from department of agricultural economics and seed certification at Clemson.

**Responsibilities:** In charge of tickets to all athletic events; serves as operational business manager, or comptroller, under which come athletic department budget and expenditures; superintendent of athletic buildings and grounds; coordinates with athletic director scheduling and signing of contracts; scouting team coach during football season.



**McLellan**

**Background:** Received graduate research assistantship while working on MS degree. Served as assistant

agronomist 1 year, as assistant economist for 2 years. on staff 9 years.

**Personal Information: Born**—Hamer, S. C., May 26, 1932. **High School**—Dillon, S. C., lettered 3 years in football, 2 in baseball. **College**—Clemson, graduated in 1954 with BS degree in agronomy and Masters degree in agricultural economics from Clemson in 1956. Lettered 2 years in football. **Married**—Ann Rogers of Fork, S. C., June 5, 1954. **Children**—Suzy, 12 (6th grade); Bill, 10 (4th grade); Cliff, 9 (3rd grade); Arch Anna, 6 (1st grade).

**Bowl Game Participation:** 1 as a player (1952 Gator), 3 as an assistant coach (1957 Orange, 1959 Sugar, 1959 Bluebonnet).

---

## ASSISTANT ATHLETIC DIRECTOR . . .

**EUGENE PERRITT (GENE) WILLIMON ASSISTANT ATHLETIC DIRECTOR.** Joined Clemson staff April, 1950, from private business in Greenville, S. C.

**Responsibilities:** Executive secretary of IPTAY; in charge of the operation of the university canteen and book store; handles special assignments as designated by the athletic director; coordinates with the sports information office the operation of the Clemson football and basketball radio networks as well as publication of



**Willimon**

programs. **Background:** Was in general insurance business for 17 years in Greenville. Came to Clemson as executive secretary of athletic department and IPTAY. Was named business manager of athletics in 1955. Is responsible for organizing IPTAY membership drive each year. Has been on Clemson staff 17 years.

**Personal Information: Born**—Greenville, S. C., Jan. 15, 1912. **High School**—Greenville, S. C., lettered in foot-



ball. **College** — Clemson, graduated with BS degree in horticulture in 1933, lettered 2 years in football. **Service** — Armor 4 years. **Married** — Louise (Lou) McClure of Anderson, S. C., June 29, 1937. **Children**—Rusty, with Deering-Milliken Research, Spartanburg; Mrs. Jim Gibson (Weezie”) of Columbia. **Grandchildren:** Richie Willimon and Lisa Willimon.

**Bowl Game Participation:** 5 as business manager of athletics (1951 Orange, 1952 Gator, 1957 Orange, 1959 Sugar, 1959 Bluebonnet).

---

## HEAD OFFENSIVE COACH . . .

**COACH JAMES DONALD (DON) WADE.** Joined Clemson staff July, 1953. Came to Clemson from Waynesboro, Ga., High School.

**Responsibilities:** Assistant varsity football coach working with offensive tackles, guards and centers. Head offensive coach.



Wade

**Coaching Experience: High School**—was assistant football coach at Waynesboro, Ga., one year. **College** — Served six years as Clemson assistant freshman coach. Coached freshman baseball team five years. Assistant line coach at Clemson six years. On the Clemson staff 14 years.

**Personal Information: Born**—Tyronza, Ark., Aug. 10, 1928. **High School** —Lenoir City, Tenn., lettered in football and basketball. **College**—Clemson, graduated in 1952 with BS de-

gree in education, lettered in football 2 years. **Service**—Army 2 years. Played two years service football with 187th para-gliders Inf. Regt. in Japan. **Married**—Barbara Henderson of Clemson, S. C., Dec. 2, 1949. **Children**—Donna, 15 (10th grade); Beth, 11 (6th grade); Clint, 9 (4th grade).

**Bowl Game Participation:** 2 as a player (1951 Orange and 1952 Gator); 3 as an assistant coach (1957 Orange, 1959 Sugar, 1959 Bluebonnet).

---

## DEFENSIVE END COACH . . .

**COACH ROBERT WILLIAM (BOB) SMITH.** Joined Clemson staff Feb., 1950, from private business in Clinton, S. C.

**Responsibilities:** Assistant varsity football coach working with middle guards and line backers. Head defensive coach.





**Smith**

**Coaching Experience:** **College**—was assistant football coach at Furman 1934-1942. Coached in Naval aviation physical training program from May, 1942 to Feb., 1946. Served as head coach of Furman 1946 and 1947. Served as Clemson baseball coach 1952 through 1957. Assistant varsity coach at Clemson 17 years.

**Personal Information:** **Born** — Cartersville, Ga., Dec. 6, 1912. **High School**—Cartersville, Ga., lettered in

football, basketball, baseball, track. **College**—Furman, graduated with BS degree in economics in 1934. Lettered in football, baseball, track. **College fraternity**—Kappa Alpha. **Service**—Navy 4 years. **Married**—Catherine Jordan of Dillon, S. C., June 18, 1942. **Children**—Sandy, 21 (nurse at McLeod Infirmary, Florence) Becky, 19, (Sophomore at Furman University); Bob, Jr. (T-Boy), 15 (10th grade).

**Bowl Game Participation:** 5 as an assistant coach (1951 Orange, 1952 Gator, 1957 Orange, 1959 Sugar, 1959 Bluebonnet).

## DEFENSIVE END COACH . . .

**COACH ROBERT MORGAN (BOB) JONES.** Joined Clemson staff November, 1930, while student under Coach John Cody as freshman football coach. Was hired fulltime by Coach Jess Neely Jan. 7, 1931, as assistant football coach.

**Responsibilities:** Assistant varsity coach working with ends and tackles on defense.



**Jones**

**Coaching Experience:** **College** — Served as head freshman coach 1933-39. Coached boxing team 1933-48. Was golf coach 1931-41. Has been varsity end coach since February, 1940. On Clemson staff 37 years.

**Personal Information:** **Born**—Starr, S. C. Nov. 19, 1908. **High School**—Starr, S. C., lettered in basketball and baseball. **College** — Clemson, graduated with BS degree in animal husbandry in 1930. Lettered 3 years

in football, 3 in basketball. All-South Atlantic football, 1930. Alternate football captain, 1930. Basketball captain 29-30. **Service**—Army 5 years. Had 35 years of active and reserve duty until retirement June 30, 1965. Held rank of major general. Was commanding general of 108th Reserve Division. Awarded Legion of Merit upon retirement. **Married**—Ellen Moseley of Anderson,



S. C., June 9, 1931. **Children**—Mrs. David Moja (Janet) of Cape Kennedy, Fla.; Mrs. John Davis (Rose) of New York, N. Y.; Robin, 20 (junior at Limestone College).

**Grandchildren**—David Moja, Robert Moja, Jan Moja.

**Additional Information**—Received Distinguished Alumni Award in 1964.

**Bowl Game Participation:** 7 as an assistant coach (1940 Cotton, 1949 Gator, 1951 Orange, 1952 Gator, 1957 Orange, 1959 Sugar, 1959 Bluebonnet).

---

## DEFENSIVE BACKFIELD COACH . . .

**COACH JAMES BANKS (BANKS) McFADDEN.** Joined Clemson staff June, 1940, following graduation. Took leave of absence to play pro ball. Rejoined staff from Feb., 1941 to June, 1942. Returned from service Oct., 1945. On staff since that time.



**McFadden**

**Responsibilities:** Assistant varsity football coach working with defensive backs.

**Coaching Experience: College** — coached Clemson varsity basketball 10 years. Coached Clemson freshman football team. Coached Clemson varsity track and cross country. Has been on Clemson staff a total of 24 years.

**Personal Information: Born** — Fort Lawn, S. C., Feb. 7, 1917. **High School** — Great Falls, S. C., lettered

in football, basketball and track. **College** — Clemson, graduated in 1940 with BS degree in agricultural education, lettered 3 years in football, 3 in basketball, 3 in track. All-American in both football and basketball.

**Pro football** — 1 year (1940) with Brooklyn Dodgers.

**Service**—Air Force 3½ years. **Married**—"Aggie" Rigby of Manning, S. C., June 13, 1945. **Children**—Patsy, 21 (senior at Winthrop College); Lil, 19 (sophomore at University of South Carolina); Marcia, 16 (11th grade); Jan, 14 (9th grade).

**Additional Information:** Elected to National Football Hall of Fame in 1959. Received Distinguished Alumni Award in 1966.

**Bowl Game Participation:** 1 as a player (1940 Cotton); 6 as an assistant coach (1949 Gator, 1951 Orange, 1952 Gator, 1957 Orange, 1959 Sugar, 1959 Bluebonnet).

---

## OFFENSIVE END COACH . . .

**COACH RONALD PEARCE (WHITEY) JORDAN.** Joined Clemson staff July, 1959. Came to Clemson after college graduation.



**Responsibilities:** Assistant football coach working with offensive ends and flankers.

**Coaching Experience: College** — Assisted with freshman team as a student while finishing up work on degree. Assistant freshman coach four years. Head freshman coach in 1964. Has been full time coach for eight years.



**Jordan**

Florence, S. C., June 5, 1955. **Children**—Kim 11 (6th grade); Karol 9 (4th grade); Stewart, 8 (3rd grade); Jo Kyle, 5 (kindergarten).

**Bowl Game Participation:** 1 as a player (1957 Orange), 2 as an assistant coach (1959 Sugar, 1959 Bluebonnet).

---

## OFFENSIVE BACKFIELD COACH . . .

**COACH ARTHUR WELLINGTON (ART) BAKER.** Joined Clemson staff June 1, 1965. Came to Clemson from Eau Claire High School in Columbia, S. C.

**Responsibilities:** Assistant football coach working with offensive backs.



**Baker**

**Coaching Experience:** High School—Coached two years at McColl, S. C., High School; coached two years at Newberry, S. C., High School; coached six years at Eau Claire High School in Columbia, S. C., having 43-17-5 record. Team was AA runner-up in state in 1963; team was AAA runner-up in state in 1964. Coached in Shrine Bowl in Charlotte, N. C., 1963. Coached in South Carolina North-South game in 1960; Clemson freshman football coach in 1965. On Clemson staff three years.

**Personal Information: Born**—Sumter, S. C., Nov. 30, 1929. **High School**—Edmunds High School, Sumter, S. C. Lettered in football and basketball. **College**—Presbyterian College, Clinton, S. C., graduated in 1953 with BA degree in history. Lettered in football 2 years, wrestling 2 years. Has done graduate work at University of South Carolina on Masters degree in education. **Service**—Army 2 years. **Married**—Edith Edens of Dalzell, S. C., August 24, 1952. **Children**—Artie, 12 (7th grade); Kim, 11 (6th grade); Ryan, 4; Curtis, 3.



**Additional Information:** Co-organizer and advisor of Clemson chapter of Fellowship of Christian Athletes.

---

## CHIEF RECRUITER . . .

**COACH FRED (FRED) CONE.** Joined Clemson staff Jan. 1, 1961. Came to Clemson after playing with Dallas Cowboys of National Football League.

**Responsibilities:** Assistant coach working with varsity extra point, kickoff and field goal specialists. Also serves as chief recruiter in football.



**Cone**

**Coaching Experience: High School—**coached two years at University Military School at Mobile, Ala. Seventh year on Clemson staff.

**Personal Information:** Born—Pineapple, Ala., June 21, 1926. **High School—**Moore Academy, Pineapple, Ala. **College—**Clemson, graduated with BS degree in agricultural education in 1951. Lettered in football 3 years. Captain 1950. Still holds 10

individual season and career marks at Clemson. **Pro football—**7 years with Green Bay Packers, 1 year with Dallas Cowboys. **Service—**11th Airborne 2½ years. **Married—**Judy Anderson, Green Bay, Wisc., May 1, 1954, **Children—**Jeff, 12 (7th grade); Andy, 10 (5th grade); Amy, 7 (2nd grade).

**Bowl Game Participation:** 2 as a player (1949 Gator and 1951 Orange).

---

## HEAD FRESHMAN COACH . . .

**THOMAS SIDNEY (TOM) BASS, HEAD FRESHMAN FOOTBALL COACH.** Joined Clemson staff Feb. 19, 1967, from coaching staff at University of Tennessee.

**Responsibilities:** Head freshman football coach. Recruiter.

**Coaching Experience:** Assistant coach at Sevier County High School, Sevierville, Tenn., one year. Head coach at Sevier County High School four years with a 35-7-2 record. Assistant freshman football coach at University of Tennessee in 1966. Was East Tennessee coach-of-the-year in 1964; also Knoxville Journal coach-of-the-year. Winning coach (21-0) in East Tennessee all-star game. Team always finished in Top 10 in Tennessee.



**Bass**

**Personal Information: Born—**Mooreville, N. C., Sept. 18, 1936. **High**



**School:** Mooresville High School. Lettered two years in football, two in baseball and two in basketball. **College:** Maryville College, Maryville, Tenn., graduated with BA degree in biology in 1960. Lettered three years in football, three in baseball and three in wrestling. Has completed all work except thesis in science education at University of Tennessee. **Service:** Paratrooper with 82nd Airborne two years. Played service baseball. **College fraternity:** Alpha Sigma. **Married:** Susan Price of Knoxville, Tenn., Feb. 19, 1964. **Children:** Thomas Stephen, 2.

---

## TEAM PHYSICIAN . . .

### **JUDSON ELAM (JUD) HAIR, TEAM PHYSICIAN.**

Joined staff in May, 1957. Came to Clemson from private practice in Due West, S. C.

**Responsibilities:** Is in charge of student health services at Clemson. Serves as team physician for all athletic teams.

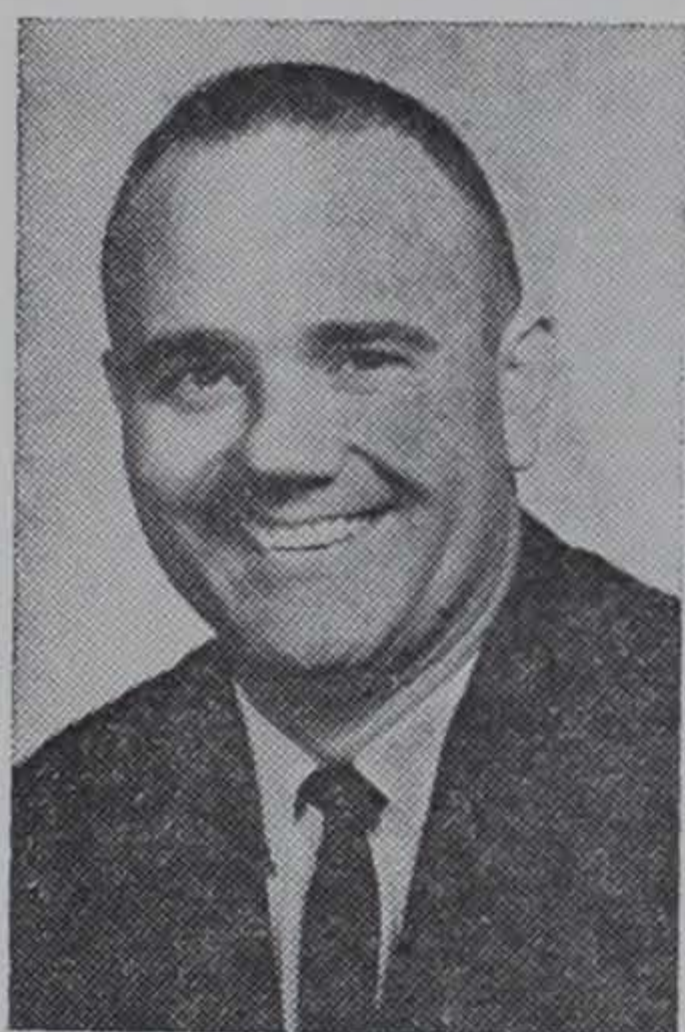

**Hair**

**Experience as doctor:** After graduation from medical school served one year internship at Greenville, S. C., General Hospital. Was in private practice in Mayesville, S. C., one year and in Due West, S. C., three years. Has been Clemson team physician 10 years.

**Experience in athletic medicine:** Past chairman on section of athletic medicine of American College Health Assn.; member of American College of Sports Medicine; past president of Southern College Health Assn.; advisory member to National Athletic Trainers Assn.; chairman of committee on injuries in athletics of the South Carolina Medical Assn.; one of 12 honorary members of NATA.

**Personal Information:** **Born:** Columbia, S. C., April 8, 1925. **High School**—Columbia High School. **College:** Attended Clemson one year. Attended College of Charleston one year. Graduated from Medical College of South Carolina in 1952 with doctor of medicine degree.

**Service**—Air Force 3 years. **Married**—Mary Price of Elberton, Ga., August 25, 1946. **Children:** Judson, Jr. (Judie), 18 (12th grade); Ann, 14 (9th grade); Jim, 12 (7th grade); Harry 11 (6th grade).

**Bowl Game Participation:** 2 as team physician (1959 Sugar, 1959 Bluebonnet).

---

## ASSOCIATE TEAM PHYSICIAN . . .

### **JOHN CHARLES (CHARLIE) BARNETT, ASSISTANT TEAM PHYSICIAN.**

Joined Clemson staff July, 1959. Came to Clemson from private practice at Slater, S. C.



**Responsibilities:** Assistant director of student health services. Serves as assistant team physician of all athletic teams.



**Barnett**

**Experience as a physician:** Served one year internship at Greenville General Hospital after graduation from med school. Was in private practice two years at Slater, S. C. Advisory member to National Athletic Trainers Assn. On Clemson staff eight years.

**Personal Information:** **Born:** Marietta, S. C., April 17, 1931. **High**

**School:** Slater-Marietta, Slater, S. C. Lettered in football. **College:** Clemson, graduated in 1952 with BS in pre-medicine. Medical College of South Carolina, graduated in 1956 with doctor of medicine degree. **College fraternity:** Phi Rho Sigma. **Married:** Jean Chapman of Slater, S. C., August 18, 1954. **Children:** Allison 9, (4th grade); Scott, 7 (1st grade).

**Bowl Game Participation:** 1 as assistant team physician (1959 Bluebonnet).

---

## STAFF PHYSICIAN . . .

**JAMES HARRISON (JIM) BOWERS, STAFF PHYSICIAN.** Joined Clemson staff Aug. 1, 1966. Came to Clemson from Florida State University, Tallahassee, Fla.

**Responsibilities:** Staff physician on the student health services staff. Serves as an assistant team physician for all athletic teams.



**Bowers**

**Experience as a physician:** Served one-year internship at Orangeburg Regional Hospital, Orangeburg, S. C. Was in private practice of medicine and surgery at Walhalla, S. C., from Jan., 1957 to Nov., 1962. Was assistant director of student health services at Florida State University, Tallahassee, Fla., from Nov. 1962 to Aug. 1966. Second season on staff. **Personal Information:** **Born—**Gastonia, N. C., March 19, 1927. **High School—**Winthrop Training School, Rock Hill, S. C. Lettered 1 year in football.

**College—**Clemson, graduated in 1951 with BS degree in pre-medicine. Medical College of South Carolina, graduated in 1955 with doctor of medicine degree. **Married—**Alberta Ramey of Walhalla, S. C., Dec. 23, 1949. **Children:** Jane, 17, (12th grade), James, 15 (9th grade), John, 11 (6th grade).

**Bowl Game Participation:** 1 as assistant director of student health services (1964 Gator Bowl with Florida State).



## HEAD TRAINER . . .

**TRAINER FRED W. (FRED) HOOVER.** Joined Clemson staff July 1, 1959. Came to Clemson from Florida State University.

**Responsibilities:** Head trainer of all intercollegiate sports.



**Hoover**

**Experience as a trainer:** Served as trainer at Florida State 1952 and 1953 and again 1957 and 1958. Has lectured on several football clinics. Is a member of National Athletic Trainers Association; past district director District III, National Trainers Association. Past chairman (president) of NATA. Trainer for United States at Pan American games in Sao Paulo, Brazil in 1963. Lecturer at coach of year clinic in Atlanta, Ga., in 1964. NATA representative on the joint commission on competitive

safe guards and medical aspects of sports, and to the National Federation of High School Athletics. Head trainer at Clemson eight years.

**Personal Information: Born**—Jacksonville, Fla., July 3, 1930. **High School**—Andrew Jackson, Jacksonville, Fla. **College**—Florida State University, graduated with BS degree in physical education in 1953. **College fraternity**—Sigma Chi. **Service**—Air Force 3 years. Captain in Air Force Reserve. **Married**—Elva Cook of Mt. Vernon, Ill., Dec. 15, 1956. **Children**—Catherine Ann, 8 (4th grade); Bryan, 7 (1st grade).

**Bowl Game Participation:** 1 as trainer (1959 Bluebonnet)

---

## EQUIPMENT MANAGER . . .

**HERMAN McGEE, EQUIPMENT MANAGER AND ASSISTANT TRAINER.** Joined Clemson staff in March, 1934, after graduation from high school.

**Responsibilities:** Assists with training duties of all varsity teams; serves as trainer for freshman football teams; keeps track of equipment of all athletic teams.



**McGee**

**Experience as trainer:** Served as assistant trainer from 1934 through 1948. Was trainer from 1948 through 1957. Has served as assistant trainer and equipment manager since 1958. Was recognized by National Athletic Trainers Association in June, 1965, for "twenty-five or more years of meritorious service in the field of

athletic training." Has been on Clemson staff for 33 years.



## G

Gage, Bobby—1945-46-47-48  
Gainer, Chick—1943-46-47-48  
Garick, Richard—1966  
Garrison, Gene—1953  
Gaskin, Dreher—1950-51-52  
(Co-Capt.)  
George, Buck—1951-52-53-54 (Capt.)  
Gaston, Clark—1961-62-63  
Gassaway, Jim—1928-29  
Gentry, Frank—1950-51-52  
Gerald, Henry—1965  
Gillespie, Dan—1943  
Gillespie, Dick—1948-50  
Gillespie, Frank—1946-47-48  
Glaze, Coleman—1960-61-62  
Gobble, Robert—1958  
Goff, Johnnie Mac—1958  
Goins, Gus—1936-37-38  
Gore, Buddy—1966  
Graham, Bernie—1950-51  
Graham, George—1944  
Grdijan, John—1955-56-57 (Co-Capt.)  
Greene, Earle—1955-56  
Greene, Johnny—1955  
Gresham, Metz—1929  
Gressette, Larry—1951-52-53  
(Co-Capt.)  
Gressette, Nathan—1951-52-53  
(Co-Capt.)  
Griffith, Frank—1954-55  
Grigsby, Billy Luke—1948-49-50  
Gue, Tommy—1959-60-61  
Gunnells, Bill—1928-29  
Gunnels, Dan—1965-66  
Guy, Ruben—1932

## H

Hagan, Arthur—1944  
Hair, Billy—1950-51-52 (Co-Capt.)  
Hair, J. C.—1927  
Hall, Bill—1938-39-40 (Alt. Capt.)  
\*Hall, R. M.—1927-28  
Hall, Wade—1960-63  
Hamer, Ray—1939-40-41  
\*Hane, Kitt—1928-29  
Hankinson, Crimmins—1953-54  
Harvley, Clyde—1931  
Harvin, Lionel—1929-30-31  
Hayes, Rudy—1956-57-58 (Co-Capt.)  
Hecht, Bill—1963-64-65 (Capt.)  
Heilig, Don—1959  
Heinemann, John—1931-32-33 (Capt.)  
Hendley, Dick—1946-48-49-50  
Henley, Cliff—1934-35  
Herlong, Doug—1948-51  
Herlong, Henry—1930  
Hicks, Harry—1954  
Hildebrand, Nolten—1953  
Hinson, Randy—1933-34-35  
Hook, Charlie—1965-66  
Hook, Fred—1931-32  
Horne, Charlie—1956-57-58  
Horton, Tate—1933-34-35  
Hostetler, Hoss—1964-66  
Hough, James—1945  
Howard, Jimmy—1961-62-63  
Hubert, Pooley—1950-53  
Hudson, Billy—1954-55-56  
Hudson, Bob—1947-48-49-50  
Hudson, J. C.—1950-51-52  
Hunt, Revonne—1951  
Hunter, Bill—1942-46-47  
Hunter, Hamp—1953-54-55  
Hynes, Dave—1960-61-62 (Capt.)

## I

Inabinet, B. C.—1953-54-55  
Inabinet, C. J.—1933-34-35

## J

Jackson, Jacky—1965-66  
Jackson, Jackie Lee—1966  
Jackson, Kit—1965-66  
Jackson, Scott—1952-53-54 (Capt.)  
Jackson, Wister—1938-39  
Jameson, Hugh—1939-40-41  
\*Jenkins, Ralph—1943-44 (Capt.),  
45 (Capt.); 46 (Alt. Capt.)  
Johnson, Ricky—1963-64-65  
Jolley, Bobby—1951

Jones, Bob—1928-29-30  
Jones, Jimmy—1949  
Jordan, Leonard—1941  
Jordan, Whitey—1955-56-57  
Justus, Johnny—1928-29-30 (Capt.)

## K

Kaltenbach, Leon—1955-56-57  
(Co-Capt.)  
Kane, Mark—1963-54 (Capt.)  
Katana, Ted—1965-66  
Kempson, Otis—1950-51-52  
Kennedy, Frank—1950-51  
Keller, Morris—1959  
Kelley, Freddy—1965-66  
Keys, Larry—1965-66  
Killen, Pat—1959  
King, Don—1952-53-54-55 (Capt.)  
King, Jimmy—1959-60-61  
King, Tommy—1959-60-61  
Kirkconnell, Ben—1932  
Kissam, Floddy—1933-34-35  
Knight, Herman—1949-51  
Knoebel, Fred—1950-51-52  
Knott, Hal—1959

## L

Lam, Elmo—1960-61-62 (Capt.)  
Lambert, John—1931  
LaMontagne, Joe—1951-52-53  
Laraway, Walt—1953-54-55  
Lawrence, Floyd—1956  
Lawton, Streak—1935-36  
Lee, Harry—1934-35  
Leonard, Hal—1946-47  
Leverman, Gerald—1946  
Lewis, Harold—1935-36-37 (Capt.)  
Lewis, Merritt—1932-33-34  
Lhotsky, Joe—1966  
Liberatore, Frank—1964-66  
Locklair, Ed—1941  
Locklair, Mike—1966  
Logan, Jimmy—1966  
Long, Evans—1930  
Luzzi, Richie—1966  
Lynn, Dave—1958-59-60 (Capt.)

## Mc

McCanless, Jim—1955-56-58  
McCarley, Bob—1927-28-29  
McCauley, Jim—1949  
McClure, Bruce—1963-64-65  
McConnell, S. W.—1934-35-36  
McConnell, T. S.—1935-36-37  
McCory, Bob—1944  
McCown, Fred—1942  
McCown, Slick—1933-34  
McElmurray, Mac—1964-65-66  
McElveen, Norwood—1939-40-41  
McFadden, Banks—1937-38-39  
McGee, Edgar—1965-66  
McGuirt, Bill—1960-61  
McLane, Riley—1966  
McLellan, Bill—1953-54  
McLendon, Ed—1939  
McLendon, Lem—1955  
McMillan, Goat—1928-29  
McMillan, Raiford—1928

## M

Magee, Watson—1936-37-38  
Magill, Dick—1927-28-29  
Maness, Chippy—1938-39-40  
Manos, Pete—1949-50-51  
Marazza, Dick—1954-55-56  
Marion, Phil—1964-65-66  
Martin, Bob—1946-47-48 (Co-Capt.)  
Masneri, Ray—1956-57-58  
Mass, Wayne—1965-66  
Mathews, Ray—1947-48-49-50  
Mathis, Bill—1957-58-59  
Matthews, Mack—1960-62-63  
Mattos, Tommy—1952-53-54  
Mauldin, Hugh—1963-64-65  
Meadowcroft, Charlie—1963-64-65  
Michael, Benny—1966  
Miller, Bill—1962  
Miller, Billy—1943  
Miller, Bob—1931-32 (Capt.)  
Miller, H. E.—1937-38  
Miller, Jack—1944-47-48



Miller, Jim—1948  
 Mimms, Charlie—1946  
 Monledous, Zag—1927-28  
 Montone, Neil—1947  
 Mooneyham, Jack—1949-50-51  
 Moore, Gene—1947-48-49 (Capt.)  
 Moore, Ken—1952-53-54  
 Moore, Ted—1964  
 Moorer, John—1945-46-47  
 (Alt. Capt.)  
 Moorer, Tom—1938-39  
 Morgan, Bobby—1958-59  
 Morgan, Lewis—1946  
 Morrison, Pete—1961  
 Moss, Charlie—1930-31-32  
 Mulherin, Eddie—1928  
 Mullen, Ray—1965-66  
 Mulligan, Wayne—1966

## N

Neville, J. L.—1943

## O

O'Dell, Billy—1953-54-55  
 O'Dell, Wayne—1941  
 Okurowski, Whitey—1937-38-39  
 Olson, Dave—1958-59-60  
 Olson, Harold—1957-58-59  
 Olszewski, Harry—1965-66  
 Orban, Turk—1936  
 Osborne, Ronnie—1959-60-61

## P

Padgett, G. L.—1931  
 Padgett, Jim—1957-58  
 Padgett, O. D.—1928-29 (Capt.)  
 Padgett, Wade—1939-40-41 (Capt.)  
 Page, Wayne—1965-66  
 Pagliei, Joe—1953-54-55  
 Palmer, Johnny—1963-64-65  
 Paredes, Bob—1951-54  
 Parker, Ace—1940-41  
 Parker, Jim—1961-62-63 (Alt. Capt.)  
 Pasley, Jim—1939-40  
 Pate, Milton—1951-52  
 Patterson, Gene—1931-32  
 Patton, Bob—1949-50-51 (Capt.)  
 Pavilack, Harry—1959-60-61  
 Payne, Booty—1940-41  
 Payne, Jim—1956-57-58  
 Payne, Joe—1937-38-39 (Capt.)  
 Payne, Oliver—1936-37  
 Pearce, Frank—1963-64-65  
 Pearce, Roy—1939-40  
 Pearson, Ben—1936-37-38  
 \*Pennington, Clyde—1935-36  
 Pennington, Curtis—1937-38  
 (Alt. Capt.)  
 Petoskey, Ted—1963-64  
 Phillips, Harley—1943-44  
 Phillips, Jim—1945  
 Pierce, Hal—1940-41-42  
 Pilot, Joe—1958  
 Pitts, Lewis—1927-28  
 Poe, Billy—1944-45-46  
 Poole, Bob—1961-62-63  
 Portas, Lou—1964-65  
 Poulos, John—1944-47-48-49  
 Pressley, O. K.—1927-28 (Capt.)  
 \*Pressly, Harlan—1927  
 Priester, Buck—1930-31  
 Priester, Buck—1953-54-55  
 Prince, Phil—1944-46-47-48  
 (Co-Capt.)  
 \*Pritchett, Jesse—1937  
 Pruitt, June—1945-46  
 Proctor, Landrum—1930-31

## Q

Quarles, Jimmy—1951-52  
 Quesenbury, Sonny—1957-58  
 Quinn, Dewey—1945-46

## R

\*Radcliff, Charles—1950-51-52  
 Rankin, Gary—1963-64  
 Ray, Thomas—1963-64-65  
 Rayburn, Lee—1966  
 Reynolds, Jim—1945-47-48-49  
 Rhinehart, Jim—1955

Richardson, Cotton—1943-44  
 \*Richardson, Joe—1940  
 Riddle, Leonard—1943  
 \*Rion, Aubrey—1939-40  
 Rivers, Dalton—1955-56  
 Robbins, Butch—1963-64  
 \*Robinson, E. D.—1934  
 Robinson, Joe—1927  
 Rodgers, George—1950-51-52  
 (Co-Capt.)

Rogers, Bill—1943-46  
 Rogers, Billy G.—1944-46  
 Rogers, Floyd—1965-66 (Capt.)  
 Rogers, Johnny—1929  
 Rogers, Phil—1965-66  
 Rogers, Rodney—1961-62  
 Rogers, Shot—1955-56  
 \*Rothell, Claude—1941-42  
 Ross, Don—1952-53-54  
 Ross, Jack—1942-46-47  
 Rowell, Spivey—1944  
 Ruffner, Bo—1965-66  
 Ruffner, Jim—1964  
 Rushton, Gil—1945-48-49-50  
 Russell, J. A.—1943  
 Rutledge, Bill—1943

## S

Salisbury, Tom—1943-44-47-48  
 Salley, Grady—1928-29-30  
 Sanders, Al—1935-36-37  
 Sandifer, Red—1940-41  
 Saunders, Bo—1945-46  
 Scrudato, Ron—1959-60-61  
 Sease, Tommy—1955-56  
 Seay, Pitts—1943  
 \*Segars, Al—1937  
 \*Segars, Kent—1936  
 Sellers, Joe—1963-65  
 Sharpe, Bill—1964  
 Sharpe, Bob—1938-39-40 (Capt.)  
 Sharpe, F. J.—1931  
 \*Shingler, Lowndes—1958-59-60  
 (Co-Capt.)  
 Shirley, Jim—1950-51-52  
 Shore, Henry—1933-34-35 (Capt.)  
 Shown, Jack—1952-53  
 Shuford, Don—1934-35-36  
 Siegel, Reuben—1929-30-31  
 Simmons, Ralph—1937  
 Simpson, Don—1943  
 Skiffey, Jim—1962  
 Smalls, Andy—1950-52-53  
 Smartt, Bill—1944  
 Smith, Bill—1942-46  
 Smith, Glenn—1949-50-51  
 Smith, Harold—1959  
 Smith, Jack—1958-59  
 Smith, Randy—1965  
 Smith, Sterling—1949-50  
 Smith, Willie—1954-55-56  
 Snowden, Moon—1927  
 Snyder, Paul—1957-58-59 (Co-Capt.)  
 Soloman, Homer—1930  
 \*Sowell, Frank—1930  
 Spooner, Bob—1955-56-57  
 Stacy, Jack—1942  
 Stanford, M. C.—1940  
 Stevens, Alex—1932-33-34  
 Stewart, Watt—1944  
 Sublette, Dick—1948  
 Sultis, Jim—1945-46-47  
 Sursavage, Butch—1965-66  
 Sutton, George—1962  
 Sweatte, Johnny—1941  
 Swift, Bob—1963  
 Swofford, Bob—1927-28-29

## T

Taylor, Jerry—1961-62  
 Taylor, J. W.—1943  
 Thomas, Bill—1956-57-58 (Co-Capt.)  
 Thomason, Johnny—1955  
 Thompson, Doug—1955  
 Thompson, Marion—1950-51-52  
 Thompson, Oscar—1946-47-48  
 Thorsland, Oscar—1960-61-62  
 Tice, Johnny—1954  
 Timmerman, W. P.—1927  
 Timmons, Charlie—1939-40-41  
 Tinsley, Sid—1940-41-44 (Alt. Capt.)  
 Tisdale, Charlie—1938-39-40  
 Tompkins, James—1966



Traynham, Arden—1943  
 Trexler, Bru—1937-39  
 Trobaugh, Allen—1938  
 Trobaugh, Earl—1938  
 Troy, Mike—1963-64  
 Trumppore, Arthur—1943  
 \*Troutman, John—1933-34-35  
 Turbeville, Horace—1956  
 Turner, Bo—1945-46  
 Turpin, Bucky—1966

## U

Usry, George—1957-58-59

## V

Veronee, Jack—1959-60-61

## W

Wade, Connie—1966  
 Wade, D. A.—1952  
 Wade, Don—1950-51  
 Wagner, Larry—1958  
 Waldrep, Joe—1964-65  
 Walker, Henry—1946-47  
 Wall, Pete—1953-55  
 Ward, Billy—1962-63-64  
 Ward, Jimmy—1950-51-52  
 Ware, Billy—1966  
 \*Warr, Elza—1927  
 Watson, C. W.—1933-34  
 Weaver, Billy—1962-63  
 Webb, Hugh—1940  
 Webb, Jack—1957-58  
 Welch, Maxey—1930  
 Wells, Jimmy—1951-52-53  
 Wells, Joel—1954-55-56 (Alt. Capt.)  
 Werner, Chuck—1966  
 Werntz, Eddie—1960-61-62  
 Werts, Rufus—1931-32

West, Calvin—1959-60-61 (Capt.)  
 White, Clyde—1952-53-54 (Capt.)  
 White, Harvey—1957-58-59  
 (Co-Capt.)  
 Whitmire, Jim—1943-46-47-48  
 Whitten, Red—1952-53-54  
 Wiggs, Milton—1945  
 Wild, Ormond—1953  
 Wiles, Bill—1935-36-37  
 Williams, Bobby—1947-48-49  
 Williams, Tommy—1953-54  
 Willimon, Gene—1932-33  
 Willis, Albert—1950  
 \*Willis, Don—1936-37-38  
 Windham, Kermit—1936  
 Wilson, Jim—1959  
 Wilson, Ralph—1944  
 \*Withers, George—1950-51-52  
 Woods, Charlie—1936-37-38 (Capt.)  
 Woods, Footsie—1941-45  
 Woodruff, Foggy—1928-29-30  
 \*Woodward, Henry—1932-33-34  
 (Capt.)  
 Wright, Charlie—1940-41-42 (Capt.)  
 Wright, Tom—1940-41  
 Wroughtenberry, Earl—1950-51-52  
 Wyatt, Charlie—1952-53  
 Wyndham, Dumb-Dumb—1948-49-50  
 Wyse, Fred—1935-36-37

## Y

Yarborough, Mule—1929-30  
 Yarbrough, Al—1933-34-35

## Z

Zager, Emil—1958

\*Deceased

# TRAVEL PLANS & HOTEL HEADQUARTERS

**GEORGIA TECH**—Clemson will bus from Clemson to Atlanta Friday, Oct. 6. The team will workout at Grant Field that afternoon and stay at the Riviera Motel. The team will bus back to Clemson after the game.

**AUBURN**—Clemson will fly to Columbus, Ga., from Greenville-Spartanburg Airport Friday, Oct. 13, on a Delta charter. Probable workout will be on high school field in Columbus. The team will stay at the Martinique Motel in Columbus and fly back immediately after the game.

**DUKE**—Clemson will fly to Raleigh-Durham Airport from Greenville-Spartanburg Friday, Oct. 20 on a Delta charter. The team will workout at Wallace Wade Stadium that afternoon, stay at the Holiday Inn Downtown, Durham and fly back immediately after the game.

**NORTH CAROLINA**—Clemson will fly to Raleigh-Durham Airport from Greenville-Spartanburg Friday, Nov. 3 on a Delta charter. The team will workout at Kenan Stadium that afternoon, stay at Holiday Inn Downtown, Durham, and fly back immediately after the game.

**SOUTH CAROLINA**—Clemson will bus from Clemson to Columbia Friday, Nov. 24, and probably workout at Carolina Stadium that afternoon. The team will stay at Holiday Inn (I-26 and US 1) and bus back to Clemson after the game.



# Team, Individual Records . . .

## TEAM — GAME

Most points, 122 (Guilford, 1901)  
Greatest victory margin, 122-0 (Guilford, 1901)  
Greatest defeat margin, 7-74 (Alabama, 1931)  
Most first downs, 30 (Presbyterian, 1957)  
Most first downs rushing, 27 (Presbyterian, 1957)  
Most first downs passing, 17 (North Carolina, 1965)  
Fewest first downs, 1 (South Carolina, 1943)  
Most rushing plays, 76 (South Carolina, 1940)  
Most yards rushing, 516 (Presbyterian, 1945)  
Most touchdowns rushing, 11 (Presbyterian, 1945)  
Most total offense, 597 yards (Presbyterian, 1945)  
Most TD passes, 4 (Auburn, 1947)  
Most passes attempted, 48 (North Carolina, 1965)  
Most passes completed, 23 (North Carolina, 1965)  
Most yards passing, 354 (Duke, 1963)  
Fewest pass attempts, 0 (South Carolina, 1956)  
Fewest passes completed, 0 (Geo. Washington, 1938; Presbyterian, 1942; South Carolina, 1943-44-52-56; Fordham, 1952; Virginia Tech, 1956)  
Fewest yards passing, —1 (Maryland, 1956)  
Most yards returned on interceptions, 122 on 4 returns (Virginia Tech, 1945)  
Most passes intercepted, 5 (South Carolina, 1940; Texas Christian, 1964)  
Most passes had intercepted, 7 (South Carolina, 1945)  
Most punts, 17 (South Carolina, 1943)  
Most punts returned, 11 (George Washington, 1941)  
Most yards punt returned, 155 (Wake Forest, 1962)  
Most kickoffs, 10 (Georgia Tech, 1944)  
Most yards kickoff returns, 198 (Florida, 1952)  
Most fumbles, 14 (Presbyterian, 1953)  
Most fumbles lost, 5 (Wake Forest, 1950; Boston College, 1953; Presbyterian, 1953; Auburn, 1954; Maryland, 1957; Wake Forest, 1963).  
Most opponents fumbles recovered, 6 (Duke, 1965)  
Most penalties, 14 (Furman, 1964)  
Most yards penalized, 180 (Furman, 1964)

---

## TEAM — SEASON

Most wins, 11 (1948)  
Most ties, 3 (1906)  
Most losses, 7 (1920-25-26)  
Most points, 344, (10 games, 1950)  
Least points, 19 (9 games, 1931)  
Most points by foes, 202 (10 games, 1949)  
Least points by foes, 4 (7 games, 1906)  
Least yards rushing by opponents, 904 in 1941 (10 games)  
Least yards passing by opponents, 449 in 1939 (10 games)  
Best total defense, 1,533 in 1939 (10 games)

(Continued)



## **TEAM — SEASON (Continued)**

Most times held scoreless, 6 (1920-26-31)  
Most times held foes scoreless, 7 (1928)  
Most first downs, 184 (1959)  
Most first downs rushing, 133 (1957)  
Most first downs passing, 64 (1965)  
Most rushing plays, 698, (1956)  
Most yards rushing, 2800 (1950)  
Most yards passing, 1411, (1950)  
Most passes attempted, 209 (1961)  
Most passes completed, 91 (1961 and 1965)  
Most TD passes, 14 (1950)  
Most passes intercepted, 25 (1951)  
Most yards returned on interceptions, 361 (1951 on 25 in-  
terceptions)  
Most passes had intercepted, 19 (1952)  
Most plays, run and pass, 746 (1959)  
Most yards, run and pass, 4211 (1950)  
Most kickoff returns, 38 (1949)  
Most yards kickoff returns, 668 on 28 returns (1959)  
Most fumbles, 49 (1963)  
Most fumbles lost, 26 (1963)  
Most punts returned, 53 (1945)  
Most yards punts returned, 700 (1948)  
Most penalties, 51 (1939)  
Most yards penalized, 474 (1945)  
Most touchdowns rushing, 35 (1950)  
Most touchdowns punt returns, 2 (1938, 1948, 1954)  
Most touchdowns by interceptions, 3 (1959)  
Most touchdowns by blocked punts, 3 (1940, 1948)  
Most field goals, 7 (1962)

---

## **INDIVIDUAL — GAME**

Most points scored, 33 (Maxcy Welch vs Newberry, 1930)  
Most TD's scored, 5 (Maxey Welch vs Newberry, 1930)  
Most TD passes, 4 (Bobby Gage vs Auburn, 1947)  
Most TD's run and pass, 5 (Bobby Gage vs Auburn, 1947)  
Most TD passes caught, 3 (Dreher Gaskin vs Auburn,  
1953)  
Most field goals, 2 (Rhett Turnipseed vs. Furman, 1922;  
Stan Fellers vs. South Carolina, 1934; Rodney Rogers  
vs. South Carolina, 1962)  
Most yards rushing, 234 (Don King vs Fordham, 1952)  
Most rushing attempt, 36 (Jim Shirley vs N. C. State,  
1951)  
Best rushing average, 30.4 (Ken Moore netted 152 yards  
in 5 tries vs. The Citadel, 1954)  
Most pass attempts, 43 (Thomas Ray vs. North Carolina,  
1965)  
Most pass completions, 21 (Thomas Ray vs. North Caro-  
lina, 1965)  
Most yards passing, 323, (Thomas Ray vs. North Caro-  
lina, 1965)

(Continued)



## INDIVIDUAL — GAME (Continued)

- Most offensive plays, 48 (Thomas Ray vs. North Carolina, 1965)
- Most yards run and pass, 374 (Bobby Gage vs Auburn 1947)
- Most passes caught, 11 (Phil Rogers vs. North Carolina, 1965)
- Most yards pass receiving, 148 (Henry Walker vs Auburn, 1947)
- Most passes intercepted, 3 (Kit Jackson vs. Wake Forest, 1965)
- Most yards returned on interceptions, 90 (Jimmy Quarles vs. Rice 1951)
- Best punting average, 47.4 yards (Eddie Werntz for 8 punts vs. Tulane, 1961)
- Most points after made, 9 by Tommy Chandler vs Presbyterian 1949
- Most punts blocked, 2 by Wingo Avery vs Citadel, 1954
- Most punts, 13 (Marion Butler vs Wake Forest, 1942)
- Most punt returns, 10 (Shad Bryant vs Furman, 1939)
- Most yards punt returns, 101 (Bobby Gage in 3 tries vs N. C. State, 1948)
- Longest punt, 72 yards (Banks McFadden vs Tulane, 1939)
- Longest scoring lateral, 65 yards (Don Willis to Shad Bryant vs George Washington, 1938)
- Longest scoring pass, 81 yards (Joel Wells to Joe Pagliei vs South Carolina, 1954)
- Longest run on pass interception, 90 yards (Jimmy Quarles vs Rice, 1951)
- Longest run from scrimmage, 90 yards (Buck George vs Furman, 1951; Banks McFadden vs Presbyterian, 1939)
- Longest punt return, 90 yards (Bobby Gage vs N. C. State, 1948; Shad Bryant vs VMI, 1938; Henry Woodward vs Erskine, 1932)
- Longest kickoff return, 99 yards (Bill Mathis vs Georgia Tech, 1959)
- Most kickoff returns, 5 (Joe Sellers vs. Georgia Tech, 1963)
- Most yards kickoff returns, 143 (Bill Mathis vs Georgia Tech, 1959)

---

## INDIVIDUAL — SEASON

- Most TD's 15 (Fred Cone, 1950)
- Most TD's rushing, 14 (Fred Cone, 1950)
- Most points scored, 92 (Fred Cone, 1950)
- Most TD passes, 11 (Bobby Gage, 1947; Harvey White, 1957)
- Most TD's run and pass, 15 (Bobby Gage, 1947)
- Most TD passes caught, 7 (Glenn Smith, 1951)
- Most extra points, 38 (Jack Miller, 1948)
- Most rushing attempts, 194 (Hugh Mauldin, 1965)

(Continued)



## INDIVIDUAL — SEASON (Continued)

- Most yards rushing, 845 (Fred Cone, 1950)  
Best rushing average, 7.2 yards (Billy Poe netted 380 yards in 53 tries in 1945)  
Most pass attempts, 186 (Jimmy Addison, 1966)  
Most pass completions, 103 (Jimmy Addison, 1966)  
Most offensive plays, 324 (Billy Hair, 1951)  
Most yards passing, 1491 (Jimmy Addison, 1966)  
Most yards run and pass, 1702 (Billy Hair, 1951)  
Most passes caught, 42 (Phil Rogers, 1966)  
Most yards pass receiving, 632 (Glenn Smith, 1951)  
Most passes intercepted by, 7 (Fred Knoebel, 1951)  
Most yards returned on interceptions, 140 Jimmy Quarles, 1951, on four interceptions)  
Most punts, 73 (Marion Butler, 1942)  
Best punting average, 43.5 (Banks McFadden for 65 punts, 1939)  
Most punt returns, 27 (Shad Bryant, 1938)  
Most yards punt returns, 487 (Shad Bryant in 27 tries 1938)  
Most kickoff returns, 14 (Tom Duley, 1965)  
Most yards kickoff returns, 311 (Tom Duley, 1965)  
Most field goals, 7 (Rodney Rogers, 1962)
- 

## INDIVIDUAL — CAREER

- Most TD's, 31 (Fred Cone, 1948-49-50)  
Most TD's rushing, 30 (Fred Cone, 1948-49-50)  
Most TD passes, 24 (Bobby Gage, 1945-46-47-48)  
Most TD plays involved in, 39 (Ray Mathews had 20 rush, 11 pass, 7 by reception, 1 by punt return, 1947-48-49-50)  
Most TD passes caught, 18 (Glenn Smith, 1949-50-51)  
Most points scored, 189 (Fred Cone, 1948-49-50)  
Most extra points, 70 (Charley Radcliff, 1950-51-52)  
Most consecutive extra points, 35 (Lon Armstrong, 1960 and 1961)  
Most rushing attempts, 466 (Fred Cone, 1948-49-50)  
Most yards rushing, 2,172 (Fred Cone, 1948-49-50)  
Best rushing average, (3 years), 5.92 (1149 yards in 194 attempts by Jackie Calvert, 1948-49-50)  
Best rushing average (4 years), 5.69 (1886 yards in 331 attempts by Ray Mathews, 1947-48-49-50)  
Most pass attempts (3 years), 295 (Billy Hair, 1950-51-52)  
Most pass attempts (4 years), 318 (Don King, 1952-53-54-55)  
Most pass completions (3 years), 145 (Harvey White, 1957-58-59)  
Most pass completions (4 years), 134 (Don King, 1952-53-54-55)  
Best percent of completions (3 years), 50.2 (145 completions on 289 attempts by Harvey White, 1957-58-59)

(Continued)



## INDIVIDUAL — CAREER (Continued)

- Best percent of completions (4 years), 44.2 (123 completions on 278 attempts by Bobby Gage, 1945-46-47-48)
- Most yards passing (3 years), 2,103 (Harvey White, 1957-58-59)
- Most yards passing (4 years), 2448 Bobby Gage, 1945-46-47-48)
- Most yards, run and pass (3 years), 3464 (Billy Hair, 1950-51-52)
- Most yards, run and pass (4 years), 3757 (Bobby Gage, 1945-46-47-48)
- Best average, run and pass (3 years), 5.62 (321 rushes, 116 pass completions netted 3464 yards, Billy Hair, 1950-51-52)
- Best average, run and pass (4 years), 6.32 (316 rushes, 123 pass completions netted 3757 yards, Bobby Gage, 1945-46-47-48)
- Most offensive plays, 616 (Billy Hair, 1950-51-52)
- Most passes caught, 93 (Glenn Smith, 1949-50-51)
- Most passes intercepted, 15 (Fred Knoebel, 1950-51-52)
- Most yards returned on interceptions (3 years), 140 on 4 returns (Billy Quarles, 1950-51-52)
- Most yards returned on interceptions (4 years), 131 on 10 returns (Ray Mathews, 1947-48-49-50)
- Most punts, 156 (Marion Butler, 1941-42-43-45)
- Best punting average, 42.2 yards (Banks McFadden for 104 punts, 1937-38-39)
- Most punt returns, 88 (Marion Butler, 1941-42-43-45)
- Most yards punt returns, 779 (Shad Bryant, 1937-38-39)
- Most kickoff returns (3 years), 23 (Mack Matthews, 1960-62-63)
- Most yards kickoff returns (3 years), 458 on 23 returns (Mack Matthews, 1960-62-63)
- Most kickoff returns (4 years), 21 (Bobby Gage, 1945-46-47-48)
- Most yards kickoff returns (4 years), 491 on 21 returns (Bobby Gage, 1945-46-47-48)
- Most field goals, 10 (Frank Pearce, 1963-64-65)

---

## ACC PLAYER AND COACH-OF-THE-YEAR

Coach and School	Year	Player and School
Jim Tatum, Maryland	1953	Bernie Faloney, Maryland
Bill Murray, Duke	1954	Jerry Barger, Duke
Jim Tatum, Maryland	1955	Bob Pellegrini, Maryland
Paul Amen, Wake Forest	1956	Bill Barnes, Wake Forest
Earle Edwards, N. C. State	1957	Dick Christy, N. C. State
Frank Howard, Clemson	1958	Alex Hawkins, South Carolina
Paul Amen, Wake Forest	1959	Mike McGee, Duke
Bill Murray, Duke	1960	Roman Gabriel, N. C. State
Bill Elias, Virginia	1961	Roman Gabriel, N. C. State
Bill Murray, Duke	1962	Billy Gambrell, South Carolina
Jim Hickey, North Carolina and Earle Edwards, N. C. State	1963	Jay Wilkinson, Duke
Bill Tate, Wake Forest	1964	Brian Piccolo, Wake Forest
Earle Edwards, N. C. State	1965	Danny Talbott, North Carolina
Frank Howard, Clemson	1966	Bob Davis, Virginia



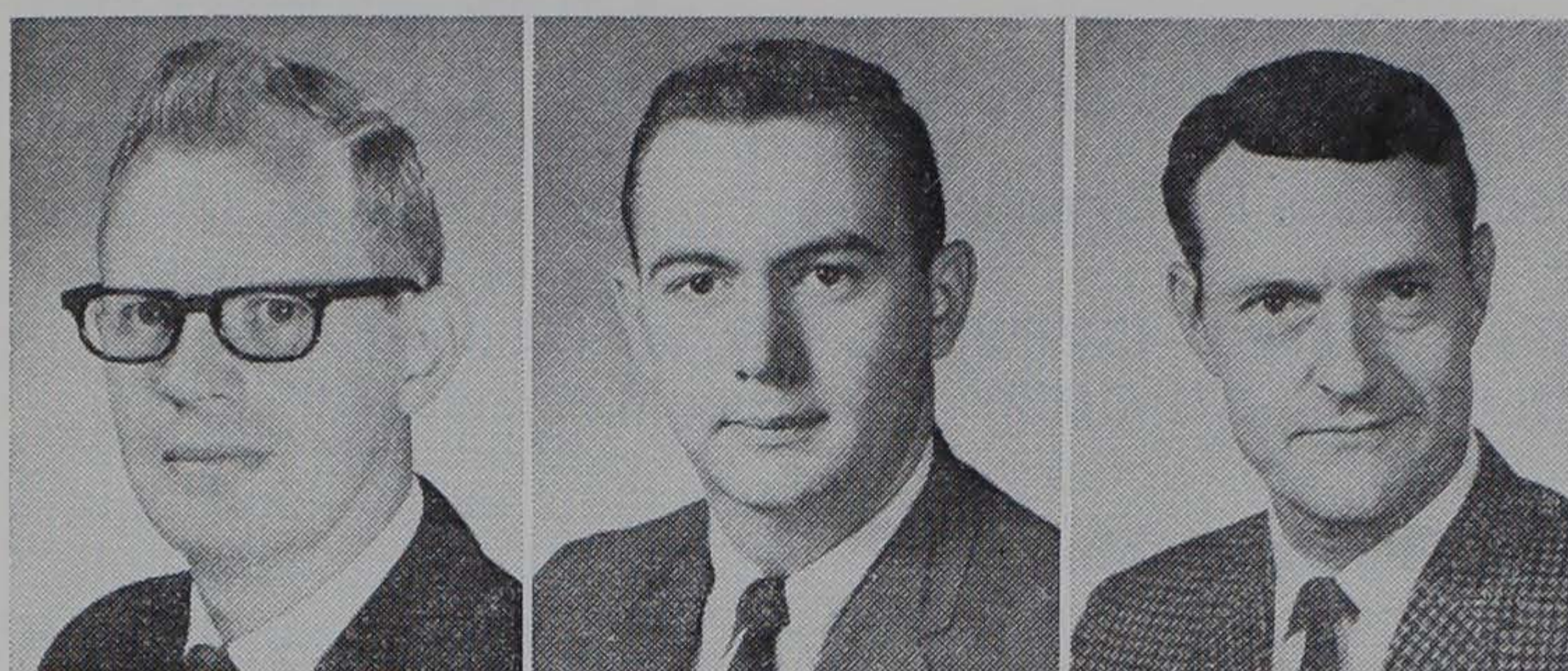

**Haralson**

**Shockley**

**Osteen**

## **Photography Facilities Tops . . .**

Facilities for the working press in the Clemson press box are as modern and up-to-date as possible. Everyone has enough space to work in, whether he be TV, radio, sportswriter or photographer.

Those who record the game in pictures are accorded every facility needed to adequately cover the game.

With chief photographer Charles Haralson and his assistants Tom Shockley and Bill Osteen on hand, equipment, space, chemicals and game action pictures are available for visiting photographers.

With the newly-established Communications Center at Clemson, headed up by Harry Durham, and his right hand man, Jim Burns, almost any request for film, video tape or stills can be filled during the week.

On game day a 27-foot open section on the second deck of the press box is reserved for visiting and home team movies.

This year a cover has been added to the 35-yard top deck which will give TV cameramen and still photographers an unhindered vantage point to shoot from top side.

Within the press box is a complete dark room where film can be loaded, processed and wire photos transmitted during the game.

Movies are taken of each game. One print in color is used for the Frank Howard Show on a five-station hook-up each Sunday following the game. Two black and white copies are also made, one for the Clemson coaches and one for Tigers' next opponent.

Game action stills are also taken during the first half and any news media desiring a set of game pictures may obtain them at the end of the contest.

The Clemson press box is the only one in the Atlantic Coast Conference (and one of the few in the nation) equipped with a Fotorite machine for rapid print processing. This unit enables pictures of the game to be printed within minutes after being taken.

This has proved to be a highly popular feature with those covering Clemson's home games and it will again be offered this coming season. In the past five seasons, over 2,000 pictures have been given free to the press.



# Leaders by Classes . . .

## Most Yards Rushing as a

### FRESHMAN

Buck George—453 (1951)	Bobby Gage—214 (1945)
Don King—371 (1952)	Ray Mathews—187 (1947)

\* \* \*

## Most Yards Rushing as a

### SOPHOMORE

Buddy Gore—750 (1966)	Billy Hair—573 (1950)
Ray Mathews—646 (1948)	Charlie Timmons—556 (1939)
Fred Cone—635 (1948)	
Lawrence Gressette—590 (1951)	

\* \* \*

## Most Yards Rushing as a

### JUNIOR

Joel Wells—782 (1955)	Fred Cone—692 (1949)
Ray Mathews—728 (1949)	Butch Butler—616 (1942)
Billy Hair—698 (1951)	

\* \* \*

## Most Yards Rushing as a

### SENIOR

Fred Cone—845 (1950)	Hugh Mauldin—664 (1965)
Joel Wells—803 (1956)	Charlie Timmons—635 (1941)
Jackie Calvert—714 (1950)	Billy O'Dell—609 (1955)

\* \* \*

## Most Yards Rushing in a

### CAREER

Fred Cone—2,172 (1948-49-50)	
Joel Wells—1,937 (1954-55-56)	
Ray Mathews—1,886 (1947-48-49-50)	
Billy Hair—1,579 (1950-51-52)	
Charlie Timmons—1,545 (1939-40-41)	

\* \* \*

## Most Yards Passing as a

### FRESHMAN

Don King—317 (1952)	Bobby Gage—171 (1945)
---------------------	-----------------------

\* \* \*

## Most Yards Passing as a

### SOPHOMORE

Harvey White—841 (1957)	Don King—706 (1953)
Jim Parker—735 (1961)	Billy Hair—644 (1950)

\* \* \*

## Most Yards Passing as a

### JUNIOR

Jimmy Addison—1,491 (1966)	Joe Anderson 531 (1961)
Billy Hair—1,004 (1951)	Butch Butler—504 (1942)
Bobby Gage—1,002 (1947)	Harvey White—492 (1958)

\* \* \*

## Most Yards Passing as a

### SENIOR

Thomas Ray—1,019 (1965)	Jim Parker—728 (1963)
Bobby Gage—887 (1948)	Banks McFadden 581 (1939)
L. Shingler—790 (1960)	Don King—558 (1955)
Harvey White—770 (1959)	Jackie Calvert—557 (1950)



## **Most Yards Passing in a**

### **CAREER**

#### **Four Years**

Bobby Bobby Gage—2,448 (1946-47-48-49)

Don King—2,077 (1952-53-54-55)

#### **Three Years**

Harvey White—2,103 (1957-58-59)

Jim Parker—1,895 (1961-62-63)

Billy Hair—1,885 (1950-51-52)

Thomas Ray—1,665 (1963-64-65)

Lowndes Shingler—1,517 (1958-59-60)

Joe Anderson—1,126 (1960-61-62)

Bob Bailey—1,023 (1936-37-38)

\* \* \*

## **Best Total Offense as a**

### **FRESHMAN**

Don King—688 (1952) Bobby Gage—385 (1945)

Buck George—463 (1951) Ray Mathews—255 (1947)

\* \* \*

## **Best Total Offense as a**

### **SOPHOMORE**

Billy Hair—1,217 (1950) Jim Parker—975 (1961)

Harvey White—1,038 (1957) Don King—949 (1953)

\* \* \*

## **Best Total Offense as a**

### **JUNIOR**

Billy Hair—1,702 (1951) Jimmy Addison—1,489 (1966)

Bobby Gage—1,504 (1947) Ray Mathews—1,215 (1949)

\* \* \*

## **Best Total Offense as a**

### **SENIOR**

Jackie Calvert—1,271 (1950) Bobby Gage—1,230 (1948)

Thomas Ray—1,165 (1965)

Lowndes Shingler—1,064 (1960)

Banks McFadden—1,026 (1939)

\* \* \*

## **Best Total Offense in a**

### **CAREER**

#### **Four Years**

Bobby Gage—3,757 (1,309 Rush, 2,448 Pass) 1945-46-47-48

Ray Mathews—2,793 (1,886, 907 Pass) (1947-48-49-50)

Don King—2,761 (684 Rush, 2,077 Pass) (1952-53-54-55)

#### **Three Years**

Billy Hair—3,464 (1,579 Rush, 1,885 Pass) (1950-51-52)

Harvey White—2,592 (489 Rush, 2,103 Pass) (1957-58-59)

Jim Parker—2,413 (518 rush, 1,895 pass) (1961-62-63)

Fred Cone—2,183 (2,172 Rush, 11 Pass) (1948-49-50)

Lowndes Shingler—2,073 (556 Rush, 1,517 Pass) 1958-59-60)

Joel Wells—2,052 (1,937 Rush, 115 Pass) (1954-55-56)

Jackie Calvert—2,034 (1,149 Rush, 885 Pass) (1948-49-50)

\* \* \*

## **Leading Scorers as a**

### **FRESHMAN**

Ray Mathews—18 (1947) Don King—18 (1952)



**Leading Scorers as a**

**SOPHOMORE**

Ray Mathews—78 (1948)      Bill McGuirt—54 (1960)

\*      \*      \*

**Leading Scorers as a**

**JUNIOR**

Maxcy Welch—64 (1930)      Jim Reynolds—48 (1947)  
Fred Cone—55 (1949)      Jacky Jackson—48 (1966)  
Goat McMillan—54 (1929)

\*      \*      \*

**Leading Scorers as a**

**SENIOR**

Fred Cone—92 (1950)      Mac Folger—48 (1936)  
Charlie Timmons—77 (1941)      Joel Wells—48 (1956)  
Bill Mathis—70 (1959)      Ron Scrudato 48 (1961)

\*      \*      \*

**Leading Scorers In**

**CAREER**

**Four Years**

Ray Mathews—168 (1947-48-49-50)  
Bobby Gage—67 (1945-46-47-48)

**Three Years**

Fred Cone—189 (1948-49-50)  
Bill Mathis—126 (1957-58-59)  
Goat McMillan—102 (1928-29-30)  
Joel Wells—102 (1954-55-56)

\*      \*      \*

**Most Touchdowns Responsibility as a**

**FRESHMAN**

Don King—5 (1952)      Buck George—3 (1951)  
Ray Mathews—3 (1947)

\*      \*      \*

**Most Touchdowns Responsibility as a**

**SOPHOMORE**

Ray Mathews—15 (1948)      Harvey White—12 (1957)  
Billy Hair—13 (1950)

\*      \*      \*

**Most Touchdowns Responsibility as a**

**JUNIOR**

Bobby Gage—17 (1948)      Ray Mathews—13 (1948)  
Billy Hair—14 (1951)

\*      \*      \*

**Most Touchdowns Responsibility as a**

**SENIOR**

Fred Cone—15 (1950)      Bobby Gage—12 (1948)  
Jackie Calvert—12 (1950)

\*      \*      \*

**Most Touchdowns Responsibility in a**

**CAREER**

**Four Years**

Ray Mathews—39 (1947-48-49-50)  
Bobby Gage—35 (1945-46-47-48)  
Don King—24 (1952-53-54-55)

**Three Years**

Fred Cone—31 (1948-49-50)      Billy Hair—31 (1950-51-52)  
Harvey White—25 (1957-58-59)  
Jackie Calvert—22 (1948-49-50)





**Goodrich**

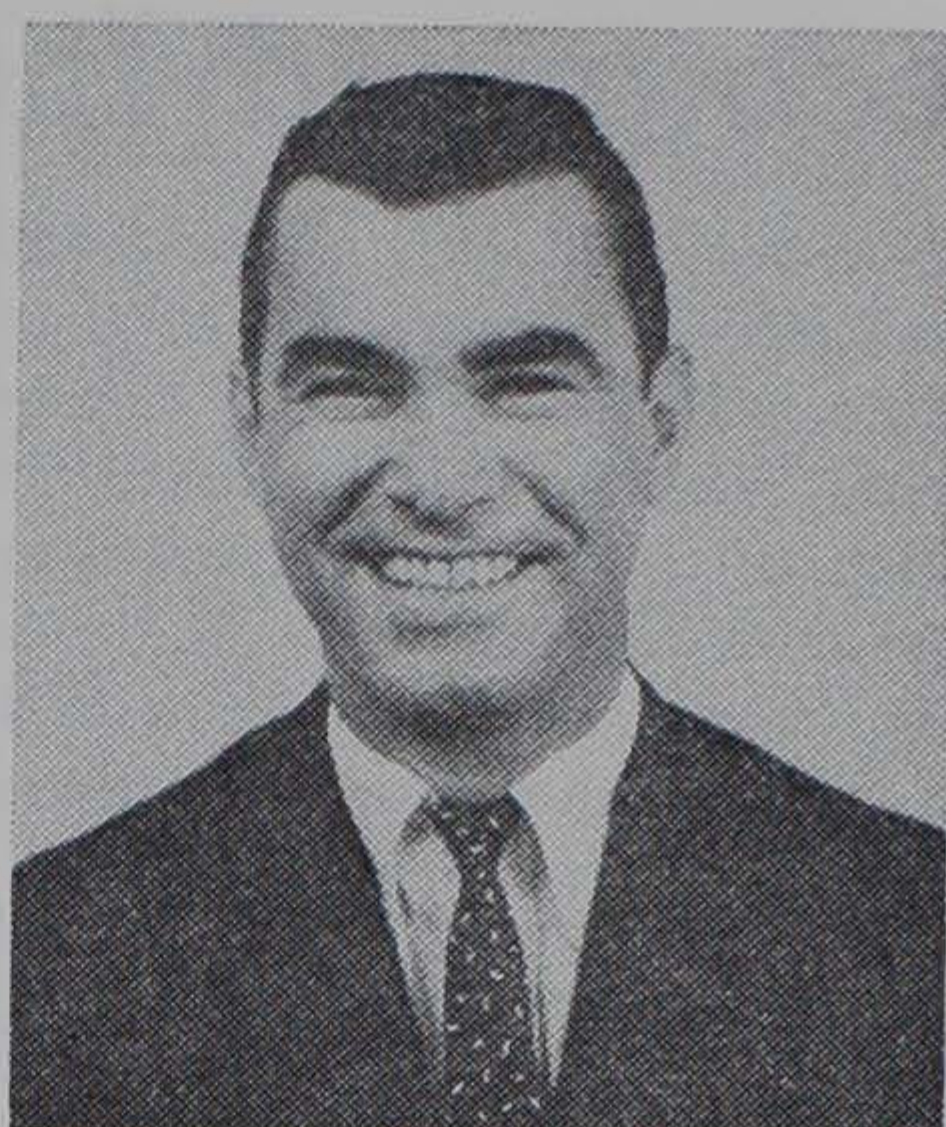

**Kingman**

## **Clemson Radio Network . . .**

The Clemson Football Network gets off the ground for its 14th time this season and another banner year is anticipated.

Bill Goodrich, sports director of WFBC Radio and TV in Greenville, will handle the play-by-play for the third straight year; and doing the color portion of the broadcast this season is Jim Kingman, a member of the Clemson family now, and an ex-sportscaster in his own right.

The Clemson network is operated wholly by the athletic department and has been one of the most successful anywhere. It is one of the nation's largest collegiate networks, having averaged slightly over 50 stations a game for the past six seasons.

Goodrich came to Greenville and the Clemson Football and Basketball Networks from Jackson, Miss., where he had furnished play-by-play to as many as 275 stations on one broadcast on the Ole Miss games. He did the action of the Rebel games for seven years.

A 22-year veteran in radio and 12 years in television experience, Goodrich is no stranger to South Carolina sports fans.

While located with WORD in Spartanburg in the early '50's he did Wofford football and basketball and also play-by-play of the Spartanburg Peaches of the old Tri-State League. Later moving to WSPA-TV for two years, he handled the Clemson football films during 1956 and 1957 and broadcast the '55-'56 Tiger basketball games.

Kingman, a native of Seneca and the son of a Methodist minister, graduated from Winnsboro High School and started his radio work with WSSC in Sumter where he did the Edmonds High School and Shaw Air Force Base games.

He worked for a brief stint with WGAC in Augusta, Ga., before going with WSPA in 1958 where he remained until 1964. While with the Spartanburg station he broadcast the Spartanburg High and Wofford College basketball and football games. For the past three years he broadcast Dorman High games over WORD.

He came to Clemson in January, 1967, as assistant radio and TV editor of the Agricultural Communications Dept.



# Recognized Individuals . . .

(We have made an effort to tabulate a list of Clemson athletes who have made All-American, All-Southern Conference, All-South, All-South Atlantic, All-Atlantic Coast Conference, All-State and any other honor of state, sectional or national importance. In our research the first mention of an all-state team was in 1911 and the initial All-Southern Conference mention was made in 1902. Any additions or corrections to the below-listed names will be appreciated. All listings are first team unless otherwise designated.)

## ALL AMERICAN

1939—Banks McFadden, back  
1940—Joe Blalock, end  
1941—Joe Blalock, end  
1945—Ralph Jenkins, center (2nd)  
1948—Bobby Gage, safety  
1950—Jackie Calvert, safety  
1952—Tom Barton, guard (2nd)  
1955—Joel Wells, back (3rd)  
1959—Lou Cordileone, tackle  
1966—Wayne Mass, offensive tackle

## SILVER ANNIVERSARY ALL-AMERICAN

(Picked by Sports Illustrated, 1957)

Buck Priester, Class of 1932

## NATION'S MOST VERSATILE ATHLETE

Banks McFadden, football, basketball, track, 1939-40

## SWEDE NELSON SPORTSMANSHIP AWARD

1953—Don King, football

## TEAGUE AWARD

1940—Banks McFadden      1950—Fred Cone

## McKELVIN AWARD

(Athlete of the Year)

1947-48—Frank Gillespie

## ALL-AMERICAN SCHOLASTIC

1956—Charlie Bussey, back (3rd)  
1957—Harvey White, back, (2nd)  
1959—Lou Cordileone, tackle

## ALL-ATLANTIC COAST SCHOLASTIC

1954—Billy O'Dell, back	1962—Oscar Thorsland, E
1955—Charlie Bussey, back	1963—Jim Parker, QB
1956—Charlie Bussey, back	1963—Tracy Childers, G
1957—Charlie Horne, back	1964—Jimmy Bell, QB
1957—Harvey White, back	1964—Richard Cooper, G
1958—Doug Cline, back	1965—Frank Pearce, PK
1958—Harvey White, back	1966—Edgar McGee, OE
1959—Lou Cordileone, T	1966—Wayne Mass, OT
1960—Lowndes Shingler, B	1966—Jimmy Addison, QB
1961—Tommy King, E	1966—Floyd Rogers, DT

## EARL H. BLAIK FELLOWSHIP

1964—Jimmy Bell, QB

## MEDICAL AWARDS FOUNDATION AWARD

1964—Jimmy Bell, QB

## NCAA POST-GRADUATE SCHOLARSHIP

1964—Jimmy Bell, QB

## ALL-SOUTH ATLANTIC

1930—Red Fordham, C	1935—Clarence Inabinet, G
1930—Bob Jones, E	1936—Mac Folger, B
1934—Randy Hinson, B	



## ALL-SOUTH

1937—Charlie Woods, C	1939—Banks McFadden, B
1937—Don Willis, B	1948—Bobby Gage, B
1938—Gus Goins, E	1950—Windy Wyndham, LB
1938—Don Willis, B	1950—Bob Patton, T
1939—George Fritts, T	1952—Tom Barton, G

### JACOBS BLOCKING TROPHY (ACC)

1959—Doug Cline, FB	1966—Wayne Mass, OT
---------------------	---------------------

### JACOBS BLOCKING TROPHY (State)

1928—O. D. Padgett, BB	1950—Dick Hendley, BB
1930—Grady Salley, WB	1955—Dick Marazza, T
1937—Don J. Willis, FB	1957—Bill Thomas, C
1938—Don J. Willis, FB	1959—Doug Cline, FB
1942—Marion Craig, BB	1964—Billy Ward, HB
1944—Alton Cumbie, BB	1965—Bo Ruffner, FB
1945—Alton Cumbie, BB	1966—Wayne Mass, OT
1948—Robert Martin, BB	

## ALL-SOUTHERN

1902—Hope Sadler, E	1939—Bob Sharpe, C
1902—John Maxwell, QB	1939—Joe Blalock, E
1903—Vet Sitton, E	1939—George Fritts, T
1903—O. L. Derrick, G	1939—Banks McFadden, B
1903—John Maxwell, QB	1939—Shad Bryant, B
1903—Jock Hanvey, FB	1940—Joe Blalock, E
1904—O. L. Derrick, T	1940—George Fritts, T
1905—O. L. Derrick, T	1940—Charlie Timmons, B
1905—Fritz Furtick, HB	1941—Joe Blalock, E
1913—W. A. Schiletter, T	1941—George Fritts, T
1917—Mutt Gee, C	1941—Charlie Timmons, B
1919—L. M. Lightsey, G	1942—Chip Clark, E
1919—R. C. Potts, G	1944—Ralph Jenkins, C
1919—Stumpy Banks, B	1945—Ralph Jenkins, C
1920—L. M. Lightsey, G	1945—Bob Turner, T
1922—L. M. Lightsey, T	1948—Frank Gillespie, G
1928—O. K. Pressley, C	1948—Bobby Gage, B
1929—Goat McMillan, TB	1949—Fred Cone, B
1935—Tom Brown, T	1949—Ray Mathews, B
1935—Clarence Inabinet, G	1950—Glenn Smith, E
1937—Charlie Woods, C	1950—Fred Cone, B
1937—Bob Bailey, B	1951—Glenn Smith, E
1938—Gus Goins, E	1951—Billy Hair, B
1938—Don Willis, B	

## ALL-ATLANTIC COAST

1953—Dreher Gaskin, E	1959—Paul Snyder, C
1954—Clyde White, T	1960—Lowndes Shingler, qb
1954—Scott Jackson, E	1961—Tommy King, E
1955—Joel Wells, B	1962—Don Chuy, T
1956—John Grdijan, G	1963—Ted Bunton, C
1956—Charlie Bussey, B	1963—Billy Weaver, G
1957—John Grdijan, G	1963—Pat Crain, FB
1957—Harvey White, B	1965—Butch Sursavage, DE
1956—Joel Wells, B	1965—Johnny Boyette, OT
1958—Ray Masneri, end	1965—Bill Hecht, LB
1958—Bill Thomas, center	1965—Hugh Mauldin, TB
1958—Jim Padgett, tackle	1966—Jimmy Addison, QB
1959—Gary Barnes, E	1966—Wayne Mass, OT
1959—Doug Cline, FB	1966—Harry Olszewski, OG
1959—Lou Cordileone, T	1966—Wayne Page, DB
1959—Bill Mathis, HB	1966—Butch Sursavage, DE
1959—Harold Olson, T	

## ALL-STATE

1911—Clare Webb, FB	1913—Clare Webb, FB
1911—W. A. Schiletter, T	1913—W. A. Schiletter, T
1912—Clare Webb, FB	1914—Clare Webb, FB
1912—W. A. Schiletter, T	1914—W. A. Schiletter, T



1914—W. L. McMillan, QB  
 1914—E. L. Randle, C  
 1916—Stumpy Banks, HB  
 1916—R. F. Poole, G  
 1916—Mutt Gee, C  
 1916—Bill Mathews, T  
 1917—R. C. Potts, T  
 1917—Mutt Gee, C  
 1917—L. M. Lightsey, G  
 1917—L. P. Thackston, E  
 1917—J. H. Bartles, B  
 1917—Stumpy Banks, B  
 1917—W. L. Hart, T  
 1919—L. M. Lightsey, G  
 1919—J. R. Schench, E  
 1919—Stumpy Banks, B  
 1919—Boo Armstrong, B  
 1920—L. M. Lightsey, G  
 1922—A. F. Wray, E  
 1922—Rhett Turnipseed, B  
 1922—L. M. Lightsey, T  
 1922—Pat Harmon, HB  
 1923—Dutch Tennant, G  
 1923—Stonewall Jackson, G  
 1923—Butch Holohan, T  
 1923—Gilly Dotterer, B  
 1923—Charlie Robinson, B  
 1923—Bratton Williams, B  
 1924—Dutch Tennant, G  
 1924—Charlie Robinson, B  
 1927—O. K. Pressley, C  
 1927—Shag Mouledous, E  
 1928—O. K. Pressley, C  
 1928—Fatty Hall, G  
 1928—Bob Swofford, T  
 1928—O. D. Padgett, B  
 1928—Goat McMillan, B  
 1929—Bob Jones, E  
 1929—Bill Gunnells, G  
 1929—Bob Swofford, T  
 1929—Goat McMillan, B  
 1930—Red Fordham, C  
 1930—Mule Yarborough, G  
 1930—Maxcy Welch, B  
 1930—Grady Salley, B  
 1932—John Heinemann, T  
 1932—Henry Woodward, B  
 1933—John Heinemann, G  
 1933—John Troutman, T  
 1934—Stanley Fellers, E  
 1934—Tom Brown, T  
 1934—Manuel Black, T  
 1934—Henry Shore, G  
 1934—Randy Hinson, B  
 1935—Tom Brown, T  
 1935—Clarence Inabinet, G  
 1935—Harry Shore, C  
 1935—Joe Berry, B  
 1936—Manuel Black, T  
 1936—Bill Bryant, G  
 1936—Harold Lewis, C  
 1936—Joe Berry, B  
 1936—Mac Folger, B  
 1937—Tom McConnell, E  
 1937—Curtis Pennington, T  
 1937—Oliver Payne, G  
 1937—Fred Wyse, T  
 1937—Charlie Woods, C  
 1937—Don Willis, B  
 1938—Gus Goins, E  
 1938—Curtis Pennington, T  
 1938—Joe Payne, G  
 1938—Charlie Woods, C  
 1938—Don Willis, B  
 1938—Shad Bryant, B  
 1939—Joe Blalock, E  
 1939—George Fritts, T  
 1939—Bob Sharpe, C  
 1939—Walter Cox, G  
 1939—Banks McFadden, B  
 1939—Shad Bryant, B  
 1940—Joe Blalock, E  
 1940—George Fritts, T  
 1940—Wade Padgett, G  
 1940—Chippy Maness, B  
 1940—Charlie Timmons, B  
 1941—Joe Blalock, E  
 1941—Wade Padgett, G  
 1941—George Fritts, T  
 1941—Booty Payne, B  
 1941—Charlie Timmons, B  
 1942—John Cagle, G  
 1942—Butch Butler, B  
 1943—Butch Butler, B  
 1944—Harley Phillips, T  
 1944—Phil Prince, T  
 1944—Tom Salisbury, G  
 1944—Ralph Jenkins, C  
 1944—Sid Tinsley, B  
 1944—Billy G. Rogers, B  
 1945—Eddis Freeman, E  
 1945—Mavis Cagle, T  
 1945—Chip Clark, E  
 1945—Butch Butler, B  
 1945—Billy Poe, B  
 1946—Chip Clark, E  
 1946—Frank Gillespie, G  
 1946—Bobby Gage, B  
 1947—Frank Gillespie, G  
 1947—Cary Cox, C  
 1947—Bobby Gage, B  
 1948—Phil Prince, T  
 1948—Tom Salisbury, T  
 1948—Frank Gillespie, G  
 1948—Gene Moore, C  
 1948—Bobby Gage, B  
 1948—Ray Mathews, B  
 1948—Fred Cone, B  
 1949—John Poulos, E  
 1949—Fred Cone, B  
 1949—Ray Mathews, B  
 1950—Glenn Smith, E  
 1950—Bob Patton, T  
 1950—Fred Cone, B  
 1950—Jackie Calvert, B  
 1951—Glenn Smith, E  
 1951—Bob Patton, T  
 1951—Dan DiMucci, G  
 1951—Billy Hair, B  
 1952—Earl Wrightenberry, T  
 1952—Tom Barton, G  
 1952—Billy Hair, B  
 1953—Dreher Gaskin, E  
 1953—Nathan Gressette, T  
 1953—Don King, B  
 1954—Scott Jackson, E  
 1954—Clyde White, T  
 1954—Don King, B  
 1955—Willie Smith, E  
 1955—Dick Marazza, T  
 1955—John Grdijan, G  
 1955—Wingo Avery, C  
 1955—Joel Wells, B  
 1955—Billy O'Dell, B



1956—John Grdijan, G	1963—Ted Bunton, C
1956—Earle Greene, G	1963—Pat Crain, FB
1956—Billy Hudson, T	1963—Lou Fogle, E
1956—Joel Wells, B	1963—Billy Weaver, G
1957—Ray Masneri, E	1964—Johnny Boyette, T
1957—John Grdijan, G	1964—Ted Bunton, C
1957—Donnie Bunton, C	1964—Hal Davis, HB
1957—Harvey White, B	1965—Wayne Bell, OE
1958—Lou Cordileone, T	1965—Johnny Boyette, OT
1958—Bill Thomas, C	1965—Harry Olszewski, OG
1958—Harvey White, B	1965—Hugh Mauldin, TB
1959—Bill Mathis, HB	1965—Butch Sursavage, DE
1959—Harvey White, QB	1965—Mac McElmurray, DT
1959—Lou Cordileone, T	1965—Bill Hecht, LB
1959—Gary Barnes, E	1965—Wayne Page, DB
1959—Paul Snyder, C	1965—Frank Pearce, PK
1960—Lowndes Shingler, qb	1966—Jimmy Addison, QB
1960—Dave Lynn, G	1966—Wayne Bell, OE
1960—Gary Barnes, E	1966—Jimmy Catoe, LB
1961—Jim Parker, QB	1966—Buddy Gore, TB
1961—Calvin West, G	1966—Wayne Mass, OT
1962—Don Chuy, T	1966—Harry Olszewski, OG
1962—Ted Bunton, C	1966—Wayne Page, DB
1962—Rodney Rogers, Spcl.	1966—Butch Sursavage, DE
1963—Jack Aaron, T	

---

### CLEMSON PROS OF 1967

Bill Mathis—New York Jets fullback (8th year)  
 Gary Barnes—Atlanta Falcons end (6th year)  
 Don Chuy—Los Angeles offensive guard (5th year)  
 Lou Cordileone—New Orleans Saints defensive tackle  
 (5th year)  
 Bob Poole—Houston Oiler offensive end (4th year)  
 Bob Baldwin—Baltimore Colts fullback (3rd year)

---

### CLEMSON'S BOWL RECORD

1940	Cotton Bowl — Clemson 6	Boston College 3
1949	Gator Bowl — Clemson 24	Missouri 23
1951	Orange Bowl — Clemson 15	Miami 14
1952	Gator Bowl — Clemson 0	Miami 14
1957	Orange Bowl — Clemson 21	Colorado 27
1959	Sugar Bowl — Clemson 0	Louisiana State 7
1959	Bluebonnet Bowl—Clemson 23	Texas Christian 7

---

### 1967 CROSS COUNTRY SCHEDULE

Oct. 6—Georgia Tech at Atlanta, Ga.  
 Oct. 9—Furman and The Citadel at Charleston,  
 S. C.  
 Oct. 14—Duke at Durham, N. C.  
 Oct. 27—South Carolina and Wake Forest at Co-  
 lumbia, S. C.  
 Nov. 3—North Carolina and N. C. State at Chapel  
 Hill, N. C.  
 Nov. 6—State Meet at Greenville, S. C.  
 Nov. 13—ACC Meet at Durham, N. C.



# Through The Years . . .

Year	W	L	T	Clem. Pts.	Opp. Pts.	Captain	Coach
1896	2	1	0	36	18	R. G. Hamilton	W. M. Riggs
1897	2	2	0	28	58	W. T. Brock	W. M. Williams
1898	3	1	0	110	20	A. B. Shealy	J. A. Penton
1899	4	2	0	109	40	J. N. Walker	W. M. Riggs
1900	6	0	0	222	10	J. N. Walker	John W. Heisman
1901	3	1	1	190	38	Claude Douthit	John W. Heisman
1902	6	1	0	152	22	Hope Sadler	John W. Heisman
1903	4	1	1	167	22	Hope Sadler	John W. Heisman
1904	3	3	1	50	45	Joe B. Holland	A. B. Shealy
1905	3	2	1	81	63	O. L. Derrick	E. B. Cochems
1906	4	0	3	38	4	Fritz Furtick	Bob Williams
1907	4	4	0	67	45	J. M. McLaurin	Frank Shaughnessy
1908	1	6	0	26	102	Stricker Coles	J. N. Stone
1909	6	3	0	93	43	C. M. Robbs	Bob Williams
1910	4	3	1	106	54	W. H. Hankel	Frank Dobson
1911	3	5	0	71	110	Paul Bissell	Frank Dobson
1912	4	4	0	179	126	W. B. Britt	Frank Dobson
1913	4	4	0	112	98	A. P. Gandy	Bob Williams
1914	5	3	1	167	123	W. A. Schilletter	Bob Williams
1915	2	4	2	118	48	W. K. McGill	Bob Williams
1916	3	6	0	81	146	C. S. Major	Wayne Hart
1917	6	2	0	183	64	F. L. Witsell	E. A. Donahue
1918	5	2	0	199	101	Stumpy Banks	E. A. Donahue
1919	6	2	2	151	55	Stumpy Banks	E. A. Donahue
1920	4	6	1	99	147	Boo Armstrong	E. A. Donahue
1921	1	6	2	55	187	J. H. Spearman	E. J. "Doc" Stewart
1922	5	4	0	170	109	E. H. Emanuel	E. J. "Doc" Stewart
1923	5	2	1	91	65	Butch Holohan	Bud Saunders
1924	2	6	0	80	96	Charlie Robinson	Bud Saunders
1925	1	7	0	18	160	G. I. Finklea	Bud Saunders
1926	2	7	0	20	169	B. C. Harvey	Cul Richards
							Bud Saunders
							Bob Williams
1927	5	3	1	74	84	Bud Eskew	Josh Cody
1928	8	3	0	192	77	O. K. Pressley	Josh Cody
1929	8	3	0	236	110	O. D. Padgett	Josh Cody
1930	8	2	0	239	82	Johnnie Justus	Josh Cody
1931	1	6	2	19	164	A. D. Fordham	Jess Neely
1932	3	5	1	89	111	Bob Miller	Jess Neely
1933	3	6	2	50	98	John Heinemann	Jess Neely
1934	5	4	0	89	85	Henry Woodward	Jess Neely
1935	6	3	0	147	99	Henry Shore	Jess Neely
1936	5	5	0	98	95	Net Berry	Jess Neely
1937	4	4	1	128	64	H. D. Lewis	Jess Neely
1938	7	1	1	145	56	Charlie Woods	Jess Neely
1939	9	1	0	165	45	Joe Payne	Jess Neely
1940	6	2	1	182	73	Red Sharpe	Frank Howard
1941	7	2	0	233	90	Wade Padgett	Frank Howard
1942	3	6	1	100	138	Charlie Wright	Frank Howard
1943	2	6	0	94	185	Ralph Jenkins	Frank Howard
1944	4	5	0	165	179	Ralph Jenkins	Frank Howard
1945	6	3	1	211	73	Ralph Jenkins	Frank Howard
1946	4	5	0	147	174	Chip Clark	Frank Howard
1947	4	5	0	206	146	Cary Cox	Frank Howard
1948	11	0	0	274	76	Bob Martin	Frank Howard
						Phil Prince	
1949	4	4	2	232	216	Gene Moore	Frank Howard
1950	9	0	1	344	76	Fred Cone	Frank Howard
1951	7	3	0	196	97	Bob Patton	Frank Howard
1952	2	6	1	112	157	George Rodgers	Frank Howard
1953	3	5	1	139	172	Dreher Gaskins	Frank Howard
						Nathan Gressette	
1954	5	5	0	193	121	Clyde White	Frank Howard
						Buck George	
						Scott Jackson	
						Mark Kane	



1955	7	3	0	206	144	Don King	Frank Howard
1956	7	2	2	167	101	Charlie Bussey	Frank Howard
1957	7	3	0	216	78	John Grdijan	Frank Howard
						Leon Kaltenbach	
1958	8	3	0	169	138	Bill Thomas	Frank Howard
1959	9	2	0	285	103	Paul Snyder	Frank Howard
						Harvey White	
1960	6	4	0	197	125	Lowndes Shingler	Frank Howard
						Dave Lynn	
1961	5	5	0	199	126	Ron Andreo	Frank Howard
						Calvin West	
1962	6	4	0	168	130	Dave Hynes	Frank Howard
1963	5	4	1	181	140	Tracy Childers	Frank Howard
1964	3	7	0	105	135	Ted Bunton	Frank Howard
1965	5	5	0	117	137	Johnny Boyette	Frank Howard
						Bill Hecht	
1966	6	4	0	174	177	Floyd Rogers	Frank Howard
						Mike Facciolo	

## Howard Against 41 Teams . . .

TEAM	G	W	L	T	Pct.	Clem. Pts.	Opp. Pts.
Furman -----	19	19	0	0	1.000	655	154
Virginia -----	10	10	0	0	1.000	259	91
Duquesne -----	4	4	0	0	1.000	162	53
The Citadel ----	3	3	0	0	1.000	113	13
Missouri -----	2	2	0	0	1.000	58	23
Davidson -----	1	1	0	0	1.000	26	6
Pensacola NAS -----	1	1	0	0	1.000	7	6
Wofford -----	1	1	0	0	1.000	26	0
Presbyterian -----	18	17	1	0	.944	789	78
Virginia Tech -----	6	5	1	0	.833	111	54
North Carolina -----	10	7	3	0	.700	165	127
Mississippi State -----	2	1	0	1	.750	28	14
N. C. State -----	22	15	7	0	.682	278	144
Wake Forest -----	26	18	8	0	.692	513	337
Texas Christian -----	3	2	1	0	.667	36	21
Virginia Military -----	4	2	1	1	.625	100	31
Rice -----	5	3	2	0	.600	73	75
Boston College -----	11	6	4	1	.591	239	185
George Washington -----	2	1	1	0	.500	19	7
Vanderbilt -----	2	1	1	0	.500	32	29
Southwestern -----	1	0	0	1	.500	12	12
Fordham -----	1	0	0	1	.500	12	12
South Carolina -----	27	12	13	2	.481	372	365
Duke -----	8	4	4	0	.500	77	94
Tulane -----	5	2	3	0	.400	101	129
Florida -----	4	1	2	1	.375	64	102
Auburn -----	15	5	9	1	.367	237	284
Maryland -----	15	5	9	1	.433	167	243
Miami (Fla.) -----	5	1	4	0	.200	28	95
Georgia -----	10	1	8	1	.150	97	191
Georgia Tech -----	11	1	10	0	.091	74	266
College of Pacific -----	1	0	1	0	.000	7	21
Colorado -----	1	0	1	0	.000	21	27
Georgia Pre-Flight -----	1	0	1	0	.000	6	32
Jacksonville NAS -----	1	0	1	0	.000	6	24
Kentucky -----	1	0	1	0	.000	14	27
Louisiana State -----	1	0	1	0	.000	0	7
Tennessee -----	1	0	1	0	.000	7	26
Villanova -----	1	0	1	0	.000	7	14
Oklahoma -----	1	0	1	0	.000	14	31
Alabama -----	1	0	1	0	.000	0	26
Southern Cal -----	1	0	1	0	.000	0	30
TOTALS -----	265	151	103	11	.591	5012	3506

(NOTE: Tie game counts half game won, half game lost)



# Against All Competition . . .

Listed Alphabetically

Opponent	Played	Won	Lost	Tied	Pts.	Op. Pts.
Alabama	10	3	7	0	85	228
Army	1	0	1	0	6	21
Auburn	39	11	26	2	312	673
Bingham	1	1	0	0	55	0
Boston College	12	7	4	1	245	188
Camp Gordon	4	4	0	0	72	0
Camp Hancock	1	0	1	0	13	66
Camp Sevier	1	1	0	0	65	0
Centre	3	0	3	0	7	63
Charlotte 'Y'	1	1	0	0	10	0
Citadel	28	22	5	1	473	106
Col. of Pacific	1	0	1	0	7	21
Colorado	1	0	1	0	21	27
Cumberland	1	0	0	1	11	11
Davidson	20	11	5	4	239	125
Duke	11	4	7	0	95	177
Duquesne	4	4	0	0	162	53
Elon	1	1	0	0	60	0
Erskine	8	7	1	0	242	19
Florida	13	3	9	1	161	313
Fordham	1	0	0	1	12	12
Furman	47	33	10	4	1068	375
Geo. Washington	5	3	1	1	59	13
Georgia	36	10	23	3	369	550
Georgia Pre-Flight	1	0	1	0	6	32
Georgia Tech	36	8	27	1	358	751
Guilford	1	1	0	0	122	0
Howard	3	3	0	0	98	0
Jacksonville NAS	1	0	1	0	6	24
Kentucky	6	1	5	0	46	104
Louisiana State	1	0	1	0	0	7
Maryland	15	5	9	1	167	243
Maryville	1	1	0	0	35	0
Mercer	7	4	3	0	125	49
Miami (Fla.)	5	1	4	0	28	95
Mississippi	2	0	2	0	7	39
Missouri	2	2	0	0	58	23
Mississippi State	2	1	0	1	28	14
Navy	1	1	0	0	15	7
Newberry	6	6	0	0	288	7
North Carolina	15	9	6	0	215	191
N. C. State	37	26	10	1	462	213
Oglethorpe	1	0	1	0	0	12
Oklahoma	1	0	1	0	14	31
Pensacola NAS	1	1	0	0	7	6
Port Royal	1	1	0	0	19	0
Presbyterian	39	32	3	4	1136	139
Rice	5	3	2	0	73	75
Riverside	1	1	0	0	26	0
Sewanee	1	0	1	0	5	11
South Carolina	64	37	24	3	1022	613
Southern Cal	1	0	1	0	0	30



Opponent	Played	Won	Lost	Tied	Pts.	Op. Pts.
Southwestern -----	2	1	0	1	33	18
Tennessee -----	16	5	9	2	80	205
Texas Christian -----	3	2	1	0	36	21
Tulane -----	8	3	5	0	120	153
Vanderbilt -----	4	1	3	0	32	111
Villanova -----	1	0	1	0	7	14
Virginia -----	10	10	0	0	259	158
Virginia Military -----	12	5	5	2	194	123
Virginia Tech -----	15	8	6	1	194	170
Wake Forest -----	32	23	9	0	598	357
Wofford -----	11	8	3	0	184	53
TOTALS -----	621	336	249	36	9952	7074

## The 17 Head Coaches . . .

No.	Name	Years	No. Years	W	L	T
1.	W. M. Riggs -----	1896, 1899	2	6	3	0
2.	W. M. Williams -----	1897	1	2	2	0
3.	J. A. Penton -----	1898	1	3	1	0
4.	John Heisman -----	1900-1903	4	19	3	2
5.	Shack Shealy -----	1904	1	3	3	0
6.	E. B. Cochems -----	1905	1	3	2	1
7.	Bob Williams -----	1906, 1909 1913-1915	5	21	14	6
8.	Frank Shaughnessy ----	1907	1	4	4	0
9.	J. N. Stone -----	1908	1	1	6	0
10.	Frank Dobson -----	1910-1912	3	11	12	1
11.	Wayne Hart -----	1916	1	3	6	0
12.	E. A. Donahue -----	1917-1920	4	21	12	3
13.	E. J. Stewart -----	1921-1922	2	6	10	2
14.	Bud Saunders -----	1923-1926	4	10	22	1
15.	John Cody -----	1927-1930	4	29	11	1
16.	Jess Neely -----	1931-1939	9	43	35	7
17.	Frank Howard -----	1940-	27	151	103	11

### 1967 FRESHMAN FOOTBALL SCHEDULE

Sept. 29—	Wake Forest -----	Winston-Salem, N. C.
Oct. 6—	Georgia -----	Clemson, S. C.
Oct. 13—	Duke -----	Durham, N. C.
Oct. 20—	South Carolina -----	Clemson, S. C.
Oct. 27—	Georgia Tech -----	Clemson, S. C.

(All games start at 3:00 p.m.)

### 1966 FRESHMAN FOOTBALL RESULTS

Clemson 13	Georgia 20
Clemson 0	Wake Forest 14
Clemson 7	South Carolina 0
Clemson 21	Duke 20
Clemson 14	Georgia Tech 30



# Past Offensive Leaders . . .

## CLEMSON PASSING LEADERS . . .

	Att.	Com.	Int.	Gain
1935—Joe Berry, TB	72	42	7	422
1936—Joe Berry, TB	99	32	10	434
1937—Bob Bailey, TB	88	35	14	579
1938—Bob Bailey, TB	35	18	3	272
1939—Banks McFadden, TB	70	31	6	581
1940—Chippy Maness, TB	61	19	5	388
1941—"Booty" Payne, TB	90	35	4	582
1942—Marion Butler, TB	90	38	9	504
1943—Marion Butler, TB	34	12	1	166
1944—Sid Tinsley, TB	51	11	9	248
1945—Marion Butler, TB	45	11	6	239
1946—Dutch Leverman, TB	62	26	7	501
1947—Bobby Gage, TB	109	47	13	1002
1948—Bobby Gage, TB	105	42	10	799
1949—Ray Matthews, WB	72	24	6	487
1950—Billy Hair, TB	71	29	6	644
1951—Billy Hair, TB	164	67	12	1004
1952—Don King, TB	69	23	10	317
1953—Don King, QB	98	46	11	706
1954—Don King, QB	72	32	9	468
1955—Don King, QB	79	33	8	586
1956—Charlie Bussey, QB	68	26	5	330
1957—Harvey White, QB	95	46	3	841
1958—Harvey White, QB	87	43	5	492
1959—Harvey White, QB	107	56	4	770
1960—Lowndes Shingler, qb	145	61	8	790
1961—Jim Parker, QB	98	46	9	735
1962—Jim Parker, QB	67	30	7	431
1963—Jim Parker, QB	117	52	8	728
1964—Thomas Ray, QB	59	21	5	253
1965—Thomas Ray, QB	175	74	12	1019
1966—Jimmy Addison, QB	186	103	14	1491

## CLEMSON'S RUSHING LEADERS . . .

	Att.	Gain	Avg
1935—Joe Berry, TB	99	457	4.5
1936—Mac Folger, FB	144	522	3.6
1937—Don Willis, FB	99	329	3.3
1938—Don Willis, FB	103	483	4.7
1939—Charlie Timmons, FB	146	556	3.8
1940—Chippy Maness, TB	86	472	5.4
1941—Charlie Timmons, FB	149	635	4.3
1942—Marion Butler, TB	145	616	4.2
1943—James Whitmire, WB	72	376	5.2
1944—Sid Tinsley, WB	126	479	3.8
1945—Dewey Quinn, FB	89	392	4.4
1946—Bobby Gage, TB	58	264	4.5
1947—Bobby Gage, TB	114	502	4.4
1948—Ray Mathews, WB	113	646	5.7
1949—Ray Mathews, WB	118	728	6.0
1950—Fred Cone, FB	184	845	4.6
1951—Billy Hair, TB	160	698	4.4
1952—Red Whitten, FB	115	445	4.0
1953—Don King, QB	79	243	3.1
1954—Don King, QB	79	243	3.1
1954—Joel Wells, LHB	74	352	4.8
1955—Joel Wells, LHB	135	782	5.8
1956—Joel Wells, LHB	174	803	4.6
1957—Bob Spooner, FB	88	358	4.1
1958—Doug Cline, FB	103	450	4.3



1959—Doug Cline, FB	119	482	4.1
1960—Bill McGuirt, FB	99	320	3.2
1961—Ron Scrudato, FB	99	341	3.4
1962—Pat Crain, FB	94	348	3.7
1963—Pat Crain, FB	137	513	3.7
1964—Hal Davis, LHB	87	533	6.1
1965—Hugh Mauldin, TB	194	664	3.4
1966—Buddy Gore, TB	186	750	4.0

## CLEMSON'S SCORING LEADERS . . .

	TD's	F. G.	Ex. Pt.	Total
1927—Bob McCarley, FB	2	0	1	31
1928—O. D. Padgett, WB	7	0	0	42
1929—Goat McMillan, TB	9	0	0	54
1930—Maxcy Welch, TB	10	0	4	64
1931—J. M. Lambert, WB	1	0	0	6
—E. R. Patterson, E	1	0	0	6
—Fred Hook, FB	1	0	0	6
1932—Henry Woodward, TB	5	0	0	30
1933—Gene Willimon, TB	2	0	0	12
—Bill Dillard, BB	2	0	0	12
1934—Randy Hinson, TB	3	0	0	18
1935—Mac Folger, FB	6	0	0	36
1936—Mac Folger, FB	8	0	0	48
1937—Red Pearson, BB	3	1	8	29
1938—Banks McFadden, TB	5	0	0	30
—Shad Bryant, WB	5	0	0	30
1939—Shad Bryant, WB	4	0	8	32
1940—Aubrey Rion, WB	4	0	4	28
1941—Charlie Timmons, FB	9	0	23	77
1942—Marion Butler, TB	6	0	0	36
1943—James Whitmire, TB	4	0	0	24
1944—Bill Rogers, FB	6	0	1	37
1945—Jim Reynolds, FB	5	0	0	30
—Marion Butler, TB	5	0	0	30
1946—Dutch Leverman, TB	4	0	0	24
—Chip Clark, LE	4	0	0	24
1947—Jim Reynolds, WB	8	0	0	48
1948—Ray Matthews, WB	13	0	0	78
1949—Fred Cone, FB	9	0	1	55
1950—Fred Cone, FB	15	0	2	92
1951—Glenn Smith, L E	7	0	0	42
1952—Don King, TB	3	0	0	18
—Billy Hair, TB	3	0	0	18
—Red Whitten, FB	3	0	0	18
—Buck George, WB	3	0	0	18
1953—Dreher Gaskin, LE	5	0	0	30
1954—Jim Coleman, RHB	5	0	1	31
1955—Joe Pagliei, RHB	7	0	1	43
1956—Joel Wells, LHB	8	0	0	48
1957—Bob Spooner, FB	5	0	0	30
—Bill Mathis, RHB	5	0	0	30
1958—Harvey White, QB	5	0	0	30
1959—Bill Mathis, LHB	11	0	4	70
1960—Bill McGuirt, FB	9	0	0	54
1961—Ron Scrudato, FB	8	0	0	48
1962—Rodney Rogers, Kicker	0	7	13	34
1963—Frank Pearce, kicker	0	4	21	33
1964—Hal Davis, LHB	5	0	0	30
1965—Hugh Mauldin, TB	4	0	0	24
—Thomas Ray, QB	4	0	0	24
1966—Jacky Jackson, TB	8	0	0	48



# Year-By-Year . . .

## 1896 (won 2, lost 1)

Clemson 14 Furman 6  
Clemson 6 Carolina 12  
Clemson 16 Wofford 0

## 1897 (won 2, lost 2)

Clemson 0 U. of Ga. 24  
Clemson 10 Charlotte "Y" 0  
Clemson 0 U. of N. C. 28  
Clemson 18 Carolina 6

## 1898 (won 3, lost 1)

Clemson 8 U. of Ga. 20  
Clemson 55 Bingham 0  
Clemson 24 Carolina 0  
Clemson 23 G. Tech 0

## 1899 (won 4, lost 2)

Clemson 41 Ga. Tech 5  
Clemson 24 N. C. State 0  
Clemson 34 Carolina 0  
Clemson 10 Davidson 0  
Clemson 0 U. of Ga. 11  
Clemson 0 Auburn 34

## 1900 (won 6, lost 0)

Clemson 64 Davidson 0  
Clemson 21 Wofford 0  
Clemson 51 Carolina 0  
Clemson 39 U. of Ga. 5  
Clemson 12 V. P. I. 5  
Clemson 35 Alabama 0

## 1901 (won 3, lost 1, tied 1)

Clemson 6 U. of Tenn. 6  
Clemson 122 Guilford 0  
Clemson 29 U. of Ga. 5  
Clemson 11 V. P. I. 17  
Clemson 22 U. of N. C. 10

## 1902 (won 6, lost 1)

Clemson 11 N. C. State 5  
Clemson 44 Ga. Tech 5  
Clemson 28 Furman 0  
Clemson 6 Carolina 12  
Clemson 36 U. of Ga. 0  
Clemson 16 Auburn 0  
Clemson 11 U. of Tenn. 0

## 1903 (won 4, lost 1, tied 1)

Clemson 73 Ga. Tech 0  
Clemson 29 U. of Ga. 0  
Clemson 24 N. C. State 0  
Clemson 6 U. of N. C. 11  
Clemson 24 Davidson 0  
Clemson 11 Cumberland 11

## 1904 (won 3, lost 3, tied 1)

Clemson 18 Alabama 0  
Clemson 0 Auburn 5  
Clemson 10 U. of Ga. 0  
Clemson 5 Sewanee 11  
Clemson 6 U. of Tenn. 0  
Clemson 0 N. C. State 18  
Clemson 11 Ga. Tech 11

## 1905 (won 3, lost 2, tied 1)

Clemson 5 U. of Tenn. 5  
Clemson 35 U. of Ga. 0  
Clemson 25 Alabama 0  
Clemson 6 Auburn 0  
Clemson 0 Vanderbilt 41  
Clemson 10 Ga. Tech 17

## 1906 (won 4, lost 0, tied 3)

Clemson 0 V. P. I. 0  
Clemson 6 U. of Ga. 0  
Clemson 0 N. C. State 0  
Clemson 0 Davidson 0  
Clemson 16 U. of Tenn. 0  
Clemson 6 Auburn 4  
Clemson 10 Ga. Tech 0

## 1907 (won 4, lost 4)

Clemson 0 Auburn 12  
Clemson 5 Gordon 0  
Clemson 35 Maryville 0  
Clemson 0 U. of Tenn. 4  
Clemson 15 U. of N. C. 6  
Clemson 6 Davidson 10  
Clemson 6 Ga. Tech 5  
Clemson 0 Georgia 8

## 1908 (Won 1, lost 6)

Clemson 15 Gordon 0  
Clemson 0 V. P. I. 6  
Clemson 0 Vanderbilt 41  
Clemson 0 Davidson 13  
Clemson 5 U. of Tenn. 6  
Clemson 6 Ga. Tech 30  
Clemson 0 Georgia 6

## 1909 (won 6, lost 3)

Clemson 26 Gordon 0  
Clemson 0 V. P. I. 6  
Clemson 17 Davidson 5  
Clemson 0 Alabama 3  
Clemson 19 Port Royal 0  
Clemson 6 Carolina 0  
Clemson 17 Citadel 0  
Clemson 3 Ga. Tech 29  
Clemson 5 Georgia 0

## 1910 (won 4, lost 3, tied 1)

Clemson 26 Gordon 0  
Clemson 0 Mercer 3  
Clemson 24 Howard 0  
Clemson 32 Citadel 0  
Clemson 0 Auburn 17  
Clemson 24 Carolina 0  
Clemson 0 U. of Ga. 0  
Clemson 0 Ga. Tech 34

## 1911 (won 3, lost 5)

Clemson 0 Auburn 29  
Clemson 15 Howard 0  
Clemson 5 Florida 6  
Clemson 27 Carolina 0  
Clemson 18 Citadel 0  
Clemson 0 U. of Ga. 23  
Clemson 6 Mercer 20  
Clemson 0 Ga. Tech 32

## 1912 (won 4, lost 4)

Clemson 6 Auburn 27  
Clemson 52 Citadel 14  
Clemson 7 Carolina 22  
Clemson 7 U. of Ga. 27  
Clemson 22 Mercer 13  
Clemson 0 Ga. Tech 23  
Clemson 59 Howard 0  
Clemson 26 Riverside 0

## 1913 (won 4, lost 4)

Clemson 6 Davidson 3  
Clemson 0 Alabama 20  
Clemson 0 Auburn 20  
Clemson 32 Carolina 0  
Clemson 15 U. of Ga. 18  
Clemson 7 Citadel 3  
Clemson 52 Mercer 0  
Clemson 0 Ga. Tech 34



**1914 (won 5, lost 3, tied 1)**

Clemson	0	Davidson	0
Clemson	0	U. of Tenn.	27
Clemson	0	Auburn	28
Clemson	57	Furman	0
Clemson	29	Carolina	6
Clemson	14	Citadel	0
Clemson	35	U. of Ga.	13
Clemson	27	V. M. I.	23
Clemson	6	Ga. Tech	26

**1915 (won 2, lost 4, tied 2)**

Clemson	99	Furman	0
Clemson	6	Davidson	6
Clemson	3	U. of Tenn.	0
Clemson	0	Auburn	14
Clemson	3	V. M. I.	6
Clemson	0	Carolina	0
Clemson	7	U. of N. C.	9
Clemson	0	U. of Ga.	13

**1916 (won 3, lost 6)**

Clemson	7	Furman	6
Clemson	0	Georgia	25
Clemson	0	U. of Tenn.	14
Clemson	0	Auburn	28
Clemson	27	Carolina	0
Clemson	7	V. M. I.	37
Clemson	0	Citadel	3
Clemson	40	P. C.	0
Clemson	0	Davidson	33

**1917 (won 6, lost 2)**

Clemson	13	P. C.	0
Clemson	38	Furman	0
Clemson	0	Auburn	7
Clemson	21	Carolina	13
Clemson	27	Wofford	16
Clemson	20	Citadel	0
Clemson	55	Florida	7
Clemson	9	Davidson	21

**1918 (won 5, lost 2)**

Clemson	65	Camp Sevier	0
Clemson	0	Ga. Tech	28
Clemson	39	Carolina	0
Clemson	13	Camp Hancock	66
Clemson	7	Citadel	0
Clemson	68	Furman	7
Clemson	7	Davidson	0

**1919 (won 6, lost 2, tied 2)**

Clemson	52	Erskine	0
Clemson	7	Davidson	0
Clemson	0	Ga. Tech	28
Clemson	0	Auburn	7
Clemson	14	U. of Tenn.	0
Clemson	19	Carolina	6
Clemson	19	P. C.	7
Clemson	7	Furman	7
Clemson	0	U. of Ga.	0
Clemson	33	Citadel	0

**(1920 (won 4, lost 6, tied 1)**

Clemson	27	Erskine	0
Clemson	7	P. C.	7
Clemson	26	Newberry	7
Clemson	13	Wofford	7
Clemson	0	Auburn	21
Clemson	0	Carolina	3
Clemson	0	Ga. Tech	7
Clemson	26	Citadel	0
Clemson	0	Furman	14
Clemson	0	U. of Ga.	55
Clemson	0	Tennessee	26

**1921 (won 1, lost 6, tied 2)**

Clemson	34	P. C.	0
Clemson	0	Centre	14
Clemson	0	Auburn	56
Clemson	0	Furman	0
Clemson	0	Carolina	21
Clemson	7	Ga. Tech	48
Clemson	7	Citadel	7
Clemson	7	Erskine	13
Clemson	0	U. of Ga.	28

**1922 (won 5, lost 4)**

Clemson	0	Centre	21
Clemson	57	Newberry	0
Clemson	3	Carolina	0
Clemson	7	Ga. Tech	21
Clemson	18	Citadel	0
Clemson	52	Erskine	0
Clemson	6	Furman	20
Clemson	14	Florida	47
Clemson	13	P. C.	0

**1923 (won 5, lost 2, tied 1)**

Clemson	0	Auburn	0
Clemson	32	Newberry	0
Clemson	7	Centre	28
Clemson	7	Carolina	6
Clemson	6	V. P. I.	25
Clemson	7	Furman	6
Clemson	12	Davidson	0
Clemson	20	P. C.	0

**1924 (Won 2, Lost 6, Tied 0)**

Clemson	60	Elon	0
Clemson	0	Auburn	13
Clemson	14	Presbyterian	0
Clemson	0	South Carolina	3
Clemson	6	V. P. I.	50
Clemson	0	Davidson	7
Clemson	0	The Citadel	20
Clemson	0	Furman	3

**1925 (Won 1, Lost 7, Tied 0)**

Clemson	0	Presbyterian	14
Clemson	6	Auburn	13
Clemson	0	Florida	42
Clemson	6	Kentucky	19
Clemson	0	South Carolina	33
Clemson	6	The Citadel	0
Clemson	0	Furman	26
Clemson	0	Wofford	13

**1926 (Won 2, Lost 7, Tied 0)**

h-Clemson	7	Erskine	0
h-Clemson	0	Presbyterian	14
α-Clemson	0	Auburn	47
h-Clemson	7	N. C. State	3
α-Clemson	0	South Carolina	24
α-Clemson	0	Wofford	3
α-Clemson	0	Florida	33
h-Clemson	6	The Citadel	15
α-Clemson	0	Furman	30

**1927 (Won 5, Lost 3, Tied 1)**

h-Clemson	0	Presbyterian	0
h-Clemson	3	Auburn	0
α-Clemson	6	N. C. State	18
h-Clemson	26	Erskine	6
α-Clemson	20	South Carolina	0
h-Clemson	6	Wofford	0
α-Clemson	13	The Citadel	0
α-Clemson	0	Georgia	32
α-Clemson	0	Furman	28

**1928 (Won 8, Lost 3, Tied 0)**

h-Clemson	30	Newberry	0
h-Clemson	6	Davidson	0
α-Clemson	6	Auburn	0
1-Clemson	7	N. C. State	0
h-Clemson	52	Erskine	0
α-Clemson	32	South Carolina	0
α-Clemson	7	Mississippi	26
2-Clemson	12	V. M. I.	0
3-Clemson	6	Florida	27
α-Clemson	27	Furman	12
α-Clemson	7	The Citadel	12
1-Florence, S. C.			
2-Lynchburg, Va.			
3-Jacksonville, Fla.			



**1956 (Won 7, Lost 2, Tied 2)**

h-Clemson	27	Presbyterian	7
α-Clemson	20	Florida	20
α-Clemson	13	N. C. State	7
α-Clemson	17	Wake Forest	0
α-Clemson	7	South Carolina	0
h-Clemson	21	V. P. I.	6
α-Clemson	6	Maryland	6
α-Clemson	0	Miami (Fla.)	21
h-Clemson	7	Virginia	0
h-Clemson	28	Furman	7
l-Clemson	21	Colorado	27
(Orange Bowl)			
l-Miami, Fla.			

**1957 (Won 7, Lost 3, Tied 0)**

h-Clemson	66	Presbyterian	0
α-Clemson	0	North Carolina	26
h-Clemson	7	N. C. State	13
α-Clemson	20	Virginia	6
α-Clemson	13	South Carolina	0
α-Clemson	20	Rice	7
h-Clemson	26	Maryland	7
α-Clemson	6	Duke	7
h-Clemson	13	Wake Forest	6
α-Clemson	45	Furman	6

**1958 (Won 8, Lost 3, Tied 0)**

h-Clemson	20	Virginia	15
h-Clemson	26	North Carolina	
h-Clemson	26	North Carolina	21
α-Clemson	8	Maryland	0
α-Clemson	12	Vanderbilt	7
α-Clemson	6	South Carolina	26
h-Clemson	14	Wake Forest	12
α-Clemson	0	Georgia Tech	13
α-Clemson	13	N. C. State	6
h-Clemson	34	Boston College	12
h-Clemson	36	Furman	19
l-Clemson	0	Louisiana State	7
(Sugar Bowl)			
l-New Orleans, La.			

**1959 (Won 9, Lost 2, Tied 0)**

α-Clemson	20	North Carolina	18
α-Clemson	47	Virginia	0
α-Clemson	6	Georgia Tech	16
h-Clemson	23	N. C. State	0
α-Clemson	27	South Carolina	0
α-Clemson	19	Rice	0
h-Clemson	6	Duke	0
h-Clemson	25	Maryland	28
h-Clemson	33	Wake Forest	31
α-Clemson	56	Furman	3
l-Clemson	23	Texas Christian	7
(Bluebonnet Bowl)			
l-Houston, Texas			

**1960 (Won 6, Lost 4, Tied 0)**

α-Clemson	28	Wake Forest	7
h-Clemson	13	V. P. I.	7
h-Clemson	21	Virginia	7
α-Clemson	17	Maryland	19
α-Clemson	6	Duke	21
α-Clemson	20	Vanderbilt	22
h-Clemson	24	North Carolina	0
h-Clemson	12	South Carolina	2
α-Clemson	12	Boston College	25
h-Clemson	42	Furman	14

**1961 (Won 5, Lost 5, Tied 0)**

α-Clemson	17	Florida	21
h-Clemson	21	Maryland	24
α-Clemson	27	North Carolina	0
h-Clemson	13	Wake Forest	17
α-Clemson	17	Duke	7
α-Clemson	14	Auburn	24
h-Clemson	21	Tulane	6
α-Clemson	14	South Carolina	21
h-Clemson	35	Furman	6
h-Clemson	20	N. C. State	0

**1962 (Won 6, Lost 4, Tied 0)**

α-Clemson	9	Georgia Tech	26
α-Clemson	7	N. C. State	0
α-Clemson	24	Wake Forest	7
h-Clemson	16	Georgia	24
h-Clemson	0	Duke	16
h-Clemson	14	Auburn	17
h-Clemson	17	North Carolina	6
α-Clemson	44	Furman	3
α-Clemson	17	Maryland	14
h-Clemson	20	South Carolina	17

**1963 (Won 5, Lost 4, Tied 1)**

α-Clemson	14	Oklahoma	31
α-Clemson	0	Georgia Tech	27
h-Clemson	3	N. C. State	7
h-Clemson	7	Georgia	7
α-Clemson	30	Duke	35
α-Clemson	35	Virginia	0
h-Clemson	36	Wake Forest	0
α-Clemson	11	North Carolina	7
h-Clemson	21	Maryland	6
α-Clemson	24	South Carolina	20

**1964 (Won 3, Lost 7, Tied 0)**

h-Clemson	28	Furman	0
α-Clemson	0	N. C. State	9
α-Clemson	7	Georgia Tech	14
α-Clemson	7	Georgia	19
α-Clemson	21	Wake Forest	2
α-Clemson	10	Texas Christian	14
h-Clemson	29	Virginia	7
h-Clemson	0	North Carolina	29
α-Clemson	0	Maryland	34
h-Clemson	3	South Carolina	7

**1965 (Won 5, Lost 5, Tied 0)**

h-Clemson	21	N. C. State	7
α-Clemson	20	Virginia	14
α-Clemson	6	Georgia Tech	38
α-Clemson	9	Georgia	23
α-Clemson	3	Duke	2
h-Clemson	3	Texas Christian	0
h-Clemson	26	Wake Forest	13
α-Clemson	13	North Carolina	17
h-Clemson	0	Maryland	6
α-Clemson	16	South Carolina	17

**1966 (Won 6, Lost 4, Tied 0)**

h-Clemson	40	Virginia	35
α-Clemson	12	Georgia Tech	13
α-Clemson	0	Alabama	26
h-Clemson	9	Duke	6
α-Clemson	0	Southern Cal	30
α-Clemson	23	Wake Forest	21
h-Clemson	27	North Carolina	3
α-Clemson	14	Maryland	10
α-Clemson	14	N. C. State	23
h-Clemson	35	South Carolina	10



# 1967-68 Basketball Outlook . . .

No coach in the nation faces what Bobby Roberts of Clemson does this fall. He has lost four of his starters from the 17-8 team of a year ago and there are only four lettermen returning.

This may sound good on paper, but when you consider that one had a scoring average of 10.2 and the other three were 0.6, 0.4 and 0.8, it puts an entirely different outlook on the season.

Richie Mahaffey, the last of the famed brothers to play for the Tigers, is the only starter back. He played in all 25 games last winter, starting the last 23. He was third in field goal percentage (45.5), second in rebounds (7.8) and fourth in scoring (10.2).

Who will join this lone returnee? Possibly Trip Jones at forward and Curt Eckard at center. Each, like Mahaffey, is a junior. Sophomore Butch Zatezalo should be one of the guards with the other slot being filled by either Dave Demsey or Mike Faer.

Apparently Ronnie Welch will not return to school. He led last year's frosh in field goal percentage (52.4) and in rebounds (15.5) and was second in scoring (15.3). Roberts was depending on his 6-8, 240-pound frame.

Zatezalo led the frosh with a 22.4 average and hit 87 of 100 free throws while Faer was 52 for 57 from the charity stripe.

Robert wakes up at night in a cold sweat thinking of his dilemma. Jim Sutherland—gone. Randy Mahaffey—gone. Joe Ayoob—gone. Ken Gardner—gone. Hank Channell—gone. Walt Ayers—gone. Richie Mahaffey—returning.

A tough 23-game schedule awaits the thinly-shod Tigers, but Roberts remains optimistic.

(Home games in **bold type**)

Dec. 4—The Citadel at Charleston

Dec. 29-30—Poinsettia Classic at Greenville, S. C.

**Jan. 4—Furman at Clemson**

**Jan. 6—South Carolina at Clemson**

Jan. 9—Duke at Durham, N. C.

**Jan. 11—Virginia at Clemson**

**Jan. 13—North Carolina at Clemson**

**Jan. 15—Maryland at Clemson**

Jan. 20—Virginia at Charlottesville, Va. (Regional TV)

Jan. 24—LSU at Baton Rouge, La.

**Jan. 27—Virginia Tech at Clemson**

**Jan. 30—Wake Forest at Clemson**

Feb. 1—Georgia Tech at Atlanta, Ga.

Feb. 3—N. C. State at Raleigh, N. C.

Feb. 7—South Carolina at Columbia, S. C.

Feb. 10—Wake Forest at Winston-Salem, N. C.

Feb. 16—North Carolina at Charlotte, N. C. (7:30 p.m.)

Feb. 17—N. C. State at Charlotte, N. C. (7:30 p.m.)

**Feb. 20—Duke at Clemson**

Feb. 22—Furman at Greenville, S. C.

Feb. 24—Maryland at College Park, Md.

**Feb. 28—Georgia Tech at Clemson**

March 7-8-9—ACC Tournament at Charlotte, N. C.



# 1967 Football Schedule

Sept. 23	Wake Forest at Clemson	2:00 p.m.
	(Youth and Band Day)	
Sept. 30	Georgia at Clemson	2:00 p.m.
	(IPTAY Day)	
Oct. 7	Georgia Tech at Atlanta	2:00 p.m.
Oct. 14	Auburn at Auburn (CDT)	1:30 p.m.
Oct. 21	Duke at Durham	2:00 p.m.
Oct. 28	Alabama at Clemson	2:00 p.m.
	(Dad's Day)	
Nov. 4	N. Carolina at Chapel Hill	1:30 p.m.
Nov. 11	Maryland at Clemson	2:00 p.m.
	(Homecoming)	
Nov. 18	N. C. State at Clemson	2:00 p.m.
Nov. 25	South Carolina at Columbia	2:00 p.m.

---

# 1967 Soccer Schedule

Oct. 6	Furman at Greenville	3:00 p.m.
Oct. 10	Erskine at Clemson	3:00 p.m.
Oct. 17	Duke at Clemson	3:00 p.m.
Oct. 20	N. C. at Chapel Hill, N. C.	3:00 p.m.
Oct. 27	Oglethorpe at Clemson	3:00 p.m.
Oct. 30	Md. at College Park, Md.	3:00 p.m.
Nov. 4	Warren Wilson at Clemson	3:00 p.m.
Nov. 11	N. C. State at Raleigh, N. C.	3:00 p.m.
Nov. 14	Emory at Atlanta, Ga.	3:00 p.m.
Nov. 17	Oglethorpe at Atlanta, Ga.	3:00 p.m.
Nov. 21	Furman at Clemson	3:00 p.m.