

# CLEMSON



# FOOTBALL '71





# 1971 TIPS ON THE TIGERS

(CLEMSON'S ANNUAL FOOTBALL GUIDE)

## TABLE OF CONTENTS

All-America .....	66	Depth Chart, Pre-Season .....	37
All-Clemson, 1931-70 .....	53	Edwards, President Robert C. ....	5
All-Conference .....	66	Head Coaches' Record .....	64
All-Scholastic .....	66	History, Clemson .....	5
All-State .....	67	History, Football .....	9
Athletic Council .....	8	Hotel Headquarters .....	4
Athletic Staff .....	3 and 48-53	Howard, Frank .....	41
Arp, Jerry .....	52	Information, General .....	3
Bennett, George .....	48	IPTAY Club .....	57
Bowers, Dr. Jim .....	51	Lettermen Returning .....	3
Bradley, Bob .....	52	Lettermen Lost .....	3
Burton, Tom .....	52	Lettermen, 1896-1970 .....	54-56
Clawson, Andy .....	50	Letterman's Association .....	54
Cone, Fred .....	49	Memorial Stadium .....	6-7
Gibert, Steve .....	49	Opponents, 1971 .....	10-21
Hair, Dr. Jud .....	51	Outlook For 1971 .....	4
Hoover, Fred .....	50	Photography Facilities .....	65
Jones, Bob .....	48	Players-of-the-Year, ACC .....	72
McGee, Herman .....	50	Press, Radio And TV .....	2
McLellan, Bill .....	42	Pro Football Players .....	64
Robbins, Rick .....	49	Pronunciation .....	65
Vaughn, Dr. John .....	51	Radio Network .....	65
Willimon, Gene .....	48	Records .....	
Attendance, 1970 .....	4	Against All Competition .....	68
Attendance, 1938-70 .....	7	Defeats, Worst .....	64
Attendance, Largest Crowds .....	7	Leaders By Classes .....	62-63
Basketball Outlook .....	Inside Back Cover	Milestones, Clemson .....	35
Board of Trustees .....	5	Passing, High & Low Games, Clemson & Opponents .....	69
Board of Visitors .....	5	Past Offensive Leaders .....	61
Bowl Results .....	64	Results, Game-By-Game, 1896-1970 .....	70-72
Brown, Senator Edgar A. ....	5	Rushing, High & Low Games, Clemson & Opponents .....	69
Captains, 1971 .....	3	Team And Individual: Game, Season, Career .....	58-60
Captains, Past .....	68	Thousand-Yard Club .....	35
Coaches, Present Football .....	38-47	Total Offense, High & Low Games, Clemson & Opponents .....	69
Barfield, Doug .....	44	Victories, Largest .....	64
Bass, Tom .....	44	Results, 1970 Varsity .....	4
Burson, Joe .....	44	Results, 1970 Freshman .....	47
Ingram, Hootie .....	43	Roster, 1971 Varsity (Numerical) .....	36-37
Jordan, Whitey .....	45	Roster, 1971 Varsity (Alphabetical) .....	34
MacIntyre, George .....	45	Roster, 1971 Freshmen .....	47
Moore, Tom .....	44	Schedule, 1971 Varsity .....	2
Norwood, Gordon .....	46	Schedule, 1971 Freshmen .....	47
Owen, Duke .....	46	Schedule, 1972-75 Varsity .....	Back Cover
Satterfield, Steve .....	46	Stadium Facts .....	7
Shively, Doug .....	47	Statistics, 1970 Varsity .....	38
Coaches, Past Football .....	64 and 68	Statistics, 1970 Freshmen .....	40
Coaches, Other Than Football .....	53	Student Leaders .....	3
Coaches-of-the-Year, ACC .....	72	Telephone Numbers .....	8
Cover .....	2	Thumbnails, Players .....	22-34
Death Valley Record .....	6-7	Travel Plans .....	4



## Press, Radio and TV . . .

This is the 28th consecutive edition of TIPS ON THE TIGERS and is designed to acquaint you with the players, the staff and the entire athletic department of Clemson University.

As in the past, we have tried to add a few more new items to the brochure, while at the same time, bringing up-to-date other records which are kept on a yearly basis.

Much data on the 1971 Tigers can be found in this brochure, but we realize that all of the information you will need during the year is not included. Should you desire additional information, please do not hesitate to call on us.

We'll appreciate getting ticket requests as early as you know your assignment to our games. We will honor requests for working press and photographer passes from sports editors of **DAILY** newspapers and radio and TV sports directors **ONLY**. These requests should be made directly to the Sports Information Director, preferably a week in advance of the game concerned.

The press box is operated for the convenience of the working press. No women, other than accredited women sportswriters and Western Union operators, will be admitted to the press box at any time. **No one under 16 years of age will be admitted.**

Please do not ask for more working passes than you need. You can make conditions more desirable for yourself and your fellow writers by not asking for press box tickets for your "traveling buddy" or "driver."

**BOB BRADLEY**

**BOX 632, CLEMSON UNIVERSITY**

**CLEMSON, SOUTH CAROLINA 29631**

**OFFICE PHONES: 654-4111, 654-4112, 656-2101  
or 656-2102**

**HOME PHONE: 654-5419 AREA CODE: 803**

**JERRY ARP, ASSISTANT SID**

**HOME PHONE: 654-3664**

### THE COVER

Four color shots from the 1970 season highlight the cover on this year's brochure. In the upper left, coach Hootie Ingram is shown on the sideline with coach Whitey Jordan, and coach Tom Bass in the background. In the upper right, Clemson's all-time passing leader, Tommy Kendrick, unlimbers his pitching arm behind a good wall of pass blocking, led by Dave Thompson. In the lower left, Charlie Mayer, assisted by B. B. Elvington, puts the big rush on South Carolina's Tommy Suggs; and in the lower right, the trademark of the Clemson student body as the fourth quarter begins — four fingers held high in the air — or is that a tiger paw?

## 1971 Varsity Schedule . . .

(Times, Ticket Prices, Series Record)

- SEPT. 11—KENTUCKY AT CLEMSON (Band Day)—**  
1:30 p.m. Series record: 1-5-0. Clemson last won at Lexington, Ky., 14-0, in 1938. Kentucky last won at Lexington, Ky., 27-14, in 1952. Ticket price \$7.00.
- SEPT. 25—GEORGIA AT CLEMSON—**1:30 p.m. Series record: 10-27-3. Clemson last won at Clemson, 26-7, in 1955. Georgia last won at Athens, 38-0, in 1970. Ticket price \$7.00.
- OCT. 2—GEORGIA TECH AT ATLANTA, GA.—**2:00 p.m. Series record: 9-30-1. Clemson last won at Atlanta, 21-10, in 1969. Georgia Tech last won at Atlanta, 28-7, in 1970. Ticket price \$7.00.
- OCT. 9—DUKE AT NORFOLK, VA. (Oyster Bowl)—**  
2:00 p.m. Series record: 6-9-0. Clemson last won at Clemson, 39-22, in 1968. Duke last won at Clemson, 21-10, in 1970. Ticket price \$6.00.
- OCT. 16—VIRGINIA AT RICHMOND, VA. (Tobacco Bowl)—**1:30 p.m. Series record: 12-0-0. Clemson last won at Clemson, 27-17, in 1970. Virginia has never beaten Clemson. Ticket price \$6.00.
- OCT. 23—AUBURN AT AUBURN, ALA.—**1:30 p.m. Series record: 11-30-2. Clemson last won at Clemson, 34-0, in 1951. Auburn last won at Clemson, 44-0, in 1970. Ticket price \$7.00.
- OCT. 30—WAKE FOREST AT CLEMSON (Homecoming)—**1:30 p.m. Series record: 25-10-1. Clemson last won at Clemson, 28-14, in 1969. Wake Forest last won at Winston-Salem, N. C., 36-20, in 1970. Ticket price \$7.00.
- NOV. 6—NORTH CAROLINA AT CHAPEL HILL, N. C.—**1:30 p.m. Series record: 11-8-0. Clemson last won at Clemson, 24-14, in 1968. North Carolina last won at Clemson, 42-7, in 1970. Ticket price \$6.00.
- NOV. 13—MARYLAND AT CLEMSON (IPTAY Day)—**  
1:30 p.m. Series record: 9-9-1. Clemson last won at College Park, Md., 24-11, in 1970. Maryland last won at Clemson, 6-0, in 1965. Ticket price \$7.00.
- NOV. 20—N. C. STATE AT CLEMSON (Parents' Day)—**  
1:30 p.m. Series record: 28-10-1. Clemson last won at Raleigh, N. C., 24-19, in 1968. N. C. State last won at Raleigh, N. C., 23-14, in 1966. Ticket price \$7.00.
- NOV. 27—SOUTH CAROLINA AT COLUMBIA, S. C.—**  
1:30 p.m. Series record: 38-27-3. Clemson last won at Columbia, S. C., 23-12, in 1967. South Carolina last won at Clemson, 38-32, in 1970. Ticket price \$7.00.



# General Information . . .

**Name:** Clemson University  
**Location:** Clemson, South Carolina      **Founded:** 1889  
**President:** Dr. Robert Cook Edwards, Clemson '33  
**Conference:** Atlantic Coast—Clemson, Duke, Maryland, North Carolina, North Carolina State, Virginia and Wake Forest.  
**University Enrollment:** 8,400  
**Nickname:** Tigers  
**Stadium:** Clemson Memorial (43,451 permanent seats)  
**Band:** Clemson Tiger Marching Band (110 pieces)  
**Student Paper:** The Tiger  
**Student Radio Station:** W S B F

## ATHLETIC STAFF

**Faculty Chairman:** Kenneth N. Vickery, Clemson '38  
**Ass't. VP, Student Affairs:** Frank Howard, Alabama '30  
**Athletic Director:** H. C. (Bill) McLellan, Clemson '54  
**Ass't. Athletic Director:** George U. Bennett, Clemson '55  
**Ass't. to the Athletic Director and Head Golf Coach:** Bob Jones, Clemson '30  
**Executive Secretary of IPTAY:** Gene Willimon, Clemson '33  
**Ticket Manager:** Steve Gibert  
**Head Trainer:** Fred Hoover, Florida State '53  
**Ass't. Trainer:** Andy Clawson, Henderson State '69  
**Ass't Trainer:** Herman McGee  
**Equipment Manager:** Tom Burton  
**Director of Intramural Sports:** Banks McFadden, Clemson '40  
**Manager of Athletic Facilities:** Bob Smith, Furman '34  
**Academic Adviser:** R. C. (Rick) Robbins, Texas '49  
**Head Basketball Coach:** Tates Locke, Ohio Wesleyan '59  
**Head Baseball Coach:** Bill Wilhelm, Catawba '57  
**Head Track and Cross Country Coach:** P. Wee Greenfield, North Texas State '48  
**Head Soccer Coach:** I. M. Ibrahim, Shorter '64  
**Head Swimming Coach:** Carl McHugh, Clemson '36  
**Head Tennis Coach:** Duane Bruley, Wisconsin '56  
**Custodian, Littlejohn Coliseum:** Billie Norris  
**Team Physician:** Dr. Judson E. Hair, Medical College of South Carolina '52  
**Associate Team Physician:** Dr. Jim Bowers, Clemson '51, Medical University of South Carolina '55  
**Associate Team Physician:** Dr. John Vaughn, Jr. Clemson '61, Medical University of South Carolina '66  
**Sports Information Director:** Bob Bradley, Clemson '51  
**Ass't. Sports Information Director:** Jerry Arp, Clemson

## FOOTBALL COACHING STAFF

**Head Coach:** Cecil W. (Hootie) Ingram, Jr., Alabama '59  
**Offensive Line Coach:** Duke Owen, Georgetown '53  
**Offensive Backfield Coach:** Doug Barfield, Southern Mississippi '57  
**Offensive End Coach:** Whitey Jordan, Clemson '59  
**Defensive Backfield Coach:** George MacIntyre, Miami, (Fla.) '61  
**Defensive Line Coach:** Tom Bass, Maryville '60  
**Assistant Defensive Line Coach:** Joe Burson, Georgia '66  
**Linebacker Coach:** Doug Shively, Kentucky '59

**Head Freshman Football Coach:** Steve Satterfield, University of South Carolina '60  
**Offensive Freshman Football Coach:** Gordon Norwood, Arkansas '69  
**Defensive Freshman Football Coach:** Tom Moore, The Citadel '67  
**Chief Recruiter:** Fred Cone, Clemson '51  
**Graduate Assistants:** Jack King, Clemson '70, Jimmy Laycock, William and Mary '70; Don Wiggins, Clemson '70.

## STUDENT LEADERS

**Captains:** Game Captains  
**Managers:** Hamp McManus, Tim Houston, Jim DeWitt, Len Gough, Hal Stone, Clay Mill, John Lord, Bill Queen, Jack Locklair  
**Student Trainers:** David Jennings, Steve Moss, Charlie Oliver

## RETURNING OFFENSIVE LETTERMEN (18)

(1970 First Team Members in **Bold Face**)

**Ends:** John McMakin, Pete Galuska  
**Tackles:** Force Chamberlain, Jim Dorn, Gary Gennerich  
**Guards:** Buddy King, Steve Lewter  
**Centers:** Dave Farnham, Ricky Harrell  
**Quarterbacks:** Tommy Kendrick  
**Tailbacks:** Rick Gilstrap  
**Flankers:** Don Kelley, Bob Bosler, Bob Shell  
**Fullbacks:** Dick Bukowsky, Heide Davis, Henry Walters  
**Extra Points:** Eddie Seigler

(Note: Flanker Don Kelley lettered as a defensive back in 1969 and 1970; Flanker Bob Bosler lettered as a tailback in 1970; Fullback Heide Davis lettered as a linebacker in 1970; Tailback Rick Gilstrap lettered as a quarterback in 1970.)

## RETURNING DEFENSIVE LETTERMEN (16)

(1970 First Team Members in **Bold Face**)

**Ends:** Wayne Baker, Charlie Mayer, Danny Lundeen  
**Tackles:** Frank Wirth, Ralph Daniel, Don Ethredge, John Price  
**Linebackers:** Larry Hefner, Earl Gilstrap, Mac Wilson  
**Defensive Backs:** Ben Anderson, Bobby Johnson, Jeff Siepe, Tony Anderson, Lee Haddock, Dale Henry

(Note: Defensive back Bobby Johnson lettered as a flanker in 1970; Linebacker Mac Wilson lettered as a center in 1969; Defensive back Tony Anderson lettered as an offensive end in 1970; Defensive tackle Don Ethredge lettered as a defensive end in 1969.)

## 1970 OFFENSIVE LETTERMEN LOST (13)

(1970 First Team Members in **Bold Face**)

**Ends:** Jack Anderson, Oscar Carter, Brad O'Neal  
**Tackles:** Waldo Watts  
**Guards:** Dave Thompson, Larry Bell, Charlie Caldwell, Fred Milton, Brooks Etheridge  
**Centers:** None  
**Quarterbacks:** Don Wiggins  
**Tailbacks:** Ray Yauger, Larry Lawson, Chuck Huntley  
**Flankers:** None  
**Fullbacks:** None

## 1970 DEFENSIVE LETTERMEN LOST (9)

(1970 First Team Members in **Bold Face**)

**Ends:** George Ducworth  
**Tackles:** B. B. Elvington, Dave McMahan  
**Linebackers:** Jim Sursavage, Ben Watson, Mike Newell  
**Defensive Backs:** Jewell McLaurin, Sonny Cassady, Rick Eyler



## Outlook For 1971 . . .

Hootie Ingram, entering his second year as head coach of the Clemson Tigers, has 34 lettermen returning from his 1970 squad which finished the season with a record of 3-8. Of this group, 15 were starters, eight for the offense and seven on the defensive unit.

In addition, Ingram will inherit a fine crop of sophomores advancing from last year's freshman unit which went 4-1.

John McMakin and Pete Galuska are expected to start at tight end and split end respectively. McMakin, who led the team in receiving a year ago, is expected to have an outstanding senior season. The interior line is filled by returning lettermen with Force Chamberlain and Jim Dorn at tackles, Buddy King and Steve Lewter as guards and Dave Farnham at center.

Sophomores John Bolubasz and Art Brisacher will be in contention for the guard slots while junior Gary Gernerich and red-shirt sophomore Terry Calhoon will battle for starting roles as tackles.

In the backfield, quarterback Tommy Kendrick and fullback Dick Bukowsky return. Kendrick, returning for his third straight season as the starting signal-caller, already owns nearly all of the Clemson passing records.

Senior Rick Gilstrap is expected to draw the starting nod at tailback while sophomore Smiley Sanders and junior college transfers Dennis Goss and Wade Hughes will be in the running to start in the backfield.

Don Kelley, a starting defensive back for the past two seasons, has been switched to flanker. The speedy Kelley amassed 545 yards and scored three touchdowns on 24 punt and three interception returns last year.

Defensively, the Tigers should have Ben Anderson, Dale Henry, Bobby Johnson and Jeff Siepe in the secondary. All are experienced at this position with the exception of Johnson, who was converted from flanker a year ago.

In the line, seniors Wayne Baker and Charlie Mayer will most likely be the starting ends with senior Ralph Daniel and junior Frank Wirth expected to start at tackles. In both of these positions, Ingram has good depth.

While Larry Hefner will start at middle linebacker, sophomores Luke Deanhardt and Mike Buckner, red-shirt soph John Rhodes and JC transfer Lynn Barter will battle for the other two slots.

Eddie Seigler returns for his junior year as a kicking specialist. Last year Seigler led the team in scoring and will give the Tigers an extra scoring punch.

Overall, Clemson should have a much improved team over last year. "Our running game will improve," Ingram commented, "as we have more backs who are capable of carrying the ball. With the established running game to compliment the passing attack, our offense will be better balanced," the coach added.

## Travel Plans and Lodging . . .

GEORGIA TECH—Team will depart Clemson by bus early Friday afternoon, Oct. 1st, and will hold light workout in Tech's Grant Field. Team headquarters is the Royal Coach Motel on I-75 North. Team will return by bus to Clemson immediately after game.

DUKE—Team will workout early afternoon Friday, Oct. 8th, and depart Greenville-Spartanburg Airport at approximately 4 o'clock aboard an Eastern Air Lines jet charter. Tentative arrival at Norfolk, Va., is 5:00 p.m. Team will be headquartered at the Lake Wright Motel in Norfolk. Team will return immediately after game Saturday.

VIRGINIA—Team will workout early afternoon Friday, Oct. 15th, and depart Greenville-Spartanburg Airport at 4 o'clock aboard an Eastern Air Lines jet charter. Tentative arrival time at Richmond, Va., airport is 5:00 p.m. Team headquarters is the Holiday Inn, West in Richmond. Team will return immediately after game Saturday.

AUBURN—Team will workout early afternoon Friday, Oct. 2nd, and will depart Greenville-Spartanburg Airport at approximately 4 o'clock aboard a Delta Air Lines jet charter, arriving at Muscogee Airport, Columbus, Ga., approximately 5:00 p.m. Team headquarters is the Holiday Inn at Phenix City, Ala. Team will return immediately after game.

NORTH CAROLINA—Team will workout early afternoon Friday, Nov. 5th, and will depart Greenville-Spartanburg Airport, time still uncertain, aboard Delta Air Lines jet charter to arrive at Raleigh-Durham Airport. Team headquarters is Holiday Inn Downtown, Durham. Team will return immediately after game.

SOUTH CAROLINA—Team will depart Clemson by bus early afternoon Friday, Nov. 26th, for Columbia and will hold brief workout in Carolina Stadium. Team headquarters is Holiday Inn Northwest. Team will return to Clemson by bus immediately after game.

---

## 1970 RESULTS AND ATTENDANCE

h Clemson 24	The Citadel 0 (33,908)
h Clemson 27	Virginia 17 (29,218)
a Clemson 0	Georgia 38 (55,682)
a Clemson 7	Georgia Tech 28 (50,113)
h Clemson 0	Auburn 44 (32,806)
a Clemson 20	Wake Forest 36 (18,500)
h Clemson 10	Duke 21 (29,581)
a Clemson 24	Maryland 11 (12,500)
a Clemson 13	Florida State 38 (25,176)
h Clemson 7	North Carolina 42 (28,914)
h Clemson 32	South Carolina 38 (50,949)

TOTAL ATTENDANCE: 367,347 (Record: 389,618—1967)

HOME ATTENDANCE: 205,376 (Record: 206,275—1967)



## BOARD OF TRUSTEES

### Life Members

Sen. Edgar A. Brown, President	Barnwell
Dr. James F. Byrnes	Columbia
Patrick N. Calhoun	Charlotte, N. C.
Dr. Robert R. Coker	Hartsville
Capt. Frank J. Jervey	Clemson
Dr. James C. Self	Greenwood
Winchester Smith	Williston

### Elected Members

L. D. Holmes	Johnston
E. Oswald Lightsey	Hampton
A. M. Quattlebaum	Florence
T. Kenneth Cribb	Spartanburg
W. Gordon McCabe, Jr.	Greenville
Paul Quattlebaum, Jr.	Charleston

## 1971 BOARD OF VISITORS

W. Norris Lightsey	Varnville
Charles K. Cross	Columbia
C. O. Browning	Greenwood
John T. E. Cribb	Spartanburg
John N. Hamrick	Gaffney
Louis W. Moelchert, Jr.	Florence
Salvador V. Sottile	Isle of Palms
William N. Geiger, Jr.	Columbia
Ellison S. McKissick, Jr.	Easley
Phillip H. Prince	Spartanburg
Harry E. Wilkinson, Jr.	Sumter
Henry W. Webb	Hartsville
W. A. Barnette, Jr.	Greenwood
(Hold-over member)	

## A Note on Clemson University

Clemson University is located in the northwest corner of the state, but its educational, research and public service programs extend from the red hills of the Blue Ridge Mountains to the sandy coast of the Atlantic Ocean.

Thomas Green Clemson, who was the nation's first superintendent (now secretary) of agriculture and a son-in-law of the noted Southern statesman, John C. Calhoun, gave his Fort Hill Estate to the State of South Carolina for the establishment of an agricultural and mechanical college. By 1890, the first buildings were underway. In July, three years later, Clemson College began full time operation.

Founded as one of the nation's land-grant universities, Clemson opened in 1893 with 15 faculty members, 446 students, four buildings, two barns and six silos.

Today, Clemson University is a center of scientific, technological and liberal education in the state.

Once an all-male military institution, Clemson's enrollment has grown to some 8,000 young men and women attending the main campus classes and the two-year centers in Greenville and Sumter. The faculty numbers more than 600 and the main campus has 55 major buildings.

The physical growth of the Clemson University campus is almost beyond comprehension, especially for one

who has not visited the sprawling complex in the last five years.

Plans have been made for an athletic dormitory, an athletic office building and an enlargement of Memorial Stadium.

The history of Clemson University is the story of a prominent scientist's burning desire to improve conditions in the state by proposing a thorough education in science as a means toward that end.

Teaching and research at Clemson cover studies as down to earth as soil and plant analysis and as far out as celestial navigation.

The university is composed of ten schools or colleges: College of Agricultural Sciences, College of Liberal Arts, College of Physical and Mathematical Sciences, College of Architecture, College of Engineering, College of Forest and Recreation Resources, College of Industrial Management and Textile Science, College of Education, School of Nursing and the Graduate School.

There are 44 curriculums at the university for undergraduates, some with a five-year curricula. Graduate work toward a master of science or master of arts is now offered in 40 fields and there are 23 programs leading to a doctor of philosophy degree.

Dr. Robert Cook Edwards was named president in 1959 following the sudden death of Dr. R. F. Poole. Edwards, a 1933 graduate of Clemson, has lead the university on its greatest physical growth.



**Dr. R. C. Edwards**  
Clemson President

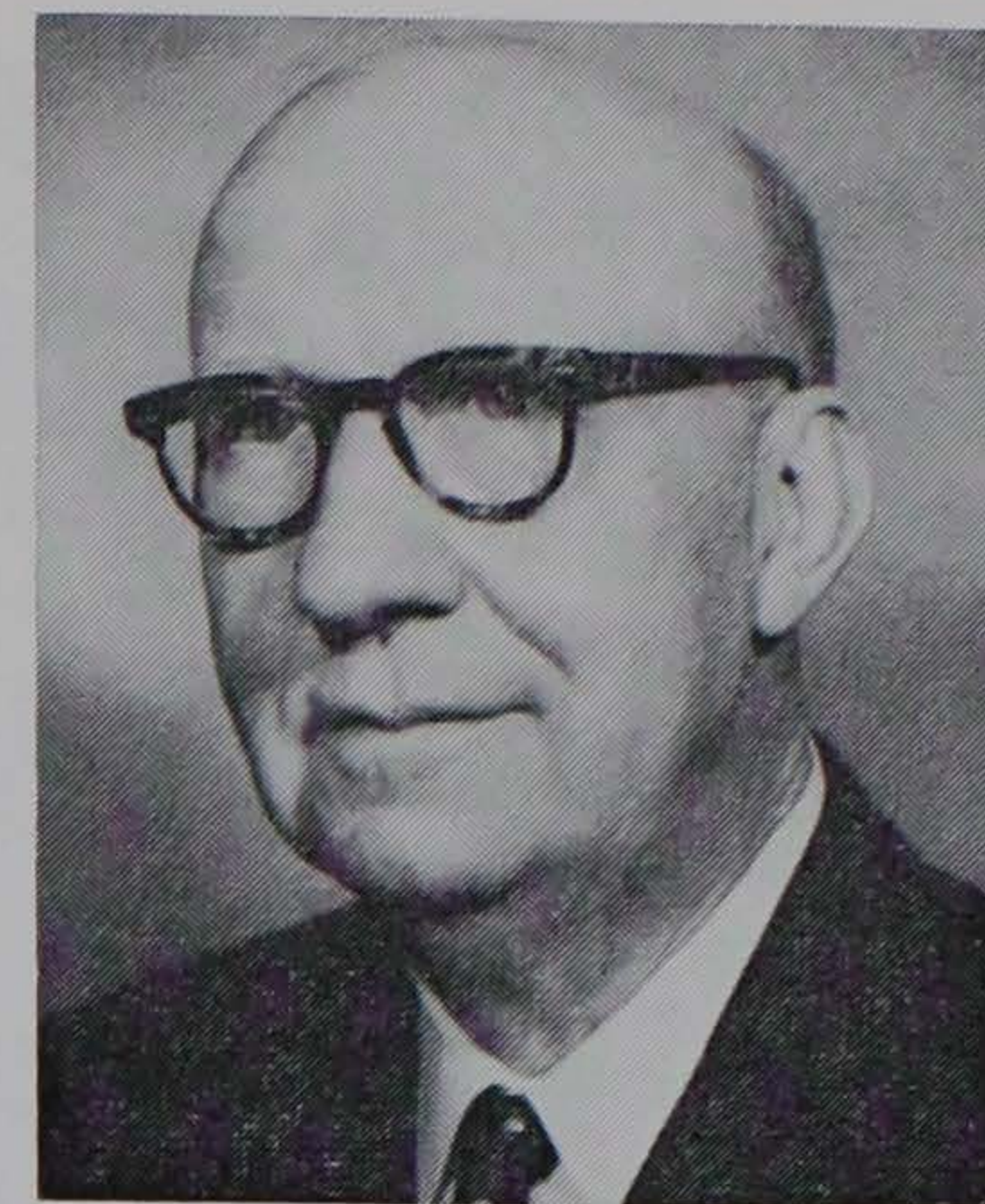

**Sen. Edgar A. Brown**  
Board President

Sen. Brown of Barnwell was elected president of Clemson's Board of Trustees in March, 1966. He has been a member of the university's board since 1934, being chosen a life member in 1948. He is president pro tem of the S. C. State Senate and chairman of the Senate Finance Committee. He served in the S. C. House of Representatives from 1921 to 1926 and has served in the State Senate continuously since 1929. He has given a long and distinguished service to Clemson and the State.



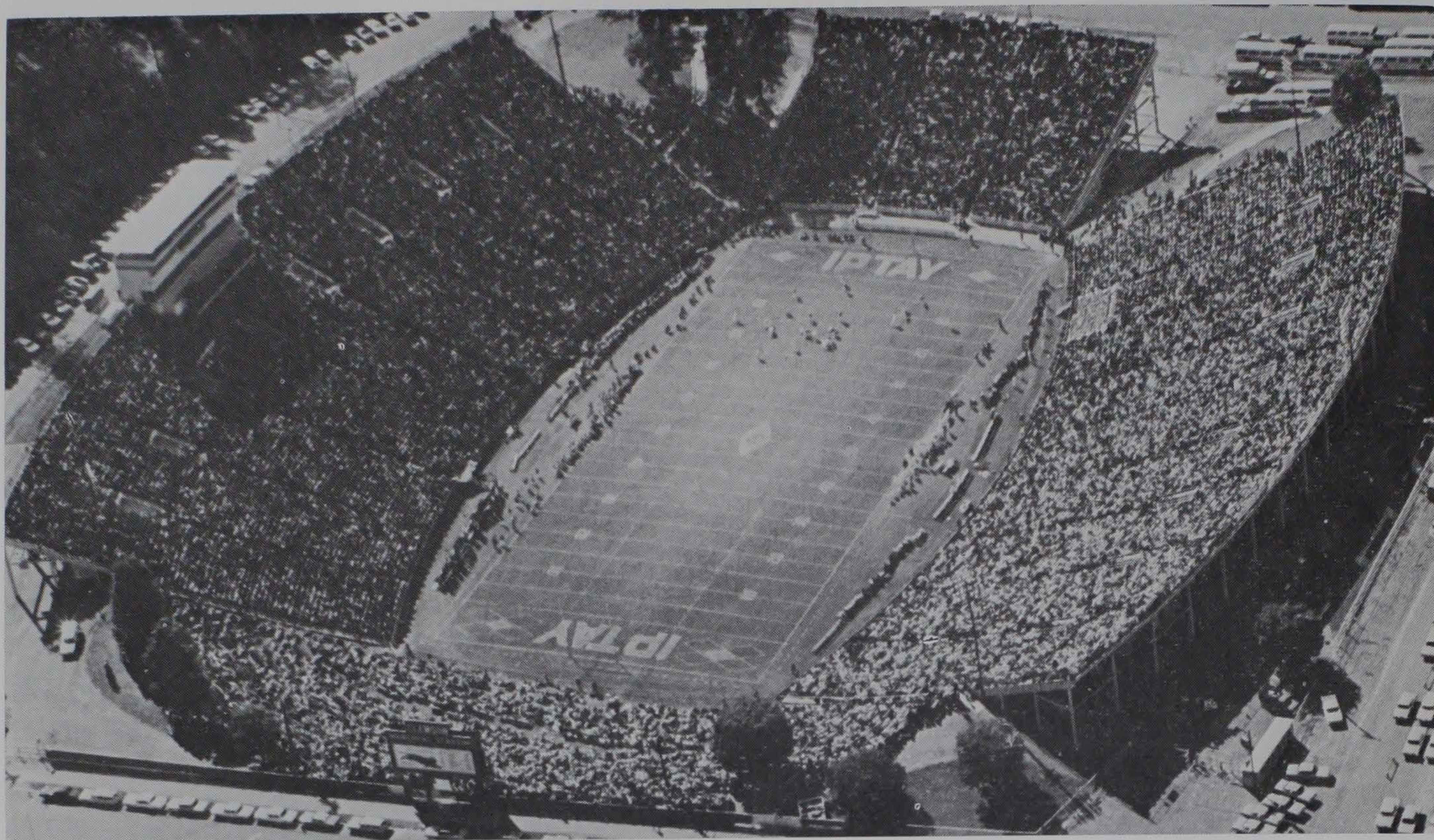

Home of the Clemson football team since 1942 has been Memorial Stadium, commonly referred to as "Death Valley" around grid circles, mainly because the Tigers have won nearly 70 percent of their games in its friendly confines. In 29 years, 23 different teams have played 115 games and have recorded only 34 wins.

## Clemson Memorial Stadium — "Death Valley"

In the past 29 seasons, 23 teams have made appearances in Clemson Memorial Stadium, now pretty widely known as "Death Valley." Six teams (George Washington, Villanova, Maryland, Alabama, Georgia and Auburn) have an edge on the Tigers' home ground and two of these, (George Washington and Villanova) have just played one game in Memorial Stadium.

Clemson has shutout opponents 27 times in "Death Valley" (Presbyterian 9 times; N. C. State 4; Furman, Duquesne and Wake Forest, twice each; and VPI, Auburn, Citadel, Virginia, Duke, North Carolina, Texas Christian and Maryland, once each). The Tigers have been shutout seven times at home in 29 seasons, the last time being in 1970 when Auburn threw a 44-0 white-wash on the Tigers.

Between the Maryland shutout in 1953 and the Duke blanking in 1962, the Tigers scored in 38 consecutive home games.

There have only been two ties in 115 games played in the stadium, one with Mississippi State in 1949 and the other with Georgia in 1963.

In the next column is how Clemson stands against teams who have played in "Death Valley."

TEAM RECORDS IN DEATH VALLEY

Team	G	W	L	T	Pct.	Clem. Pts.	Opp. Pts.
Furman	10	10	0	0	1.000	326	68
Virginia	6	6	0	0	1.000	144	81
Duquesne	3	3	0	0	1.000	128	20
The Citadel	2	2	0	0	1.000	83	0
Virginia Military	1	1	0	0	1.000	57	12
Pensacola NAS	1	1	0	0	1.000	7	6
Tulane	1	1	0	0	1.000	21	6
Texas Christian	1	1	0	0	1.000	3	0
Presbyterian	16	15	1	0	.938	710	66
Virginia Tech	4	3	1	0	.750	76	31
North Carolina	7	5	2	0	.714	125	115
Boston College	3	2	1	0	.667	82	54
N. C. State	9	6	3	0	.667	128	47
Wake Forest	15	10	5	0	.667	297	223
Duke	5	3	2	0	.600	64	65
South Carolina	6	3	3	0	.500	105	81
Mississippi State	1	0	0	1	.500	7	7
Maryland	9	4	5	0	.444	173	123
Auburn	6	2	4	0	.333	111	145
Georgia	5	1	3	1	.300	66	92
George Washington	1	0	1	0	.000	0	7
Villanova	1	0	1	0	.000	7	14
Alabama	2	0	2	0	.000	23	51
<b>Totals</b>	<b>115</b>	<b>79</b>	<b>34</b>	<b>2</b>	<b>.696</b>	<b>2743</b>	<b>1404</b>

(NOTE: Tie game is half game won, half game lost.)



# Stadium Facts . . .

## Most Clemson stadium points:

Southern Conference: 57 points (57-12 over Virginia Military, 1944; 57-2 over Furman, 1950)

Atlantic Coast Conference: 40 points (40-35 over Virginia, 1966; 40 points (40-0 over Maryland, 1969)

Non-Conference: 76 points (76-0 over Presbyterian, 1945)

## Most opponent stadium points:

Southern Conference: 41 points (41-12 by Wake Forest, 1943)

Atlantic Coast Conference: 35 points (40-35 over Virginia, 1966)

Non-Conference: 45 points (45-19 by Auburn, 1953)

## Last tie game in stadium:

Clemson 7, Georgia 7, 1963

## Widest Clemson margin of victory in stadium:

Southern Conference: 55 points (57-2 over Furman, 1950)

Atlantic Coast Conference: 40 points (40-0 over Maryland, 1969)

Non-Conference: 76 points (76-0 over Presbyterian, 1945)

## Widest margin of defeat for Clemson in stadium:

Southern Conference: 29 points (41-12 by Wake Forest, 1943)

Atlantic Coast Conference: 35 points (42-7 by North Carolina, 1970)

Non-Conference: 44 points (44-0 by Auburn, 1970)

## Most combined stadium points (both teams)

Southern Conference: 69 points (57-12 over Virginia Military, 1944)

Atlantic Coast Conference: 75 points (40-35 over Virginia, 1966)

Non-Conference: 76 points (76-0 over Presbyterian, 1945; 69-7 over Presbyterian, 1949)

Tie Game: 14 points (7-7 vs. Mississippi State, 1949; 7-7 vs. Georgia, 1963)

## Most stadium games won by Clemson in single season:

5 games (1958, 1960)

4 games (1948, 1950, 1951, 1956, 1966)

## Most stadium games lost by Clemson in single season:

4 games (1970)

3 games (1962)

2 games (1943, 1949, 1953, 1961, 1964, 1967, 1968, 1969)

## Longest stadium winning streak:

10 games (During 1949-50-51 seasons)

9 games (During 1957-58-59 seasons)

## Longest stadium losing streak:

4 games (1970)

3 games (1962)

2 games (1943, 1949, 1961, 1964, 1967)

## Since stadium was dedicated 29 seasons ago (1942):

Clemson has had only one season (1943) where the Tigers failed to win a game. They lost their only two home appearances then.

**Field:** Runs East and West

**Press Box:** Located atop South stands

**Record stadium crowd:** 53,247, South Carolina, 1968

**Record stadium crowd (non-conference):** 49,596, Alabama, 1967

**Record stadium conference crowd:** 53,247, South Carolina, 1968

**Stadium Capacity:** 43,451. Original stadium built in 1942 to seat 20,000. Addition of 18,000 sideline seats made prior to 1958 season. West end zone seats added prior to 1960 season.

# 1938-70 Attendance . . .

Season	Games Played	Season Attend.	Average Attend.	Home Games	Home Attend.	Avg. Home Attend.
1938	9	100,500	11,167	3	25,500	8,500
1939	10	147,500	14,750	2	18,000	9,000
1940	9	126,000	14,000	2	20,000	10,000
1941	9	115,000	12,777	2	17,000	8,500
1942	10	100,500	10,050	3	23,500	7,833
1943	8	65,000	8,125	2	7,500	3,750
1944	9	79,000	8,777	2	13,500	6,750
1945	10	138,986	13,899	4	38,000	9,500
1946	9	155,500	17,277	3	44,000	14,666
1947	9	149,000	16,556	3	37,000	12,333
1948	11	216,614	19,692	4	66,500	16,625
1949	10	188,996	18,999	5	79,000	15,800
1950	10	248,606	24,861	4	81,000	20,250
1951	10	242,843	24,284	3	44,500	14,833
1952	9	189,161	21,017	2	44,000	22,000
1953	9	192,960	21,440	4	76,000	19,000
1954	10	197,500	19,750	4	51,500	12,875
1955	10	211,771	21,177	5	98,000	19,600
1956	11	301,552	27,413	4	71,000	17,750
1957	10	213,000	21,300	4	73,000	18,250
1958	11	352,000	32,000	5	121,000	24,200
1959	11	357,856	32,532	4	119,000	29,750
1960	10	247,780	24,778	5	141,080	28,286
1961	10	310,000	31,000	5	132,000	26,400
1962	10	291,640	29,164	5	158,000	31,600
1963	10	318,587	31,859	4	103,496	25,874
1964	10	260,725	26,073	4	112,000	28,000
1965	10	333,736	33,374	4	113,000	28,250
1966	10	355,286	35,529	4	146,237	36,559
1967	10	389,618	38,962	5	206,275	41,255
1968	10	386,432	38,643	4	147,434	36,859
1969	10	339,937	33,994	4	136,252	34,063
1970	11	367,347	33,395	6	205,376	34,229

## CLEMSON'S 15 LARGEST CROWDS

Attendance	Season	Opponent	Site	Score
82,000	1958	Louisiana State	Sugar Bowl	0-7
72,552	1956	Colorado	Orange Bowl	21-27
65,000	1950	Miami (Fla.)	Orange Bowl	15-14
62,034	1963	Oklahoma	Norman	14-31
59,588	1967	Georgia Tech	Atlanta	0-10
59,008	1968	Georgia	Athens	13-31
56,116	1968	Georgia Tech	Atlanta	21-24
55,682	1970	Georgia	Athens	0-38
55,000	1959	Texas Christian	Bluebonnet Bowl	23-7
53,247	1968	South Carolina	Clemson	3-7
51,140	1962	Georgia Tech	Atlanta	9-26
50,949	1970	South Carolina	Clemson	32-38
50,244	1969	Georgia Tech	Atlanta	21-10
50,113	1970	Georgia Tech	Atlanta	7-28
49,596	1967	Alabama	Clemson	10-13

## 13 LARGEST HOME CROWDS

Attendance	Season	Opponent	Date	Score
53,247	1968	South Carolina	Nov. 22	3-7
50,949	1970	South Carolina	Nov. 21	32-38
49,596	1967	Alabama	Oct. 28	10-13
47,237	1966	South Carolina	Nov. 26	35-10
47,074	1967	N. C. State	Nov. 18	14-6
46,362	1967	Georgia	Sept. 30	17-24
45,080	1960	South Carolina	Nov. 12	12-2
45,000	1962	South Carolina	Nov. 24	20-17
43,035	1969	Georgia	Sept. 27	0-30
41,384	1969	Alabama	Sept. 27	26-21
40,000	1958	North Carolina	Nov. 7	6-0
40,000	1959	Duke	Nov. 21	3-7
40,000	1964	South Carolina	Oct. 25	13-38



## Staff Telephone Numbers . . .

The Clemson University telephone system has been switched over to the Centrex system which eliminates going through the central switchboard on incoming calls. All numbers with the 654 prefix remain the same, but all former three digit extension numbers now carry seven numbers and can be dialed direct without switchboard assistance. In essence, this gives the athletic department four outside lines. These are 654-4111, 654-4112, 656-2101 and 656-2102. Area code is 803.

Listed below are the home and office telephone numbers where Clemson coaches can be reached.

**Special Ticket Office Phone: 803-654-2021**

Name	Office	Home
Jerry Arp, publicity	654-4111	654-3664
Doug Barfield, football	654-4111	654-5997
Tom Bass, football	654-4111	654-4489
George Bennett, ass't. AD	654-4111	654-2193
Bob Bradley, publicity	654-4111	654-5419
Duane Bruley, head tennis	656-2252	654-4892
Joe Burson, freshman football	654-4111	654-1811
Tom Burton, equipment	654-4111	654-5802
Andy Clawson, ass't. trainer	654-4111	656-6081
Bill Clendinen, basketball	654-5502	654-3041
Fred Cone, chief recruiter	654-4111	654-5304
Steve Gibert, ticket manager	654-4111	654-3304
P. Wee Greenfield, head track	654-4111	654-2279
George Hill, basketball	654-5502	654-2600
Fred Hoover, head trainer	654-4111	654-5271
Frank Howard, ass't. VP, student affairs	654-4111	654-2646
Ibrahim M. Ibrahim, head soccer	656-3396	654-5676
Hootie Ingram, head football	654-4111	654-2200
Bob Jones, ass't to AD and head golf	654-4111	654-2467
Whitey Jordan, football	654-4111	654-5846
Tates Locke, head basketball	654-5502	654-4940
Raymond Loucks, basketball	654-5502	656-6072
George MacIntyre, football	654-4111	654-2217
Banks McFadden, intramurals	654-4111	654-4520
Herman McGee, ass't. trainer	654-4111	y646-3559
Carl McHugh, head swimming	656-3390	654-5210
Bill McLellan, athletic director	654-4111	z287-3505
Cliff Malpass, basketball	654-5502	654-2920
Tom Moore, freshman football	654-4111	
Billie Norris, coliseum custodian	654-5502	y646-3327
Gordon Norwood, freshman football	654-4111	654-1811
Duke Owen, football	654-4111	654-2158
Rick Robbins, acad. advisor	654-4111	654-3229
Steve Satterfield, fresh. football	654-4111	654-1728
Doug Shively, football	654-4111	654-3656
Bob Smith, bldg. and grounds	654-5502	654-2095
Kenneth N. Vickery, Faculty Chm.	656-2285	654-5201
Bill Wilhelm, head baseball	654-5502	654-5801
Gene Willimon, exec. sec. of IPTAY	654-4111	654-5229

y—Pendleton exchange, z—Anderson exchange.

## Athletic Council

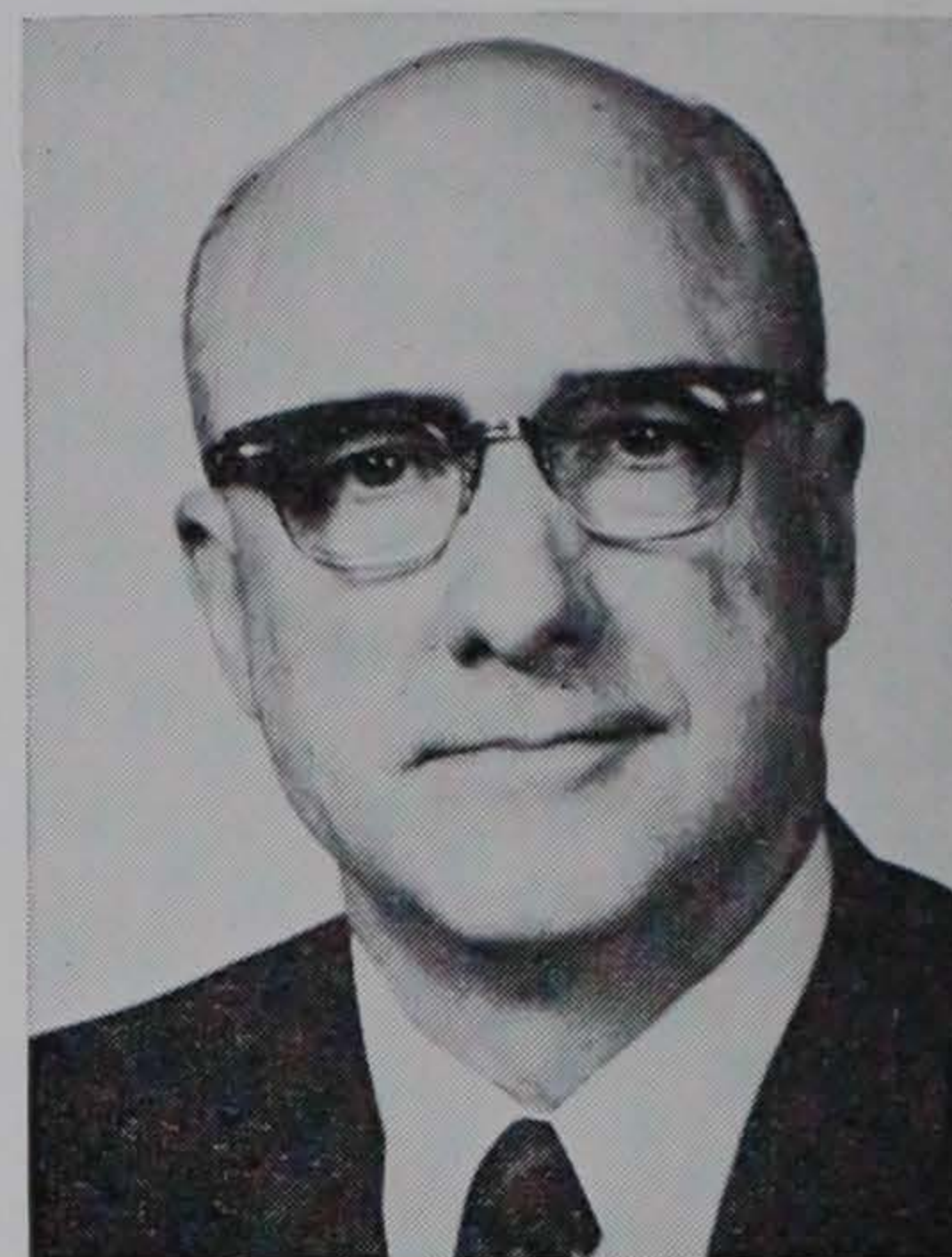

**Vickery**

Dean Kenneth N. Vickery, Chairman

Dr. Robert W. Moorman

Thomas D. Efland

Dr. J. V. Reel, Jr.

Dr. Bobby J. Prochaska

Dr. W. J. Lanham, Secretary

Joseph L. Young

T. C. (Buck) Breazeale, Jr., Knoxville, Tenn.  
President of Alumni Association

George H. Aull, Jr., Washington, D. C.  
Immediate Past President of Alumni Association

T. C. Atkinson, Jr., Marion, S. C.  
President of IPTAY

Chris Suber, Anderson, S. C.  
Immediate Past President of IPTAY

Dr. Corinne H. Sawyer  
President of Faculty Senate



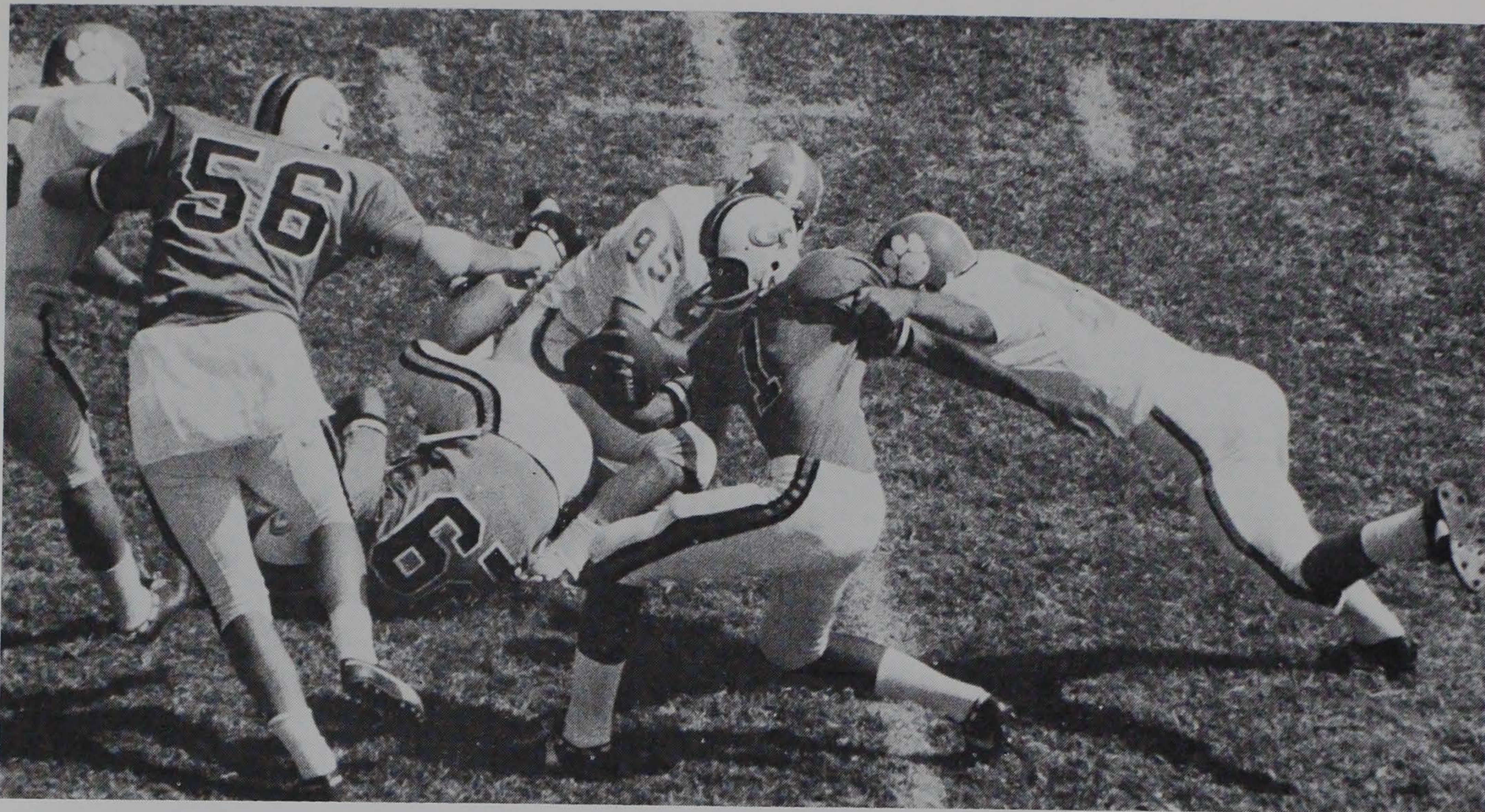

Clemson football teams, down through the years, have been noted for their hard-nosed style of play. The 1970 season was no exception. Linebacker Jim Sursavage (80) has the stopper on Georgia Tech quarterback Eddie McAshan (1) and waits for assistance from defensive end Wayne Baker (95). The Tigers gave McAshan one of his most disappointing days and it wasn't until Jack Williams came off the bench that the Yellow Jackets gained a 28-7 victory.

## CLEMSON ENTERS 76th YEAR OF FOOTBALL

Hootie Ingram, Clemson's 18th head football coach, enters his second season as Tiger boss in 1971 which will be the school's 76th year of gridiron competition.

Clemson has won more ACC football titles than any other conference institution. The Tigers have five titles and one co-championship to their credit. Duke has won four and N. C. State three.

Clemson has participated in seven post-season bowl games, more than any other ACC team. The Tigers are 4-3 in bowl competition and their 24-23 win over Missouri in the 1949 Gator Bowl was voted the best game in that bowl's history.

In addition to the Gator Bowl, Clemson has been to the Bluebonnet, Cotton, Orange and Sugar Bowls.

The Tigers began their intercollegiate play in 1896 and posted a 2-1 record under coach W. M. Riggs.

John Heisman, for whom the cherished Heisman Trophy is named, took over as head coach in 1900 after the Tigers had an 11-6 record their first four seasons. Heisman coached four years compiling a 19-3-2 mark before leaving Clemson for Georgia Tech.

Following some rocky roads and 10 different head coaches in the next 23 years, Clemson turned out winners four straight seasons when Josh Cody became head coach in 1927.

Jess Neely succeeded Cody after the 1930 season. When Neely arrived, he brought Frank Howard along as his line coach. Neely guided the Tigers to his first winning season in 1934 and to Clemson's first bowl appearance before he moved on to Rice University as head coach of the Owls.

Howard, the Bashful Baron, became head coach in 1940 and was one of the chief reasons for Clemson's grid success. He led the Tigers to six bowl games and finished .500 or better in 20 of his 30 seasons as head coach. During those seasons Clemson teams posted a 165-118-12 overall mark.

As the 1969 season came to an end, it also brought an end to the longest head coaching reign in the nation as Howard turned his duties over to Ingram.

Ingram and his staff are dedicated to give Tiger followers winning football teams — a tradition at Clemson since 1896.



# opponents 1971





# one

## UNIVERSITY OF KENTUCKY

(September 11 at Clemson — 1:30 p.m.)

**Location:** Lexington, Ky.

**Founded:** 1865

**Conference:** Southeastern

**Enrollment:** 27,000

**Athletic Director:** Harry C. Lancaster

**Head Coach:** John Ray, Olivet '50

**Assistants:** Dave Adolph, Alex Gibbs, Joe Haering, Hal Hunter, Carroll Huntress, George Sefcik, Dan Sekanovich.

**SID:** Russell Rice (Office Phone: 606-257-3838)  
(Home Phone: 606-277-5639)

**Trainer:** Roy Don Wilson

**Stadium and Capacity:** McLean Stadium — 37,500

**Team Colors:** Blue and White

**Nickname:** Wildcats

**1970 Conference Record:** 0-7-0

**1970 Overall Record:** 2-9-0

**Offensive Lettermen Returning (12):** Jim Grant, Steve Parrish; T—Jerry Bentley, Tom Crowe, Tom Morris; G—Tom Clark; QB—Bernie Scruggs; HB—Jim Lett, Jim Reed, Joe Stephan, Earl Swindle; FB—Gary Knutson.

**Defensive Lettermen Returning (9):** E—Mike Doggen-dorf, Frank Kirschner; LB—Joe Federspiel, Ken King, Mike Meck, Rich Muench; DB—Cecil Bowens, Buzz Burnam, Dave Van Meter.

**Captains:** Game Captains

	Clemson	Ky.		Clemson	Ky.
1925	6	19	1936	6	7
1929	6	44	1938	14	0
1934	0	7	1952	14	27
<b>Games Won Lost Tied Pts. Opp.</b>					
Overall Series	6	1	5	0	46 104



**John Ray**  
**Head Football Coach**

### 1971 SCHEDULE

**Sept. 11—Clemson at Clemson**  
Sept. 18—Indiana at Bloomington  
Sept. 25—Mississippi at Lexington  
Oct. 2—Auburn at Auburn  
Oct. 9—Ohio at Lexington  
Oct. 16—LSU at Lexington  
Oct. 23—Georgia at Athens  
Oct. 30—VPI at Lexington  
Nov. 6—Vanderbilt at Nashville  
Nov. 13—Florida at Gainesville  
Nov. 20—Tennessee at Lexington

### 1970 RESULTS (Won 2, Lost 9, Tied 0)

Kentucky 10	North Carolina 20
Kentucky 16	Kansas State 3
Kentucky 17	Ole Miss 20
Kentucky 15	Auburn 33
Kentucky 6	Utah State 35
Kentucky 7	LSU 14
Kentucky 3	Georgia 19
Kentucky 27	N. C. State 2
Kentucky 17	Vanderbilt 18
Kentucky 13	Florida 24
Kentucky 0	Tennessee 45



**Joe Federspiel**  
**Linebacker**



## UNIVERSITY OF GEORGIA

(September 25 at Clemson — 1:30 p.m.)

**Location:** Athens, Ga.

**Founded:** 1785

**Conference:** Southeastern

**Enrollment:** 18,500

**Athletic Director:** Joel Eaves

**Head Coach:** Vince Dooley, Auburn '54

**Assistants:** Erskine Russell, Fred Pancoast, Frank Inman, Jimmy Vickers, John Kasay, Barry Wilson, Jim Pyburn.

**SID:** Dan Magill. **Assistant:** Jimmy Peacock  
(Office Phone: 404-542-1621)  
(Home Phone: 404-543-8086)

**Trainer:** Warren Morris

**Stadium and Capacity:** Sanford—58,898

**Team Colors:** Red and Black

**Nickname:** Bulldogs

**1970 Conference Record:** 3-3-0

**1970 Overall Record:** 5-5-0

**Offensive Lettermen Returning (20):** E—Rex Putnal, Lynn Hunnicutt, Billy Brice, Sammy Eskew; T—Tom Nash, Paul Fersen, Mayo Tucker, Mike Greene; G—John Jennings, Royce Smith; C—Kendall Keith, Bob Poss; QB—James Ray; TB—Gregg Byrd, Ricky Lake; FB—Robert Honeycutt, Donnie Allen; FLK—Jimmy Shirer, Steve White; PK—Kim Braswell.

**Defensive Lettermen Returning (15):** E—Mixon Robinson; T—Chuck Heard, Ken Dumbleton, Larry McKnight; G—Paul McPipkin, Dennis Watson; RVR—Lenny Ellspermann; LB—Chip Wisdom, Steve Kitchens, Tommy Couch, Lee Lenderman, Steve Sleek; CB—Phil Sullivan, Gene Swinford, Buzy Rosenburg.

**Captains:** Game Captains

	Clemson	Ga.		Clemson	Ga.
1897	0	24	1919	0	0
1898	8	20	1920	0	55
1899	0	11	1921	0	28
1900	39	5	1927	0	32
1901	29	5	1932	18	32
1902	36	0	1937	0	14
1903	29	0	1944	7	21
1904	10	0	1945	0	20
1905	35	0	1946	12	35
1906	6	0	1947	6	21
1907	0	8	1954	7	14
1908	0	6	1955	26	7
1909	5	0	1962	16	24
1910	0	0	1963	7	7
1911	0	23	1964	7	19
1912	7	27	1965	9	23
1913	15	18	1967	17	24
1914	35	13	1968	13	31
1915	0	13	1969	0	30
1916	0	25	1970	0	38

	Games	Won	Lost	Tied	Pts.	Opp.
Overall Series	40	10	27	3	399	673

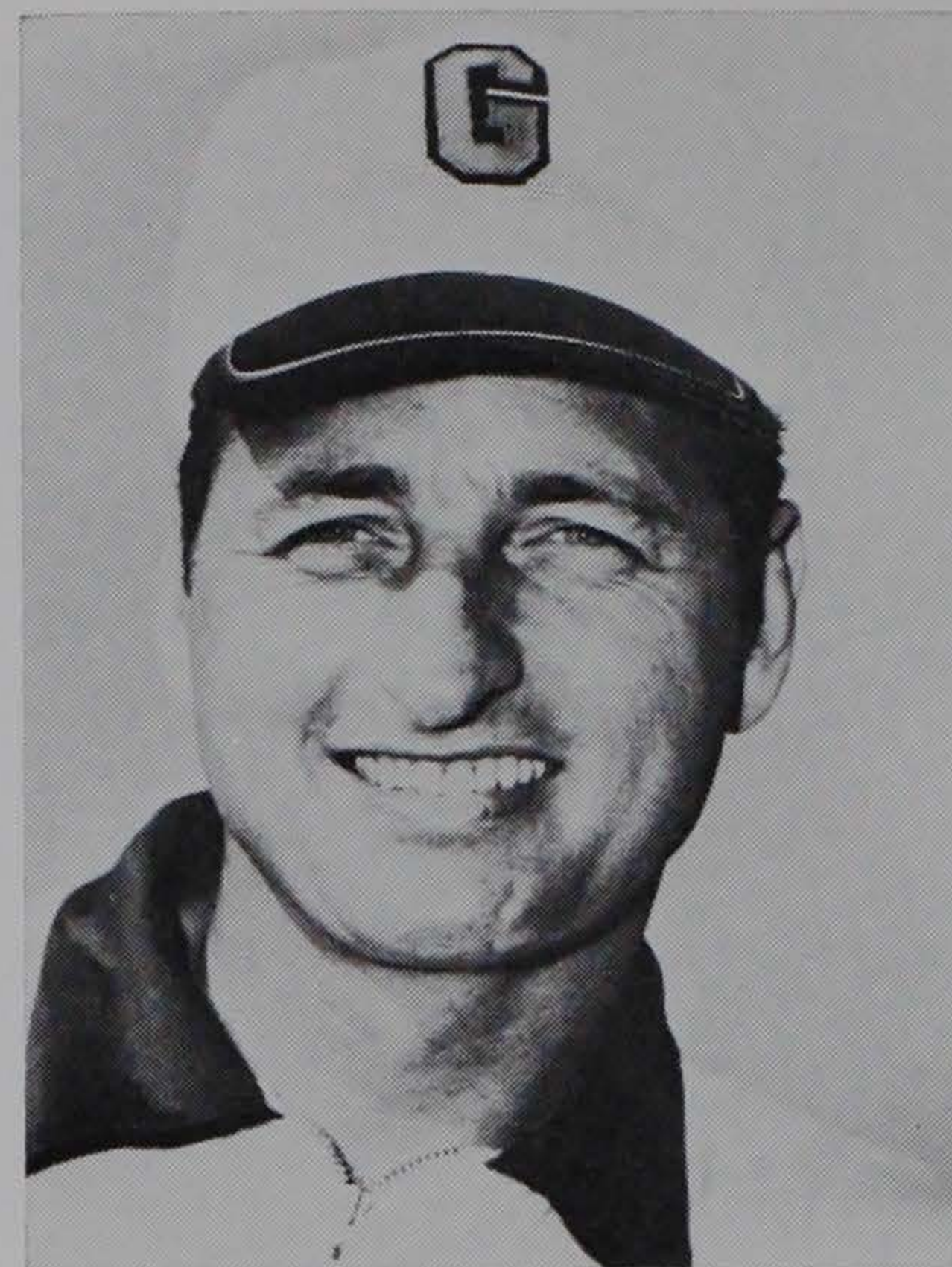

**Vince Dooley**  
Head Football Coach

### 1971 SCHEDULE

Sept. 11—Oregon State at Athens  
Sept. 18—Tulane at Athens  
**Sept. 25—Clemson at Clemson**  
Oct. 2—Mississippi State at Athens  
Oct. 9—Mississippi at Jackson  
Oct. 16—Vanderbilt at Nashville (N)  
Oct. 23—Kentucky at Athens  
Oct. 30—South Carolina at Columbia (N)  
Nov. 6—Florida at Jacksonville  
Nov. 13—Auburn at Athens  
Nov. 25—Georgia Tech at Atlanta (N)

### 1970 RESULTS (Won 5, Lost 5, Tied 0)

Georgia 14 Tulane 17  
**Georgia 38 Clemson 0**  
Georgia 6 Mississippi State 7  
Georgia 21 Mississippi 31  
Georgia 37 Vanderbilt 3  
Georgia 19 Kentucky 3  
Georgia 52 South Carolina 34  
Georgia 17 Florida 24  
Georgia 31 Auburn 17  
Georgia 7 Georgia Tech 17

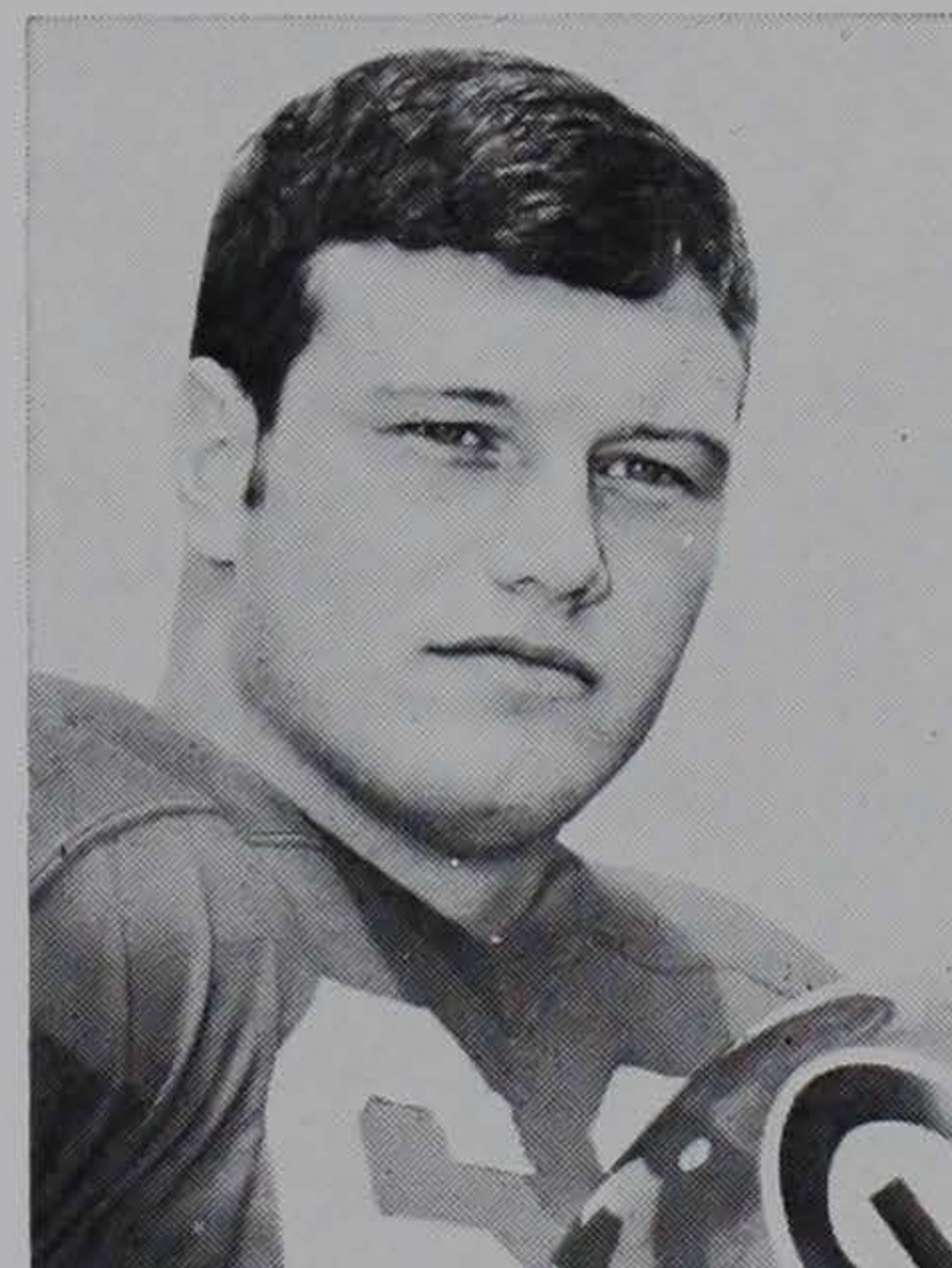

**Royce Smith**  
Offensive Guard



# three

## GEORGIA TECH

(October 2 at Atlanta, Ga. — 2:00 p.m.)

**Location:** Atlanta, Ga. **Founded:** 1885  
**Conference:** Independent **Enrollment:** 8,200  
**Athletic Director:** Bobby Dodd  
**Head Coach:** Leon H. (Bud) Carson, North Carolina '52  
**Assistants:** Dick Bestwick, Lamar Leachman, Jack Griffin, Jerry Glanville, Chris Carpenter, Billy Williamson, Tom Moore, Bill Lewis, Jim Luck, Joe Popp, Jack Thompson, Giles Smith, Joe Pittard.  
**SID:** Ned West. **Assistant:** Jim Schultz  
 (Office Phone: 404-875-6661)  
 (Home Phone: 404-237-3167)

**Trainer:** Pat Dyer

**Stadium and Capacity:** Grant Field—59,809

**Team Colors:** Old Gold and White

**Nickname:** Yellow Jackets

**1970 Overall Record:** 9-3-0 (including 17-9 victory over Texas Tech in Sun Bowl)

**Offensive Lettermen Returning (24):** E—Larry Studdard, Ron Enzweiler, Herman Lam, Mike Oven; T—Rick Lantz, Glenn Costello, Pete Cordrey; G—Scott Engel, Al Hutko, Frank McCloskey; C—John Callan, Andy Mayton, Mike Rosinski, Charley Cheney; QB—Eddie McAshan, Jack O'Neill, Dexter Hoffman; FB—Tim Macy, Kevin McNamara, Bruce Southall; HB—Brent Cunningham, Rob Healy; PK—Jack Moore, Bobby Thigpen.

**Defensive Lettermen Returning (11):** E—Smylie Gebhart, Bruce Rutherford; T—Brad Bourne, Randy Duckworth, Wayne Laircey; LB—Gary Carden, Stan Beavers, Dave Beavin, Eddie Hughes; DB—Jeff Ford, Rick Lewis.

**Captains:** Game Captains

	Clemson	G. T.		Clemson	G. T.
1898	23	0	1932	14	32
1899	41	5	1933	2	39
1902	44	5	1934	7	12
1903	73	0	1936	14	13
1904	11	11	1937	0	7
1905	10	17	1943	6	41
1906	10	0	1944	0	51
1907	6	5	1945	21	7
1908	6	30	1953	7	20
1909	3	29	1958	0	13
1910	0	34	1959	6	16
1911	0	32	1962	9	26
1912	0	23	1963	0	27
1913	0	34	1964	7	14
1914	6	26	1965	6	38
1918	0	28	1966	12	13
1919	0	28	1967	0	10
1920	0	7	1968	21	24
1921	7	48	1969	21	10
1922	7	21	1970	7	28

	<b>Games</b>	<b>Won</b>	<b>Lost</b>	<b>Tied</b>	<b>Pts.</b>	<b>Opp.</b>
Overall Series	40	9	30	1	407	824



**Bud Carson**  
Head Football Coach

### 1971 SCHEDULE

Sept. 11—South Carolina at Columbia (N)  
 Sept. 18—Michigan State at Atlanta  
 Sept. 25—Army at Atlanta  
**Oct. 2—Clemson at Atlanta**  
 Oct. 9—Tennessee at Knoxville  
 Oct. 16—Auburn at Atlanta  
 Oct. 23—Tulane at New Orleans  
 Oct. 30—Duke at Atlanta  
 Nov. 6—Navy at Atlanta  
 Nov. 13—Florida State at Atlanta  
 Nov. 25—Georgia at Atlanta (N)

### 1970 RESULTS

(Won 9, Lost 3, Tied 0)

Georgia Tech 23	South Carolina 20
Georgia Tech 23	Florida State 13
Georgia Tech 31	Miami (Fla.) 21
<b>Georgia Tech 28</b>	<b>Clemson 7</b>
Georgia Tech 6	Tennessee 17
Georgia Tech 7	Auburn 31
Georgia Tech 20	Tulane 6
Georgia Tech 24	Duke 16
Georgia Tech 30	Navy 8
Georgia Tech 7	Notre Dame 10
Georgia Tech 17	Georgia 7
Georgia Tech 17	Texas Tech 9 (Sun Bowl)

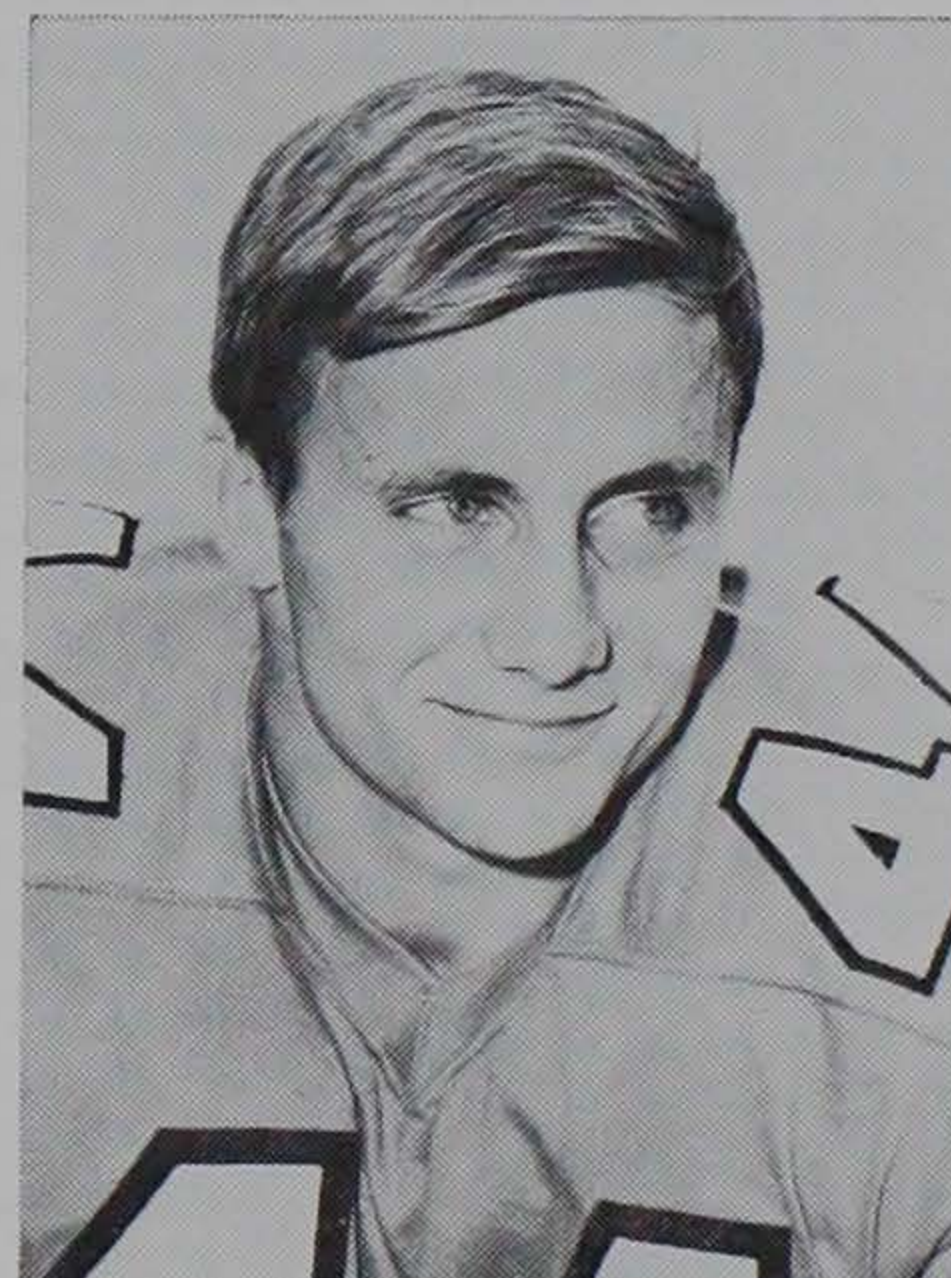

**Brent Cunningham**  
Tailback



# four

## DUKE UNIVERSITY

(October 9 at Norfolk, Va. — 2:00 p.m.)

**Location:** Durham, N. C.

**Founded:** 1839

**Conference:** Atlantic Coast

**Enrollment:** 8,000

**Athletic Director:** Eddie Cameron

**Head Coach:** Mike McGee, Duke '59

**Assistants:** Jerry McGee, Max Urick, Bob Bossons, Stan Crisson, Joe Robinson, Larry Thompson.

**SID:** Richard Giannini (Office Phone: 919-684-2633)  
(Home Phone: 919-383-2258)

**Trainer:** Roy Gilchrist

**Stadium and Capacity:** Wallace Wade—44,000

**Team Colors:** Royal Blue and White

**Nickname:** Blue Devils

**1970 Conference Record:** 5-2-0

**1970 Overall Record:** 6-5-0

**Offensive Lettermen Returning (16):** E—Bill Baker, Rusty McDow, Dan Phelan; T—Willie Clayton, John Dull; G—Tom Cain, Bob Fitch, Newt Hasson; C—Dale Grimes; QB—Dennis Satyshur; TB—John Johnston, Bill Thompson, Bob Zwirko; FB—Art Bosetti, Steve Jones; FLK—Brad Evans.

**Defensive Lettermen Returning (16):** E—Jerry Griffin, Bob Parrish; T—Jim Tomanchek, John Van Norman, Bruce Mills, Skeet Harris; LB—Paul Johnstone, Lanny Murdock, Ed Newman, Mick Peck; DB—Mike Davies, Bill Hannenberg, Ernie Jackson, Bob Lebby, Rich Searl; KS—Dave Wright.

**Captains:** Defensive back Rich Searl, Quarterback Dennis Satyshur and Linebacker Lanny Murdock.

	Clemson	Duke		Clemson	Duke
1934	6	20	1963	30	35
1935	12	38	1965	3	2
1936	0	25	1966	9	6
1957	6	7	1967	13	7
1959	6	0	1968	39	22
1960	6	21	1969	27	34
1961	17	7	1970	10	21
1962	0	16			

	Games	Won	Lost	Tied	Pts.	Opp.
Overall Series	15	6	9	0	184	261

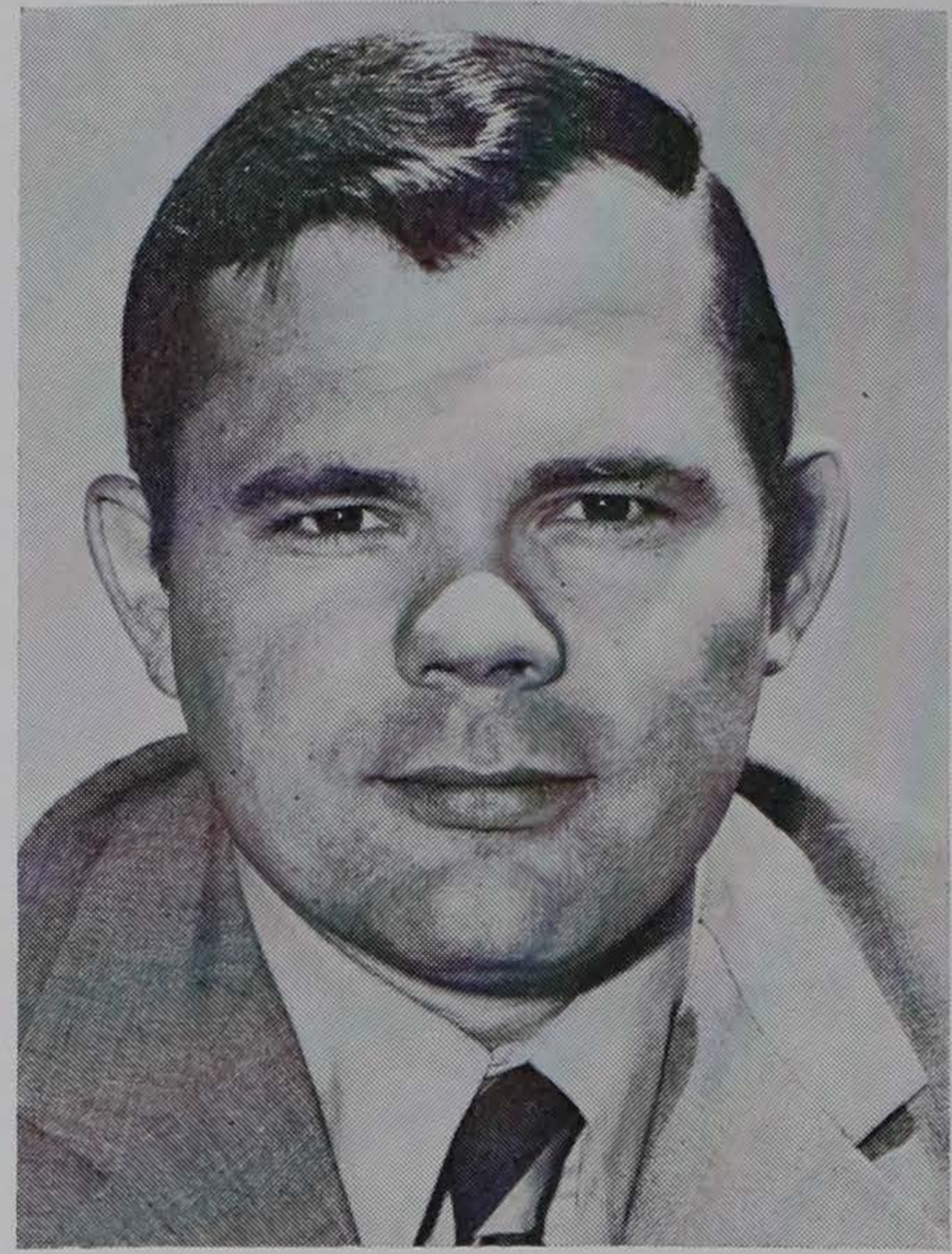

**Mike McGee**  
**Head Football Coach**

### 1971 SCHEDULE

Sept. 11—Florida at Tampa (N)  
Sept. 18—South Carolina at Durham  
Sept. 25—Virginia at Charlottesville  
Oct. 2—Stanford at Stanford  
**Oct. 9—Clemson at Norfolk**  
Oct. 16—N. C. State at Durham  
Oct. 23—Navy at Annapolis  
Oct. 30—Georgia Tech at Atlanta  
Nov. 6—West Virginia at Durham  
Nov. 13—Wake Forest at Winston-Salem  
Nov. 20—North Carolina at Durham

### 1970 RESULTS

**Won 6, Lost 5, Tied 0)**

Duke 19 Florida 21  
Duke 13 Maryland 12  
Duke 17 Virginia 7  
Duke 10 Ohio State 34  
Duke 21 West Virginia 13  
Duke 22 N. C. State 6  
**Duke 21 Clemson 10**  
Duke 16 Georgia Tech 24  
Duke 14 Wake Forest 28  
Duke 42 South Carolina 38  
Duke 34 North Carolina 59

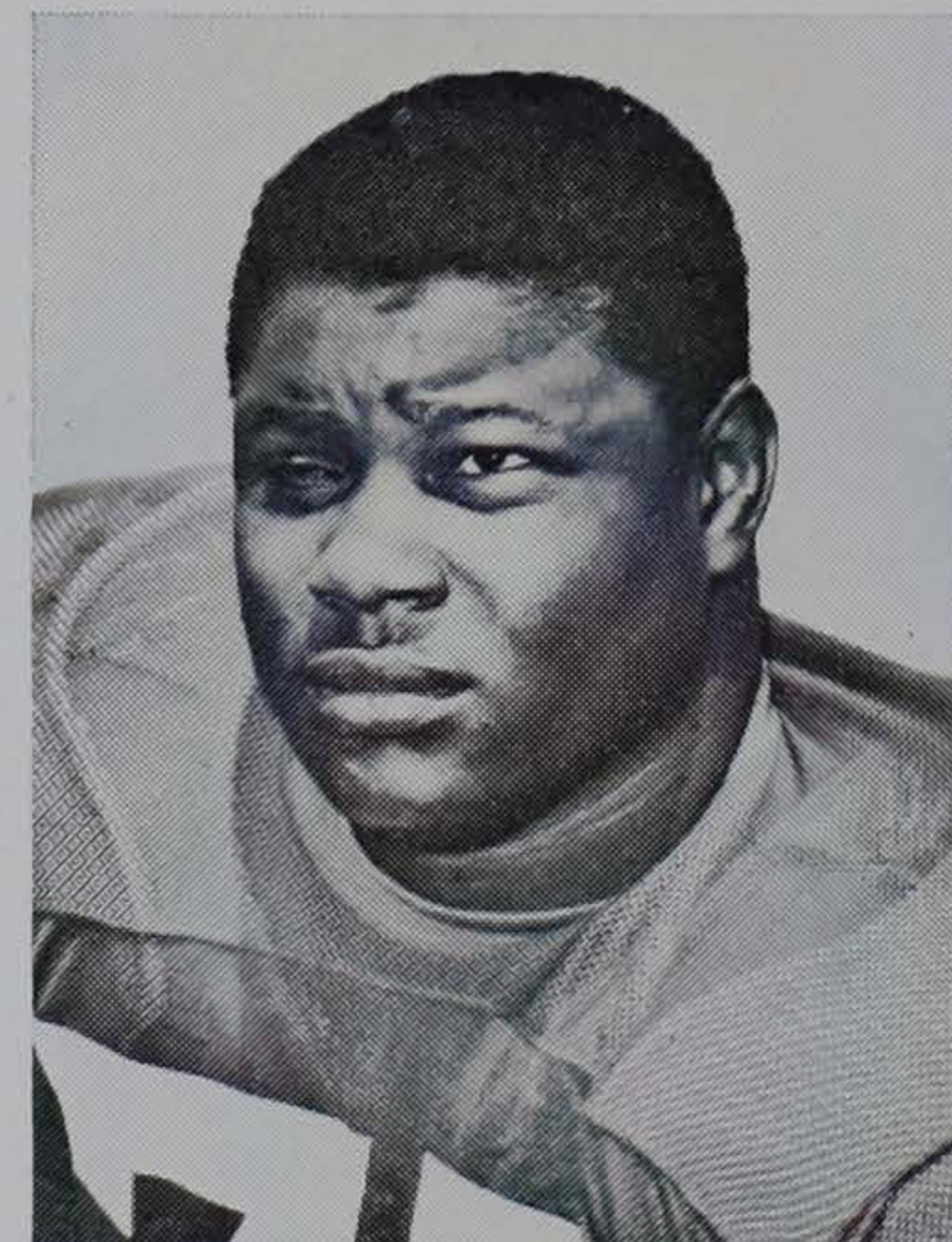

**Willie Clayton**  
**Offensive Tackle**



# five

## UNIVERSITY OF VIRGINIA

(October 16 at Richmond — 1:30 p.m.)

**Location:** Charlottesville, Va. **Founded:** 1819

**Conference:** Atlantic Coast **Enrollment:** 11,300

**Athletic Director:** Gene Corrigan

**Head Coach:** Don Lawrence, Notre Dame '59

**Assistants:** Bill Clay, Sil Cornachione, Al Groh, Pete Pucher, Turnley Todd, Ned McDonald, Bobby Roper, Tom Fletcher.

**SID:** Barney Cooke (Office Phone: 703-924-3011)  
(Home Phone: 703-293-6791)

**Trainer:** Joe Gieck

**Stadium and Capacity:** Scott Stadium—25,000

**Team Colors:** Orange and Blue

**Nickname:** Cavaliers

**1970 Conference Record:** 0-6-0

**1970 Overall Record:** 5-6-0

**Offensive Lettermen Returning (15):** E—Joe Smith, Bill Davis; T—Abby Sallenger, Bob Burkley, Bill Farrell; G—Tom Kennedy; C—Stormy Costas; QB—Bill Troup, Larry Albert; HB—Jim Lacey, Dave Bratt; FB—Gary Helman, Greg Dickerhoff; FLK—Dave Sullivan, Hal Trentham.

**Defensive Lettermen Returning (13):** E—Billy Williams, Dennis Scott; T—Andy Selfridge, Bob Bressan, Bob Kasonik; LB—Chuck Belic, Kevin Michaels, Rick McFarland; CB—Chris Brown, Billy League; S—Bob McGrail, Robbie Gustafson, Bill Kettunen.

**Captains:** Fullback Gary Helman and Defensive tackle Andy Selfridge.

	Clemson	Va.		Clemson	Va.
1955	20	7	1963	35	0
1956	7	0	1964	29	7
1957	20	6	1965	20	14
1958	20	15	1966	40	35
1959	47	0	1969	21	14
1960	21	7	1970	27	17

	Games	Won	Lost	Tied	Pts.	Opp.
Overall Series	12	12	0	0	307	122

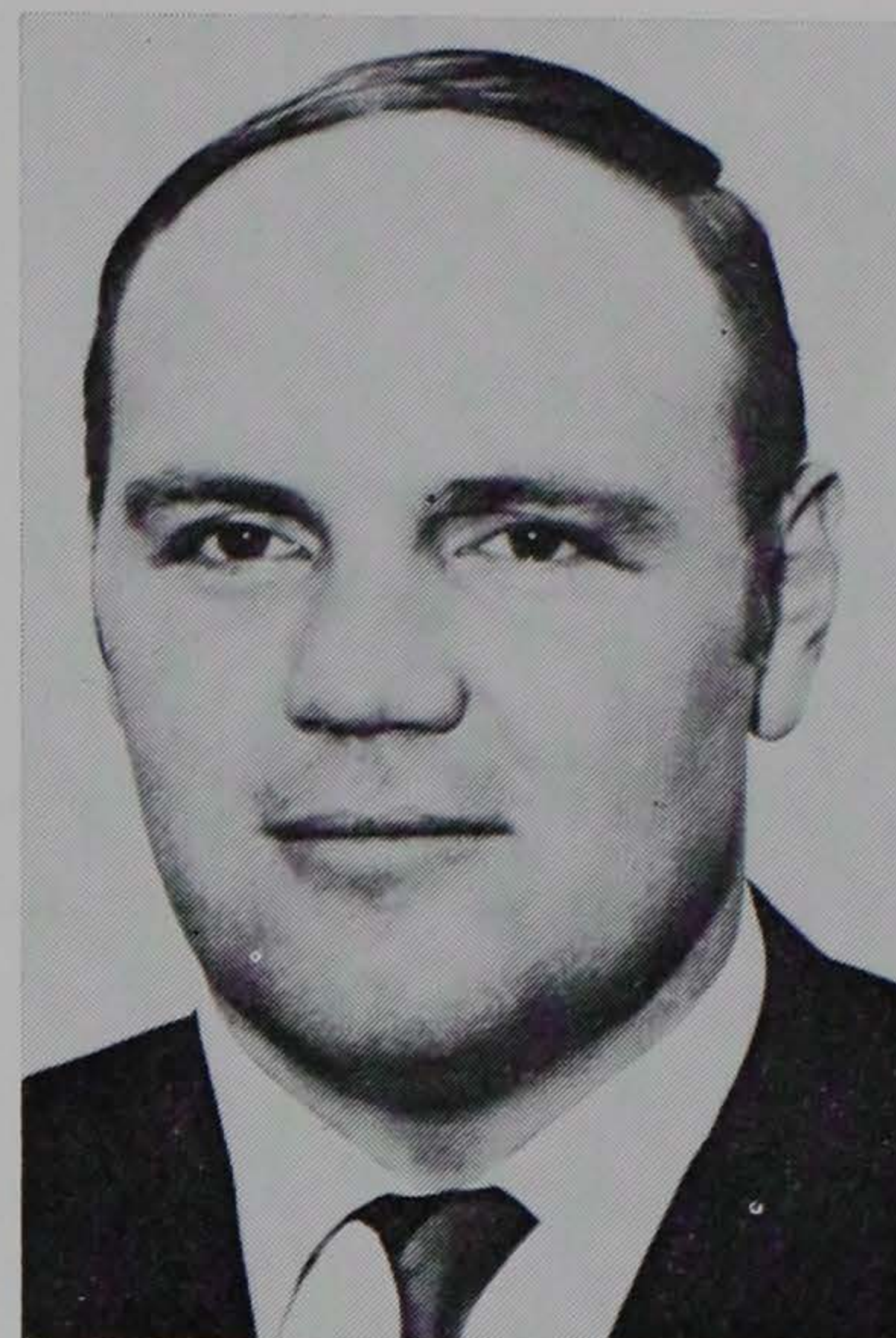

**Don Lawrence**  
**Head Football Coach**

### 1971 SCHEDULE

Sept. 11—Navy at Charlottesville  
Sept. 18—Michigan at Ann Arbor  
Sept. 25—Duke at Charlottesville  
Oct. 2—Vanderbilt at Charlottesville  
Oct. 9—South Carolina at Columbia (N)  
**Oct. 16—Clemson at Richmond**  
Oct. 23—Army at West Point  
Oct. 30—N. C. State at Raleigh  
Nov. 6—Virginia Tech at Charlottesville  
Nov. 13—North Carolina at Charlottesville  
Nov. 20—Maryland at College Park

### 1970 RESULTS

(Won 5, Lost 6, Tied 0)

Virginia 7 Virginia Tech 0  
**Virginia 17 Clemson 27**  
Virginia 7 Duke 17  
Virginia 7 Wake Forest 27  
Virginia 49 Virginia Military 10  
Virginia 21 Army 20  
Virginia 33 William & Mary 6  
Virginia 15 North Carolina 30  
Virginia 15 N. C. State 21  
Virginia 54 Colgate 12  
Virginia 14 Maryland 17

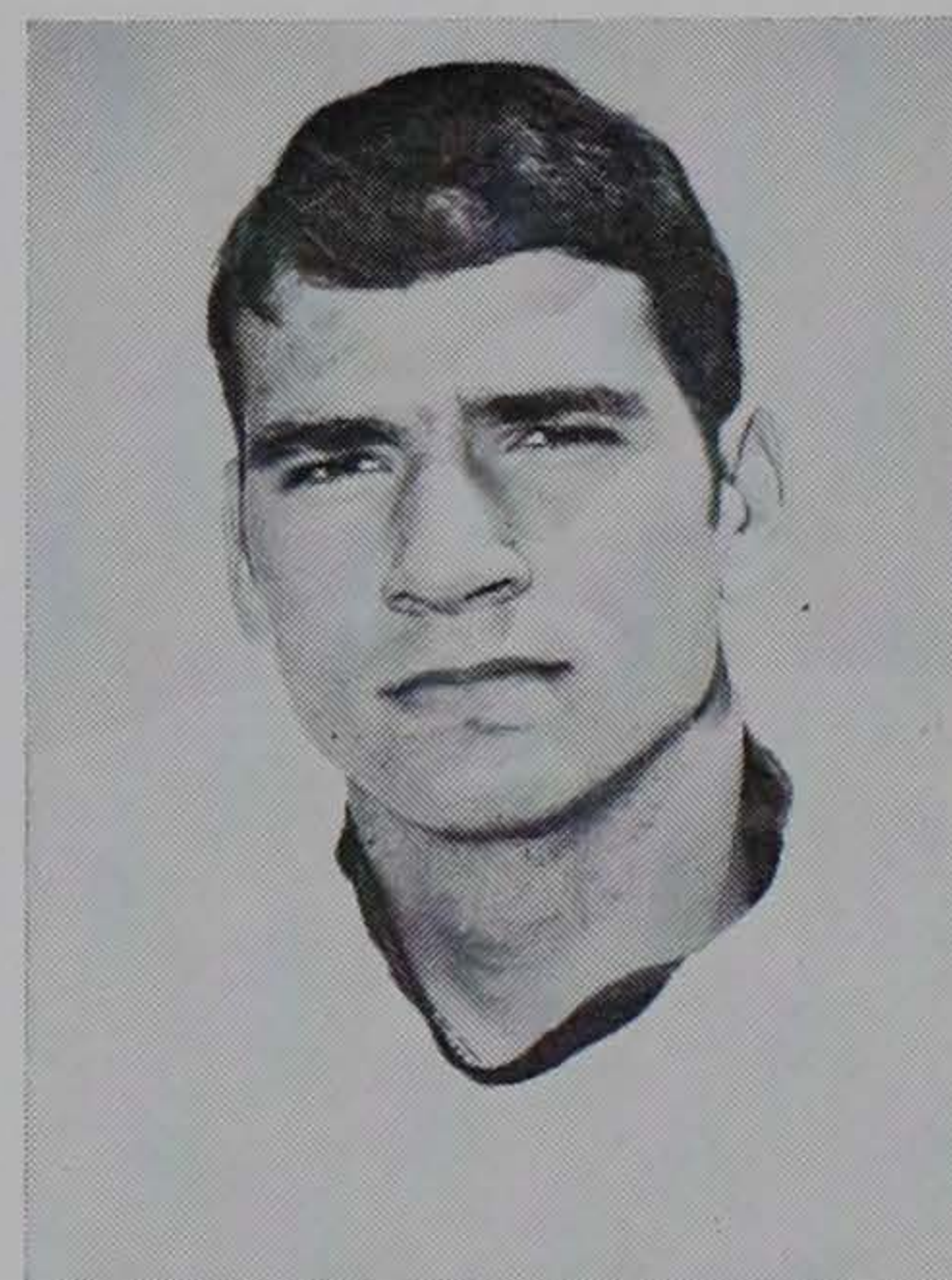

**Andy Selfridge**  
**Defensive Tackle**



## AUBURN UNIVERSITY

(October 23 at Auburn — 1:30 p.m.)

**Location:** Auburn, Alabama **Founded:** 1856  
**Conference:** Southeastern **Enrollment:** 15,429  
**Athletic Director:** G. W. (Jeff) Beard  
**Head Coach:** James Ralph (Shug) Jordan, Auburn '32  
**Assistants:** George Atkins, Tim Christian, Joe Connally, Bobby Freeman, Jim Hilyer, Tom Jones, Gene Lorando, Sam Mitchell, Claude Saia.  
**SID:** Buddy Davidson (Office Phone: 205-826-4750) (Home Phone: 205-887-9430)

**Trainer:** Kenny Howard

**Stadium and Capacity:** Cliff Hare—61,000

**Team Colors:** Burnt Orange and Navy Blue

**Nickname:** Tigers

**1970 Conference Record:** 5-2-0

**1970 Overall Record:** 9-2-0 (including 35-28 victory over Ole Miss in the Gator Bowl)

**Offensive Lettermen Returning (15):** E—Terry Beasley, Robby Robinett; T—Danny Speigner, Jere Colley, Mac Lorendo; G—Larry Hill, Jay Casey, Donnie Tidwell; C—Spence McCracken, Bill McManus; QB—Pat Sullivan; TB—Tommy Lowery, Terry Henley; FB—Harry Unger; WB—Dick Schmalz.

**Defensive Lettermen Returning (16):** E—Bob Brown, Scottie Elam, Danny Sanspree, Eddie Welch; T—Tommy Yearout; LB—John Hayworth, Gene Walker, Rick Chastain, Joe Moon, Mike Neel, Steve Wilson; B—Phillip Gilchrist, Dave Beck, James Owens, Johnny Simmons, Jack Van Yperen.

**Captains:** Quarterback Pat Sullivan. Alternate, defensive tackle Tommy Yearout.

Clemson Auburn			Clemson Auburn		
1899	0	34	1928	6	0
1902	16	0	1929	26	7
1904	0	5	1940	7	21
1905	6	0	1941	7	28
1906	6	4	1942	13	41
1907	0	12	1946	21	13
1910	0	17	1947	34	18
1911	0	29	1948	7	6
1912	6	27	1949	20	20
1913	0	20	1950	41	0
1914	0	28	1951	34	0
1915	0	14	1952	0	3
1916	0	28	1953	19	45
1917	0	7	1954	6	27
1919	0	7	1955	0	21
1920	0	21	1961	14	24
1921	0	56	1962	14	17
1923	0	0	1967	21	43
1924	0	13	1968	10	21
1925	6	13	1969	0	51
1926	0	47	1970	0	44
1927	3	0			

	Games	Won	Lost	Tied	Pts.	Opp.
Overall Series	43	11	30	2	343	832



**Shug Jordan**  
Head Football Coach

### 1971 SCHEDULE

Sept. 18—Chattanooga at Auburn  
 Sept. 25—Tennessee at Knoxville  
 Oct. 2—Kentucky at Auburn  
 Oct. 9—Southern Mississippi at Auburn  
 Oct. 16—Georgia Tech at Atlanta  
**Oct. 23—Clemson at Auburn**  
 Oct. 30—Florida at Auburn  
 Nov. 6—Mississippi State at Auburn  
 Nov. 13—Georgia at Athens  
 Nov. 27—Alabama at Birmingham

### 1970 RESULTS (Won 9, Lost 2, Tied 0)

Auburn 33 Southern Mississippi 14  
 Auburn 36 Tennessee 23  
 Auburn 33 Kentucky 15  
**Auburn 44 Clemson 0**  
 Auburn 31 Georgia Tech 7  
 Auburn 9 LSU 17  
 Auburn 63 Florida 14  
 Auburn 56 Mississippi State 0  
 Auburn 17 Georgia 31  
 Auburn 33 Alabama 28  
 Auburn 35 Ole Miss 28 (Gator Bowl)

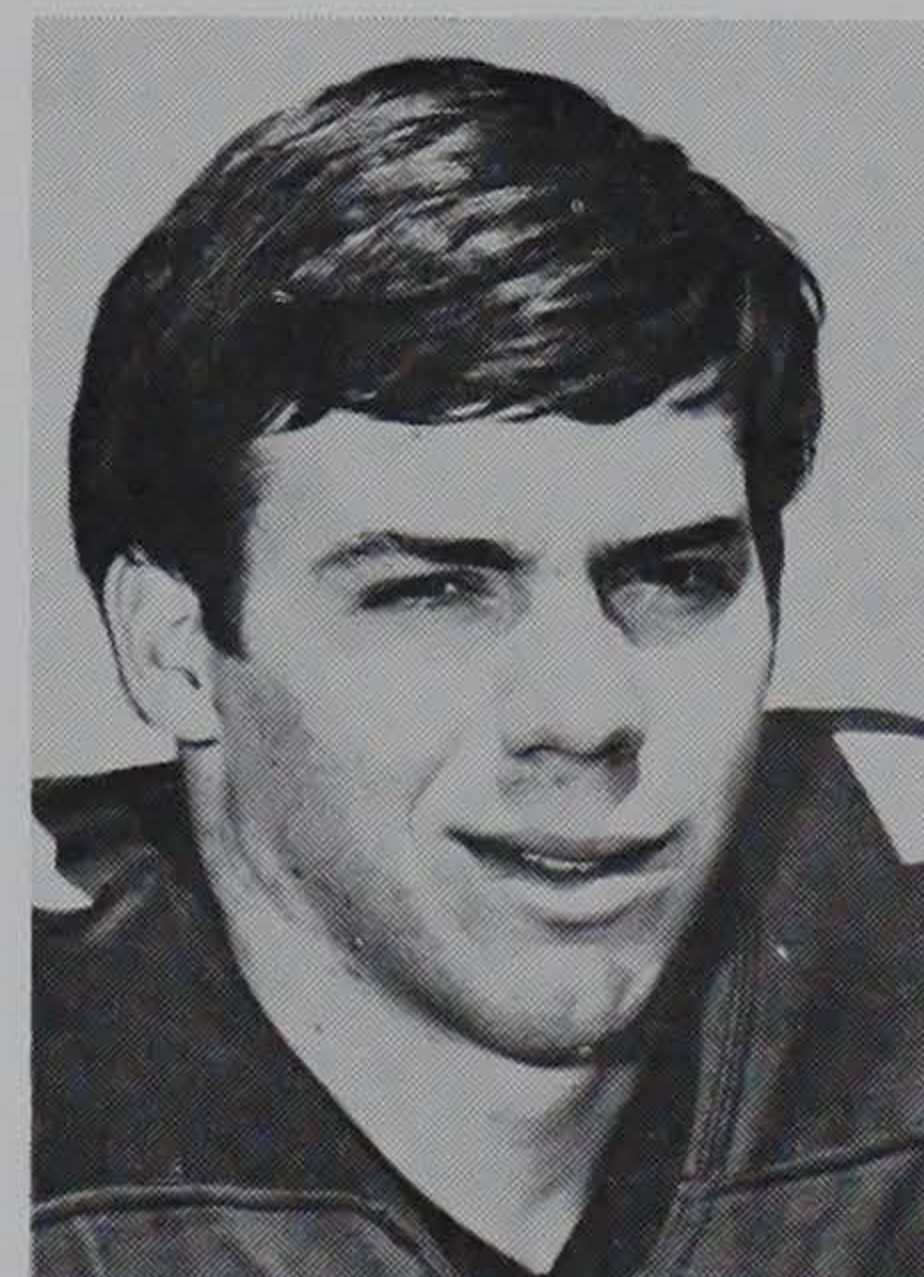

**Pat Sullivan**  
Quarterback



# seven

## WAKE FOREST UNIVERSITY

(October 30 at Clemson — 1:30 p.m.)

**Location:** Winston-Salem, N. C. **Founded:** 1834

**Conference:** Atlantic Coast **Enrollment:** 3,225

**Athletic Director:** Dr. Gene Hooks

**Head Coach:** Calvin C. (Cal) Stoll, Minnesota '50

**Assistants:** Oval Jaynes, Tom Harper, Ron Stark, Wright Anderson, Billy Mitchell, Brad Mills, Norman Parker, Beattie Feathers.

**SID:** Bobby Batson  
(Office Phone: 919-725-9711)  
(Home Phone: 919-924-8523)

**Trainer:** Lewis (Doc) Martin

**Stadium and Capacity:** Groves Stadium—31,000

**Team Colors:** Old Gold and Black

**Nickname:** Demon Deacons

**1970 Conference Record:** 5-1-0 (Conference champions)

**1970 Overall Record:** 6-5-0

**Offensive Lettermen Returning (14):** E—Dave Doda, Dave Lindsay;—T—Terry Bennett, Tony Mangiaracina, Tom Martin, Joe Theriault; G—Bill Bobbora, Ted Waite; C—Nick Vrhovac, Gary German; QB—Larry Russell; RB—Ken Garrett, Gary Johnson; FB—Larry Hopkins.

**Defensive Lettermen Returning (8):** G—Dick Chulada; LB—Ed Bradley, Ed Stetz; DB—Steve Bowden, Frank Fussell, Pat McHenry, Junior Moore; SPEC—Tracy Lounsbury.

**Captains:** Game Captains

	Clemson Wake F.			Clemson Wake F.	
1933	13	0	1953	18	0
1935	13	7	1954	32	20
1936	0	6	1955	19	13
1937	32	0	1956	17	0
1938	7	0	1957	13	6
1939	20	7	1958	14	12
1940	39	0	1959	33	31
1941	29	0	1960	28	7
1942	6	19	1961	13	17
1943	12	41	1962	24	7
1944	7	13	1963	36	0
1945	6	13	1964	21	2
1946	7	19	1965	26	13
1947	14	16	1966	23	21
1948	21	14	1967	23	6
1949	21	35	1968	20	20
1950	13	12	1969	28	14
1951	21	6	1970	20	36

	Games Won	Lost	Tied	Pts.	Opp.
Overall Series	36	25	10	1	689 433



**Cal Stoll**  
**Head Football Coach**

### 1971 SCHEDULE

Sept. 11—Davidson at Winston-Salem (N)  
Sept. 18—Virginia Tech at Blacksburg  
Sept. 25—Miami, Fla., at Winston-Salem (N)  
Oct. 2—Maryland at College Park  
Oct. 9—N. C. State at Raleigh (N)  
Oct. 16—Tulsa at Winston-Salem (N)  
Oct. 23—North Carolina at Chapel Hill  
**Oct. 30—Clemson At Clemson**  
Nov. 6—William & Mary at Winston-Salem  
Nov. 13—Duke at Winston-Salem  
Nov. 20—South Carolina at Columbia (N)

### 1970 RESULTS

(Won 6, Lost 5, Tied 0)

Wake Forest 12 Nebraska 36  
Wake Forest 7 South Carolina 43  
Wake Forest 14 Florida State 19  
Wake Forest 27 Virginia 7  
Wake Forest 28 Virginia Tech 9  
**Wake Forest 36 Clemson 20**  
Wake Forest 14 North Carolina 13  
Wake Forest 7 Tennessee 41  
Wake Forest 28 Duke 14  
Wake Forest 16 N. C. State 13  
Wake Forest 2 Houston 26

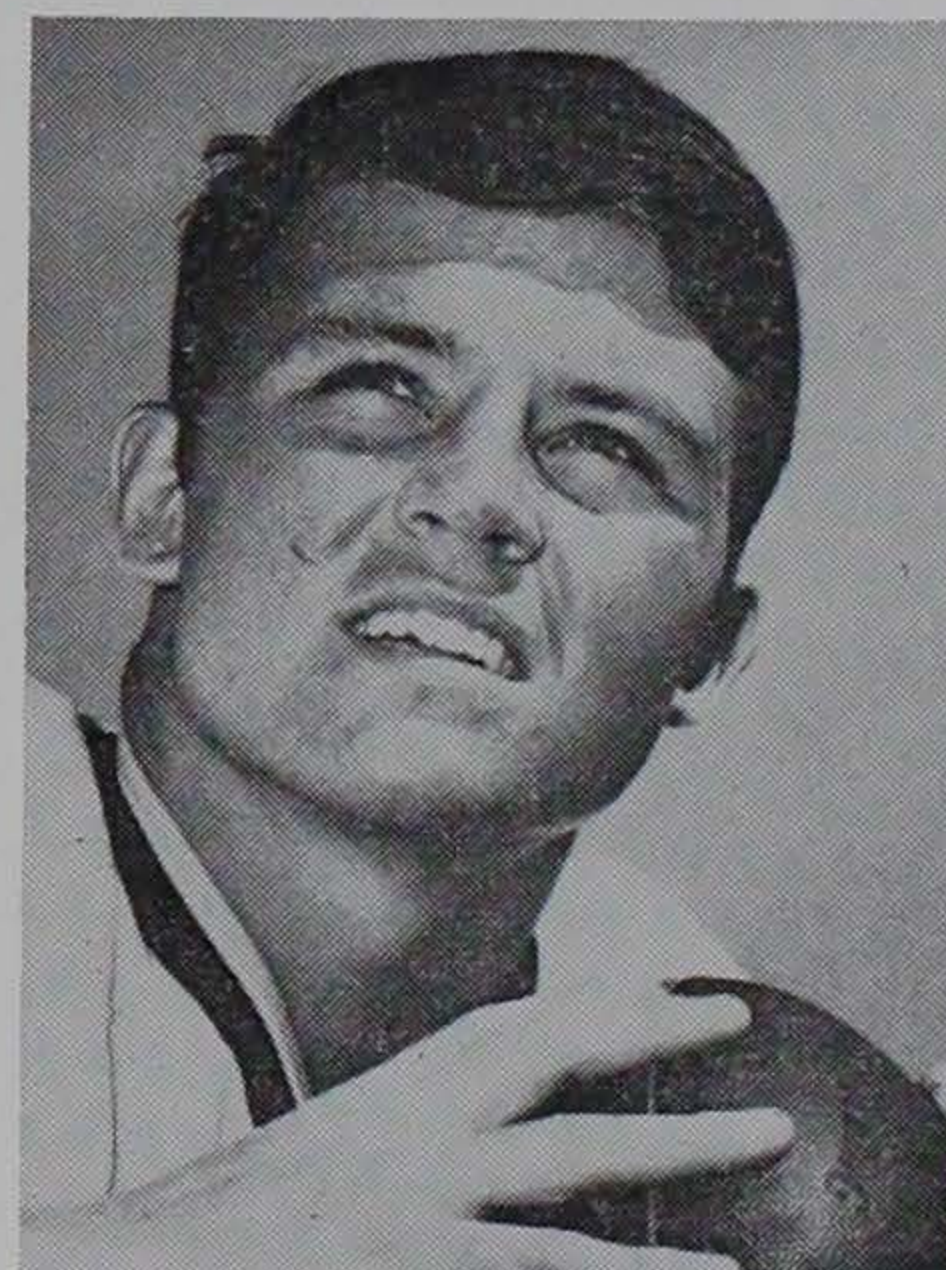

**Larry Russell**  
**Quarterback**



# eight

## UNIVERSITY OF NORTH CAROLINA

(November 6 at Chapel Hill, N. C. — 1:30 p.m.)

**Location:** Chapel Hill, N. C. **Founded:** 1795

**Conference:** Atlantic Coast **Enrollment:** 17,100

**Athletic Director:** Homer Rice

**Head Coach:** Bill Dooley, Mississippi State '55

**Assistants:** Lee Hayley, Bobby Collins, Jim Carmody, Vic Spooner, Billy Hickman, Bud Moore, Ron DeMelfi, Moyer Smith, Sandy Kinney, Charlie Carr.

**SID:** Jack Williams. **Assistant:** Rick Brewer  
(Office Phone: 919-933-2123)  
(Home Phone: 919-929-5557)

**Trainer:** John Lacey

**Stadium and Capacity:** Kenan Memorial—46,000

**Team Colors:** Carolina Blue and White

**Nickname:** Tar Heels

**1970 Conference Record:** 5-2-0

**1970 Overall Record:** 8-4-0 (including 26-48 loss to Arizona State in the Peach Bowl)

**Offensive Lettermen Returning (14):** E—John Cowell, Ken Taylor; T—Reid Lookabill; G—Jim Papai; C—Steve Hodgins, Bob Thornton; QB—Paul Miller; HB—Lewis Jolley, Ike Oglesby, Bill Sigler; FB—Geoff Hamlin; KS—Ken Craven, Bill Taylor, Chris Lee.

**Defensive Lettermen Returning (15):** E—Bill Brafford, Gene Brown; T—Bud Grissom, George Simpson, Robbi Vanden Broek; LB—John Anderson, John Bunting, Mike Mansfield, Ricky Packard, Jim Webster; DB—Lou Angelo, Rusty Culbreth, Richard Stille, Johnny Swofford, Greg Ward.

**Captains:** Game Captains

Clemson U. N. C.			Clemson U. N. C.		
1897	0	28	1962	17	6
1901	22	10	1963	11	7
1903	6	11	1964	0	29
1907	15	6	1965	13	17
1915	7	9	1966	27	3
1957	0	26	1967	17	0
1958	26	21	1968	24	14
1959	20	18	1969	15	32
1960	24	0	1970	7	42
1961	27	0			

	Games	Won	Lost	Tied	Pts.	Opp.
Overall Series	19	11	8	0	278	279



**Bill Dooley**  
**Head Football Coach**

### 1971 SCHEDULE

Sept. 11—Richmond at Richmond (N)  
Sept. 18—Illinois at Champaign  
Sept. 25—Maryland at Chapel Hill  
Oct. 2—N. C. State at Raleigh  
Oct. 9—Tulane at Chapel Hill  
Oct. 16—Notre Dame at South Bend  
Oct. 23—Wake Forest at Chapel Hill  
Oct. 30—William and Mary at Chapel Hill  
**Nov. 6—Clemson at Chapel Hill**  
Nov. 13—Virginia at Charlottesville  
Nov. 20—Duke at Durham

### 1970 RESULTS (Won 8, Lost 4, Tied 0)

North Carolina 20	Kentucky 10
North Carolina 19	N. C. State 0
North Carolina 53	Maryland 20
North Carolina 10	Vanderbilt 7
North Carolina 21	South Carolina 35
North Carolina 17	Tulane 24
North Carolina 13	Wake Forest 14
North Carolina 30	Virginia 15
North Carolina 62	VMI 13
<b>North Carolina 42</b>	<b>Clemson 7</b>
North Carolina 59	Duke 34
North Carolina 26	Arizona State 48 (Peach Bowl)

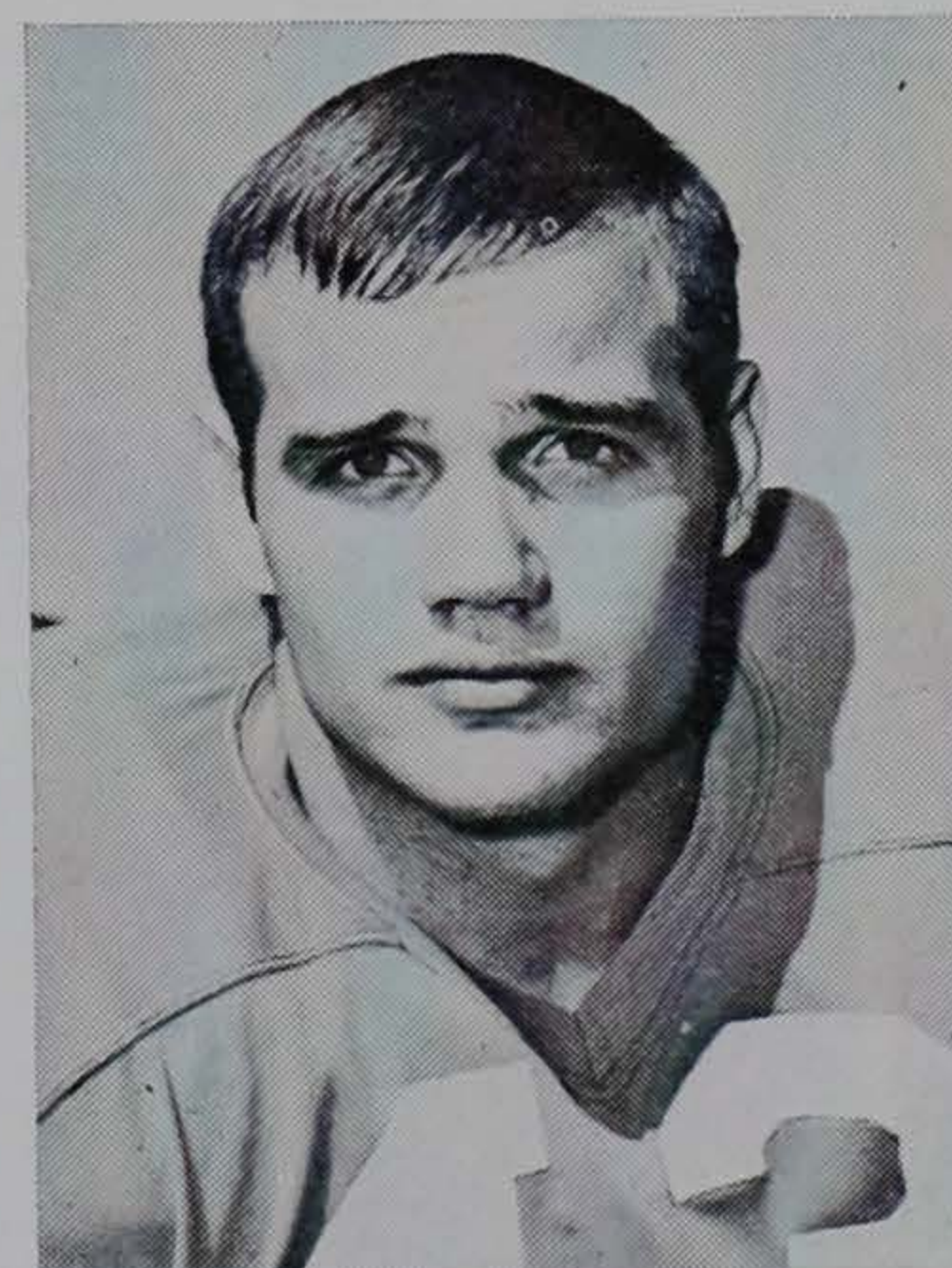

**John Bunting**  
**Linebacker**



# nine

## UNIVERSITY OF MARYLAND

(November 13 at Clemson — 1:30 p.m.)

**Location:** College Park, Md.

**Founded:** 1807

**Conference:** Atlantic Coast

**Enrollment:** 32,692

**Athletic Director:** Jim Kehoe

**Head Coach:** Roy Lester, West Virginia '49

**Assistants:** Dim Montero, George Boutselis, Joe Mark, Joe Gardi, Ron Rice, Fred O'Connor, Billy Joe, Bud Beardmore, Harry Alexander.

**SID:** Jack Zane (Office Phone: 301-454-2123  
(Home Phone: 301-322-3265))

**Trainer:** William "Spider" Fry

**Stadium and Capacity:** Byrd—35,000

**Team Colors—**Red and White; Black and Gold

**Nickname:** Terrapins

**1970 Conference Record:** 2-4-0

**1970 Overall Record:** 2-9-0

**Offensive Lettermen Returning (20):** E—Hank Barnes, Don Ratliff; T—Ray Bednar, Steve Fromang; G—Tim Brannan, Bill Meister, Ray Soporowski, Jim Wyres; C—Craig Hons, Ron Kecman; QB—Jeff Shugars, Bob Tucker; RB—Larry Marshall, Art Seymore, Scott Shank, Carl Shelton, Tom Miller; WR—Jerry Erhard, Dennis O'Hara, Floyd White.

**Defensive Lettermen Returning (17):** E—Chris Cowdrey, Jim Martell, Guy Roberts; T—Harold Kelly, Jim Tweedy, Jim Watkins; LB—Lee Branthover, Tim Brant, Bill Reilly, Ted Steiner, Darnell Tate, Gary Van Sickler, Ray Wethington; DB—Ed McManus, Jim Tiesi, Mike Gaines, Len Massie.

**Captains:** Offensive guard Bill Meister and Defensive end Guy Roberts.

	Clemson	Md.		Clemson	Md.
1952	0	28	1962	17	14
1953	0	20	1963	21	6
1954	0	16	1964	0	34
1955	12	25	1965	0	6
1956	6	6	1966	14	10
1957	26	7	1967	28	7
1958	8	0	1968	16	0
1959	25	28	1969	40	0
1960	17	19	1970	24	11
1961	21	24			

	Games	Won	Lost	Tied	Pts.	Opp.
Overall Series	19	9	9	1	275	261



**Roy Lester**  
**Head Football Coach**

### 1971 SCHEDULE

Sept. 11—Villanova at College Park  
Sept. 18—N. C. State at College Park  
Sept. 25—North Carolina at Chapel Hill  
Oct. 2—Wake Forest at College Park  
Oct. 9—Syracuse at College Park  
Oct. 16—South Carolina at Columbia (N)  
Oct. 23—Florida at Gainesville  
Oct. 30—VMI at College Park  
Nov. 6—Penn State at University Park  
**Nov. 13—Clemson at Clemson**  
Nov. 20—Virginia at College Park

### 1970 RESULTS

(Won 2, Lost 9, Tied 0)

Maryland 3	Villanova 21
Maryland 12	Duke 13
Maryland 20	North Carolina 53
Maryland 11	Miami 18
Maryland 7	Syracuse 23
Maryland 21	South Carolina 15
Maryland 0	N. C. State 6
<b>Maryland 11</b>	<b>Clemson 24</b>
Maryland 0	Penn State 34
Maryland 17	Virginia 14
Maryland 10	West Virginia 20

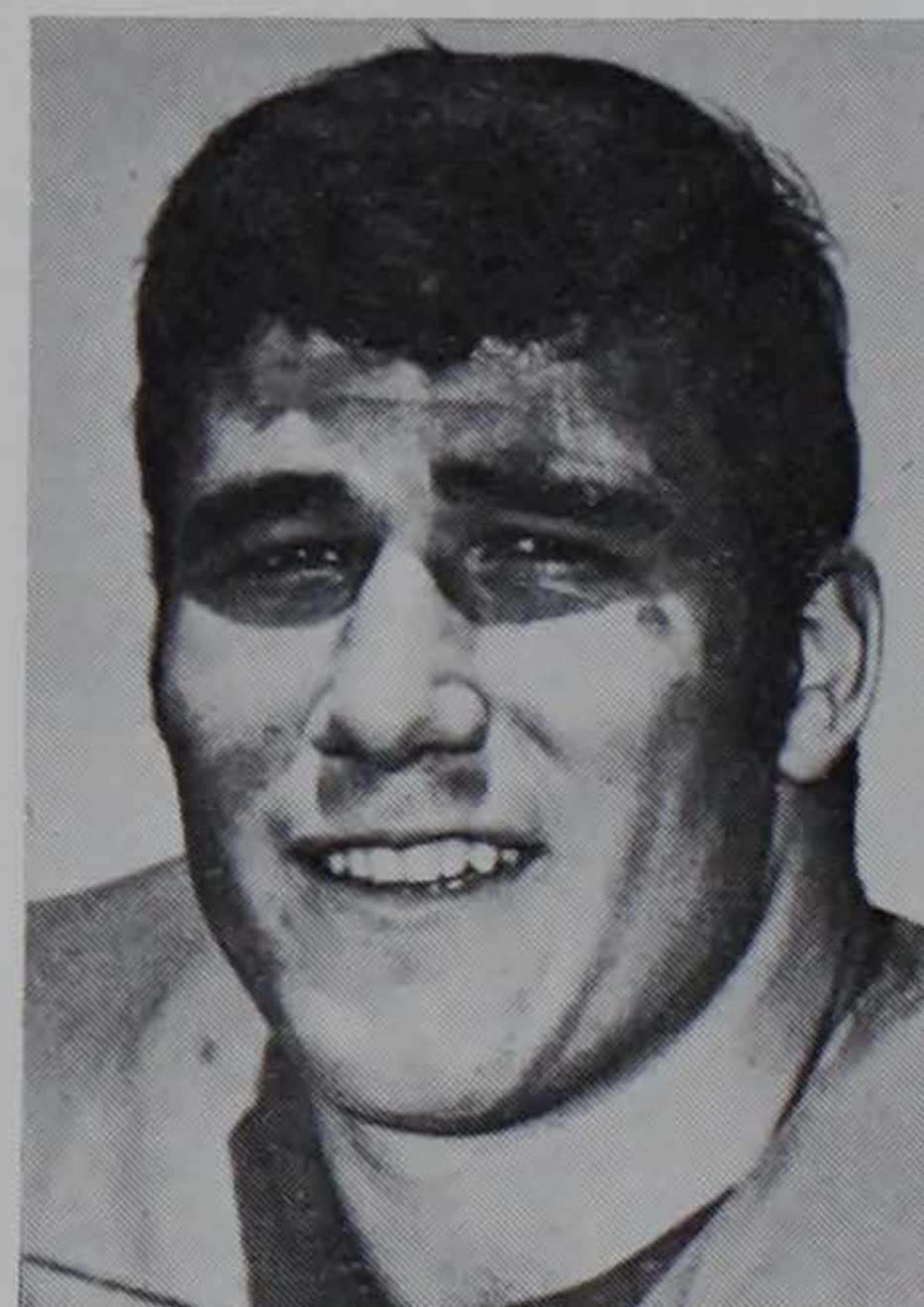

**Guy Roberts**  
**Defensive End**



# ten

## NORTH CAROLINA STATE UNIVERSITY

(November 20 at Clemson — 1:30 p.m.)

**Location:** Raleigh, N. C.

**Founded:** 1887

**Conference:** Atlantic Coast

**Enrollment:** 14,000

**Athletic Director:** Willis R. Casey

**Head Coach:** Al Michaels, Penn State '35

**Assistants:** Carey Brewbaker, Bill Smaltz, Ernie Driscoll, Jack Stanton, Gus Andrews, Jim Donnon, Gary Whitman.

**SID:** Frank Weedon. **Assistant:** Ed Seaman

(Office Phone: 919-755-2102)

(Home Phone: 919-828-5070)

**Trainer:** Herman Bunch

**Stadium and Capacity:** Carter Stadium—41,000

**Team Colors:** Red and White

**Nickname:** Wolfpack

**1970 Conference Record:** 2-3-1

**1970 Overall Record:** 3-7-1

**Offensive Lettermen Returning (14):** E—Steve Lester, Gary Saul; John Elliott, Heber Whitley; G—Craig John, John Saunderson, Bill Yoest; C—Bill Culbertson; QB—Dennis Britt, Pat Korsnick; HB—Don Bradley, Pat Kenney; FB—Gary Moser; K—Mike Charron.

**Defensive Lettermen Returning (12):** E—Clyde Chesney, Bill Clark, James Nelson; T—Roger McSwain, Dan Medlin; MG—George Smith; LB—Bryan Wall, Ed Hoffman, Stauber Wilson; DB—Bill Miller, Tom Siegfried, Van Walker.

**Captains:** To be elected

Clemson N.C. State			Clemson N. C. State		
1899	24	0	1945	13	0
1902	11	5	1946	7	14
1903	24	0	1947	0	18
1904	0	18	1948	6	0
1906	0	0	1949	7	6
1926	7	3	1950	27	0
1927	6	18	1951	6	0
1928	7	0	1956	13	7
1929	26	0	1957	7	13
1930	27	0	1958	13	6
1931	6	0	1959	23	0
1932	0	13	1961	20	0
1933	9	0	1962	7	0
1934	12	6	1963	3	7
1939	25	6	1964	0	9
1940	26	7	1965	21	7
1941	27	6	1966	14	23
1942	6	7	1967	14	6
1943	19	7	1968	24	19
1944	13	7			

	Games Won	Lost	Tied	Pts.	Opp.
Overall Series	39	28	10	1	500 238



**Al Michaels**  
**Head Football Coach**

### 1971 SCHEDULE

Sept. 11—Kent State at Raleigh (N)  
 Sept. 18—Maryland at College Park  
 Sept. 25—South Carolina at Columbia (N)  
 Oct. 2—North Carolina at Raleigh  
 Oct. 9—Wake Forest at Raleigh (N)  
 Oct. 16—Duke at Durham  
 Oct. 23—East Carolina at Raleigh (N)  
 Oct. 30—Virginia at Raleigh  
 Nov. 5—Miami, Fla., at Miami (N)  
 Nov. 13—Penn State at University Park  
**Nov. 20—Clemson at Clemson**

### 1970 RESULTS (Won 3, Lost 7, Tied 1)

N. C. State 6 Richmond 21  
 N. C. State 0 North Carolina 19  
 N. C. State 7 South Carolina 7  
 N. C. State 6 Florida 14  
 N. C. State 23 East Carolina 6  
 N. C. State 6 Duke 22  
 N. C. State 6 Maryland 0  
 N. C. State 2 Kentucky 27  
 N. C. State 21 Virginia 16  
 N. C. State 13 Wake Forest 16  
 N. C. State 0 Tulane 31

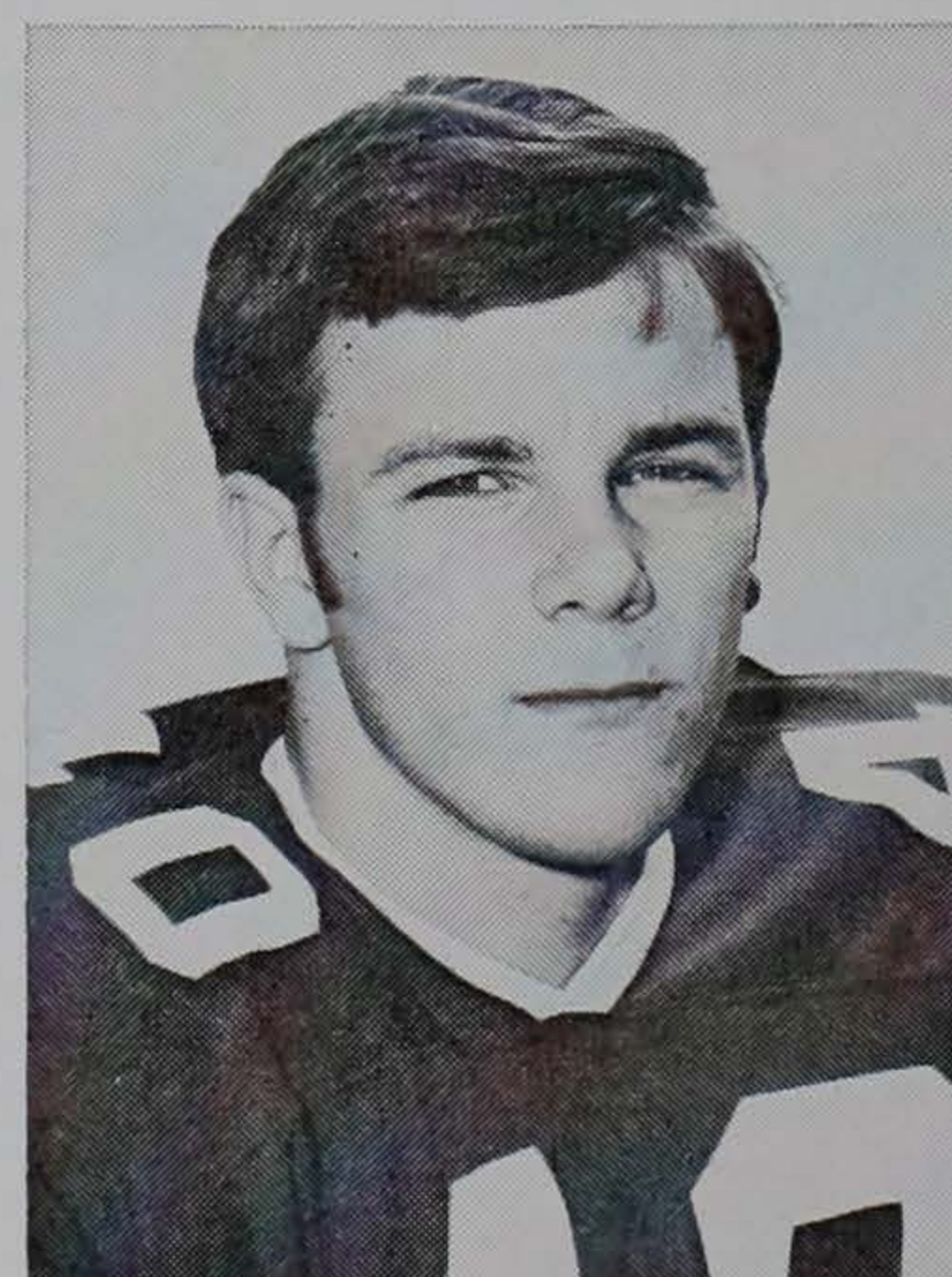

**Van Walker**  
**Defensive Back**



# eleven

## UNIVERSITY OF SOUTH CAROLINA

(November 27 at Columbia, S. C. — 1:30 p.m.)

**Location:** Columbia, S. C.

**Founded:** 1801

**Conference:** Independent

**Enrollment:** 19,000

**Athletic Director:** Paul F. Dietzel

**Head Coach:** Paul F. Dietzel, Miami (O.), '48

**Assistants:** Bill Shalosky, Bill Rowe, John Bridgers, Dick Weldon, Pride Ratterree, Johnny Menger, Jesse Berry, Jack Powers.

**SID:** Tom Price. **Assistant:** Blanding Clarkson

(Office Phone: 803-777-4277)

(Home Phone: 803-787-2395)

**Trainer:** Dave Huffstetler

**Stadium and Capacity:** Carolina Stadium—57,000

**Team Colors:** Garnet and Black

**Nickname:** Gamecocks

**1970 Conference Record:** 3-2-1

**1970 Overall Record:** 4-6-1

**Offensive Lettermen Returning (15):** E—Jackie Brown, Eddie Bolton, Billy Freeman; T—Bill Boyte; G—Richie Moye, Dennis Ford; C—Mack Stone; QB—Jackie Young; TB—Billy Ray Rice, Russ Kuritz; FB—Tommy Simmons, Chuck Mimms; FLK—Jim Mitchell, Mike Haggard; PK—Tommy Bell.

**Defensive Lettermen Returning (16):** E—Deane Hall, Jimmy Pope; T—John LeHeup, Joe Regalis, Ken Wheat, Jake Wright, MG—Pat Kohout; LB—Al Usher, Rick Brown; DB—Dick Harris, Jimmy Nash, Carroll Jones, Bo Davies, Tyler Hellams, Neville Files.

**Captains:** Game Captains

	Clemson	U.S.C.		Clemson	U.S.C.
1896	6	12	1937	34	6
1897	18	6	1938	34	12
1898	24	0	1939	27	0
1899	34	0	1940	21	13
1900	51	0	1941	14	18
1902	6	12	1942	18	6
1909	6	0	1943	6	33
1910	24	0	1944	20	13
1911	27	0	1945	0	0
1912	7	22	1946	14	26
1913	32	0	1947	19	21
1914	29	6	1948	13	7
1915	0	0	1949	13	27
1916	27	0	1950	14	14
1917	21	13	1951	0	20
1918	39	0	1952	0	6
1919	19	6	1953	7	14
1920	0	3	1954	8	13
1921	0	21	1955	28	14
1922	3	0	1956	7	0
1923	7	6	1957	13	0
1924	0	3	1958	6	26
1925	0	33	1959	27	0
1926	0	24	1960	12	2
1927	20	0	1961	14	21
1928	32	0	1962	20	17
1929	21	14	1963	24	20
1930	20	7	1964	3	7
1931	0	21	1965	16	17
1932	0	14	1966	35	10
1933	0	7	1967	23	12
1934	19	0	1968	3	7
1935	44	0	1969	13	27
1936	19	0	1970	32	38

	Games	Won	Lost	Tied	Pts.	Opp.
Overall Series	68	38	27	3	1093	697



**Paul Dietzel**  
Head Football Coach

### 1971 SCHEDULE

Sept. 11—Georgia Tech at Columbia (N)  
 Sept. 18—Duke at Durham  
 Sept. 25—N. C. State at Columbia (N)  
 Oct. 2—Memphis State at Memphis (N)  
 Oct. 9—Virginia at Columbia (N)  
 Oct. 16—Maryland at Columbia (N)  
 Oct. 23—Florida State at Tallahassee (N)  
 Oct. 30—Georgia at Columbia (N)  
 Nov. 6—Tennessee at Knoxville  
 Nov. 20—Wake Forest at Columbia (N)  
 Nov. 27—Clemson at Columbia

### 1970 RESULTS

(Won 4, Lost 6, Tied 1)

South Carolina 20 Georgia Tech 23  
 South Carolina 43 Wake Forest 7  
 South Carolina 7 N. C. State 7  
 South Carolina 24 Virginia Tech 7  
 South Carolina 35 North Carolina 21  
 South Carolina 15 Maryland 21  
 South Carolina 13 Florida State 21  
 South Carolina 34 Georgia 52  
 South Carolina 18 Tennessee 20  
 South Carolina 38 Duke 42  
 South Carolina 38 Clemson 32

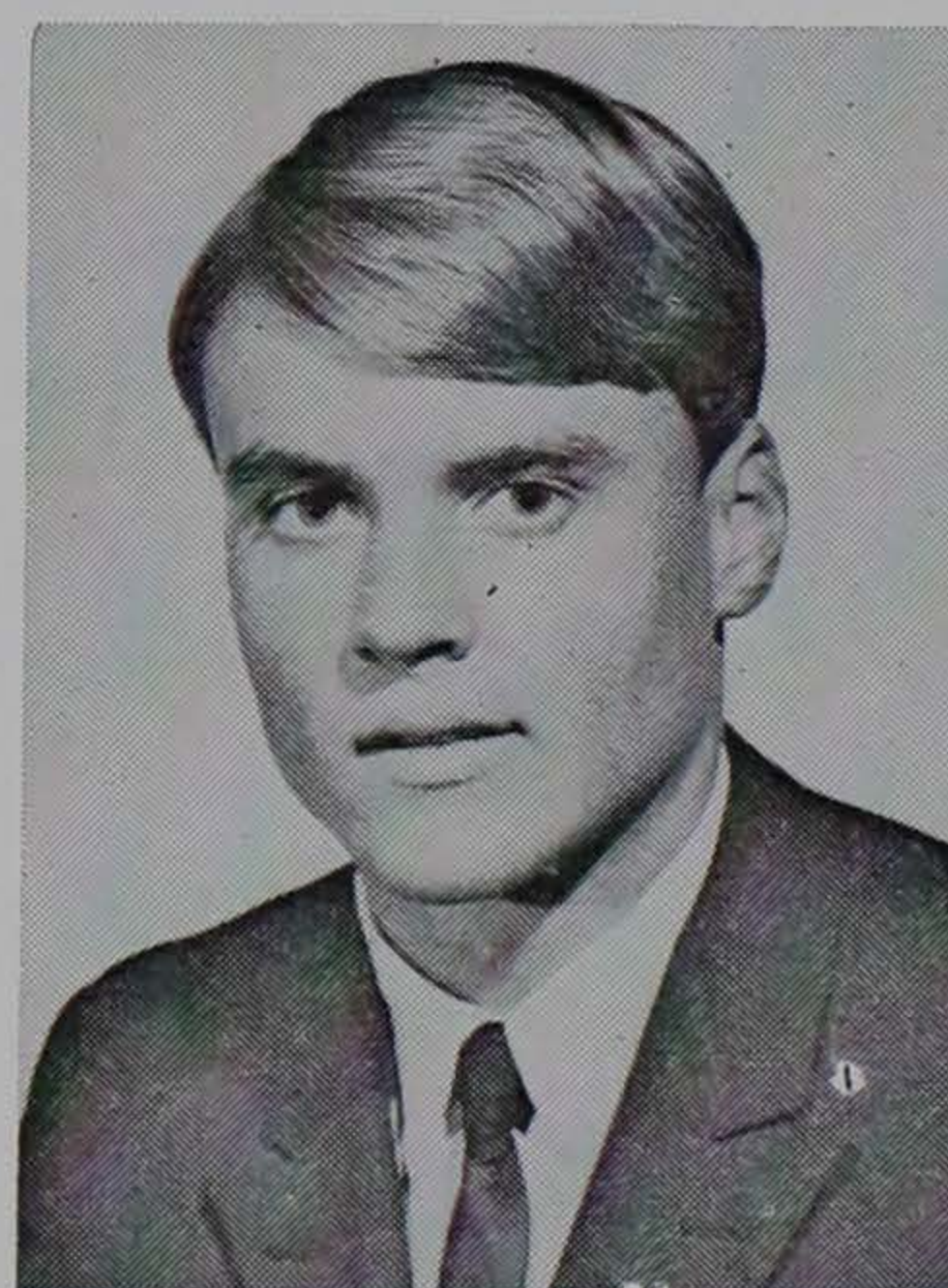

**Dick Harris**  
Defensive Back







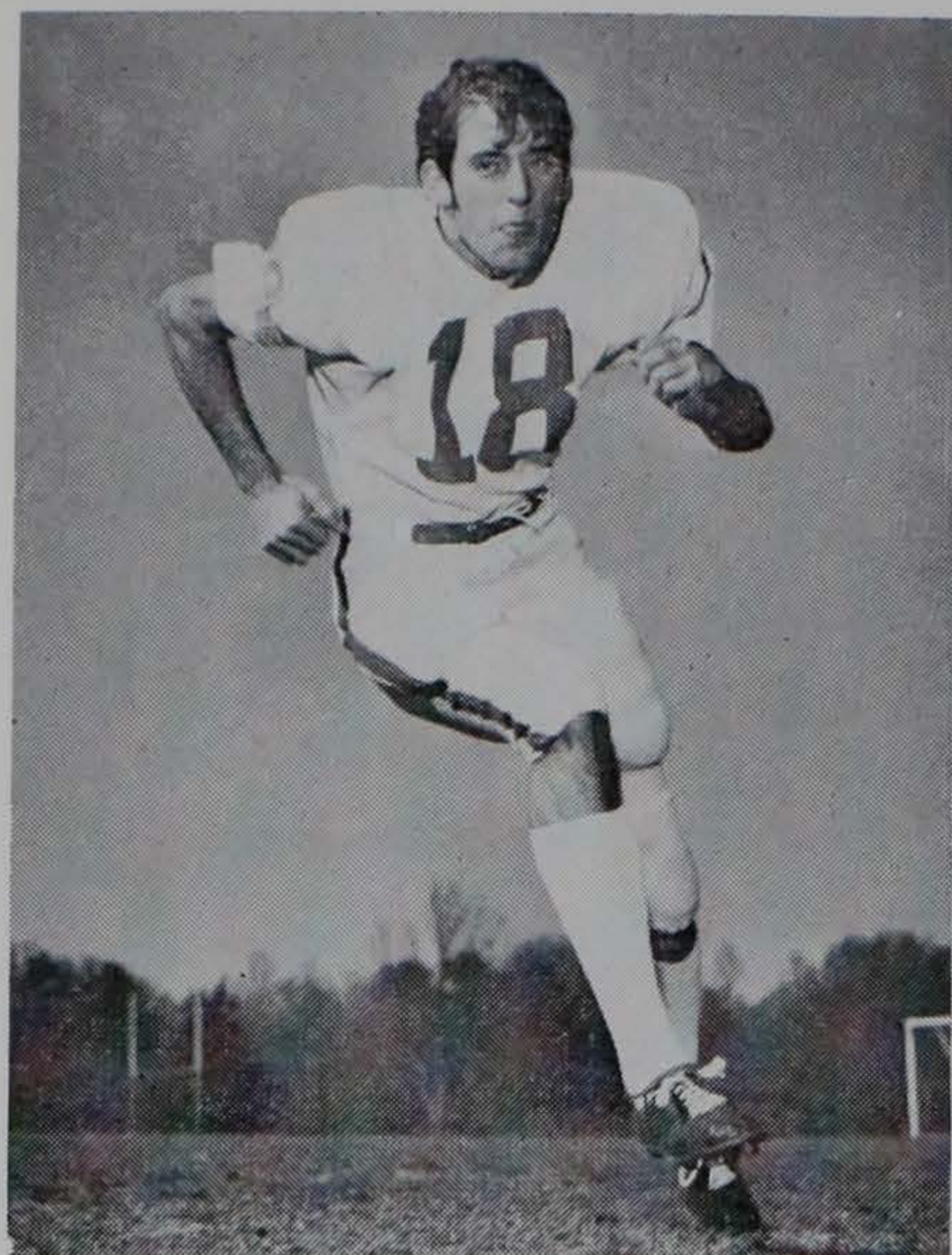

18—DB—William Floyd (Billy) Addison—Sophomore—6-0—159—6-7-51—Fairfax, Ala. . . . converted quarterback with lot of determination . . . was red-shirted last season . . . number two signal-caller on 1969 freshman squad . . . could break into starting defensive secondary this season . . . desire and ability make up for size . . . attended Valley High where he was all-conference, all-valley and all-state . . . older brother, Jimmy, starred as Tiger quarterback in 1965-66-67 . . . english major.

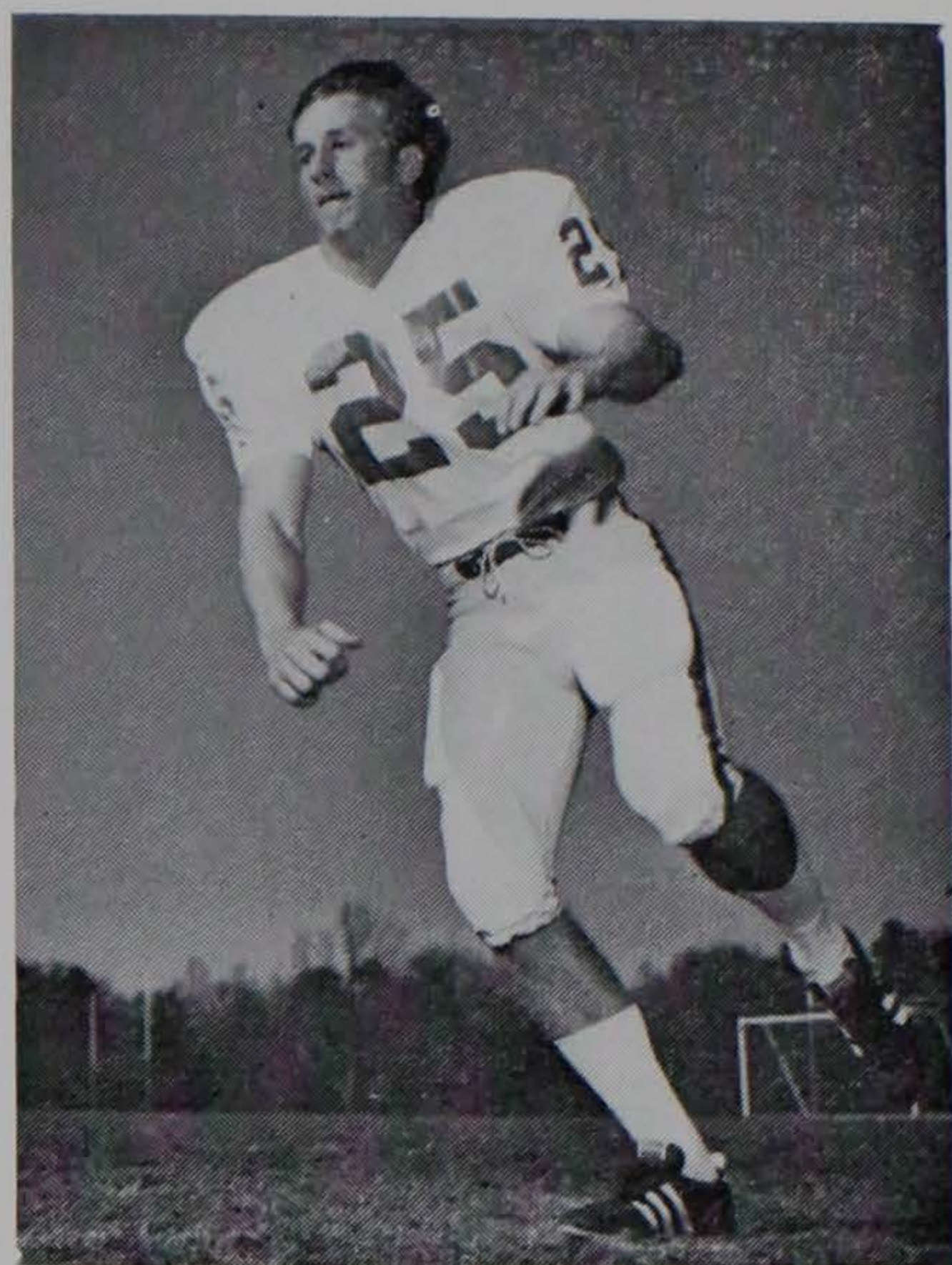

25—DB—Benjamin Waldrep (Ben) Anderson—Junior—6-0—170—8-25-51—Edgefield, S. C. . . . was sophomore starter in the secondary a year ago . . . intercepted three passes in 1970 . . . had good season last year but was injured in the last game of the season . . . expected to start again in 1971 . . . named All-ACC Scholastic as a sophomore . . . outstanding athlete at Strom Thurmond High . . . was all-state and state "Back-of-the-Year" . . . father is a lawyer . . . majoring in political science.

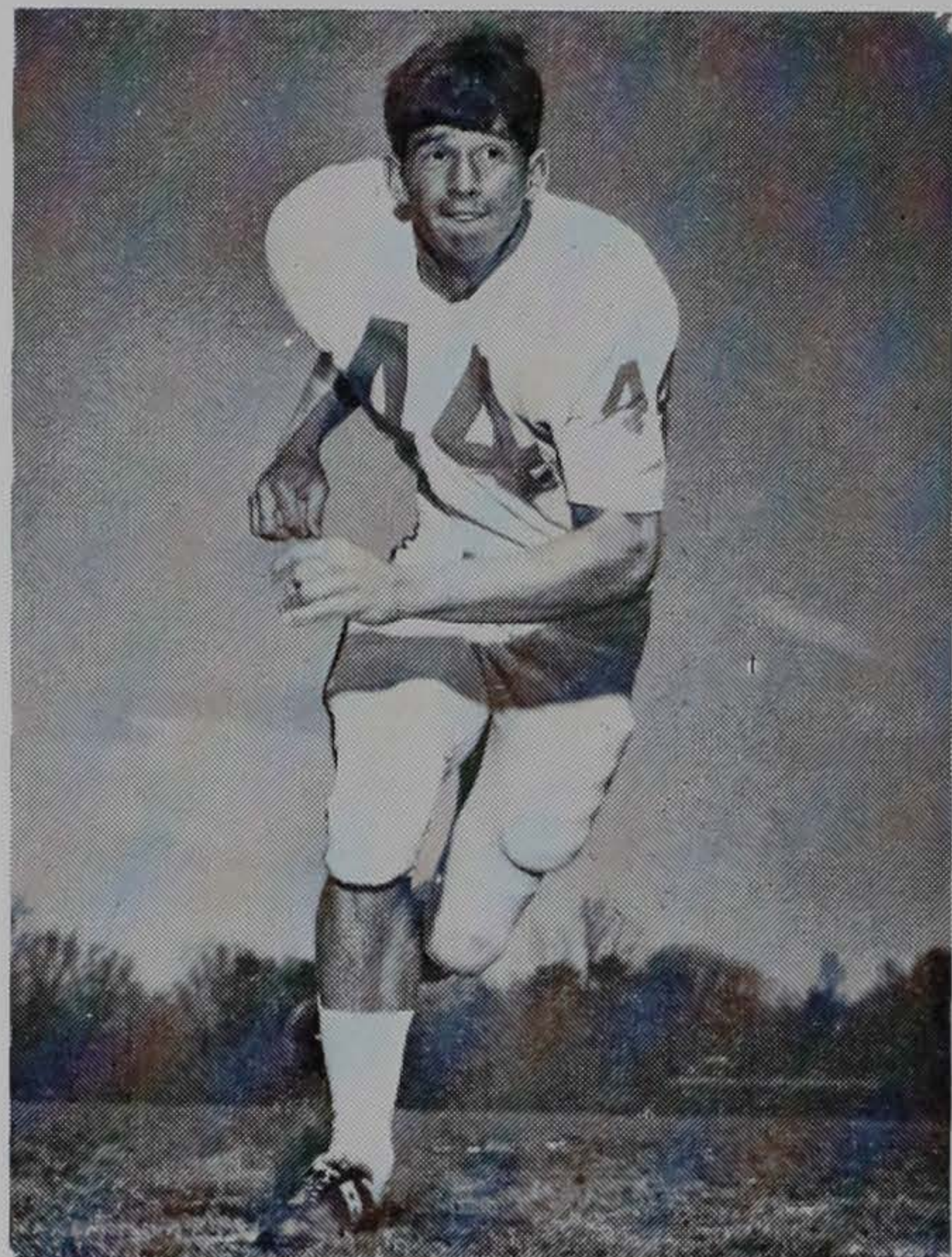

44—DB—Tony Dean (Tony) Anderson—Junior—6-1/2—175—7-1-51—Travelers Rest, S. C. . . . shared punting duties last season with his older brother Jack . . . saw limited action as an offensive end and a wide receiver . . . switched to the defensive unit this past spring . . . has impressed coaching staff at new position . . . won 13 letters at Travelers Rest High School in baseball, football, track and basketball . . . all-conference in all four sports . . . father is in construction business . . . industrial education major.



84—TE—Karl Robert (Karl) Andreas II—Sophomore—6-2—204—8-7-52—Slatington, Pa. . . . was number one tight end on Cub team in '70 . . . caught nine passes for 139 yards and one touchdown . . . strong runner with good hands . . . has potential to be outstanding college receiver . . . tough and aggressive . . . should see a considerable amount of action as back-up man for McMakin . . . attended Slatington High where he was all-state and all-league . . . named Slatington "Athlete-of-the-Year" . . . father is a millwright . . . education major.

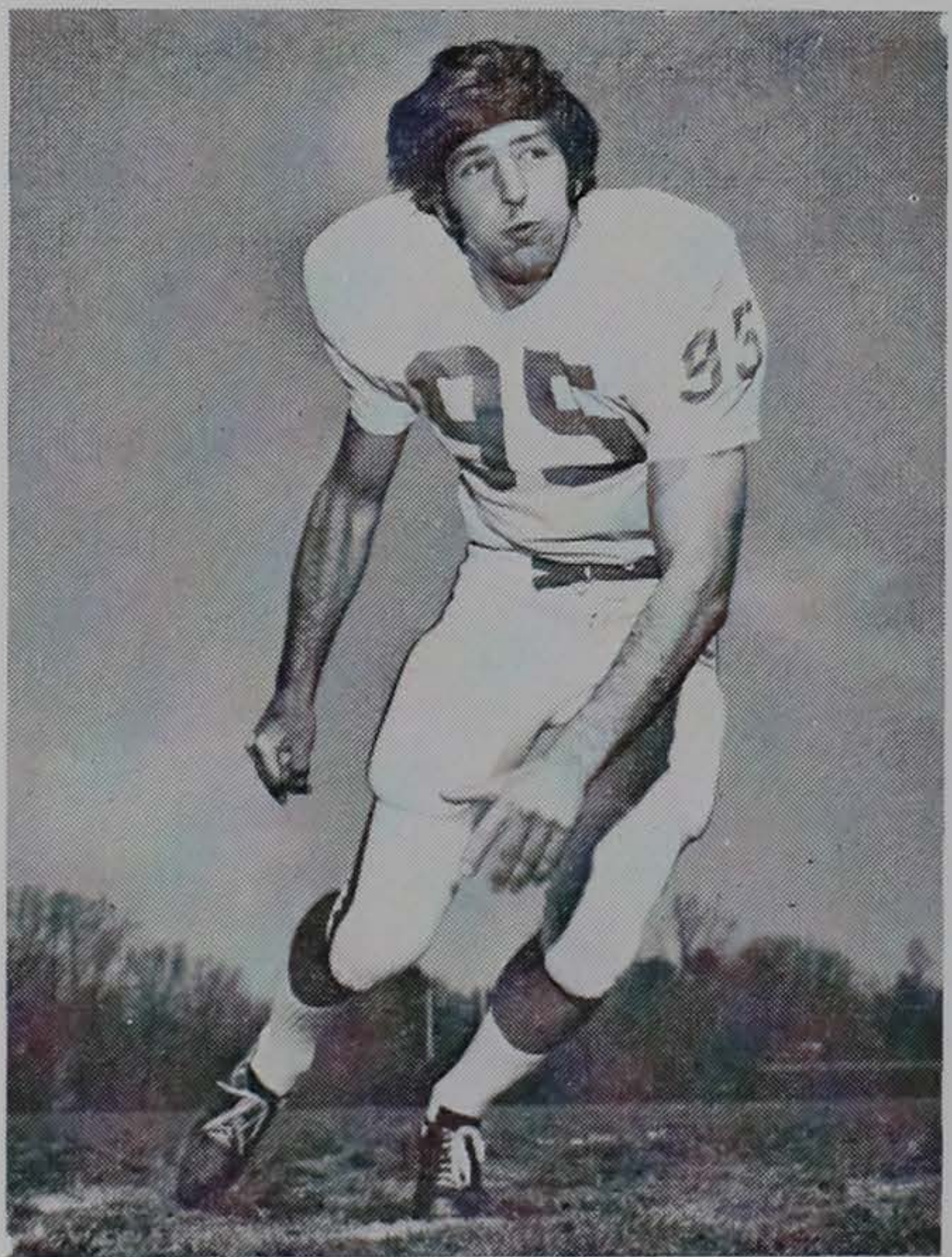

95—DE—Wayne Douglas (Wayne) Baker—Senior—6-3—200—9-30-50—Oakland, N. J. . . . returning starter at defensive end . . . was linebacker as sophomore . . . aggressive player that has impressed coaching staff . . . came to Clemson from Indian Hills High School where he participated in football, fencing and track . . . has been in NCAA fencing finals for the past two seasons . . . expected to have good season in 1971 . . . father is insurance agent . . . majoring in industrial management.

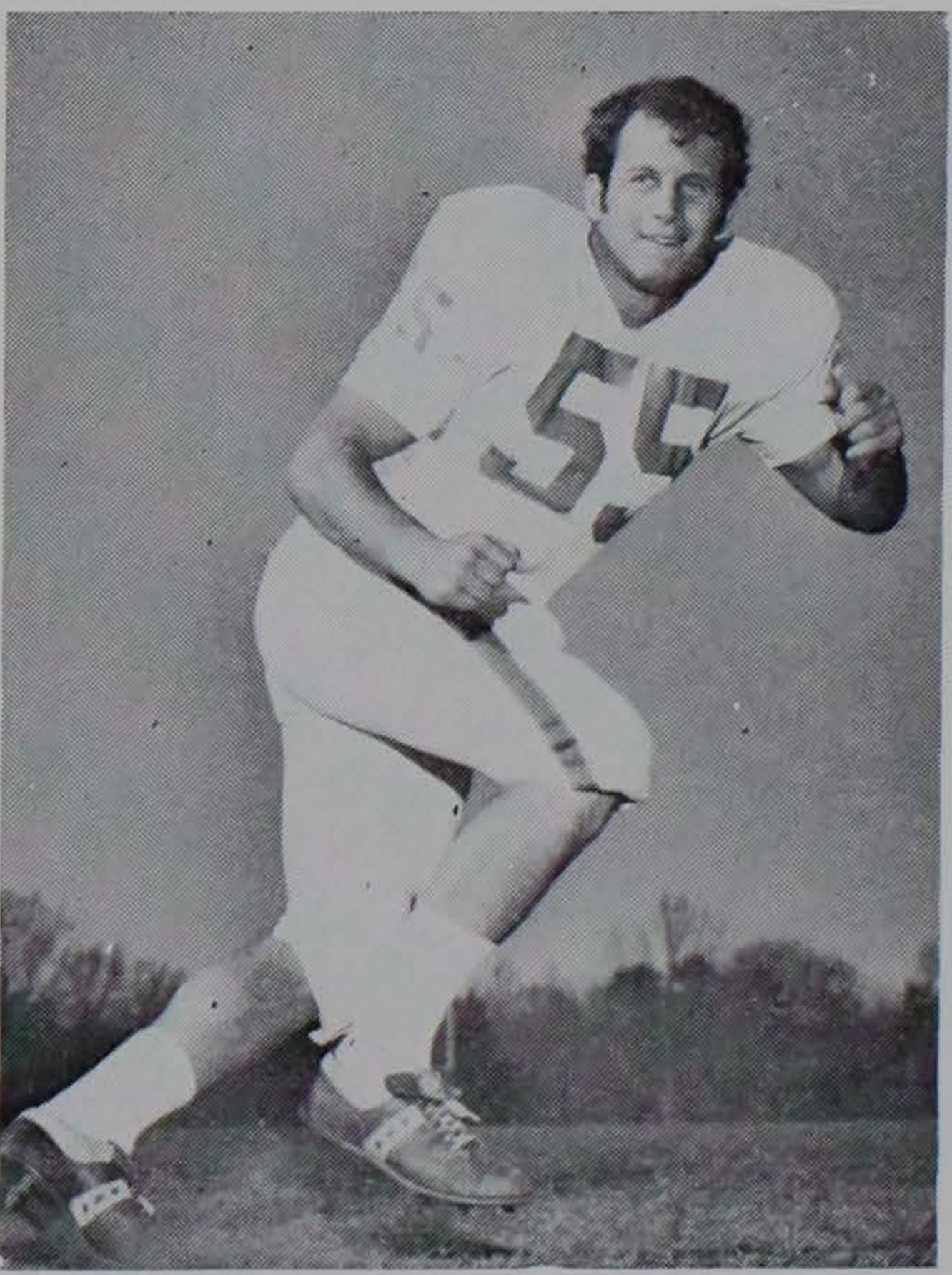

55—LB—Parker Lynn (Lynn) Barter—Junior—6-0—190—1-23-51—College Park, Ga. . . . came to Clemson from Gordon Military College . . . had good spring practice . . . listed as possible starter for this fall . . . a tough and hard-nosed linebacker . . . will help fill gap vacated by graduated Jim Sursavage . . . expected to have good season . . . attended College Park High School . . . received three letters in football and one in baseball . . . father is a contractor . . . majoring in education.



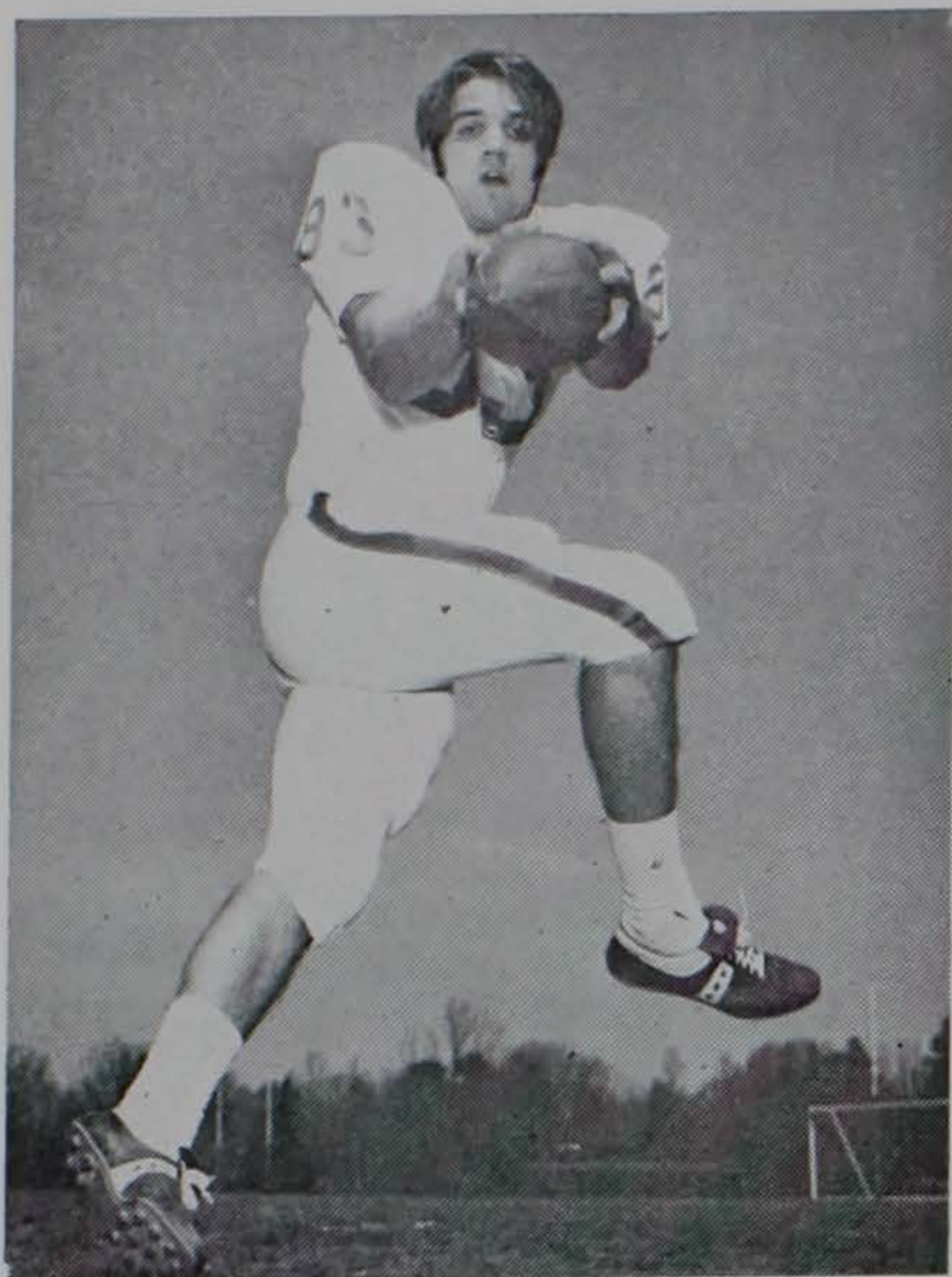

83—OE—Gordon L. (Gordy) Bengel—Sophomore  
6-2—204—7-18-52—Towson, Md. . . . came to  
Clemson from Calvert Hall High School as  
tight end but started as offensive tackle for  
freshman a year ago . . . moved to wide  
receiver spot during spring drills and found  
a home . . . good receiver with above aver-  
age speed . . . will be in running for starting  
slot this fall . . . earned one letter in football  
and two in basketball at Calvert Hall . . .  
father is self-employed . . . majoring in finan-  
cial management.

66—OG—John Theodore (John) Bolubasz—Soph-  
omore—6-2—200—7-19-52—Elizabeth, Pa. . . .  
was starting center in 1970 for Cub team  
. . . has size and strength to make fine in-  
terior lineman . . . could become first string  
guard this fall . . . outstanding prep athlete  
at Elizabeth-Forward High School where he  
was named most valuable player . . . named  
to all-conference and McKeesport Daily News  
all star teams . . . also lettered in track . . .  
father is a utilities foreman for U. S. Steel  
. . . chemical engineering major.

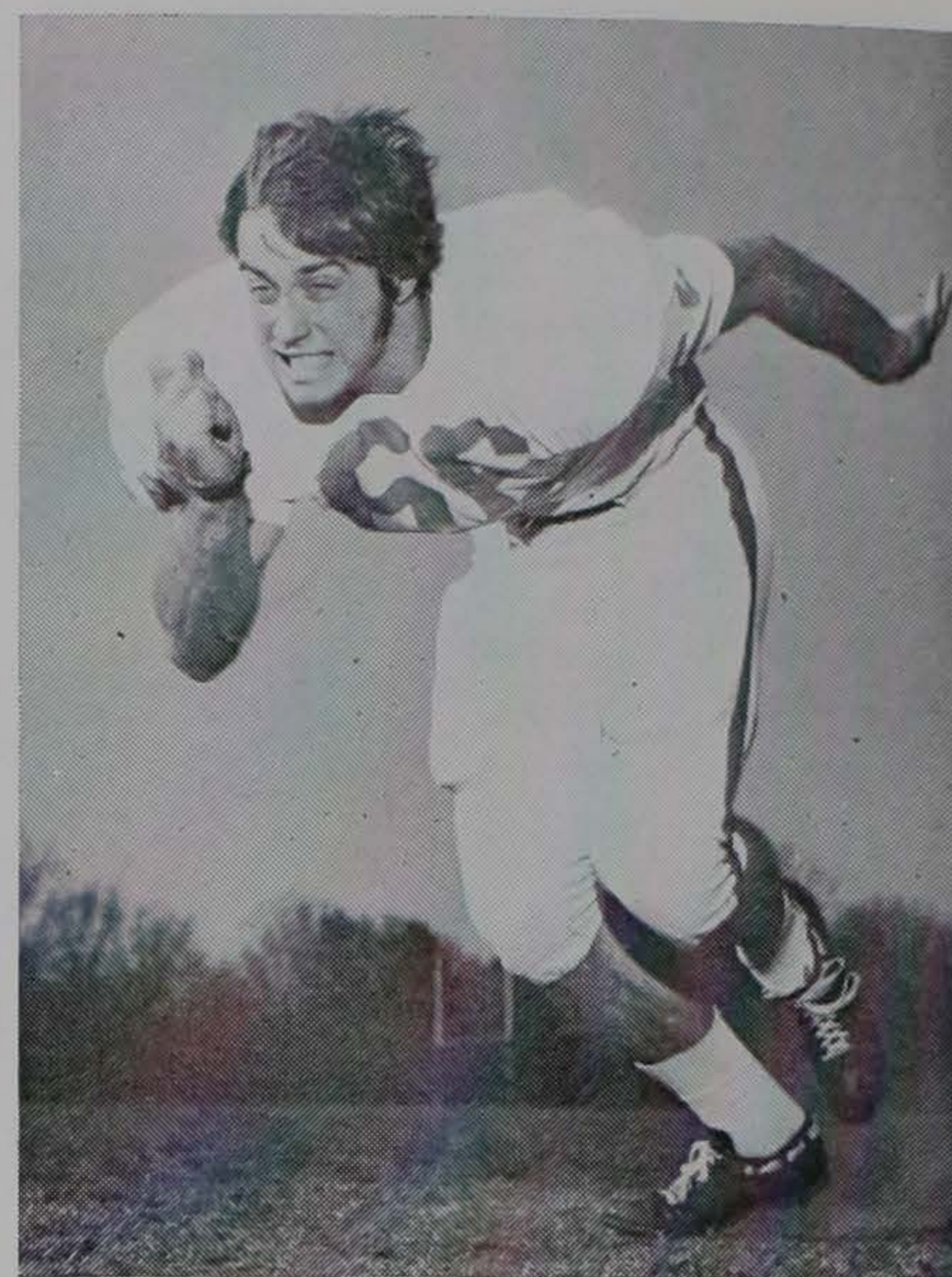

31—FLK—Robert Jerome (Bob) Bosler—Junior—  
5-9—176—10-31-51—Camp Springs, Md. . . .  
converted from tailback following last season  
. . . used mainly as kickoff return specialist  
a year ago . . . returned 28 kicks for 568  
yards . . . has good speed and should add  
depth to Tiger receiving corps this fall . . .  
earned two letters in football and three in  
track at Crossland High School . . . member  
of Clemson track team . . . father is colonel  
in Air Force . . . industrial management  
major.

61—OG—Arthur H. (Art) Brisacher—Sophomore  
—6-3½—210—3-30-52—Fairfield, N. J. . . . out-  
standing lineman up from last year's fresh-  
man team . . . has chance to nail down  
starting slot this fall . . . aggressive lineman  
and good blocker . . . attended West Essex  
High School and earned three letters in foot-  
ball and two each in basketball and track . . .  
named school's most outstanding athlete . . .  
captained three sports . . . father is an elec-  
trical engineer . . . majoring in secondary  
education.

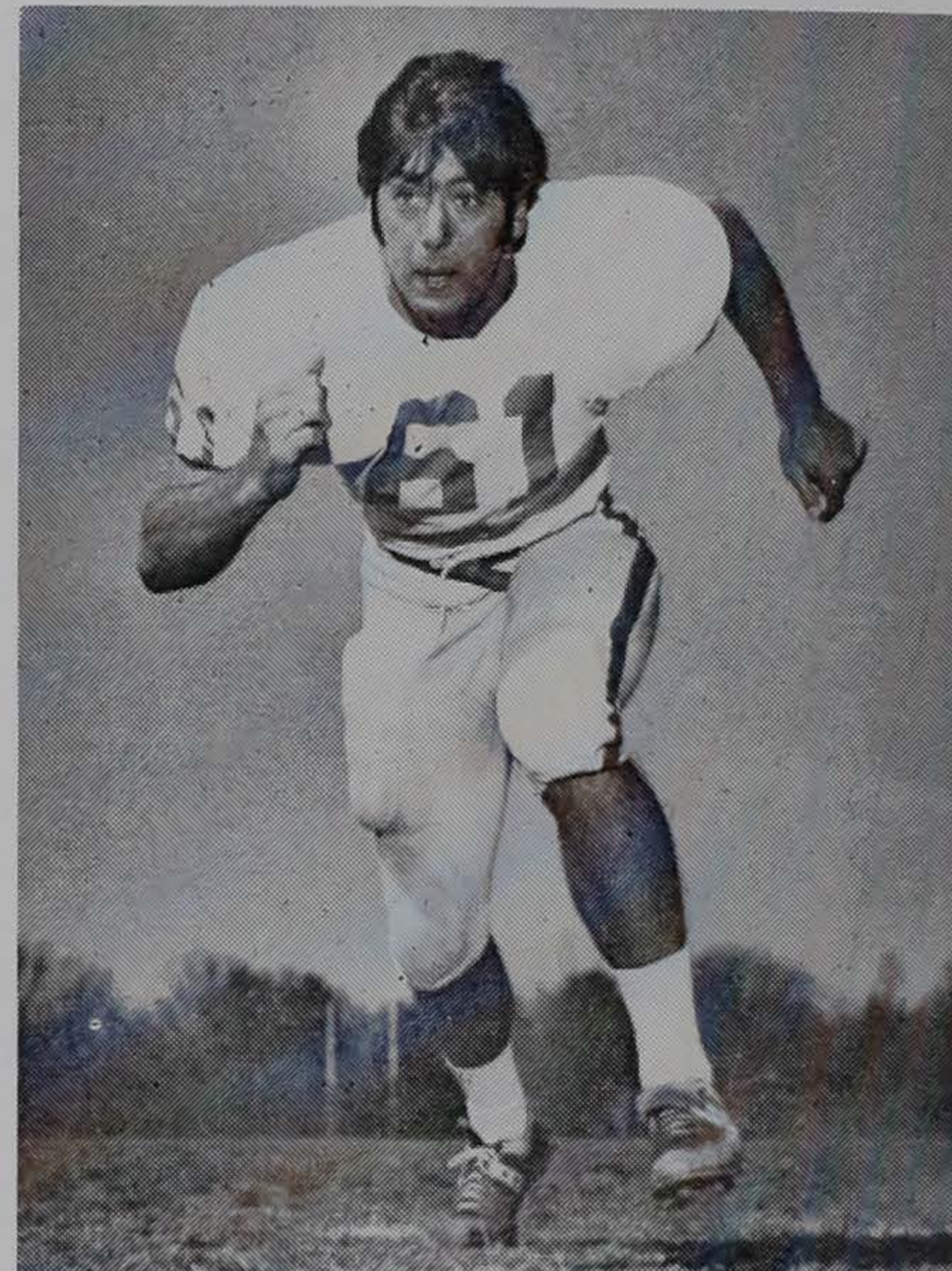

19—DB—Richard Nelson (Ricky) Brown—Soph-  
omore—6-1—187—3-29-52—Avondale, Ga. . . .  
regular secondary starter for Cub team in  
1970 . . . also handled punting chores for  
Cubs . . . intercepted four passes last season  
. . . has potential to be outstanding defensive  
back . . . could handle punting this fall . . .  
earned three letters in football and one in  
baseball at Avondale High School . . . father  
is an insurance manager . . . majoring in  
engineering.

58—LB—Michael Phillip (Mike) Buckner—Soph-  
omore—6-0—190—7-29-52—Morristown, Tenn.  
. . . starting linebacker on freshman team last  
season . . . blocked punt against Georgia  
. . . hard-nosed player that is good varsity  
prospect . . . possible starter this fall . . . at-  
tended Morristown-Hamblen East High School  
. . . all conference selection two consecutive  
seasons . . . also named on All-Upper East  
Tennessee squad . . . father is plant engi-  
neer . . . majoring in administrative manage-  
ment.

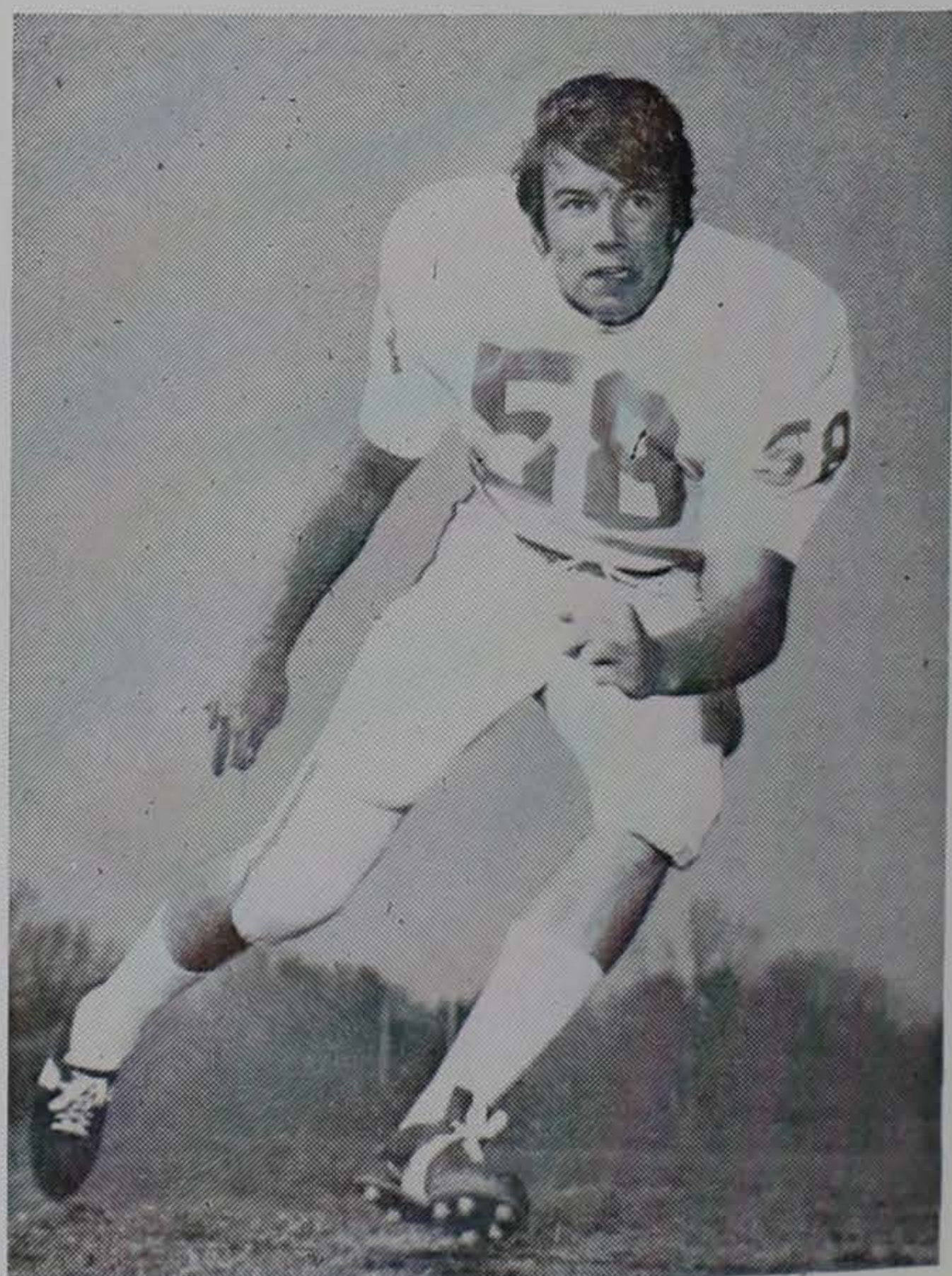



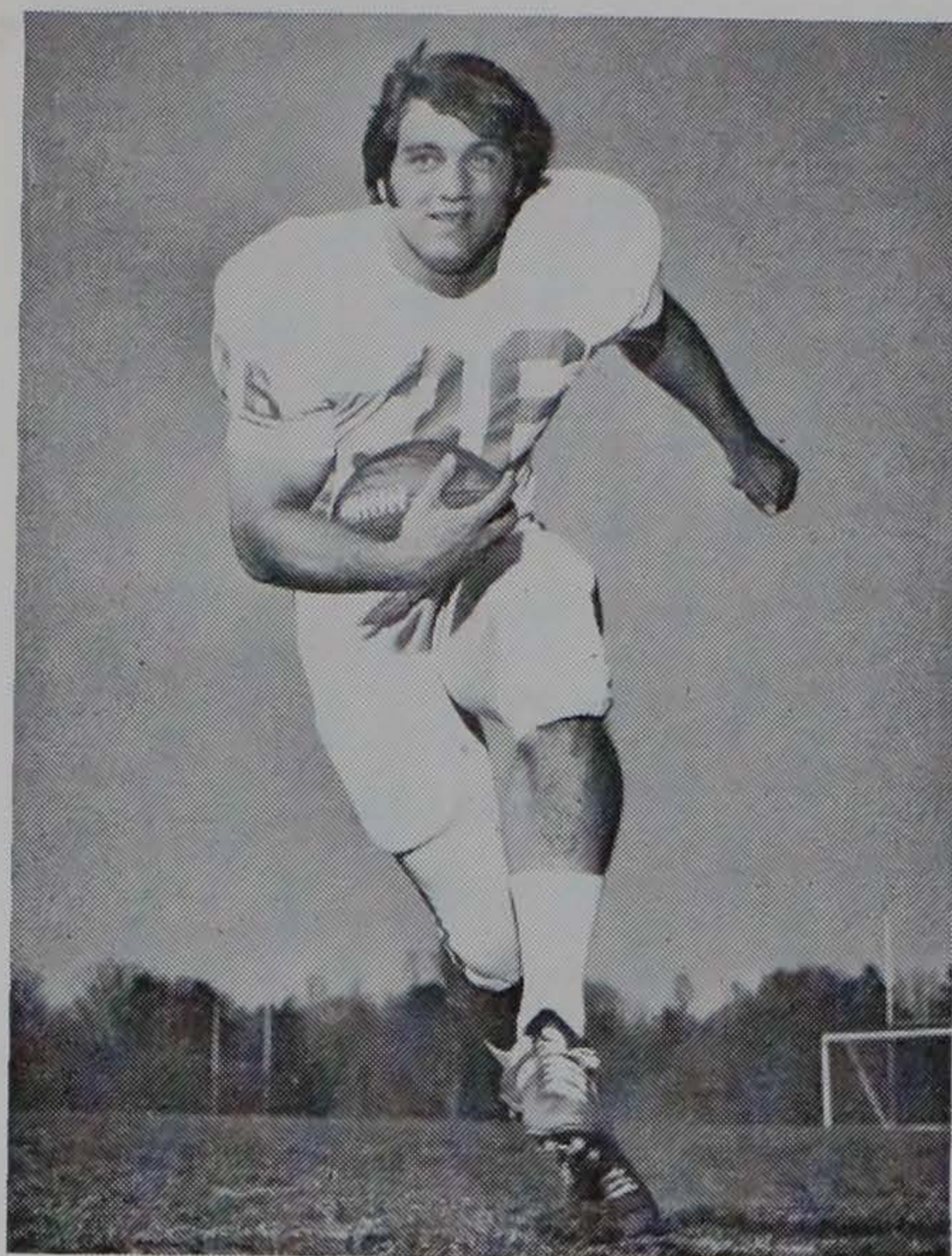

36—FB—Richard John (Dick) Bukowsky—Senior—6-2½—210—8-22-50—Baltimore, Md. . . . returning starter at fullback . . . averaged 3.7 yards per carry last season . . . expected to have good year this fall . . . extremely strong running back . . . a good blocker . . . earned three letters in baseball and two each in football and wrestling at McDonogh High School . . . captain of team and all-conference back . . . father in vending machine business . . . majoring in industrial management.

50—OT—Terry Alan (Terry) Calhoon—Sophomore—6-3—234—1-3-51—Hyattsville, Md. . . . was red-shirted last season . . . came to Clemson as a guard and center . . . could break into starting lineup this fall . . . attended DeMatha Catholic High School and earned three letters each in football and baseball . . . was All-Prep, All-Metro and All-Catholic . . . had good spring practice . . . father is an electrician . . . majoring in recreation and park administration.

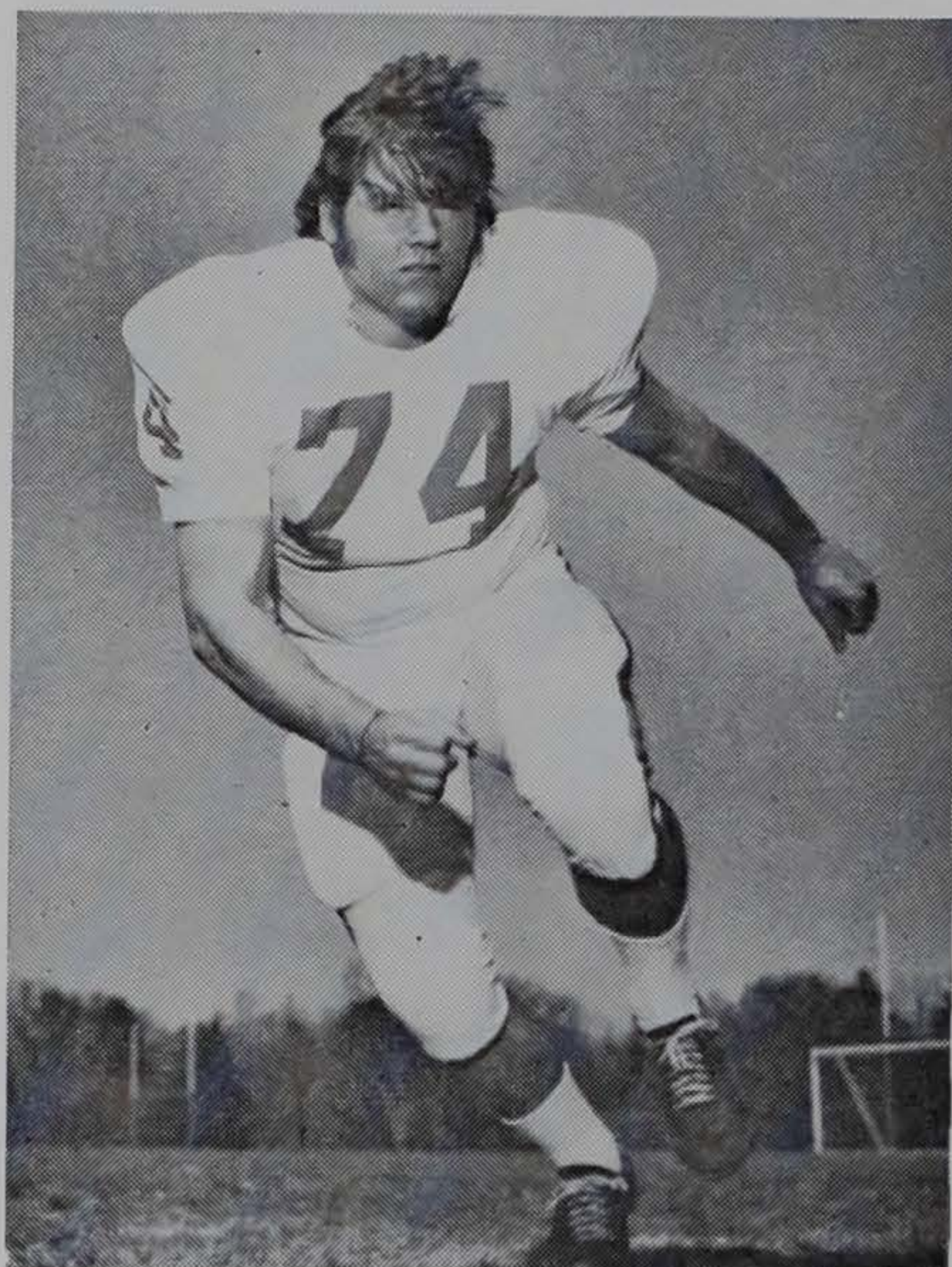
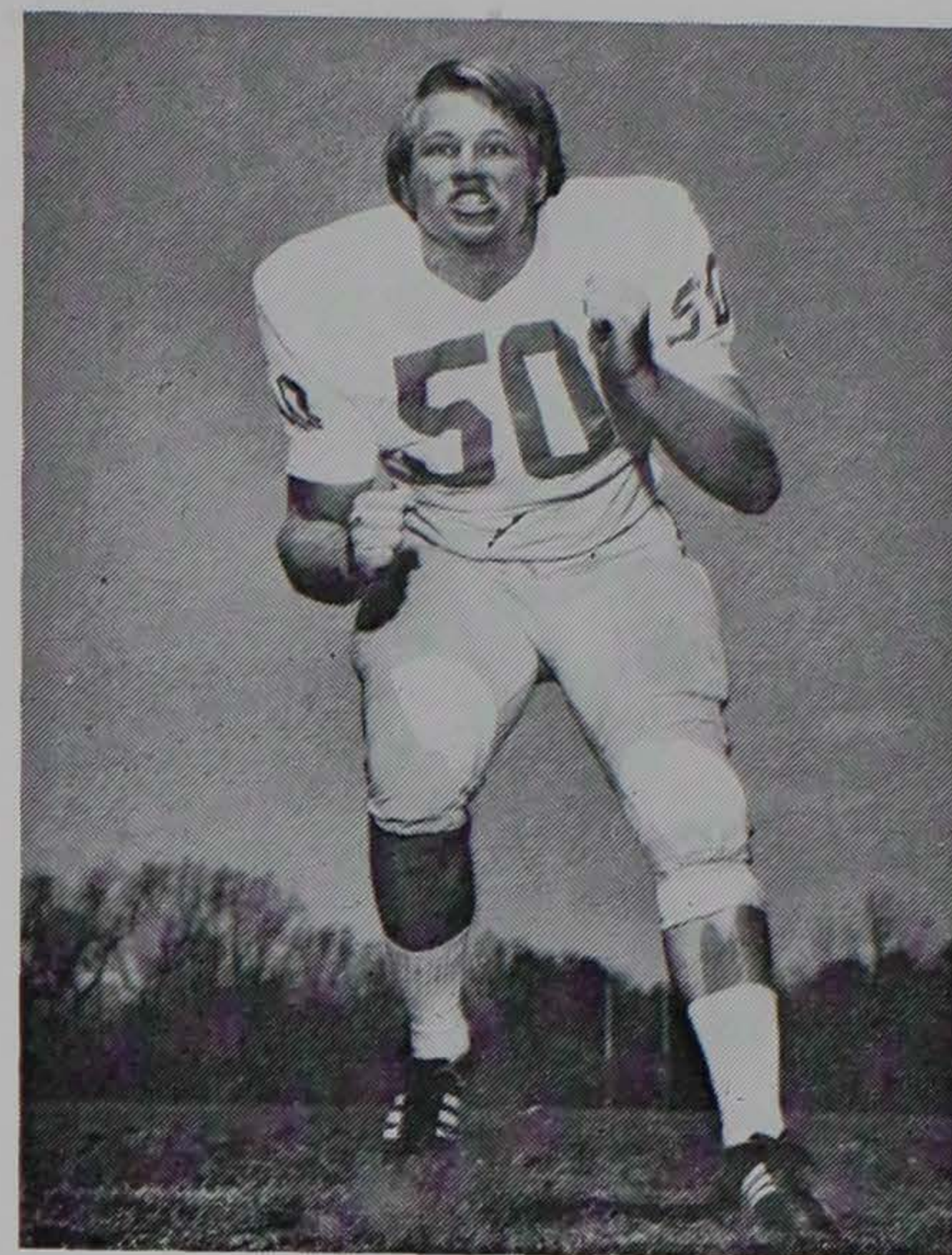

74—OT—George Force (Force) Chamberlain, Jr.—Junior—6-0—233—3-19-51—Pompton Plains, N. J. . . . Aggressive ball player who broke into starting unit around mid-season . . . started last fall as defensive tackle . . . attended Pequannock Township High School and earned three letters each in football, basketball and baseball . . . made all-conference and all-state teams in high school . . . father is a teacher . . . majoring in forestry.

77—DT—Ralph Wray (Ralph) Daniel—Senior—6-1—240—9-26-49—Lavonia, Ga. . . . saw spot starting action last fall . . . was regular on 1969 team as defensive tackle . . . did not play as a freshman . . . expected to draw starting nod when season opens . . . earned four letters in football and one in track at Tallulah Falls High School . . . named to All-Georgia team for two consecutive seasons . . . father is a merchant . . . majoring in recreation and park administration.

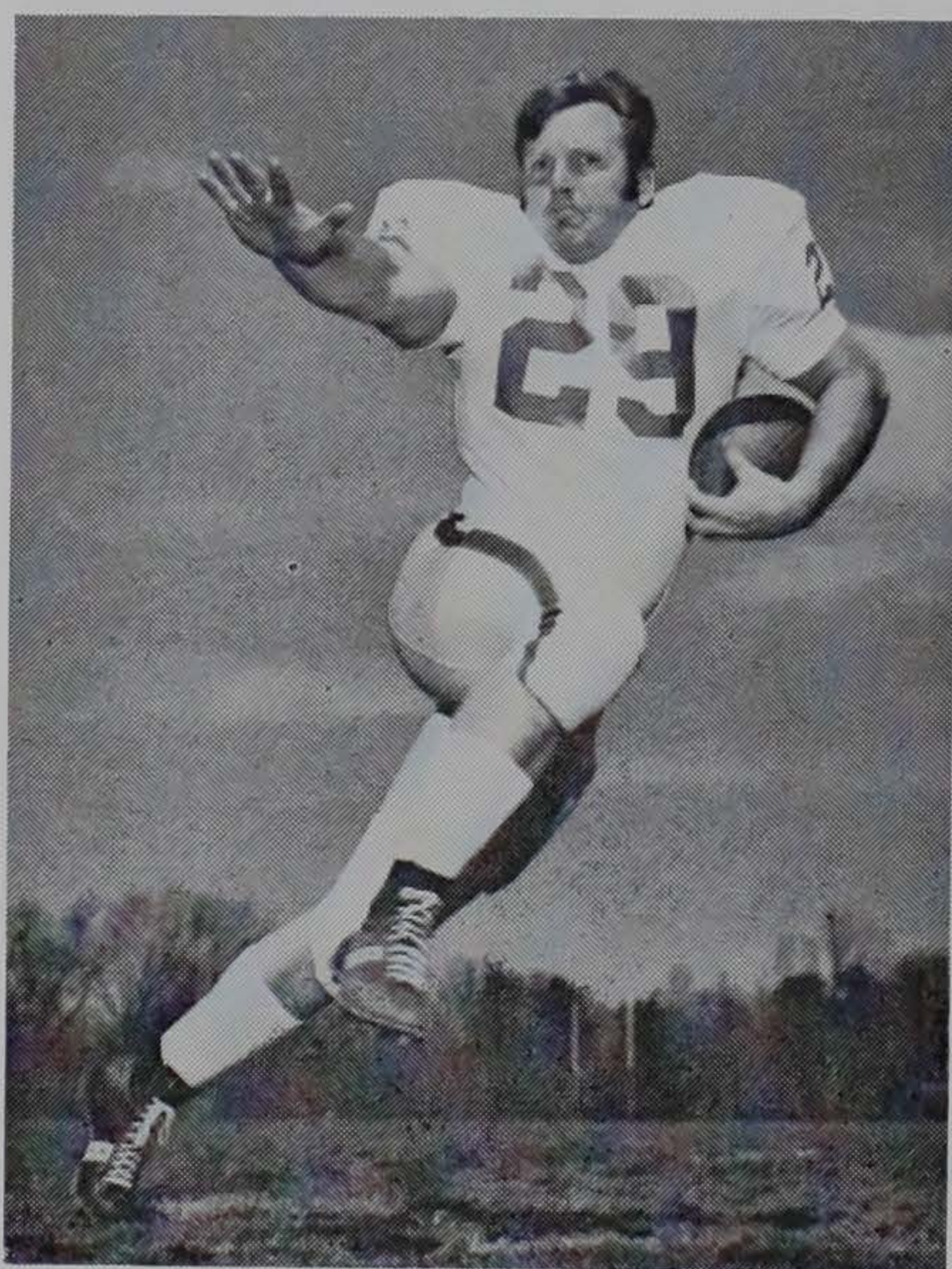
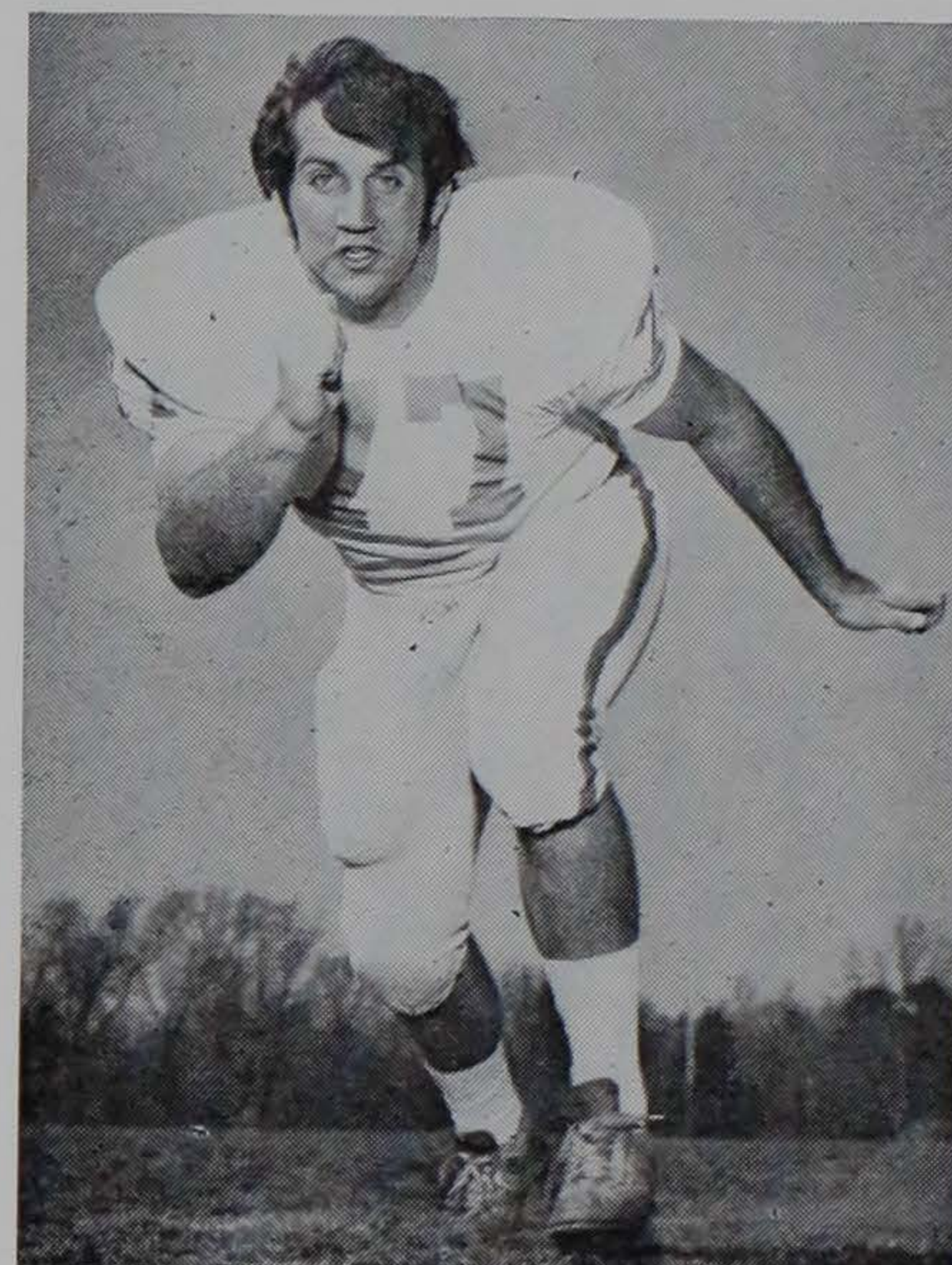

29—FB—Aaron Heide (Heide) Davis—Junior—5-10—206—5-13-51—Greenville, S. C. . . . switched to the backfield after playing linebacker as a sophomore . . . had an impressive spring practice at fullback . . . listed as number two after spring drills . . . expected to see a considerable amount of action this fall . . . was a tailback at Wade Hampton High School . . . lettered three years each in football and track . . . played in North-South All-Star game . . . father is a doctor . . . majoring in pre-medicine.

96—FLK—Jerome W. (Jerry) Davis, Jr.—Sophomore—6-1—175—3-30-52—Walterboro, S. C. . . . led freshman team in receiving last season . . . caught 11 passes for 176 yards and two touchdowns . . . will add depth to receiving corps this fall . . . attended Walterboro High School where he earned three letters in track and two each in football, basketball and baseball . . . named all-area and all-conference . . . played in North-South All-Star game . . . father manages lumber company . . . recreation and park administration major.

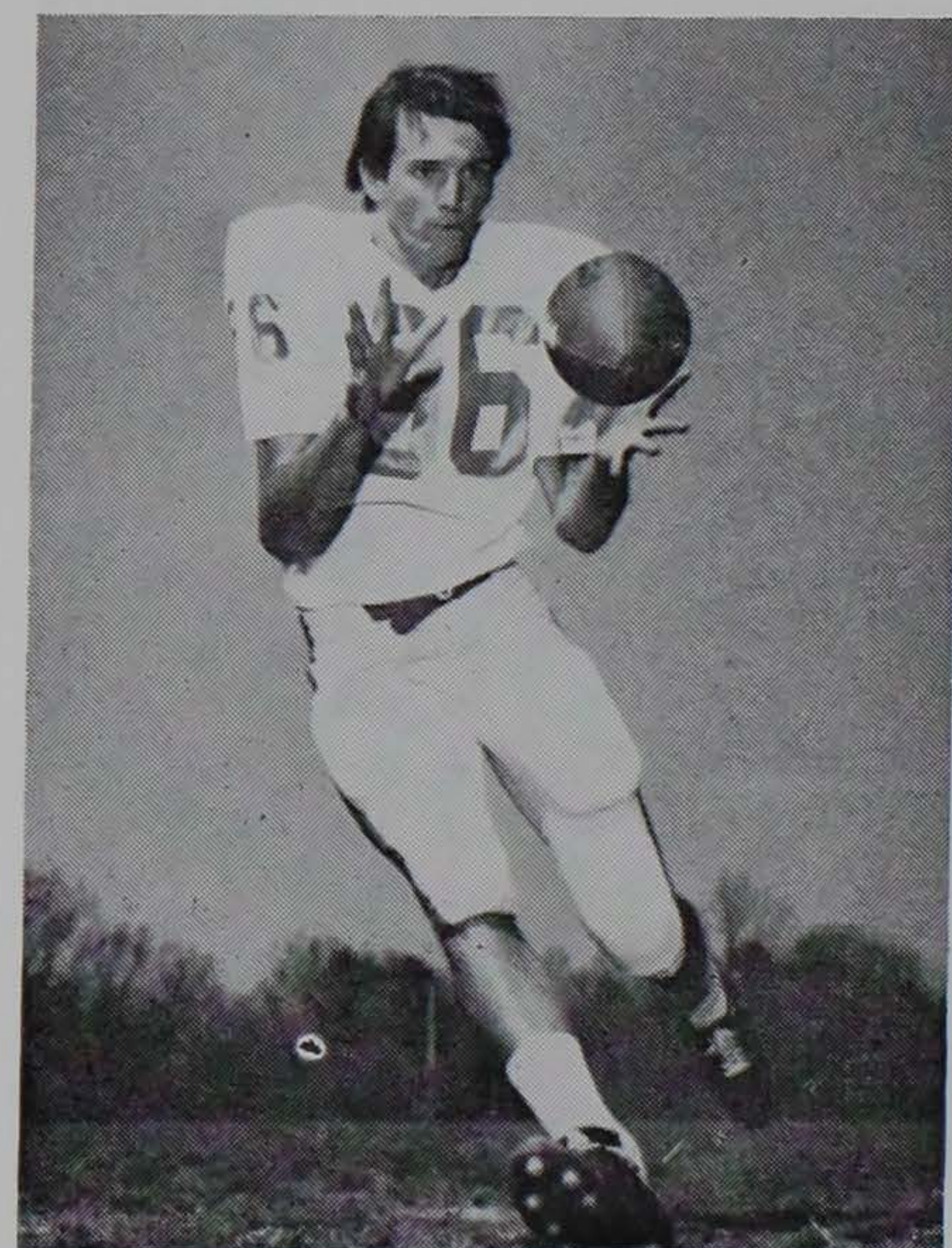





88—LB—Luke Clifton (Luke) Deanhardt—Sophomore—6-2½—215 — 7-14-52 — Johnson City, Tenn. . . . outstanding performer on 1970 Cub team . . . was starting linebacker and intercepted three passes, returning them for 98 yards and two touchdowns . . . listed as a probable starter for this fall . . . has potential to be a tremendous college linebacker . . . two-time all-conference, All-East Tennessee, all-state and honorable mention all-southern at Science Hill High School . . . father is an engineer . . . majoring in pre-pharmacy.



71—DT—Bruce Arnold (Bruce) Decock—Sophomore—5-11—215—9-16-52—Kittanning, Pa. . . . outstanding defensive lineman on freshman squad last season . . . possible starter . . . has potential to be tremendous college performer . . . quickness is his big asset . . . earned three letters in football and one each in baseball and track at Kittanning Sr. High School . . . all-conference and all-state selection . . . father is a school supervisor . . . pre-dental major.



73—OT—James Walton (Jim) Dorn—Senior—6-3 232—5-24-49—Charleston, S. C. . . . returning starter from 1970 squad . . . will be pushed by Gennerich for starting role this fall . . . a good blocker . . . received two letters in football and one in baseball at Rivers High School . . . was on all-state and all-conference teams in high school . . . received award for best lineman at Rivers . . . father is in finance business . . . majoring in history.

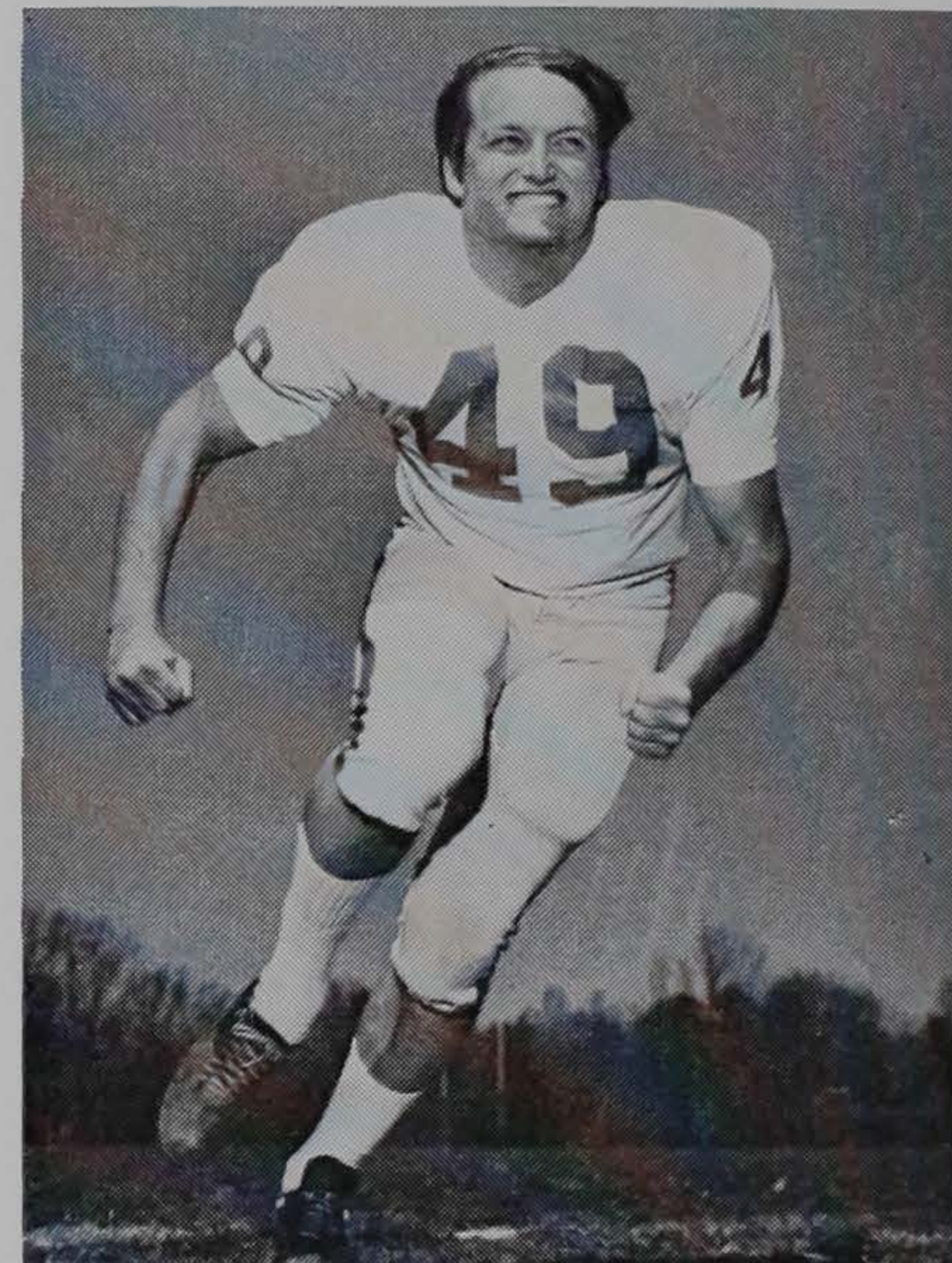

49—LB—Timothy James (Tim) Doyle—Junior—6-0—199—3-17-51—Dundalk, Md. . . . saw limited action last fall as a fullback . . . injured early in the season which sidelined him for year . . . adjusting to new position well . . . earned four letters in lacrosse, three in football and one in wrestling at Archbishop Curley High School . . . received "Athlete-of-the-Year" award . . . selected on the All-Catholic and All-Metropolitan first teams . . . father is a steelworker . . . political science major.



64—DT—Don Lawrence (Don) Ethredge—Senior—6-1—215—4-14-50—Charleston, S. C. . . . lettered as defensive end in 1969 and as linebacker a year ago . . . will add depth to this position in the fall . . . earned three letters each in football, basketball and track and one in wrestling at St. Andrews High School . . . was captain and most valuable on football squad . . . made all-conference and all-state teams . . . father is a machinist . . . majoring in industrial management.

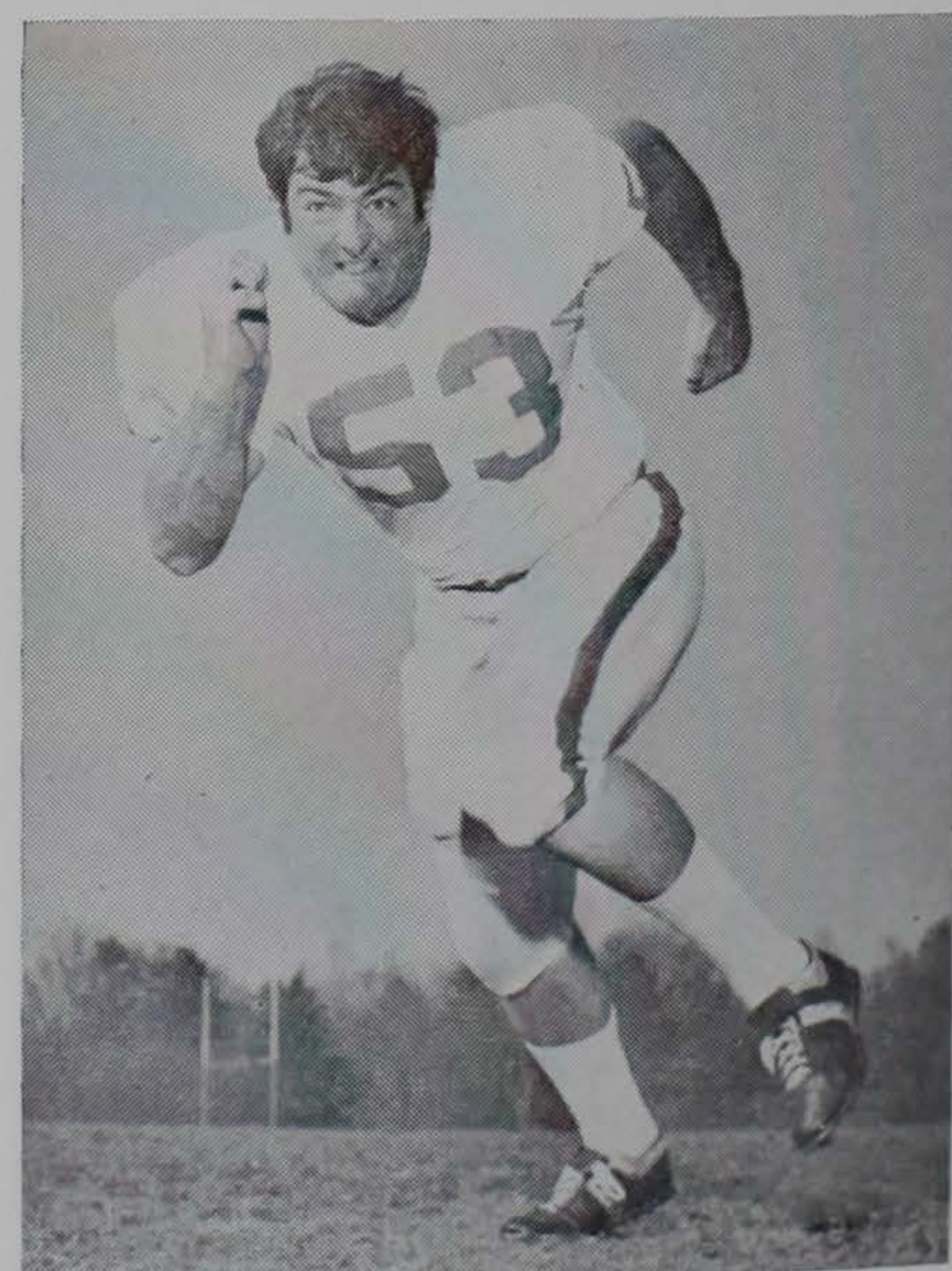

53—C—David Roy (Dave) Farnham—Senior—6-½—224—10-24-50—Travelers Rest, S. C. . . . was starting center in 1970 . . . slated to draw starting nod again this fall . . . good blocker . . . was all-around athlete at Travelers Rest High School . . . earned three letters in football and two each in basketball and track . . . named most valuable lineman . . . twice was selected on all-conference and all-state teams . . . father is owner of hardware store . . . majoring in history.



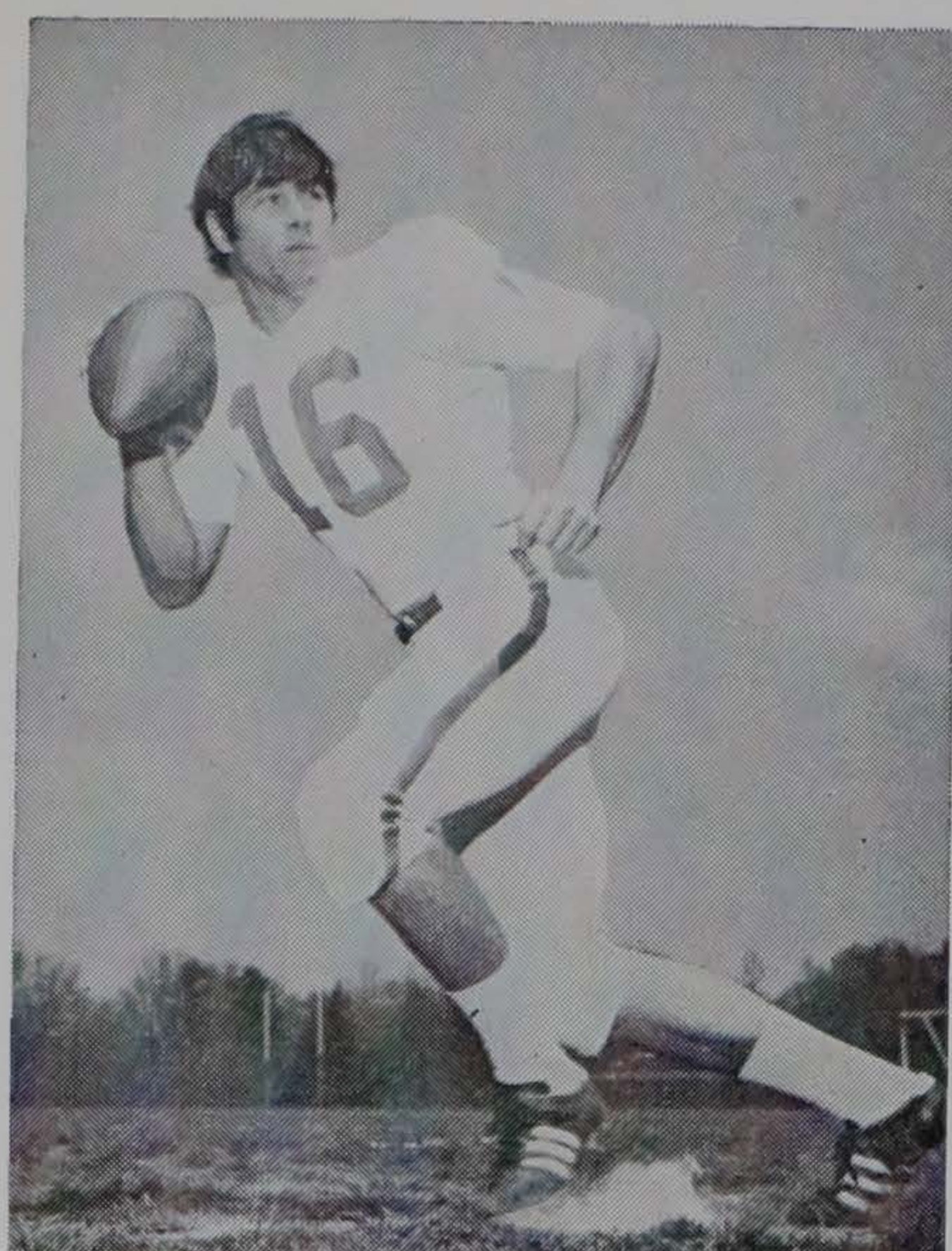

16—QB—Mark Gregory (Mark) Fellers—Sophomore—6-2—192—1-21-52—Charlotte, N. C. . . . was number one quarterback on freshman team last season . . . led Cubs in total offense and in passing . . . throws ball exceptionally well . . . a strong running signal-caller . . . completed over 60 percent of his passes as a freshman . . . outstanding athlete at Myers Park High School . . . earned letters in football, basketball and baseball . . . father is a salesman . . . financial management major.

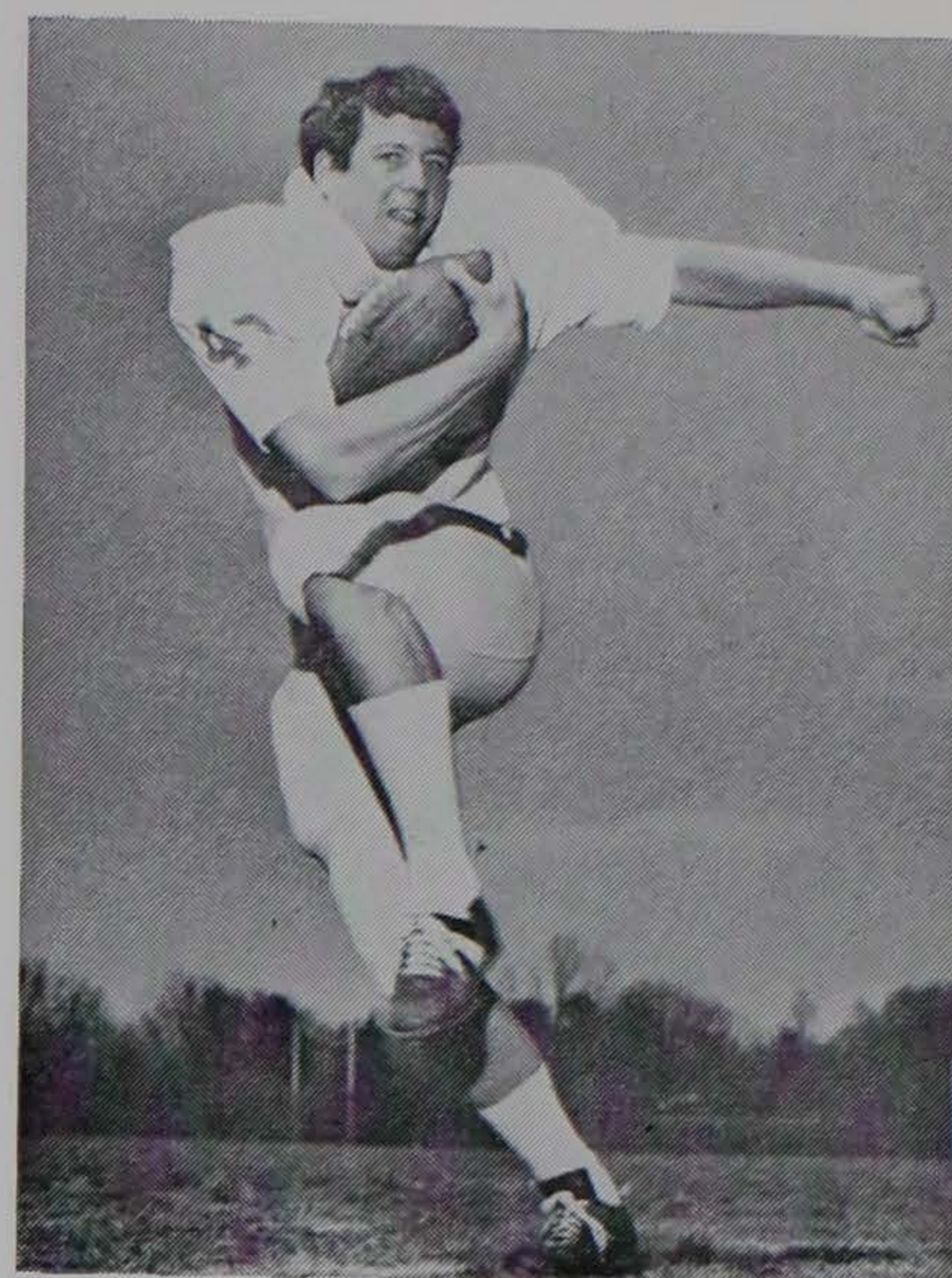

43—FB—Randolph Ridge (Randy) Flanders—Sophomore—6-0—185 — 7-15-52 — Winnsboro, S. C. . . . carried the ball 17 times as a freshman last season for the Cubs . . . a strong running back . . . should add depth to position this fall . . . attended Winnsboro High School where he earned three letters each in football, basketball and track . . . scored 30 touchdowns as a senior tailback . . . state AA Back-of-the-Year . . . father is in textiles . . . financial management major.

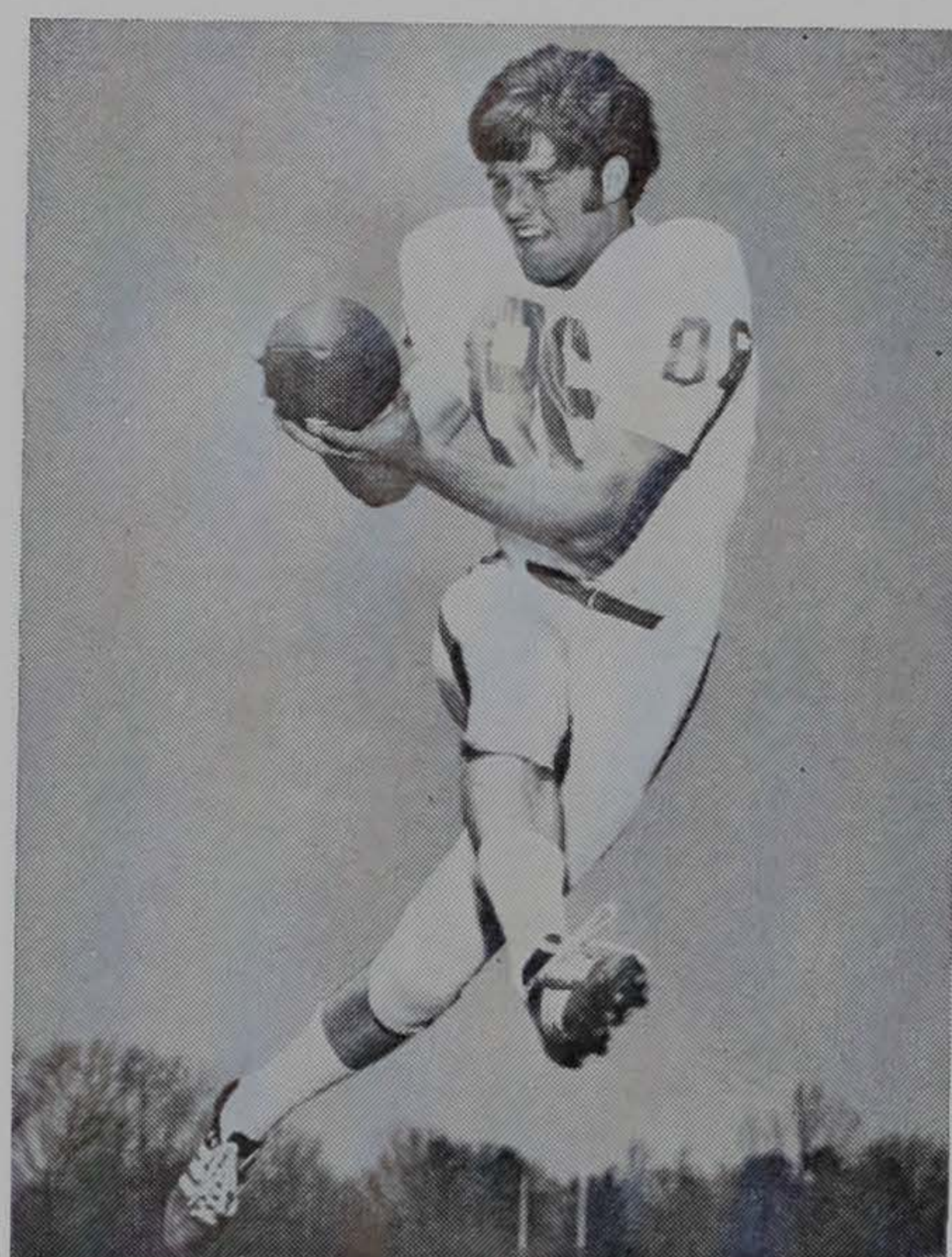

86—OE—Peter John (Pete) Galuska—Senior—6-1—193—6-29-49—Rochester, Minn. . . . will be in running for starting role this fall . . . listed as number one following spring drills . . . was on receiving end of seven passes in 1970 . . . has good hands . . . received three letters each in football and basketball and two in track at Lourdes High School . . . was all-conference and all-state selection in football . . . also named to all-state basketball team at Lourdes . . . father is a truck driver . . . recreation and park administration major.

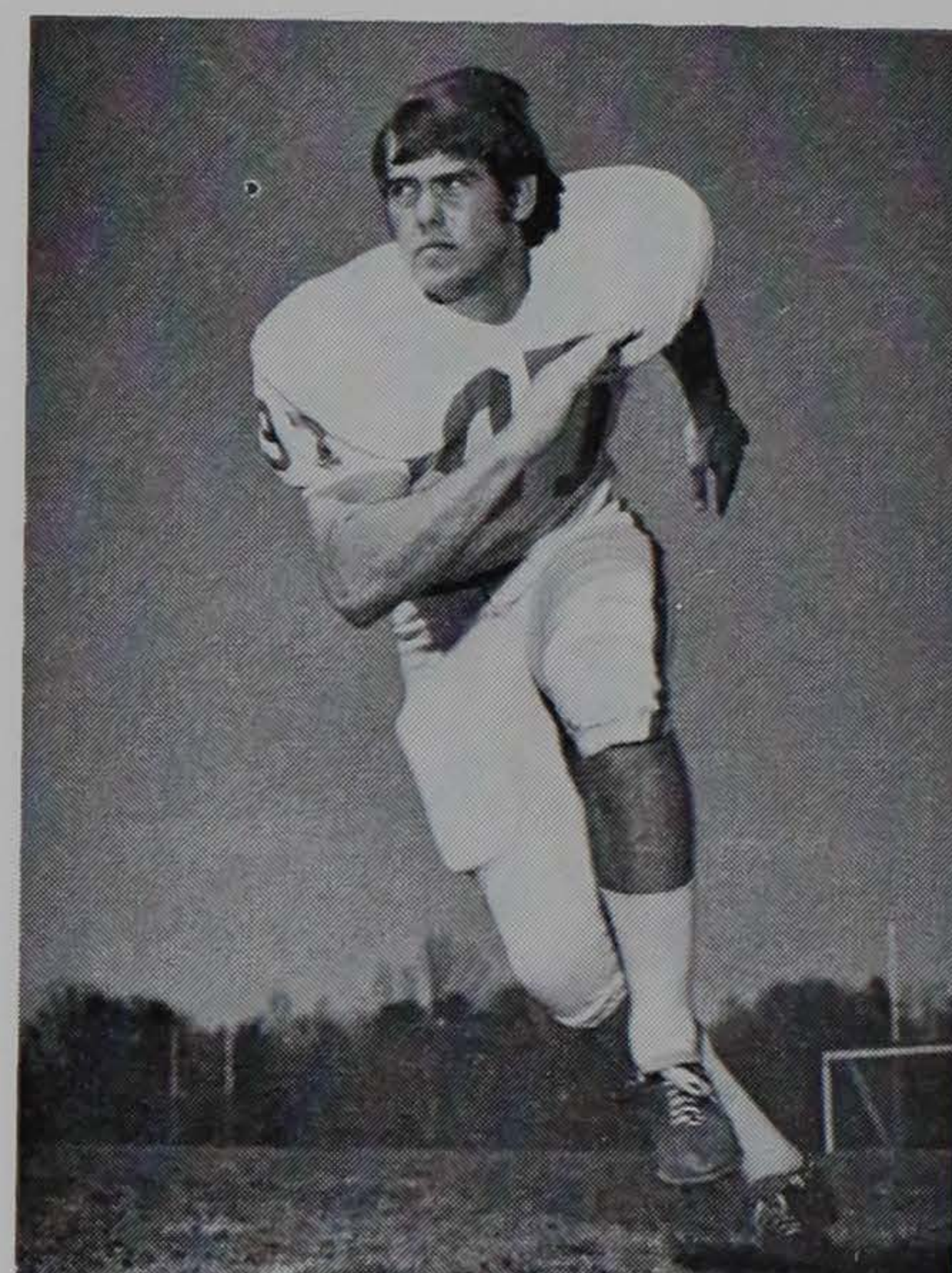

97—DE—William Guy (Guy) Gehret—Sophomore—6-2—199—2-17-52—Altoona, Pa. . . . had an outstanding season as a starting defensive end on the freshman squad . . . a real tough and aggressive player . . . should see considerable amount of action this fall and will add depth to this position . . . attended Altoona Area High School where he lettered in football . . . named to the All-West Conference team . . . father is a draftsman . . . majoring in financial management.

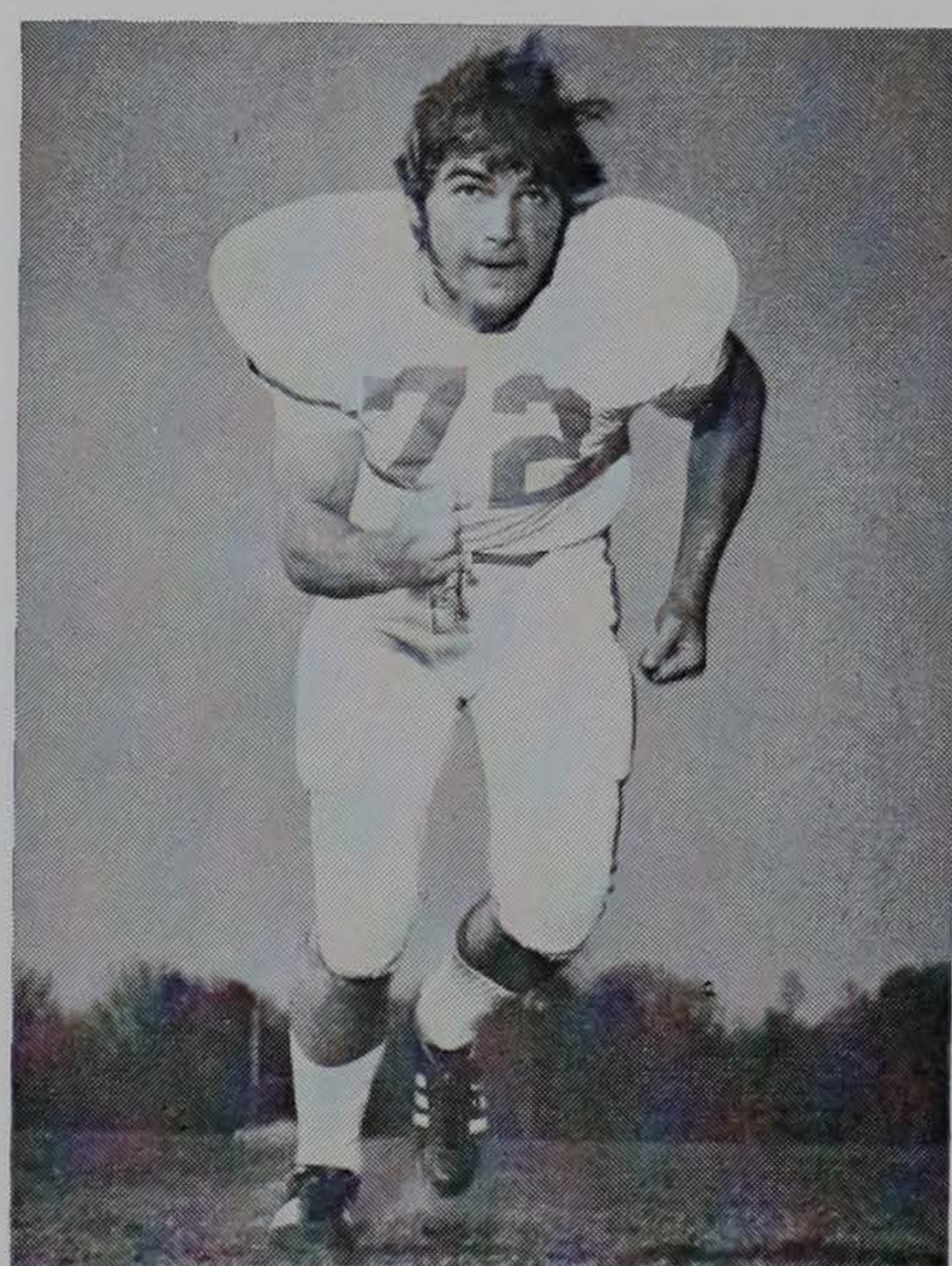

72—OT—Gary Boyd (Gary) Gennerich—Junior—6-2—212—8-28-51—Wayne, N. J. . . . will be prime candidate for starting role this fall . . . strong and quick lineman . . . saw some starting action a year ago . . . lettered in football and basketball at Wayne Valley High School . . . was all-league and all-county in high school . . . also named honorable mention all-state . . . New York Daily Times All-Star Team selection . . . father is an executive . . . majoring in pre-dentistry.

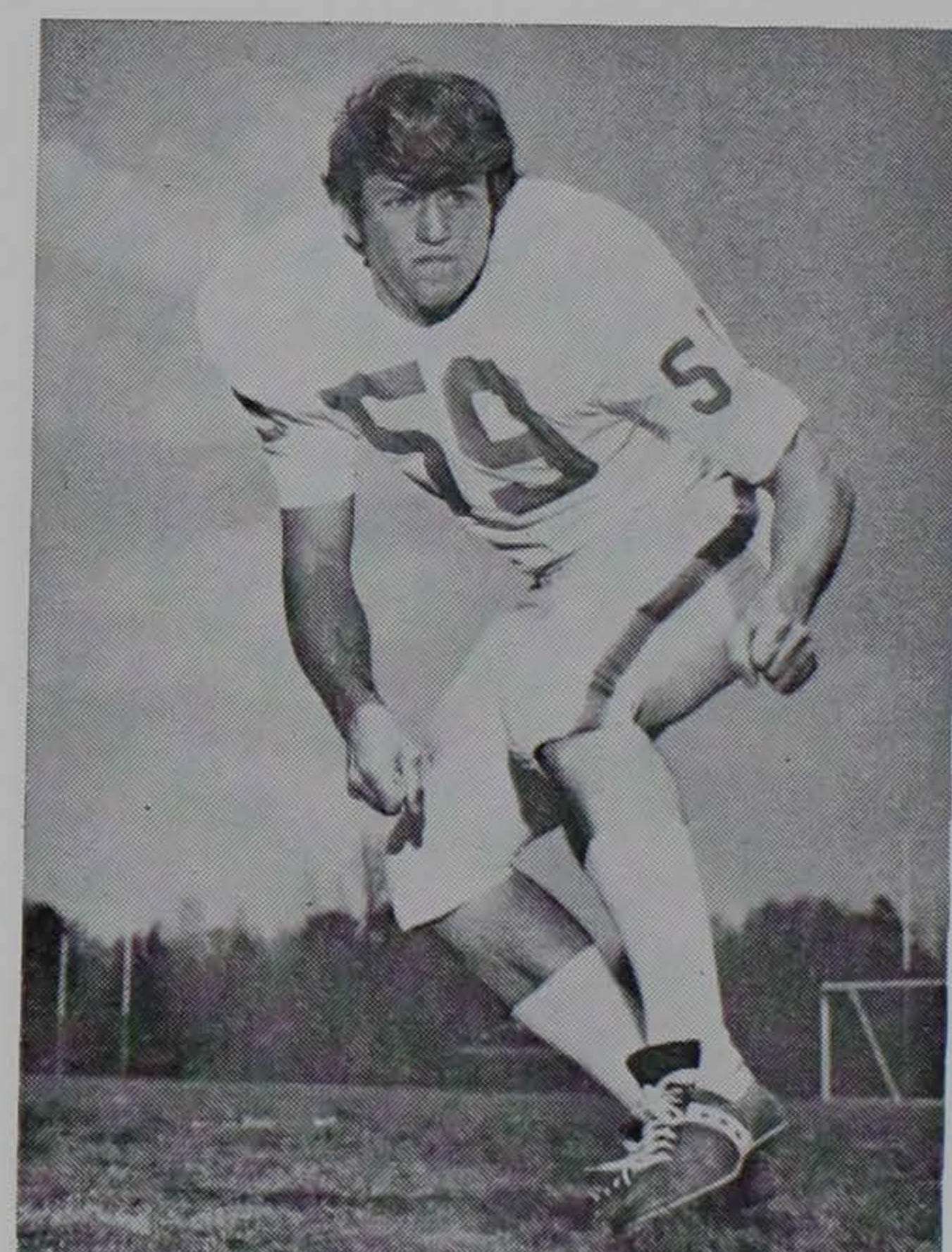

59—LB—Lewis Earl (Earl) Gilstrap, Jr.—Senior—5-10—193—1-3-49—Easley, S. C. . . . saw limited action last fall . . . has a tremendous amount of desire and has looked impressive to coaching staff . . . a tough and hard-nosed linebacker . . . brother, Rick, is Clemson's starting tailback . . . came to Clemson as a transfer from Newberry College . . . could possibly see a considerable amount of action this fall . . . father is in laundry and dry cleaning business . . . majoring in political science.





10—TB—Richard Hunter (Rick) Gilstrap—Senior—6-3—215—9-29-50—Easley, S. C. . . . saw action as quarterback and tailback in 1970 . . . moved to tailback in spring and nailed down starting nod . . . a very strong and hard runner . . . had tremendous spring and should have outstanding year as running back . . . a good pass receiver . . . All-American quarterback at Easley High School . . . co-captain of Shrine Bowl squad . . . possible all-conference selection this fall . . . father in laundry and dry cleaning business . . . pre-med major.

45—TB—Dennis Lamar (Dennis) Goss—Junior—5-10—165—6-2-50—Hapeville, Ga. . . . transfer from Gordon Junior College . . . has excellent speed . . . should see a considerable amount of action as a running back this fall . . . also a good pass receiver . . . earned three letters each in football and track, two in basketball and one in baseball at Hapeville High School . . . named to Greater Atlanta All-Star and all-state teams in high school . . . father is owner of service station . . . education major.

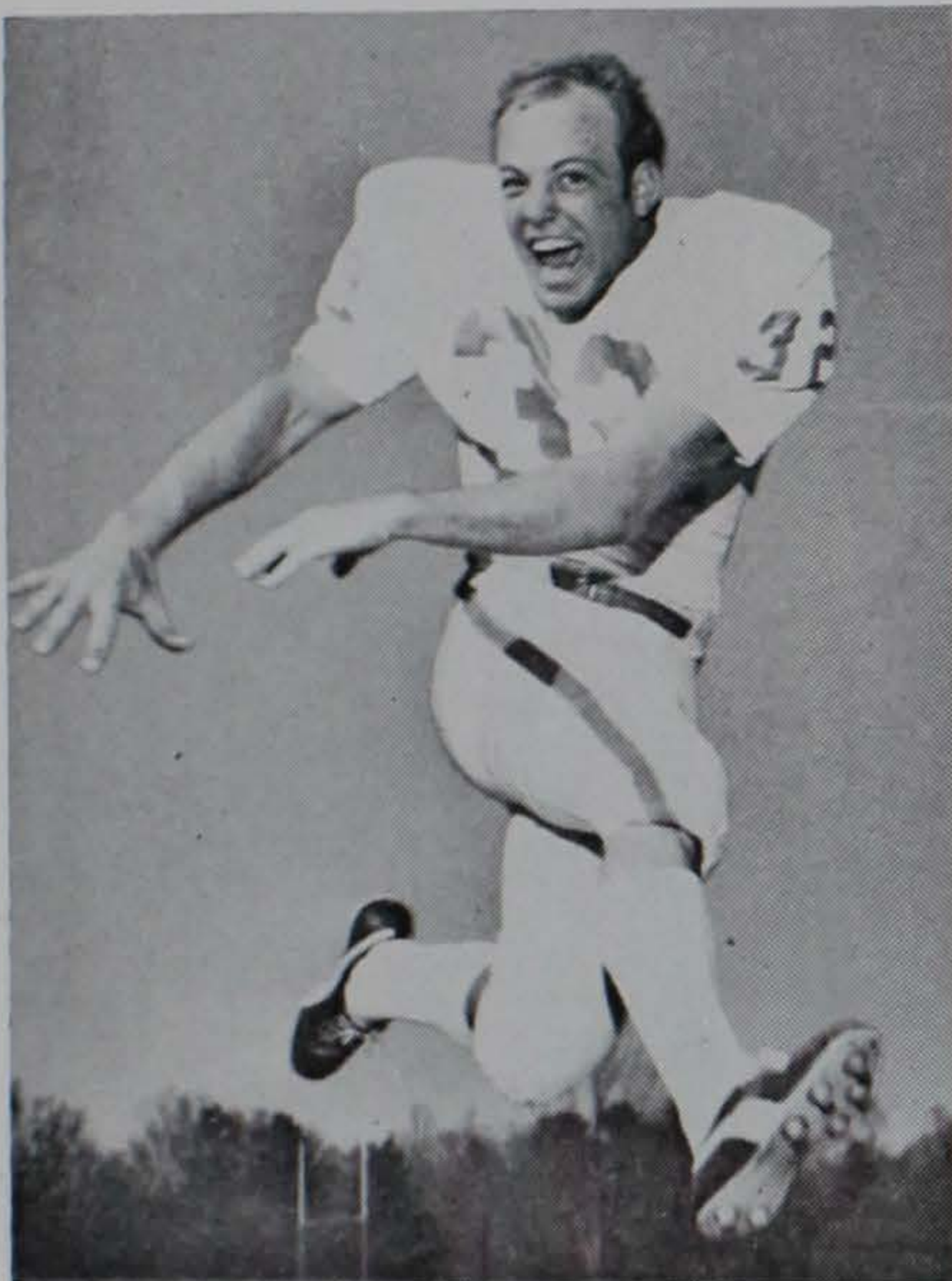
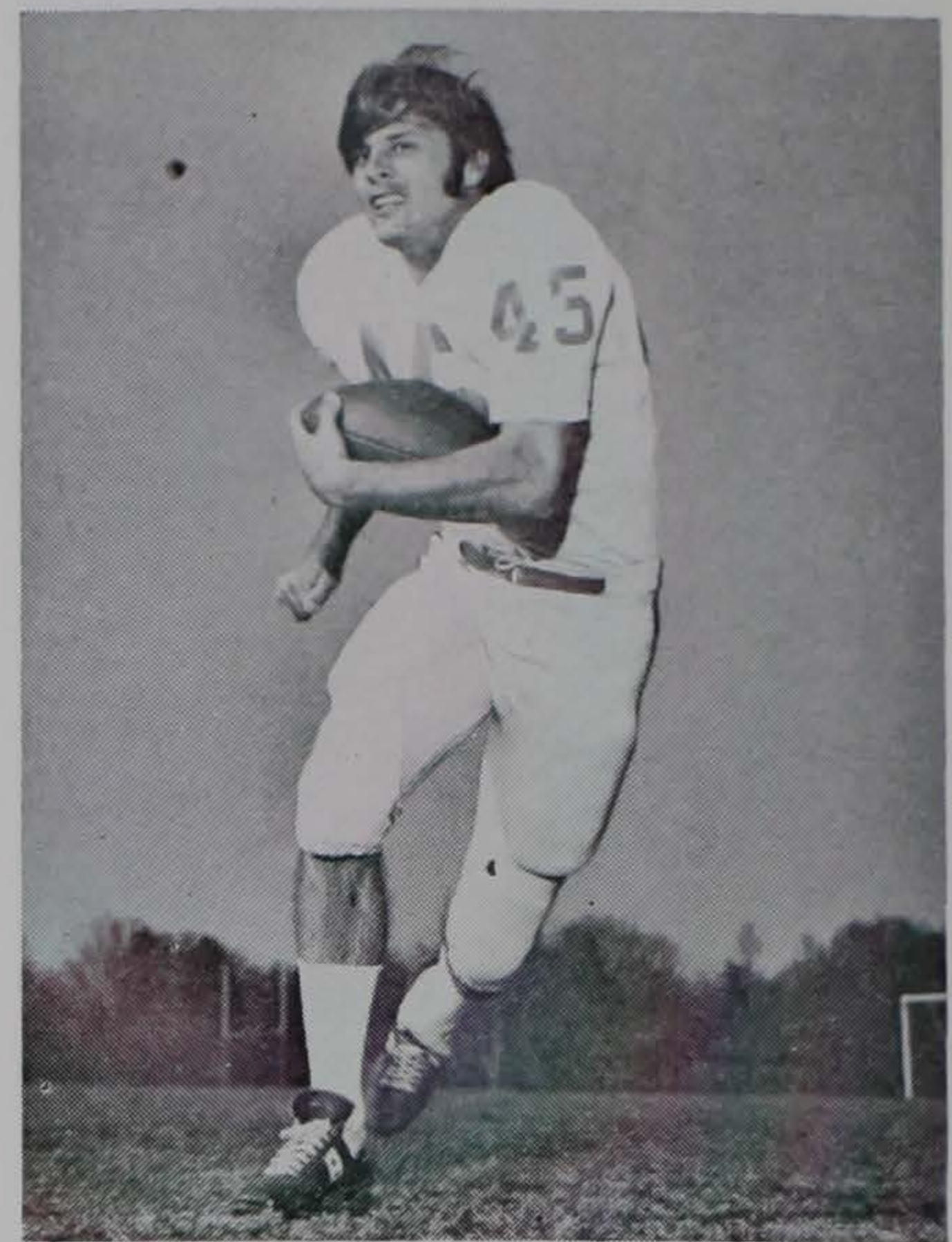

32—DB—Arthur Lee (Lee) Haddock—Senior—5-9—160—3-6-47—Atlanta, Ga. . . . a returning letterman who was used mainly on the kick-off squad last fall . . . a very determined player . . . a hard-nosed football player that is a good tackler . . . team holler-guy . . . made several key tackles as kickoff team member last season . . . attended Walter F. George High School where he lettered in football and baseball . . . was a high school running back . . . father is superintendent . . . recreation and park administration major.

57—C—Richard Lee (Ricky) Harrell—Junior—6-3—203—8-8-51—Morristown, Tenn. . . . played behind Farnham last season . . . listed as number two again this fall . . . a good blocker . . . earned three letters in football and two in wrestling at Morristown-Hamblen East High School . . . was all-conference selection in high school . . . played in Tennessee All-Star game . . . played with Mike Buckner (Tiger LB) in high school . . . father is a millwright . . . majoring in electrical engineering.

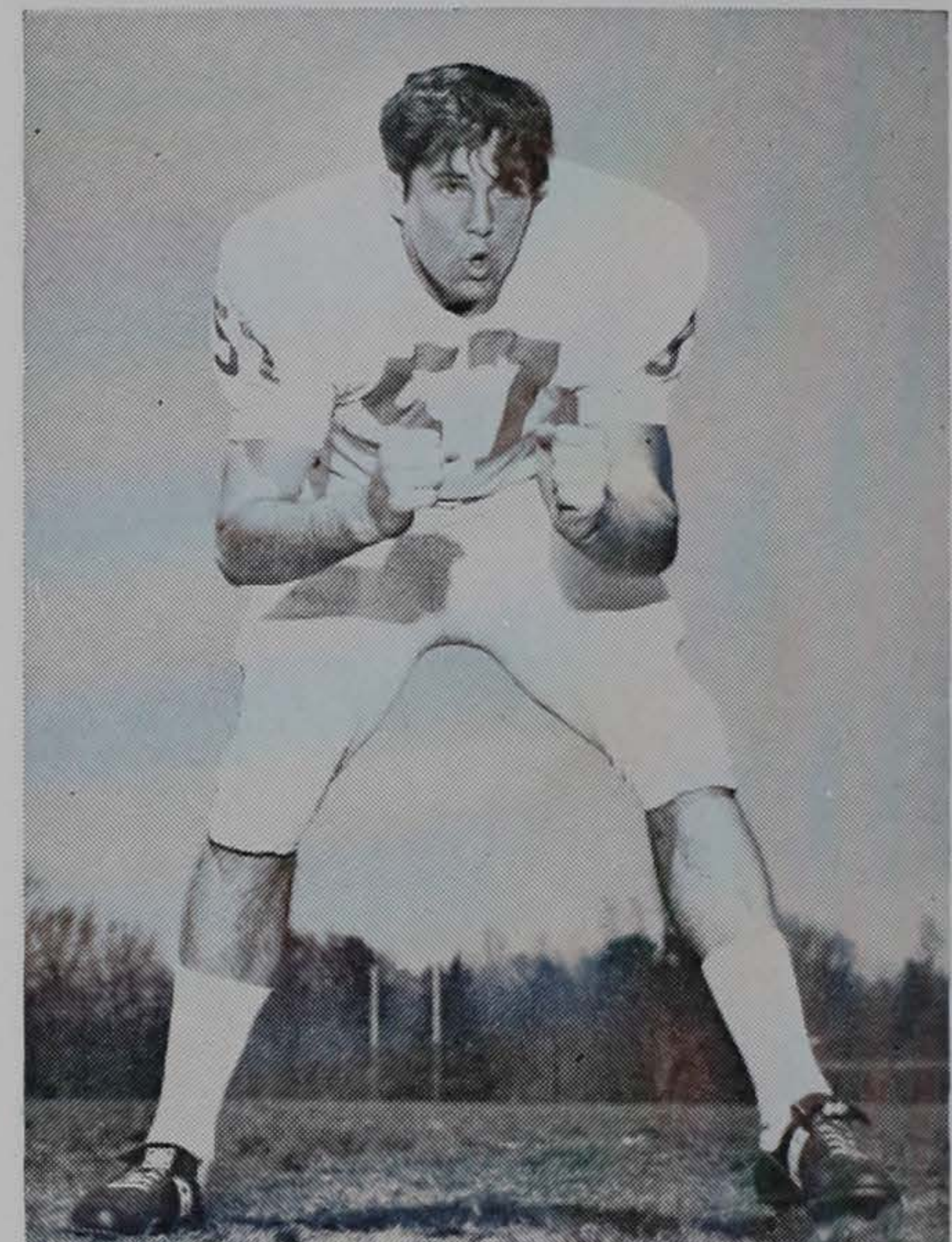

46—LB—James Abner (Jimmy) Heckle—Sophomore—6-0—202—10-16-49—Rock Hill, S. C. . . . was injured prior to opening game last season and red-shirted . . . has potential to be fine linebacker . . . will be in running for starting role . . . a converted defensive back . . . was leading rusher at Rock Hill High School . . . earned two letters each in football and track in high school . . . played in North-South All-Star game . . . father is insurance adjuster . . . elementary education major.

62—LB—Larry Douglas (Larry) Hefner—Senior—6-3—235—8-2-49—Charlotte, N. C. . . . returning starter as middle linebacker this fall . . . has good strength . . . anticipates well . . . expected to have outstanding season as a senior this fall . . . prime candidate for All-Conference and All-American honors . . . real aggressive ball player . . . good pro prospect . . . lettered in football and wrestling at North Mecklenburg High School . . . made all-state team . . . father is Ford salesman . . . recreation and park administration major.

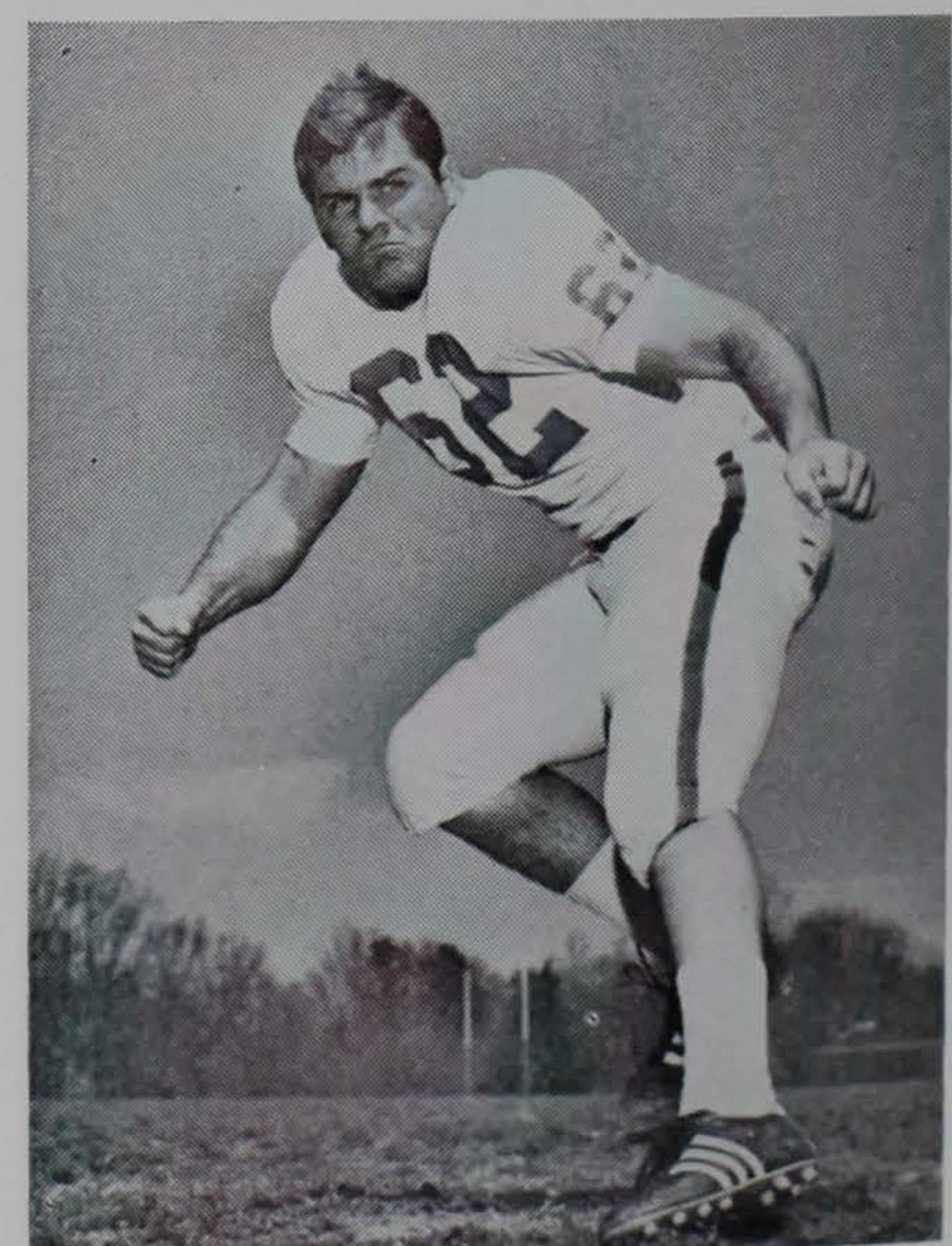



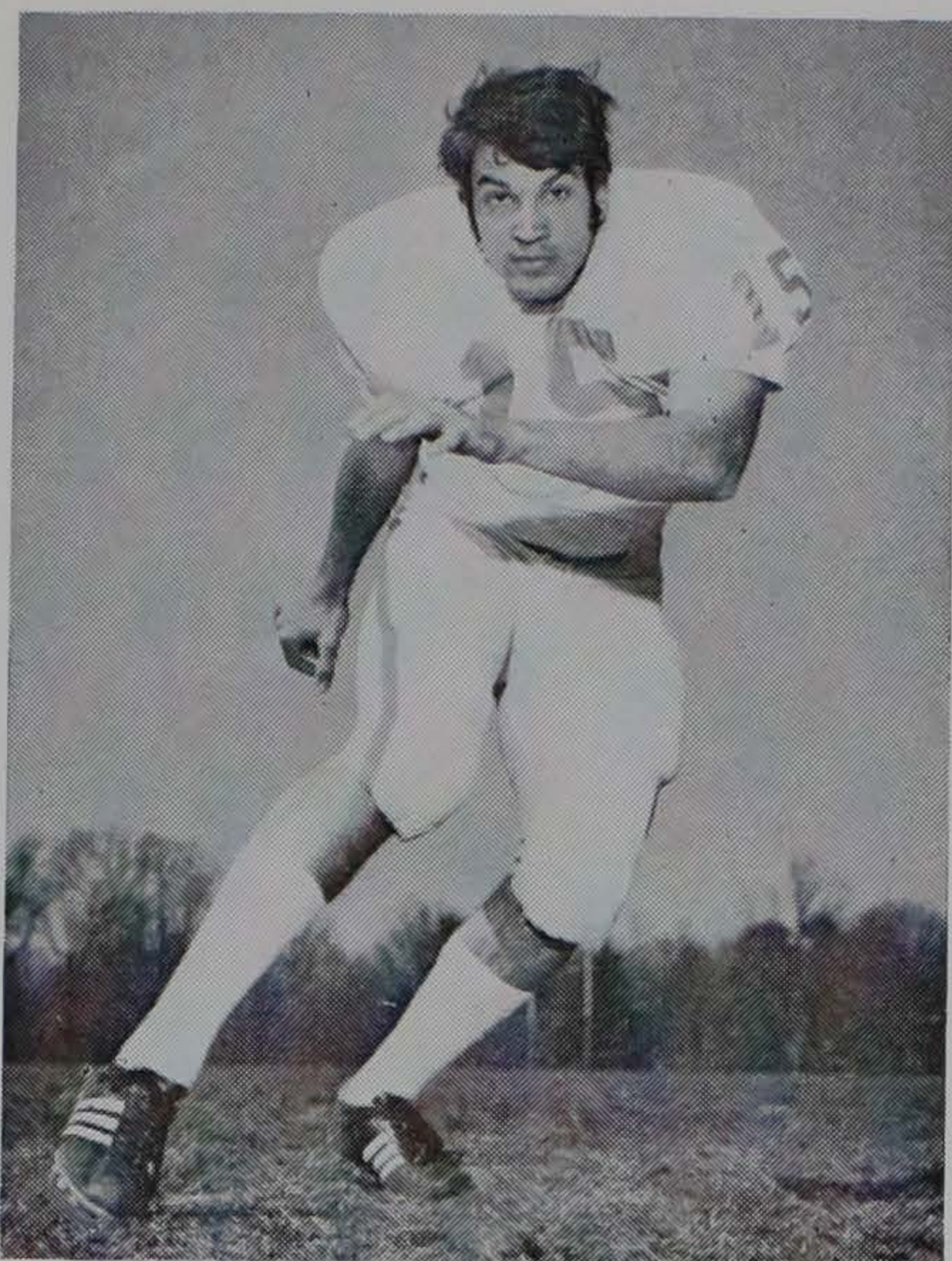

15—DB—Dale Ronald (Dale) Henry—Senior—6-1—188—4-25-49—Maggie Valley, N. C. . . . expected to start in the secondary this fall . . . was number one as sophomore but rotated as starter in 1970 . . . intercepted one pass a year ago . . . could handle Tiger punting chores . . . lettered in football, baseball, basketball and track at Tuscola High School . . . all-state and all-conference quarterback in high school . . . father is a housing contractor . . . majoring in history.

60—DE—Kenneth Mark (Ken) Hicks—Sophomore—6-2—209—3-30-51—Oakland, N. J. . . . was a red-shirt last year . . . has good potential and will be a candidate for starting role this fall . . . strong and aggressive lineman . . . won three letters each in football and baseball at Indian Hills High School . . . has played defensive tackle and guard . . . twice named all-league in high school . . . also all-county and all-suburban . . . father is a furniture refinisher . . . majoring in recreation and park administration.

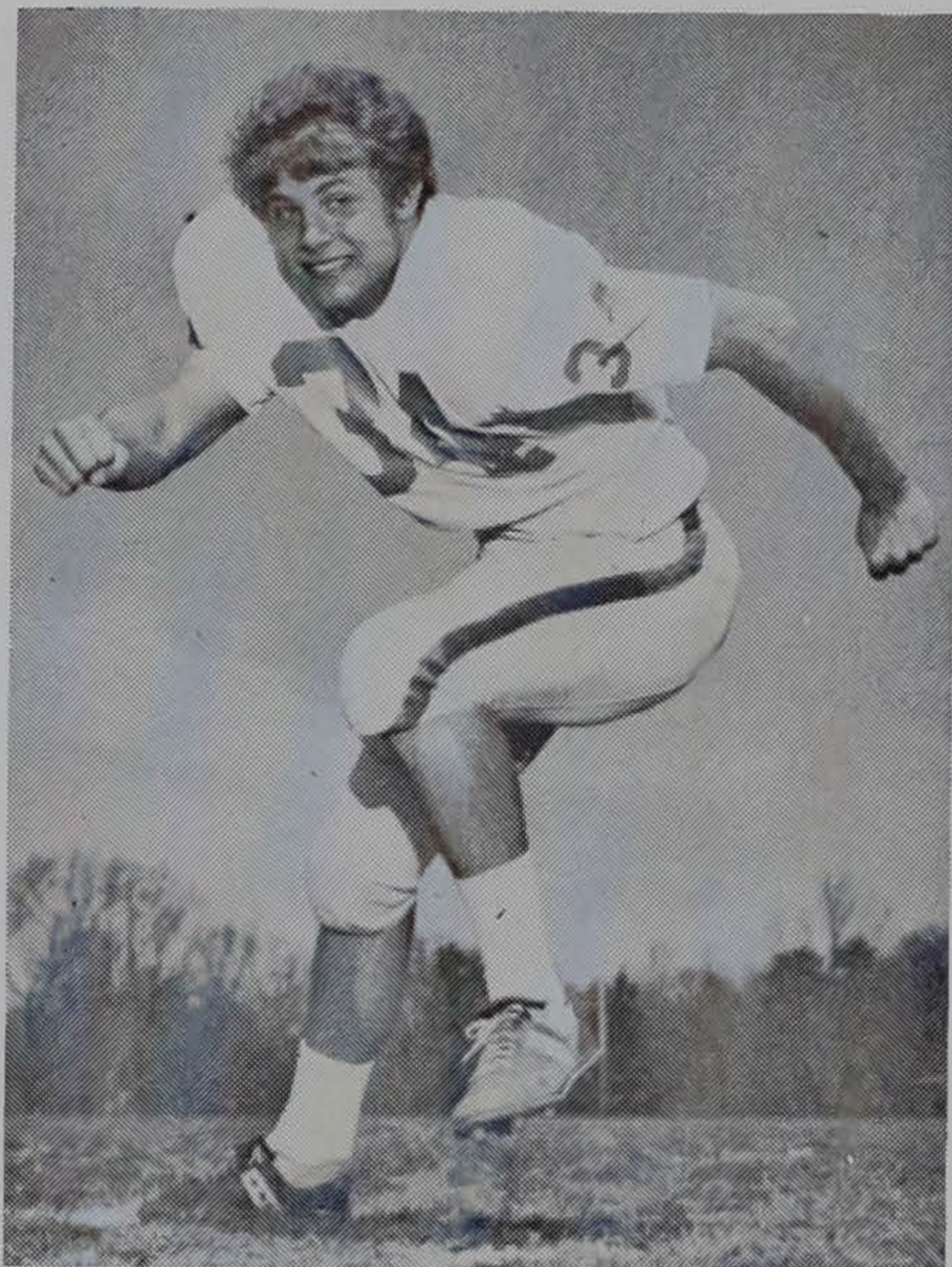
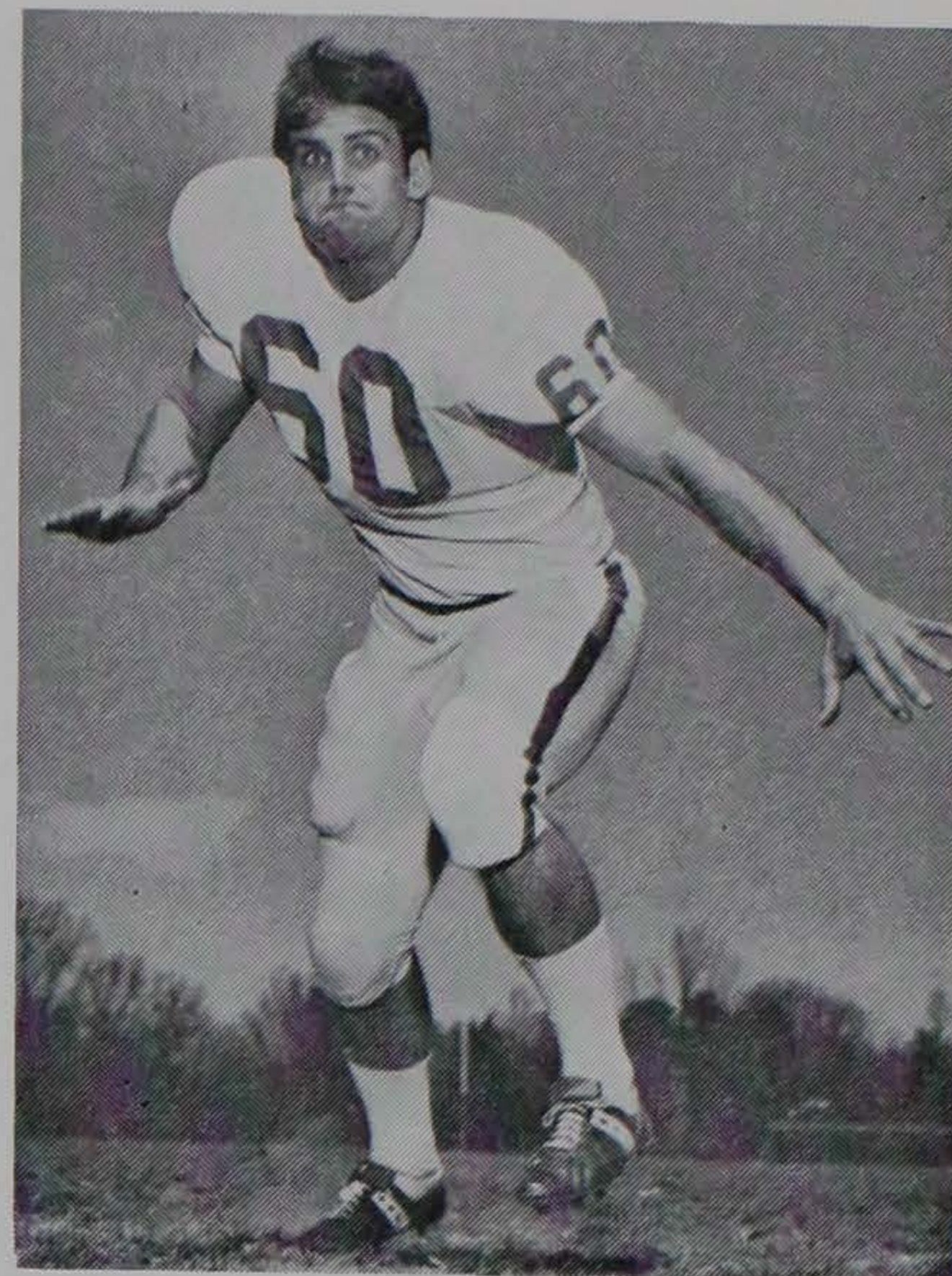

34—DB—Brian Edwin (Brian) Hoffman—Sophomore—6-0—184—9-14-52—Fairfax, Va. . . . had good season as defensive back for Cubs a year ago . . . intercepted one opponent pass . . . a very consistent player and extremely hard worker . . . should see a considerable amount of action for the varsity this fall . . . attended W. T. Woodson High School and earned two letters each in football, baseball and basketball . . . was named to the All-District football squad . . . father is executive with telephone company . . . chemical engineering major.

76—DT—Stanley Phillip (Stan) Hopkins—Sophomore—6-2—220—11-26-49—Travelers Rest, S. C. . . . a red shirt from last seasons' scout team . . . will add depth to this position and could see a considerable amount of action in the fall . . . played end at Travelers Rest High School . . . earned four letters in baseball, three each in football and basketball and one in track . . . all-conference and all-state selection . . . played in Shrine Bowl . . . father is retired . . . majoring in political science.

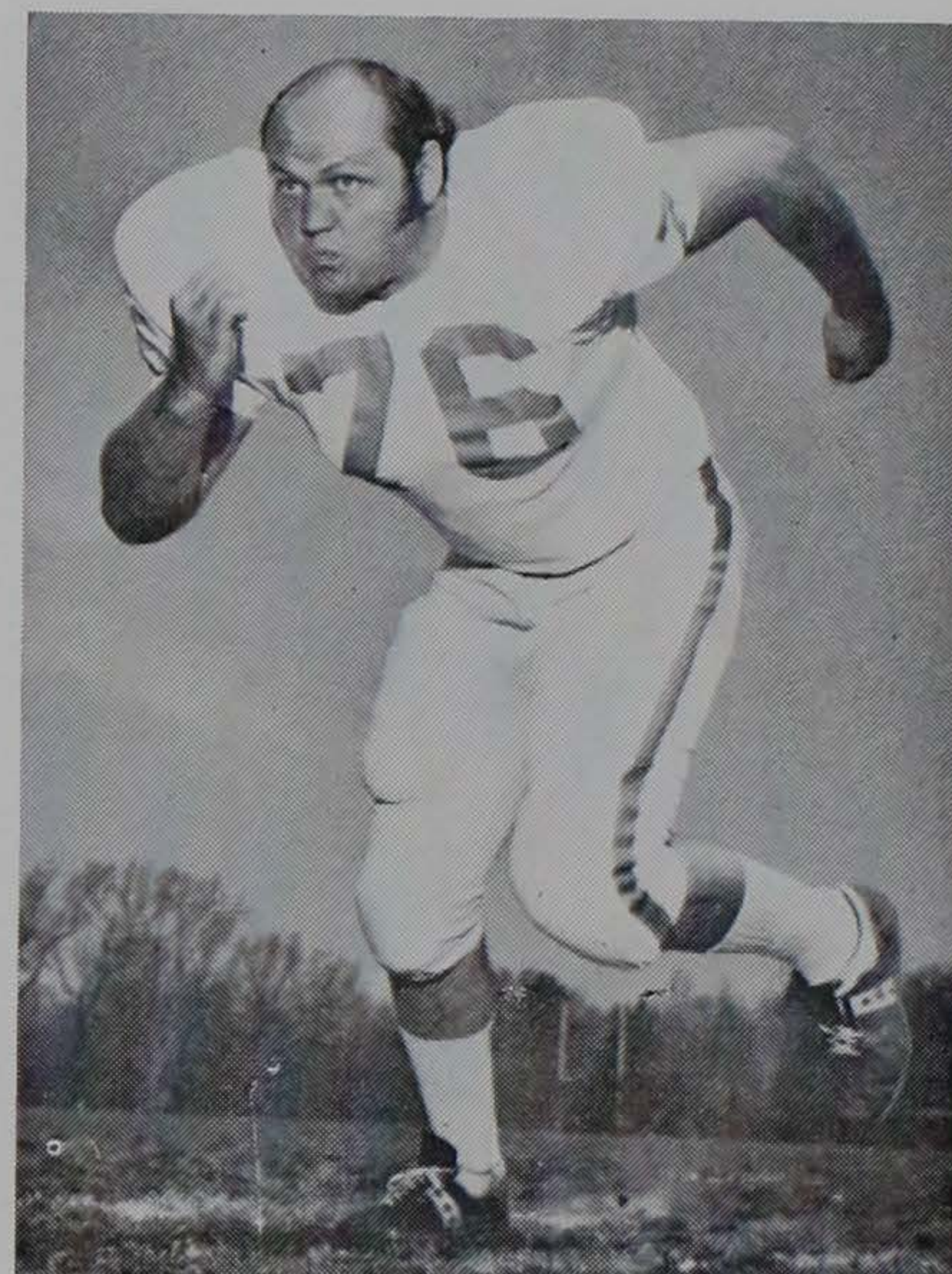

22—TB—Roland Wade (Wade) Hughes—Junior—5-11—195—2-4-51—2-4-51—Mechanicsville, Va. . . . highly sought after junior college running back from Ferrum JC . . . did not participate in spring practice . . . expected to be in running for starting role . . . averaged 6.2 yards per carry and over 100 yards per game at Ferrum . . . also saw action as a linebacker . . . outstanding athlete at Lee-Davis High School where he was awarded the "Back-of-the-Year" Award by the Richmond Times . . . father is union financial secretary . . . majoring in education.

87—DB—Robert Alan (Bobby) Johnson—Junior—6-0—180—2-8-51—Columbia, S. C. . . . was number one flanker a year ago . . . switched to defense this spring . . . extremely fine athlete who assumed new role and did outstanding job . . . expected to have good year in 1971 . . . was number three receiver on team last season . . . good tackler with above average speed . . . could also be used as receiver this year . . . attended Eau Claire High School . . . father is a service manager . . . industrial management major.

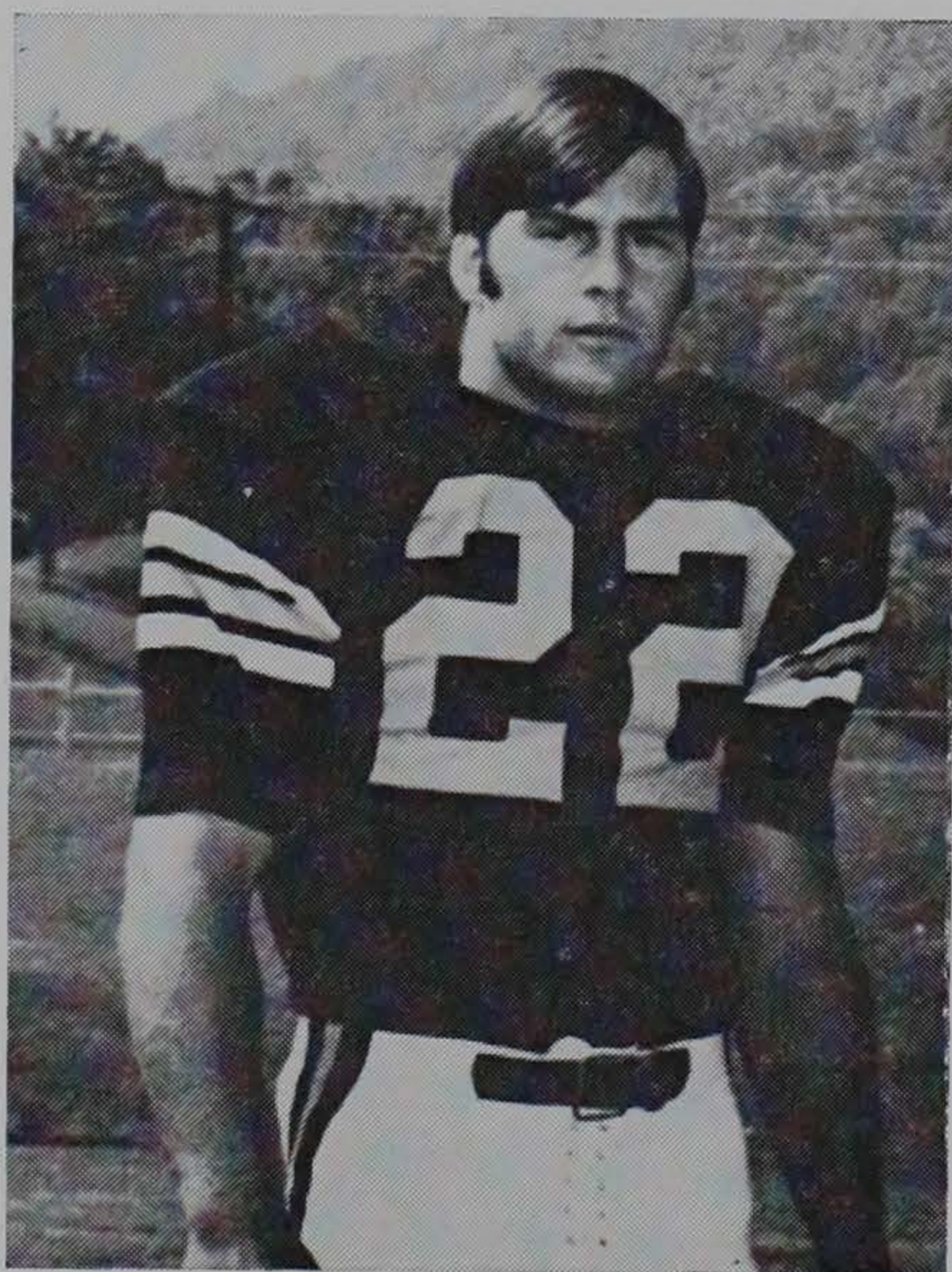



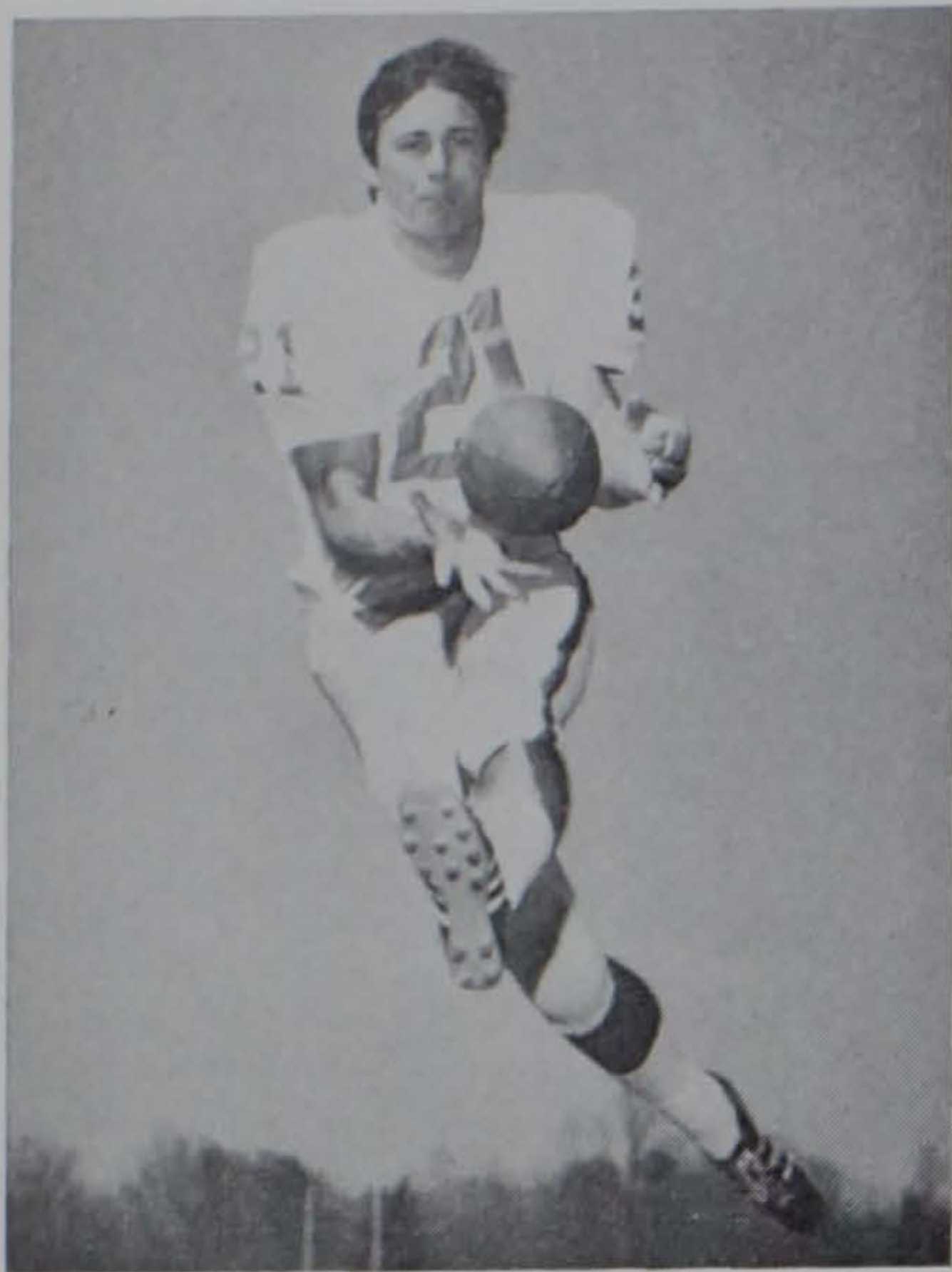

21—FLK—Jeffrey Don (Don) Kelley—Senior—6-1—179—8-17-50—Greenville, S. C. . . . was all-state, All-ACC and All-ACC Scholastic as defensive back last season . . . also honorable mention All-American . . . amassed 545 yards and scored three touchdowns on 24 punt and three interception returns in 1970 . . . dangerous running ability prompted move to flanker . . . sure bet for All-Conference and All-American honors again this year . . . excellent speed . . . outstanding athlete . . . good pro prospect . . . father is deceased . . . pre-dentistry major.

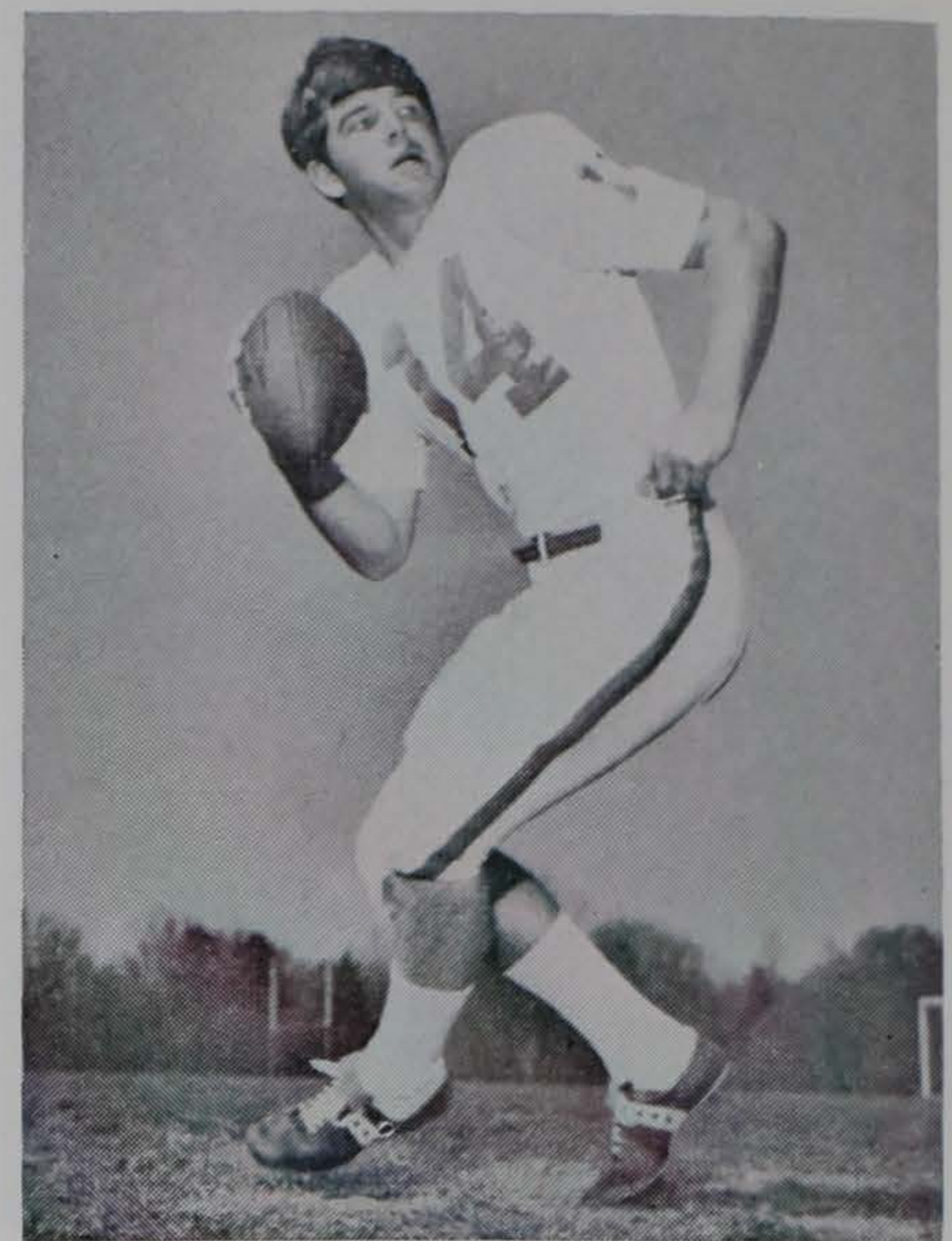

14—QB—Thomas Byron (Tommy) Kendrick—Senior—6-1—183—9-11-50—Stone Mountain, Ga. . . . one of finest quarterbacks in Clemson history . . . leading passer past two seasons . . . already put his mark in Clemson record book . . . accurate passer who is expected to have tremendous year . . . has passed for better than 1,400 yards both his sophomore and junior years . . . outstanding athlete at Clarkston High School . . . lettered in football basketball and baseball . . . father is a salesman . . . majoring in industrial management.



75—OG—James Howard (Buddy) King, Jr.—Junior—6-0—223—5-29-51—Concord, Calif. . . . starter as a sophomore last fall . . . tough and aggressive lineman that should have an outstanding junior year . . . lettered in football baseball and wrestling at Mt. Diablo High School . . . all league and All-Northern California in high school . . . played in North-South California Shrine game . . . father is a production supervisor . . . majoring in industrial management.

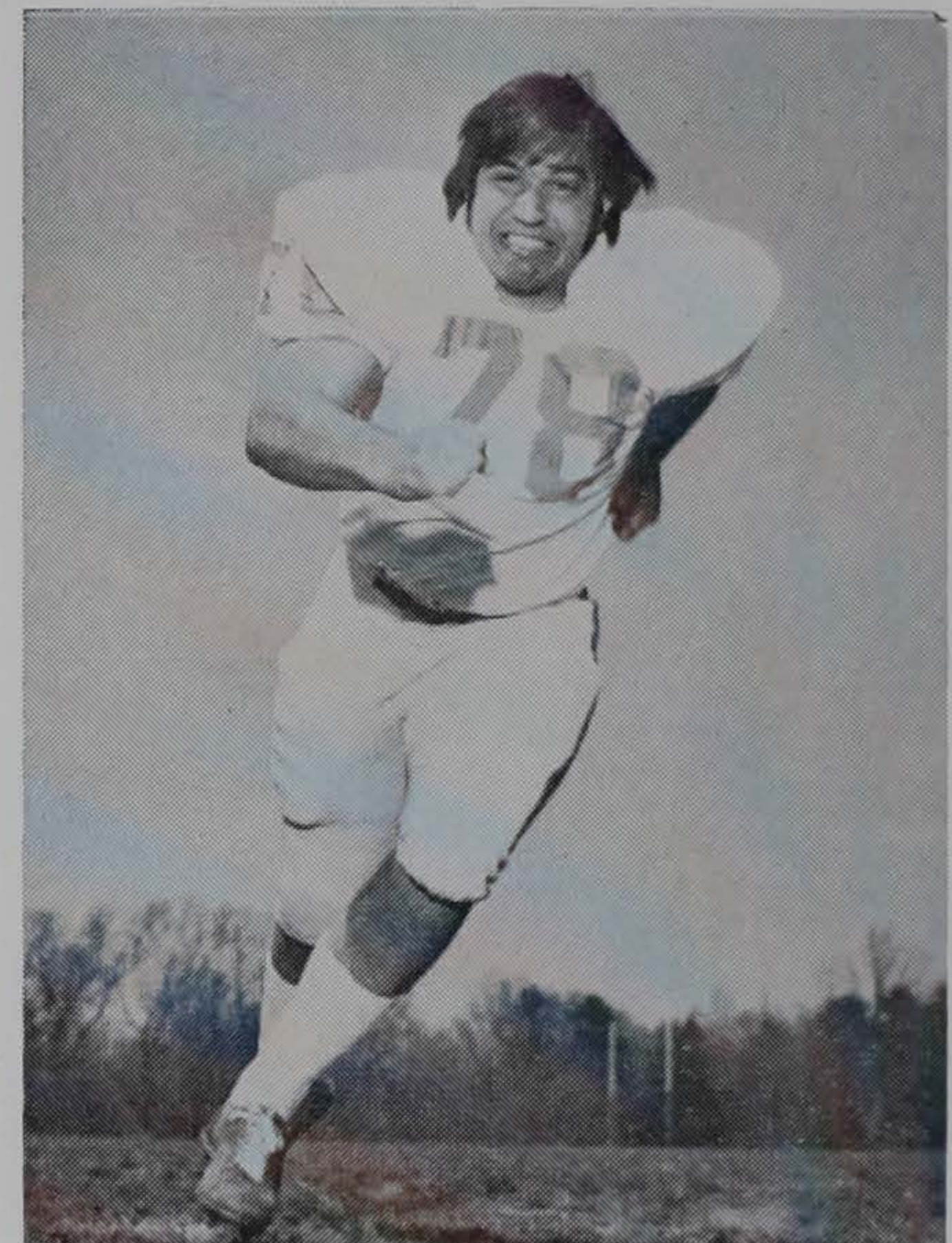

78—OG—Steven Jay (Steve) Lewter—Senior—6-4—238—2-1-49—Clarkston, Ga. . . . started as offensive tackle while a sophomore . . . saw some starting action last fall . . . listed as starter this season . . . quick and strong interior lineman . . . played both ways at Clarkston High School . . . earned three letters each in football and track and one in wrestling in high school . . . father is employed by Southern Bell . . . majoring in arts and sciences.



82—DE—Steven Lamar (Steve) Long—Sophomore—6-2—210—5-4-51—Monroe, Ga. . . . a red-shirt sophomore up from last year's scout team . . . has potential to be fine defensive end . . . a strong athlete . . . attended Monroe Area High School where he earned three letters each in football, basketball and track and one in golf . . . most valuable blocking back in high school . . . also mvp in track . . . father is a merchandiser . . . majoring in agronomy.

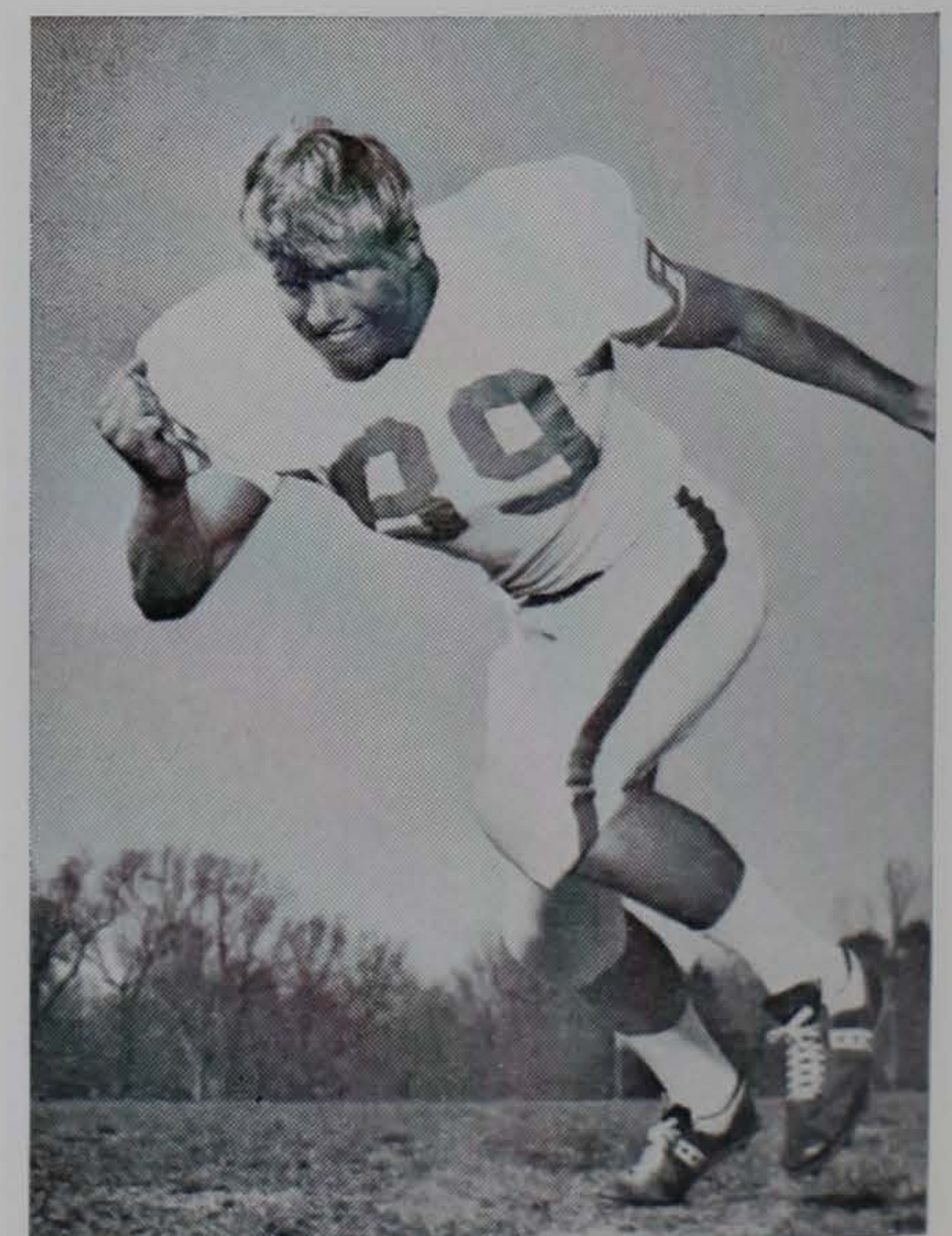

89—DE—Daniel William (Danny) Lundeen—Junior—6-3—202—6-26-51—Temple Terrace, Fla. . . . a defensive tackle for freshman team in 1969 . . . began 1970 as starting defensive end until injury sidelined him . . . will be back in contention for starting job this fall . . . attended King High School and earned two letters each in football and basketball . . . all county, all-regional, all-conference and all-state selection in high school . . . father is manufacturing manager . . . education major.



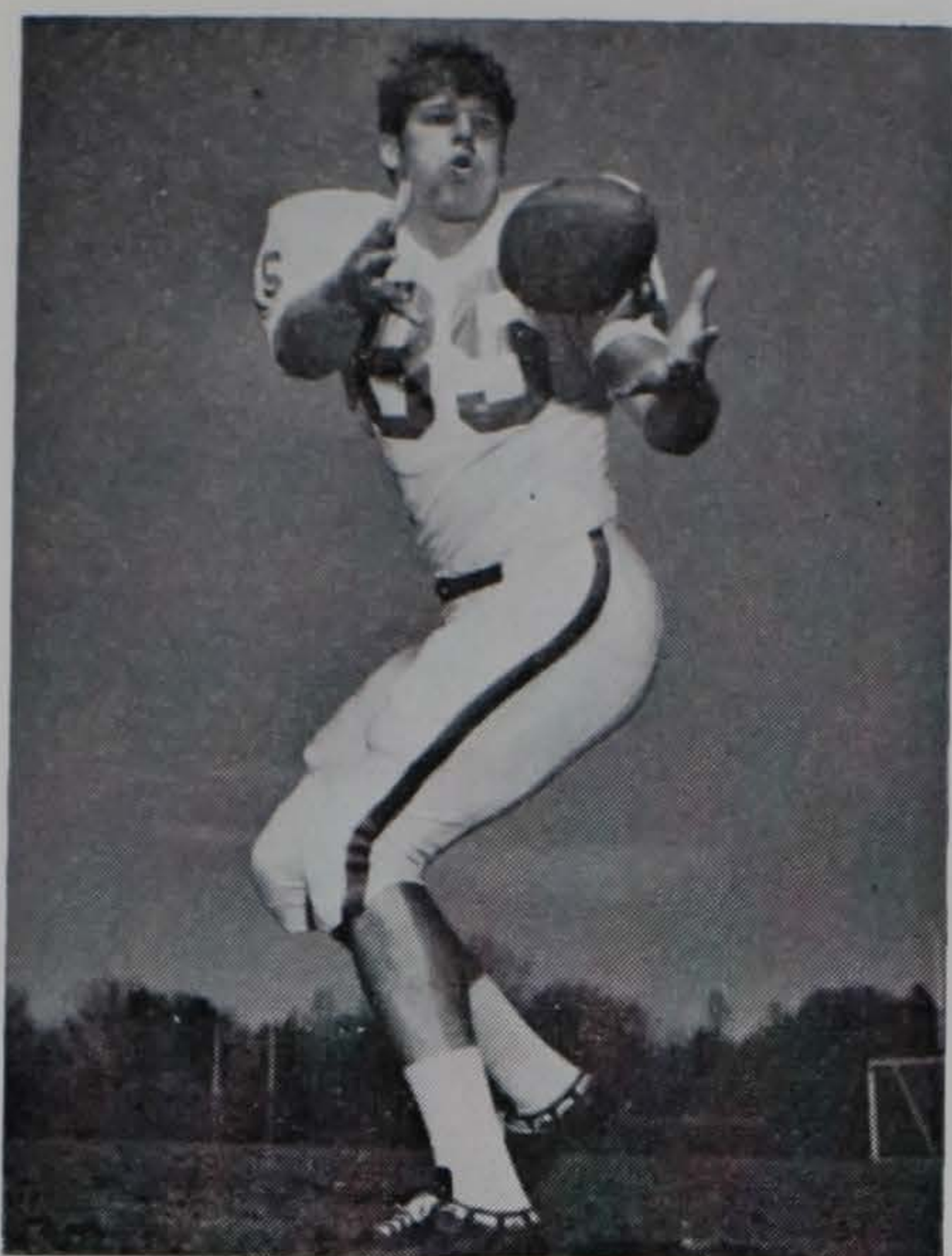

85—TE—John Garvin (John) McMakin—Senior—6-3—214—9-24-50—Tucker, Ga. . . . leading pass receiver on team last season . . . has good hands . . . strong runner and good blocker . . . should have outstanding season this fall . . . considered as one of the best tight ends in the Southeast . . . a prime candidate for all-conference and All-American honors . . . an excellent pro prospect . . . outstanding athlete at Tucker High School . . . named on Metro-Atlanta All-Star team . . . father is an engineer . . . majoring in sociology.

12—QB—Mike H. (Mike) Mathews—Sophomore—6-2—194—4-17-51—Canton, N. C. . . . was red-shirted last season . . . led Cubs to undefeated season in 1969 . . . has potential to be outstanding signal-caller for Tigers . . . could be back-up man for Kendrick this fall . . . played at Pisgah High School where he earned four letters each in football and baseball and three in basketball and one in golf . . . played in Shrine Bowl game . . . father is a maintenance supervisor . . . majoring in industrial management.

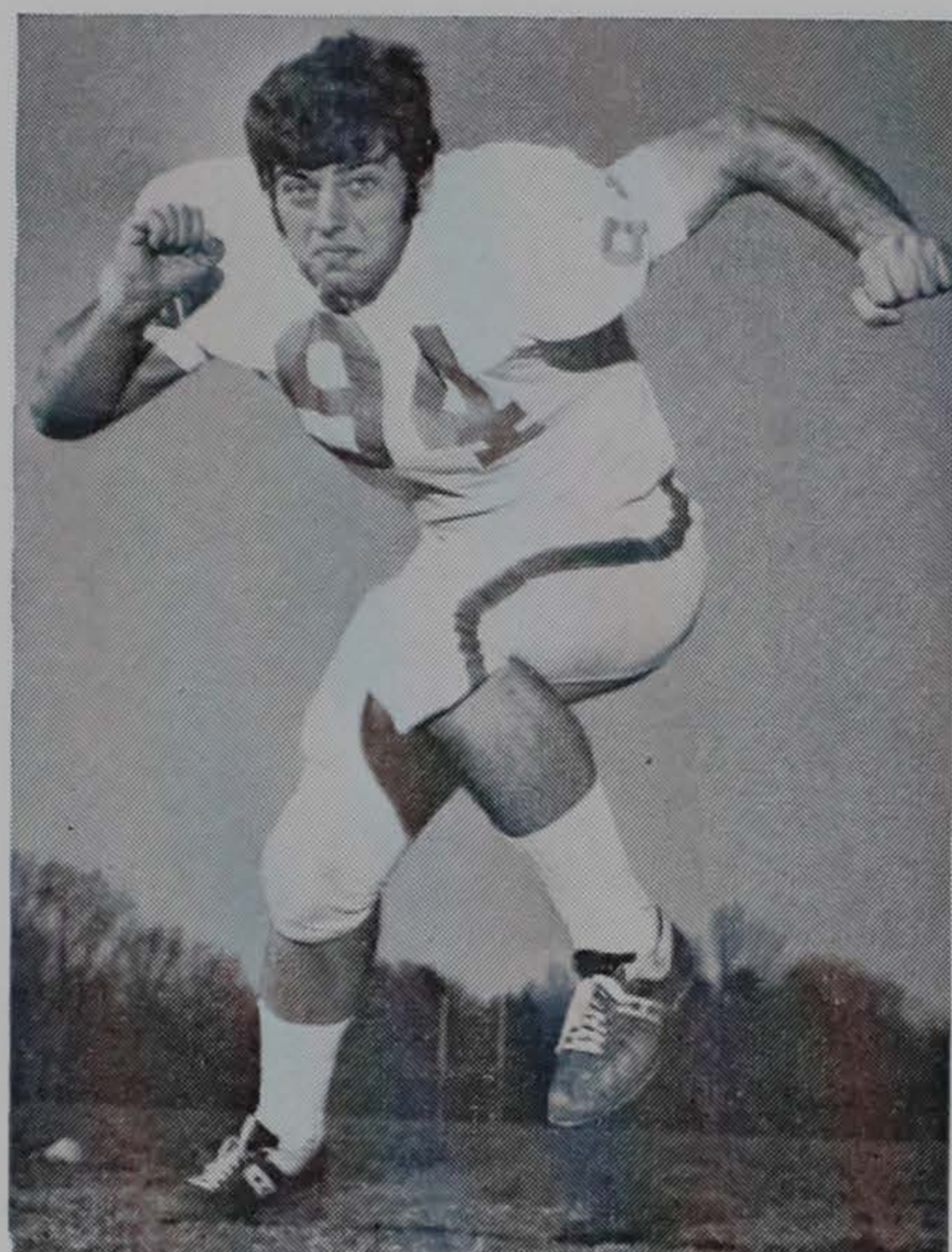

94—DE—Charles Albert (Charlie) Mayer—Senior—6-0—216—1-17-50—Little Mountain, S. C. . . . broke into starting line-up last season and was impressive to coaching staff . . . strong and agile . . . will be one of leading candidates for starting job again in 1971 . . . attended Mid-Carolina High School where he was coached by former Clemson player Lon Armstrong . . . earned 12 letters in football, basketball, baseball and track . . . father is a control room operator . . . majoring in recreation and park administration.

79—OT—Albert (Al) Murray—Sophomore—6-2—244—1-15-52—Tampa, Fla. . . . was impressive last season on the Cub squad . . . should see a good bit of action for the Tigers this fall . . . will add depth to offensive line in 1971 . . . a good college performer . . . strong and agile lineman . . . attended King High School and earned two letters in football and one each in track and wrestling . . . received outstanding lineman award . . . father is glass glazier . . . recreation and park administration major.

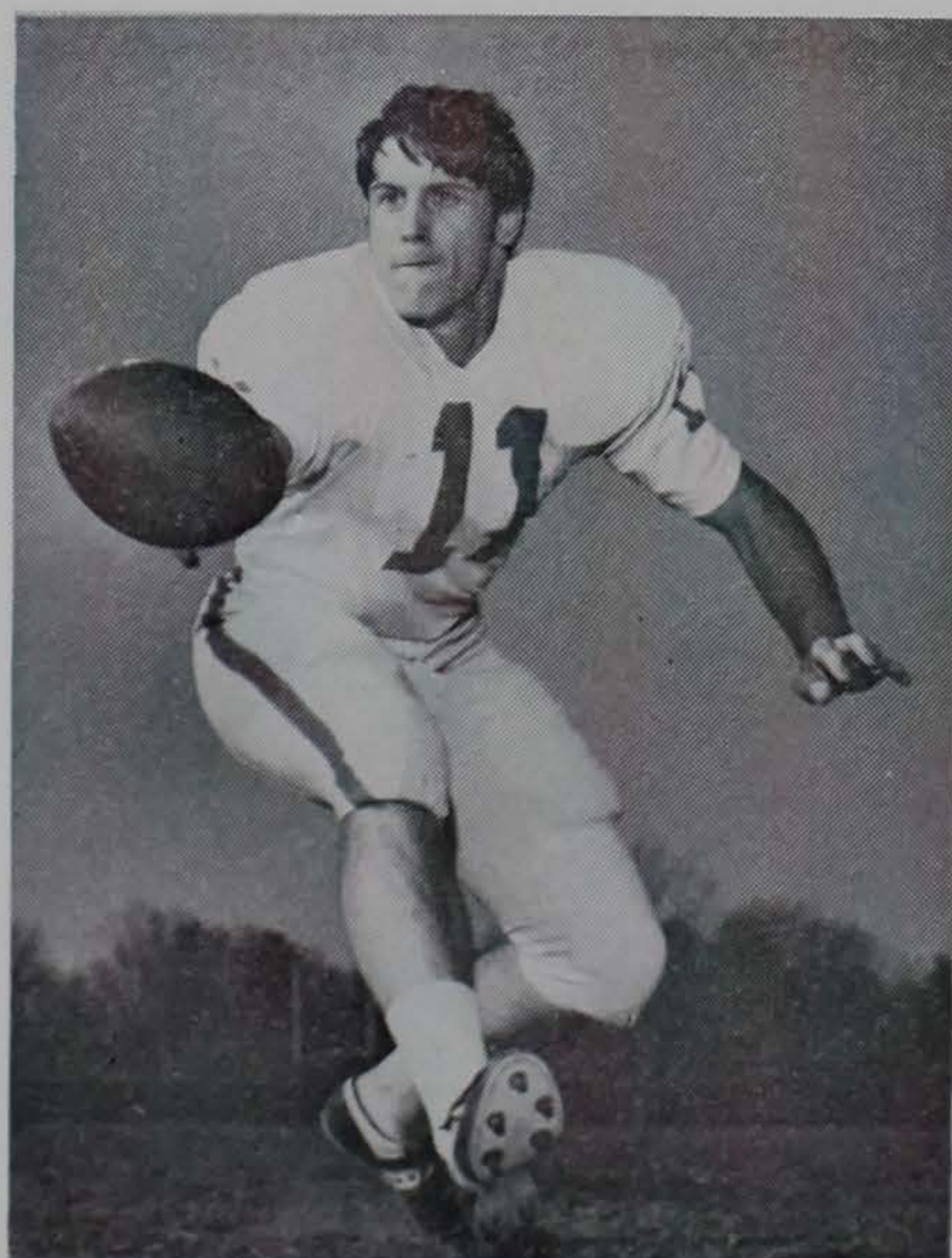

11—QB—Ken Robert (Ken) Pengitore—Sophomore—5-11-193—3-27-52—Haledon, N. J. . . . was number two signal-caller on Cub squad last fall . . . a dangerous and exciting runner . . . a good passer . . . could possibly be number two quarterback in 1971 . . . had outstanding spring practice . . . attended Manchester Regional High School where he earned four letters in baseball, three in football and two in basketball . . . captained all three sports . . . father is shipping and receiving clerk . . . pre-dentistry major.

70—DT—John Aubrey (John) Price—Junior—6-3—234—10-24-51—Martin, S. C. . . . was injured in fifth game of season last fall and was out for rest of year . . . will add depth at this position in 1971 . . . a very strong athlete . . . attended Allendale-airfax High School and lettered two years each in football and track . . . all-conference and all-state selection . . . outstanding lineman in Shrine Bowl . . . father is a miller . . . recreation and park administration major.







38—DB—Marion Francis (Marion) Reeves—Sophomore—6-1—185—2-23-52—Irmo, S. C. . . . was starting defensive back on 1970 Cub team . . . fastest man on frosh squad . . . has great strength . . . has potential to start in the fall . . . earned two letters in football and one in baseball at Irmo High School . . . was an all-area selection in high school . . . coached by Ernest Nivens . . . father is a minister . . . majoring in administrative management.



30—LB—John Alan (John) Rhodes—Sophomore—6-1/2—203—9-20-51—Franklin Lakes, N. J. . . . had outstanding spring practice . . . a possible starter for this fall . . . was red-shirted a year ago . . . has much determination . . . came to Clemson from Ramapo High School where he earned two letters in football and one each in baseball and track . . . was outstanding high school fullback . . . also played linebacker . . . father is a regional sales manager . . . majoring in industrial management.



40—DB—Thomas Mell (Tommy) Richardson—Sophomore—5-11—161—6-2-51—Monroe, Ga. . . . pre-season injury sidelined him for season in 1970 . . . a possible starter for this fall . . . had good spring practice . . . received four letters each in football, basketball and track and one in baseball at Monroe Area High School . . . outstanding high school back . . . holds school rushing record . . . father is a principal . . . majoring in economics.

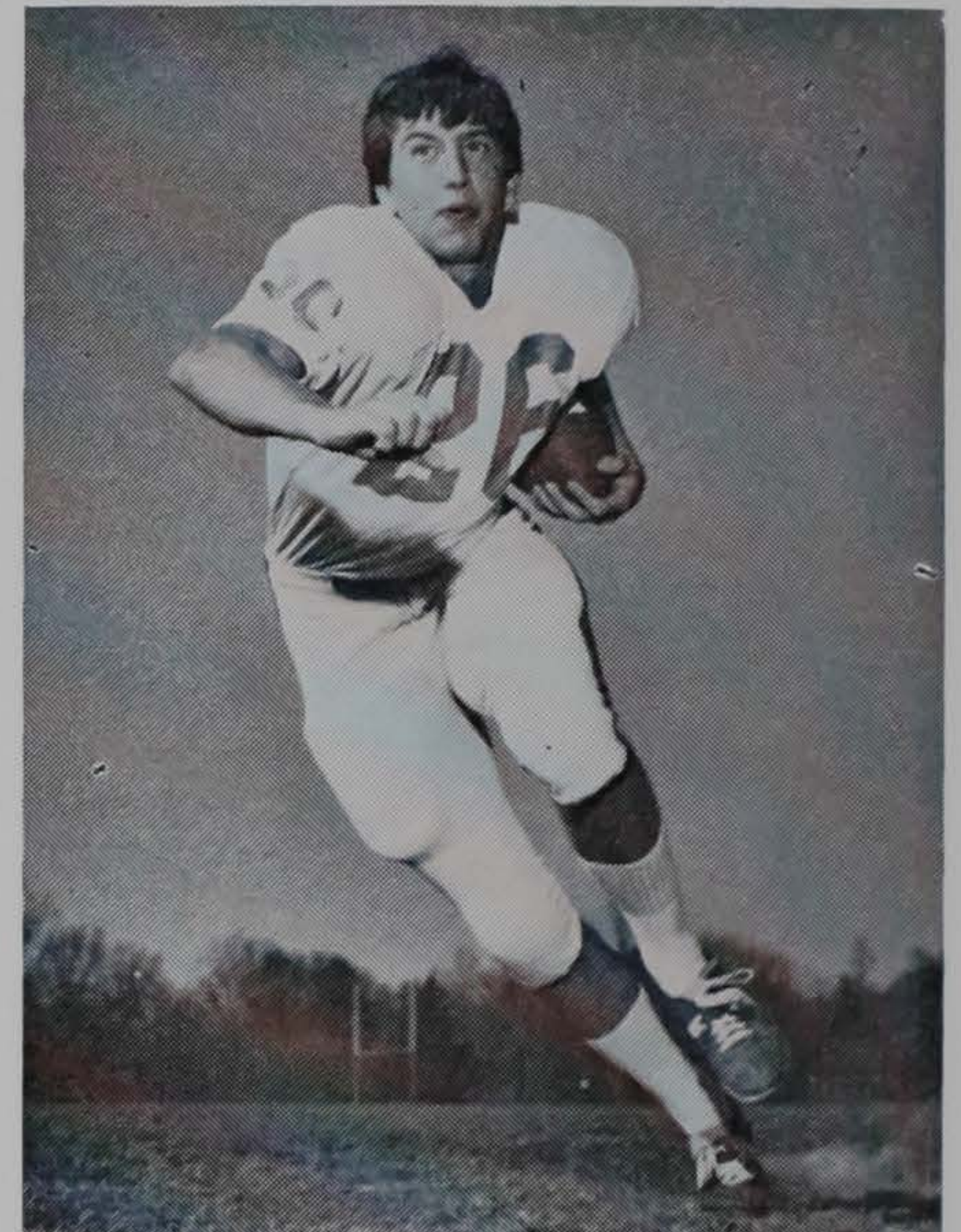

26—TB—Michael Henry (Smiley) Sanders—Sophomore—6-1—6-16-52—Central, S. C. . . . leading rusher on freshman team a year ago . . . real strong running back . . . looked most impressive during spring drills . . . should develop into outstanding college tailback . . . a good blocker and pass receiver . . . played on Clemson baseball team this past spring . . . lettered in football, baseball, basketball and track at D. W. Daniel High School . . . father is in textiles . . . majoring in administrative management.



20—OE—David Timothy (David) Sasser—Sophomore—6-2—191—1-11-51—Savannah, Ga. . . . a red-shirt last fall . . . will add depth to the receiver corps this season . . . was a quarterback at Groves High School . . . lettered three years in football and two each in baseball and basketball . . . all-state honorable mention for two consecutive years . . . most valuable on squad . . . father is supervisor for Union Camp Bag Co. . . . recreation and park administration major.

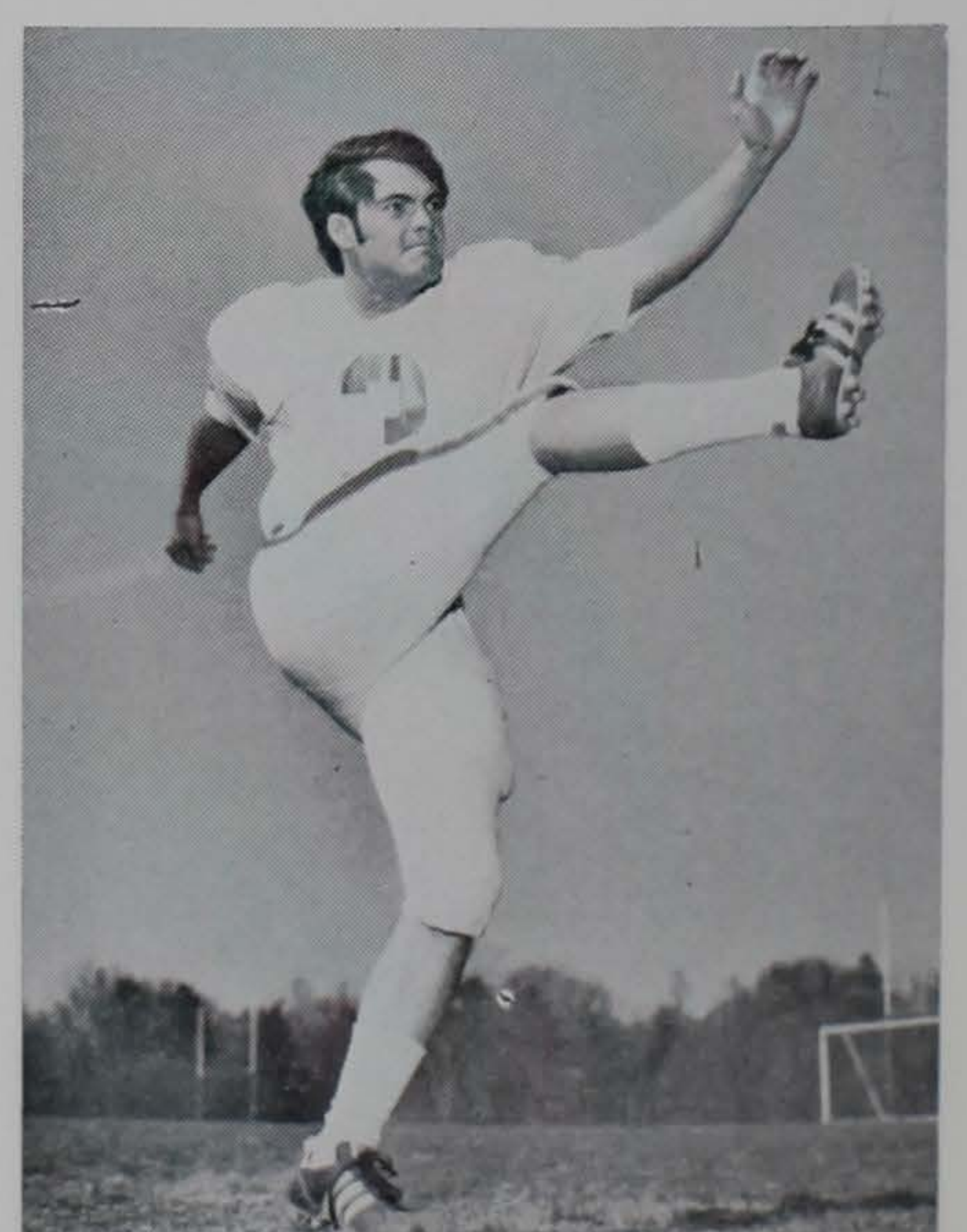

3—PK—Eddie Watson (Eddie) Seigler—Junior—6-0—165—4-7-51—Greenwood, S. C. . . . lead team in scoring as a sophomore last season . . . soccer-style kicker . . . longest boot last fall was a 48-yard field goal against The Citadel . . . had 52-yard boot against Georgia as a freshman . . . will give Tigers added scoring punch . . . earned two letters each in football and soccer at Greenwood High School . . . father is textile engineer . . . pre-med major.



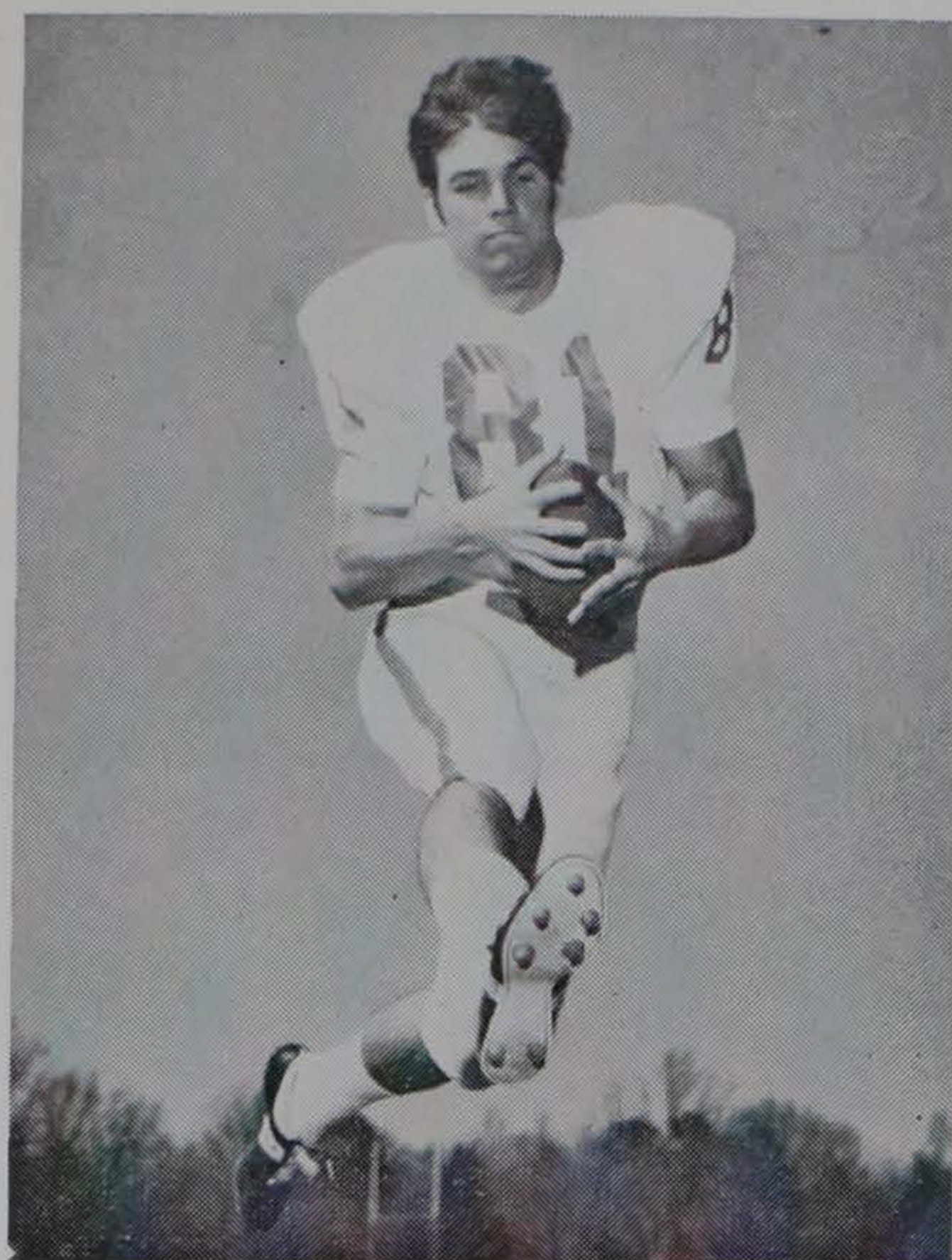

81—FLK—Robert Charles (Bob) Shell—Junior—6-2—182—1-23-51—Atlanta, Ga. . . . will see considerable amount of action as back up for Kelley . . . good receiver . . . excellent speed . . . played at St. Pius X High School and lettered two years in football and three years in track . . . was high point man on track team for two consecutive seasons . . . coached by George Maloof in high school . . . father is a sales supervisor . . . majoring in industrial management.

42—DB—Jeffrey Michale (Jeff) Siepe—Junior—6-1—176—12-4-51—Wayne, N. J. . . . was a starting defensive back as a sophomore . . . a good defender with excellent speed . . . a tough and aggressive ball player . . . picked off one opponent pass a year ago . . . slated to start again this fall . . . member of Clemson baseball team . . . was all-area, all-county and all-league at Wayne Valley High School . . . earned seven varsity letters . . . father is plant manager . . . arts and sciences major.

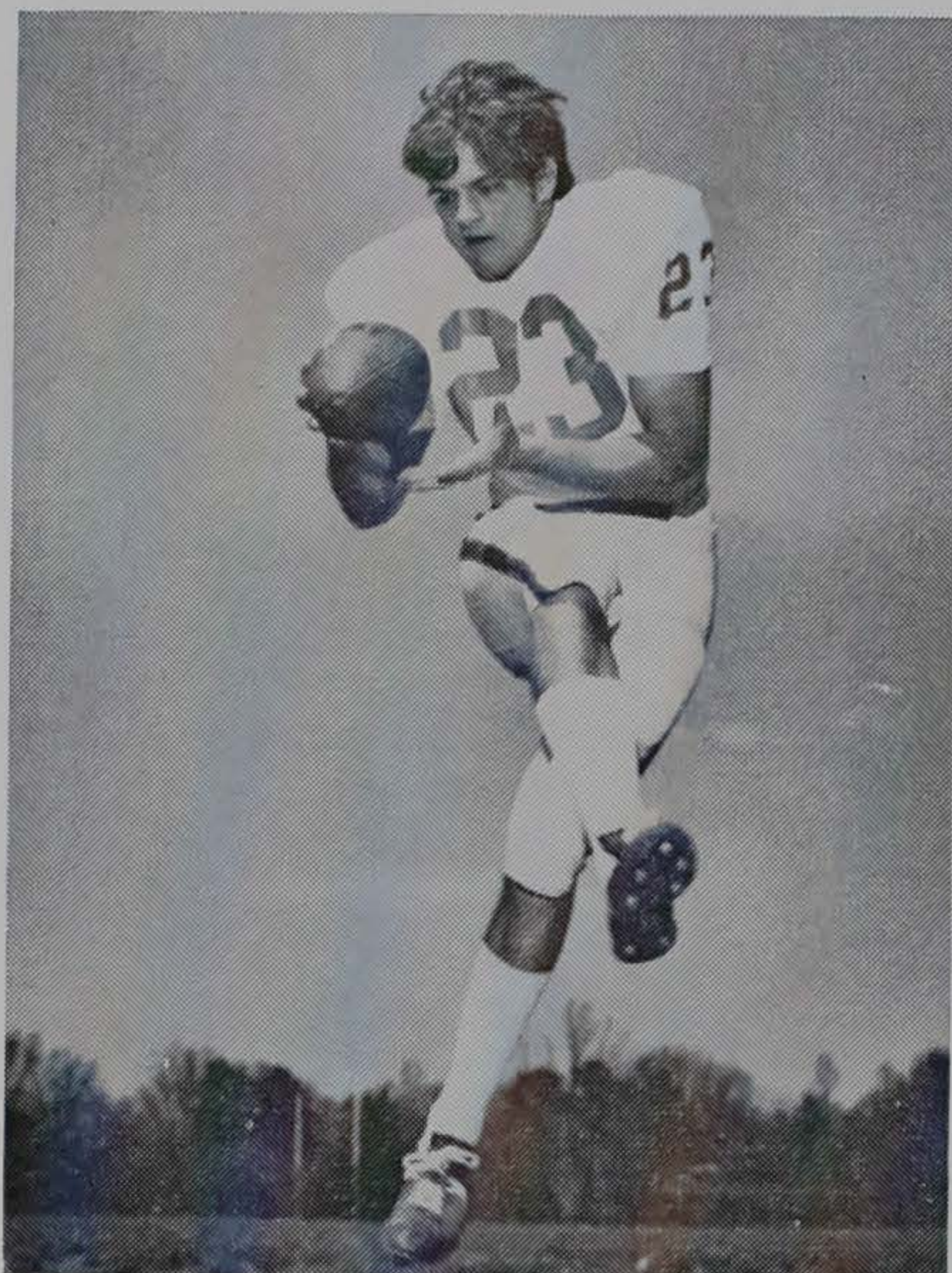
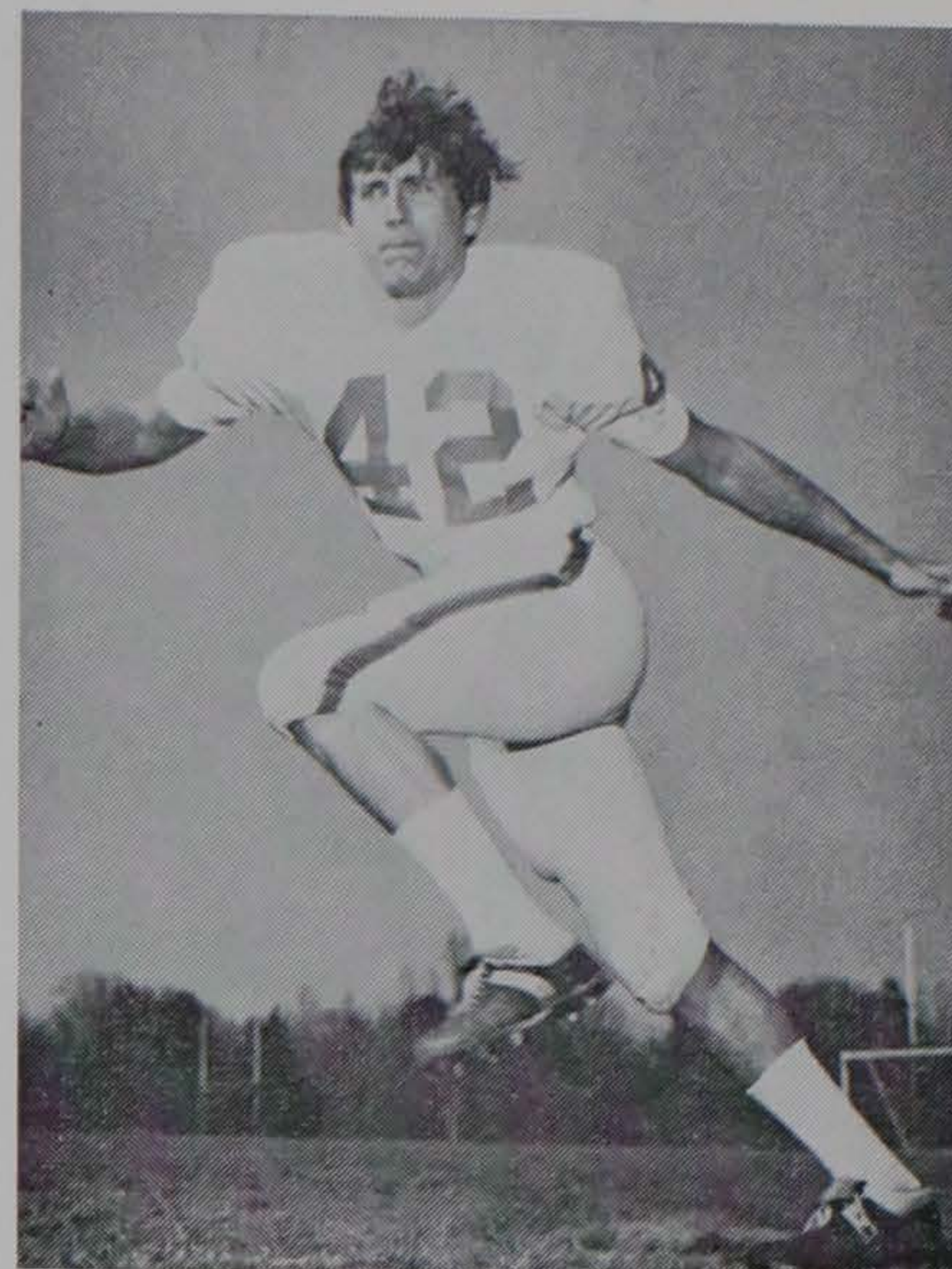

23—FLK—William Keith (Keith) Slemph—Sophomore—6-2—186—7-17-52—Johnson City, Tenn. . . . caught seven passes for Cubs last year . . . also used as extra point man . . . a good receiver that will add depth to squad this fall . . . played at Science Hill High School where he earned three letters each in football, basketball and track . . . played with Deanhardt in high school . . . father is owner of auto parts store . . . majoring in administrative management.

28—DB—James Patrick (Pat) Shealy, III—Junior—6-0—183—12-13-49—Graniteville, S. C. . . . a possible starter for this fall . . . red-shirt who had good spring practice . . . good tackler . . . outstanding athlete at Graniteville High School . . . received three letters in football and two each in basketball and track in high school . . . set four high school track records . . . was all-conference end two consecutive seasons . . . father is a chemist . . . majoring in pre-med.



80—DE—Jeffrey Lynn (Jeff) Stocks—Sophomore—6-2—196—12-6-51—New Bern, N. C. . . . outstanding performer for 1970 freshman squad . . . has knack for coming up with big play . . . knows nothing but 100 percent . . . should be a great asset to varsity . . . has chance to start this fall . . . participated in football, baseball and wrestling at New Bern High School . . . all-conference selection . . . division wrestling champ . . . MVP in football . . . father is a banker . . . majoring in biology.

51—LB—Paul Morgan (Skip) Stombaugh—Sophomore—5-10—200—2-15-52—College Park, Md. . . . regular fullback on frosh team a year ago . . . a good blocker . . . switched to linebacker due to strength . . . a good tackler . . . most aggressive . . . could handle some of the punting chores this fall . . . earned three letters each in football and baseball at High Point High School . . . was all-conference and received award for MVP in conference . . . father works with FBI . . . civil engineering major.

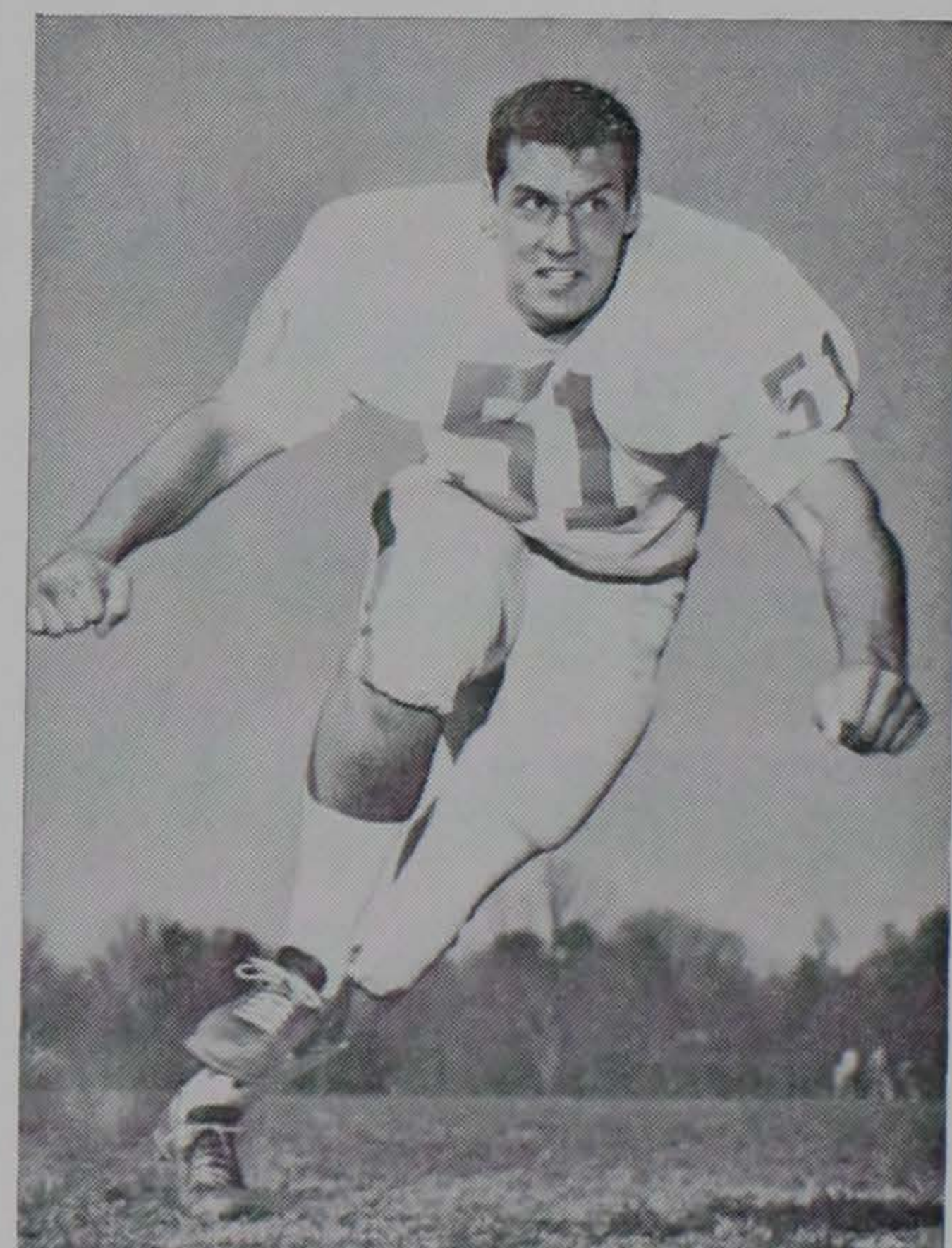



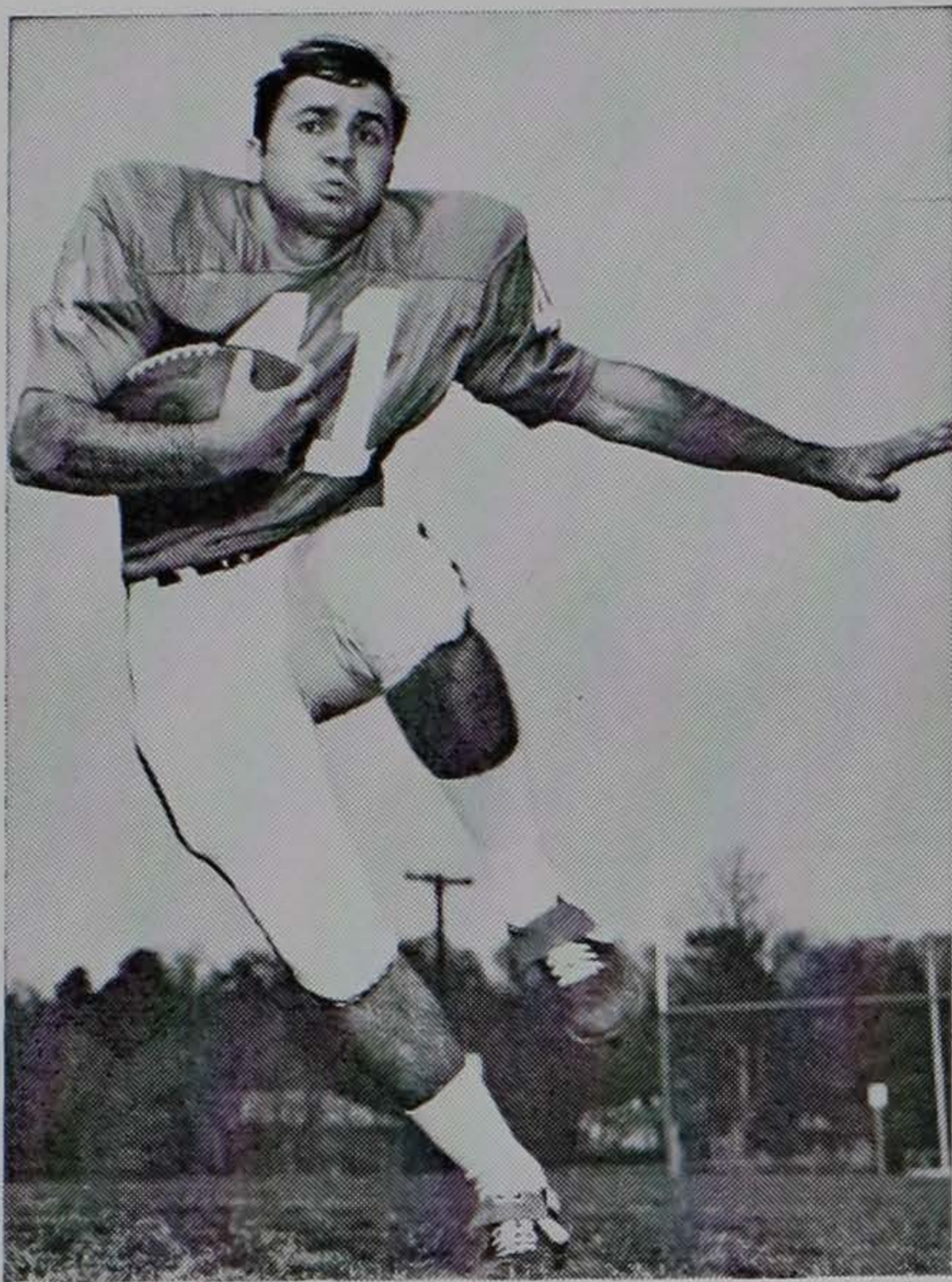

41—FB—Henry Madison (Henry) Walters—Junior—5-9—183—11-10-49—Anderson, S. C. . . . saw limited action last fall as fullback and kickoff return man . . . gained experience and should be much improved runner this fall . . . attended T. L. Hanna High School and earned three letters in football and two in track . . . played in Shrine Bowl and in North-South All-Star game . . . set new school rushing record at Hanna . . . father is a millwright . . . civil engineering major.

67—DT—Frank William (Frank) Wirth—Junior—6-2—216—2-15-51—Schnecksville, Pa. . . . a returning starter at defensive tackle . . . had an impressive sophomore season in 1970 . . . will be in contention for starting role again this fall . . . an all-league tackle at Parkland High School . . . earned three letters each in football and wrestling and two in track in high school . . . father is in the trucking business . . . majoring in business education.

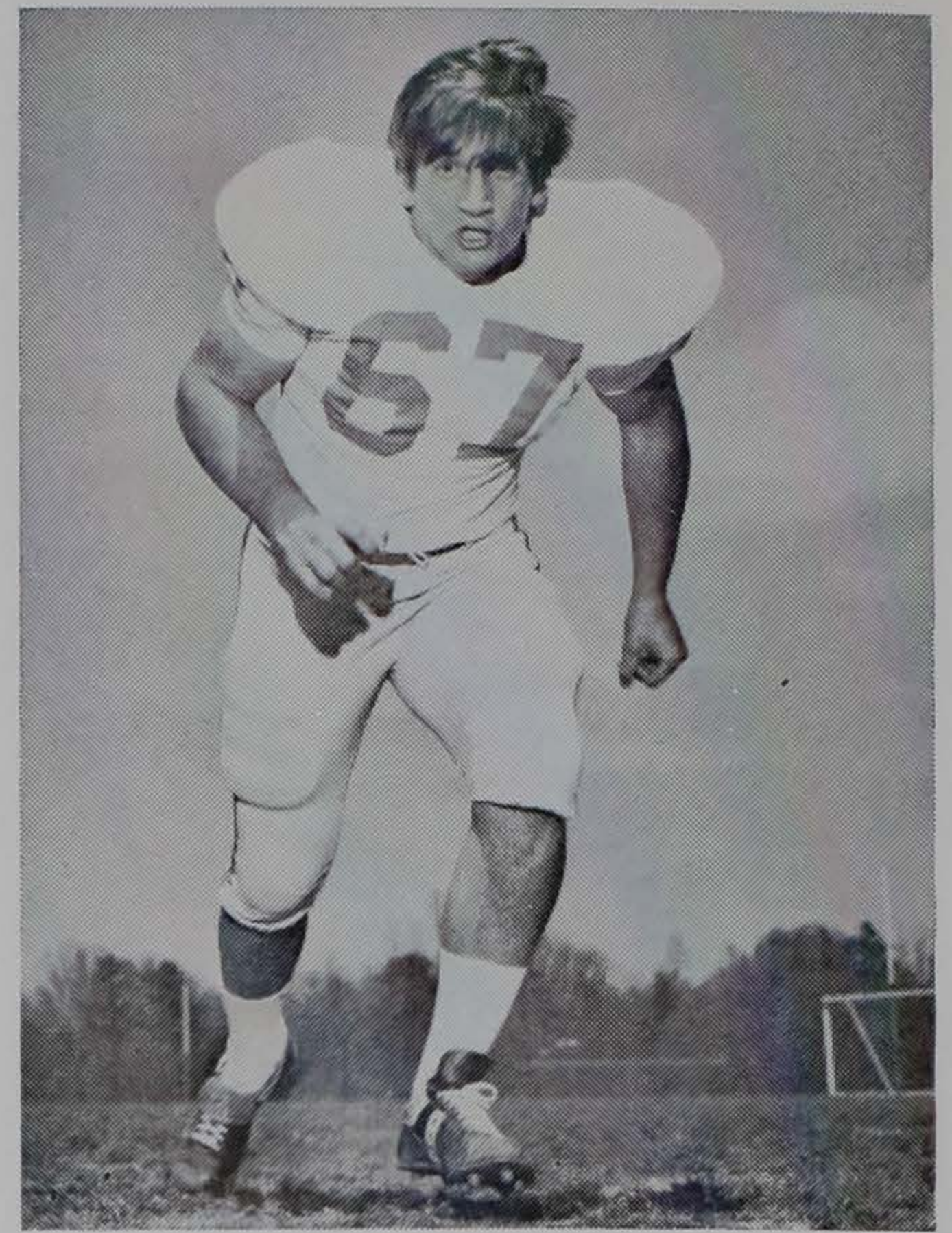

## Alphabetical Roster . . .

19 Addison, db  
25 Anderson, B., db  
44 Anderson, T., db  
84 Andreas, oe  
95 Baker, de  
55 Barter, lb  
83 Bengel, oe  
66 Bolubasz, og  
31 Bosler, flk  
61 Brisacher, og  
Brown, G., ot  
19 Brown, R., db  
58 Buckner, lb  
36 Bukowsky, fb  
Buttermore, og  
50 Calhoon, ot  
39 Callahan, tb  
74 Chamberlain, ot  
99 Childers, c  
7 Clark, db  
Cleveland, db  
37 Collins, fb  
77 Daniel, dt  
29 Davis, H., fb  
96 Davis, J., flk  
88 Deanhardt, lb  
71 Decock, dt  
73 Dorn, ot  
49 Doyle, lb  
64 Ethredge, dt  
53 Farnham, c  
Faulkenberry, dt  
16 Fellers, qb  
43 Flanders, fb  
86 Galuska, oe  
97 Gehret, de

72 Gennerich, ot  
59 Gilstrap, E., lb  
10 Gilstrap, R., tb  
45 Goss, tb  
Greenawalt, de  
32 Haddock, db  
35 Hall, oe  
57 Harrell, c  
17 Hazelrigs, db  
46 Heckle, lb  
62 Hefner, lb  
15 Henry, db  
60 Hicks, lb  
34 Hoffman, db  
Holbrook, oe  
13 Holland, qb  
76 Hopkins, dt  
22 Hughes, tb  
87 Johnson, flk-db  
21 Kelley, D., flk  
33 Kelley, S., flk  
14 Kendrick, qb  
75 King, B., og  
52 King, T., c  
Lewis, lb  
78 Lewter, og  
82 Long, de  
89 Lundeen, de  
85 McMakin, oe  
12 Mathews, qb  
94 Mayer, de  
Mitchell, tb  
24 Mullins, db  
79 Murray, ot  
9 Nelson, db  
Palmer, dt

11 Pengitore, qb  
Pittman, dt  
70 Price, dt  
92 Purcell, og  
38 Reeves, db  
30 Rhodes, lb  
40 Richardson, db  
27 Riddell, db  
Rogers, flk  
Ross, de  
26 Sanders, tb  
20 Sasser, oe  
3 Seigler, pk  
28 Shealy, db  
81 Shell, flk  
42 Siepe, db  
Simmons, tb  
91 Sink, oe  
23 Slemp, flk  
90 Smith, B., ot  
69 Smith, G., ot  
54 Smith, J., c  
68 Squires, c  
80 Stocks, de  
51 Stombaugh, lb  
63 Sutton, dt  
Thraillkill, lb  
93 Varnadore, dt  
41 Walters, fb  
65 West, ot  
56 Wilson, lb  
Windham, db  
67 Wirth, dt  
98 Wood, lb  
48 Young, oe



## Clemson Milestones . . .

Since 1896, when Clemson's first football team took the field, the Tigers have won 350 games, lost 264 and tied 37. Listed below are the milestone games:

Victory No. 1—Defeated Furman, 14-6, in 1896

Defeat No. 1—Lost to South Carolina, 12-6, in 1896

Victory No. 25—Defeated Auburn, 16-0, in 1902

Defeat No. 25—Lost to V.P.I., 6-0, in 1909

Victory No. 50—Defeated The Citadel, 17-0, in 1909

Defeat No. 50—Lost to Georgia, 13-0, in 1915

Victory No. 75—Defeated South Carolina, 27-0, in 1916

Defeat No. 75—Lost to Centre, 21-0, in 1922

Victory No. 100—Defeated South Carolina, 3-0, in 1922

Defeat No. 100—Lost to Furman, 30-0, in 1926

Victory No. 125—Defeated V.M.I., 12-0, in 1928

Defeat No. 125—Lost to Ole Miss, 13-0, in 1933

Victory No. 150—Defeated Presbyterian, 6-0, in 1934

Defeat No. 150—Lost to Auburn, 28-7, in 1941

Victory No. 175—Defeated Kentucky, 14-0, in 1938

Defeat No. 175—Lost to Tulane, 54-13, in 1946

Victory No. 200—Defeated South Carolina, 18-6, in 1942

Defeat No. 200—Lost to V.P.I., 18-7, in 1954

Victory No. 225—Defeated South Carolina, 13-7, in 1948

Defeat No. 225—Lost to South Carolina, 21-14, in 1961

Victory No. 250—Defeated Boston College, 21-2, in 1951

Defeat No. 250—Lost to Georgia, 24-17, in 1967

Victory No. 275—Defeated Virginia, 7-0, in 1956

Victory No. 300—Defeated Texas Christian, 23-7, in 1959  
Bluebonnet Bowl game

Victory No. 325—Defeated Virginia, 29-7 in 1964

Victory No. 350—Defeated Maryland, 40-0, in 1969

## PRONUNCIATION

Bolubasz—BOWL-lu-baz

Bosler—BOS-ler

Brisacher—BRIS-ACKER

Bukowsky—BEW-COW-ski

Decock—DE-COCK

Farnham—FAR-num

Galuska—ga-LUSK-ka

Gehret—GAR-ret

Gennerich—GHIN-er-RICH

Greenawalt—GREEN-a-WALT

Haddock—HAD-dock

Lewter—LEW-ter

Lundeen—LUN-DEEN

Pengitore—PEN-gi-TORE

Riddell—ri-DELL

Seigler—SEE-glur

Siepe—SEE-pee

Stombaugh—STOM-BAW

## The Last Time . . .

### A punt was returned for a touchdown:

Clemson—85 Yards—Don Kelley vs. Maryland, Oct. 31, 1970, at College Park, Md. (Clemson 24, Maryland 11).

Opponents—73 yards—Tyler Hellams of South Carolina, Nov. 23, 1968, at Clemson. (Clemson 3, South Carolina 7).

### A kickoff was returned for a touchdown:

Clemson—98 yards—Hal Davis vs. Georgia, Oct. 13, 1962, at Clemson. (Clemson 10, Georgia 24).

Opponents—97 yards—Dick Christy of North Carolina State, Oct. 5, 1957, at Clemson. (Clemson 7, N. C. State 13).

### An interception was returned for a touchdown:

Clemson—68 yards—Jewell McLaurin vs. Maryland, Oct. 31, 1970, at College Park, Md. (Clemson 24, Maryland 11).

Opponents—31 yards—Bill Brafford of North Carolina, Nov. 14, 1970, at Clemson. (Clemson 7, North Carolina 42).

### A punt was blocked:

Clemson—Joe Blackwell vs. North Carolina, Nov. 7, 1964, at Clemson (Clemson 0, North Carolina 29).

Opponents—Bob Foyle of Duke, Oct. 16, 1965, at Durham, N. C. (Clemson 3, Duke 2).

### A punt was blocked for a touchdown:

Clemson—Joe Blackwell vs. Wake Forest, Oct. 17, 1964, at Winston-Salem, N. C. Blackwell blocked quick kick at Wake Forest eight-yard line. Butch Robbins fell on ball in end zone. (Clemson 21, Wake Forest 2).

Opponents—Jimmy Cooley of Georgia, Oct. 9, 1965, at Athens, Ga. Cooley blocked kick at Clemson 38-yard line. Larry Kohn picked up ball at three and scored. (Clemson 9, Georgia 23).

### A safety was scored:

Clemson—High pass from center over the head of Maryland punter, Greg Fries, into the end zone for a safety, Nov 1, 1969 at Clemson. (Clemson 40, Maryland 0.)

Opponents—High pass from center over the head of Clemson punter Tony Anderson, into the end zone for a safety, Nov. 7, 1970, at Tallahassee, Fla. (Clemson 13, Florida State 38).

### A fumble was recovered for a touchdown:

Clemson—Jim Sursavage vs. Wake Forest, Sept. 21, 1968, at Winston-Salem, N. C. (tie: Clemson 20, Wake Forest 20)

## Clemson's 1,000-Yard Club . . .

(Players gaining 1,000 yards or better in total offense for a season)

Player & Position	Year	Yards Rushing	Yards Passing	Total Offense
Billy Hair, TB	1951	698	1004	1702
Bobby Gage, TB	1947	502	1002	1504
Jimmy Addison, QB	1966	—2	1491	1489
Tommy Kendrick, QB	1969	—122	1457	1335
Jackie Calvert, TB	1950	714	557	1271
Bobby Gage, TB	1948	343	887	1230
Billy Hair, TB	1950	573	644	1217
Ray Mathews, WB	1949	728	487	1215
Thomas Ray, QB	1965	146	1019	1165
Tommy Kendrick, QB	1970	—246	1407	1161
Butch Butler, TB	1942	616	504	1120
Lowndes Shingler, QB	1960	274	790	1064
Buddy Gore, TB	1967	1045	0	1045
Harvey White, QB	1957	197	841	1038
Banks McFadden, TB	1939	445	581	1026



# 1971 — Clemson University Football Roster — 1971

NO.	NAME	POS.	BIRTHDATE	HGT.	WGT.	LTRS.	CLASS	HOMETOWN, HIGH SCHOL, HIGH SCHOOL COACH
3	Eddie Seigler	PK	4-7-51	6-0	165	1	Jr.	Greenwood, S. C., Greenwood, Pinky Babb
7	David Clark	DB	9-14-52	5-11	160	0	So.	Asheville, N. C., A. C. Reynolds, Frank Maennle
9	Raymond Nelson	DB	12-24-51	5-10	176	0	So.	Charleston, S. C., Bishop England, Jack Cantey
10	Rick Gilstrap	TB	9-29-50	6-3	215	2	Sr.	Easley, S. C., Easley, Larry Bagwell
11	Ken Pengitore	QB	3-27-52	5-11	193	0	So.	Haledon, N. J., Manchester Reg., Jefferson Holbert
12	Mike Mathews	QB	4-17-51	6-2	194	0	So.	Canton, N. C., Pisgah, Boyd Allen
13	Lawson Holland	QB	9-29-52	6-2	182	0	So.	Mooresville, N. C., Mooresville, Perry Pearson
14	Tommy Kendrick	QB	9-11-50	6-1	183	2	Sr.	Stone Mountain, Ga., Clarkston, Jim Ackerman
15	Dale Henry	DB	4-25-49	6-1	188	2	Sr.	Maggie Valley, N. C., Tuscola, Cliff Brookshire
16	Mark Fellers	QB	1-21-52	6-2	192	0	So.	Charlotte, N. C., Myers Park, Gus Purcell
17	Doug Hazelrigs	DB	10-11-50	6-0	166	0	Jr.	Atlanta, Ga., Walkes, Howard Locke
18	Billy Addison	DB	6-7-51	6-0	159	0	So.	Fairfax, Ala., Valley, Doug Lockridge
19	Ricky Brown	DB	3-29-52	6-1	187	0	So.	Avondale, Ga., Avondale, C. G. Ramsey
20	David Sasser	OE	1-11-51	6-2	191	0	So.	Savannah, Ga., Groves, Jack Miller
21	Don Kelley	FLK	8-17-50	6-1	179	2	Sr.	Greenville, S. C., Greenville Sr., Slick Moore
22	Wade Hughes*	TB	2-4-51	5-11	195	0	Jr.	Mechanicsville, Va., Lee-Davis, Wynn Gregory
23	Keith Slomp	FLK	7-17-52	6-2	186	0	So.	Johnson City, Tenn., Science Hill, Bob Evans
24	Darrell Mullins	DB	7-31-52	5-11	165	0	So.	Johnson City, Tenn., Happy Valley, Ted Maxwell
25	Ben Anderson	DB	8-25-51	6-0	170	1	Jr.	Edgefield, S. C., Strom Thurmond, Hubert Morris
26	Smiley Sanders	TB	6-16-52	6-1	192	0	So.	Central, S. C., D. W. Daniel, Dick Singleton
27	Jimmy Riddell	DB	8-14-51	6-1	180	0	So.	Tampa, Fla., Hillsborough, Billy Turner
28	Pat Shealy	DB	12-13-49	6-0	183	0	Jr.	Graniteville, S. C., Graniteville, Henry Walker
29	Heide Davis	FB	5-13-51	5-10	206	1	Jr.	Greenville, S. C., Wade Hampton, Vernon Prather
30	John Rhodes	LB	9-20-51	6-1/2	203	0	So.	Franklin Lakes, N. J., Ramapo, Prentice Beers
31	Bob Bosler	FLK	10-31-51	5-9	176	1	Jr.	Camp Springs, Md., DeMatha Catholic, Morgan Wooten
32	Lee Haddock	DB	3-6-47	5-9	160	1	Sr.	Atlanta, Ga., Walter F. George, C. O. Kell
33	Steve Kelley	FLK	11-1-52	5-11	163	0	So.	Greenville, S. C., Greenville Sr., Slick Moore
34	Brian Hoffman	DB	9-14-52	6-0	184	0	So.	Fairfax, Va., W. T. Woodson, Richard Pugh
35	Tom Hall	OE	1-9-51	6-2	177	0	So.	Canton, N. C., Pisgah, Boyd Allen
36	Dick Bukowsky	FB	8-22-50	6-2 1/2	210	2	Sr.	Baltimore, Md., McDonogh, Richard Working
37	Tom Collins	FB	12-24-49	5-11	185	0	Jr.	Columbus, Ga., Columbus, Alvin Davis
38	Marion Reeves	DB	2-23-52	6-1	185	0	So.	Irmo, S. C., Irmo, Ernest Nivens
39	Sonny Callahan	TB	9-18-50	6-0	175	0	So.	Summerville, S. C., Summerville, John McKissick
40	Tommy Richardson	DB	6-2-51	5-11	161	0	So.	Monroe, Ga., Monroe Area, Ray Hicks
41	Henry Walters	FB	11-10-49	5-9	183	1	Jr.	Anderson, S. C., T. L. Hanna, Joe Hazel
42	Jeff Siepe	DB	12-4-51	6-1	176	1	Jr.	Wayne, N. J., Wayne Valley, Ken Sinofsky
43	Randy Flanders	FB	7-15-52	6-0	185	0	So.	Winnsboro, S. C., Winnsboro, Joe Turbeville
44	Tony Anderson	DB	7-1-51	6-1/2	175	1	Jr.	Travelers Rest, S. C., Travelers Rest, Dean Bolin
45	Dennis Goss**	TB	6-2-50	5-10	165	0	Jr.	Hapeville, Ga., Hapeville, George Haney
46	Jimmy Heckle	LB	10-16-49	6-0	202	0	So.	Rock Hill, S. C., Rock Hill, Tommy Oates
48	David Young	OE	6-1-52	5-10	193	0	So.	Columbia, S. C., Dreher, Earl Rankin
49	Tim Doyle	LB	3-17-51	6-0	199	0	Jr.	Dundalk, Md., Archbishop Curley, Richard Patry
50	Terry Calhoon	OT	1-3-51	6-3	234	0	So.	Hyattsville, Md., DeMatha Catholic, Morgan Wooten
51	Skip Stombaugh	LB	2-15-52	5-10	200	0	So.	College Park, Md., High Point, John Voight
52	Ted King	C	6-7-52	6-7	227	0	So.	Atlanta, Ga., Northside, Wayman Creel
53	Dave Farnham	C	10-24-50	6-1/2	224	2	Sr.	Travelers Rest, S. C., Travelers Rest, Dean Bolin
54	J. C. Smith	C	2-3-52	5-9	180	0	So.	Easley, S. C., Wren, Joe Mancino
55	Lynn Barter**	LB	1-23-51	6-0	190	0	Jr.	College Park, Ga., College Park, Jack Cunningham
56	Mac Wilson	LB	11-6-49	5-10	186	2	Sr.	Atlanta, Ga., Therrell, Charlie Brannon
57	Ricky Harrell	C	8-8-51	6-3	203	1	Jr.	Morristown, Tenn., Morristown-Hamblen East, Rex Dockery
58	Mike Buckner	LB	7-29-52	6-0	190	0	So.	Morristown, Tenn., Morristown-Hamblen East, Rex Dockery
59	Earl Gilstrap	LB	1-3-49	5-10	193	1	Sr.	Easley, S. C., Easley, Larry Bagwell
60	Ken Hicks	LB	3-30-51	6-2	209	0	So.	Oakland, N. J., Indian Hills, Henry Boggio
61	Art Brisacher	OG	3-30-52	6-3 1/2	210	0	So.	Fairfield, N. J., West Essex, Stan Scher
62	Larry Hefner	LB	8-2-49	6-3	235	2	Sr.	Charlotte, N. C., North Mecklenburg, Mack Haynes
63	Joe Sutton	DT	9-13-51	6-0	216	0	So.	Fort Mill, S. C., Indian Land, R. O. Potts
64	Don Ethredge	DT	4-14-50	6-1	215	2	Sr.	Charleston, S. C., St. Andrews, Jerry Weed
65	Walter West	OT	11-7-50	6-2	215	0	So.	Easley, S. C., Easley, Larry Bagwell
66	John Bolubasz	OG	7-19-52	6-2	200	0	So.	Elizabeth, Pa., Elizabeth-Forward, George Hayes
67	Frank Wirth	DT	2-15-51	6-2	216	1	Jr.	Schnecksville, Pa., Parkland, Joe Gerenscer
68	Tappey Squires	C	6-9-50	5-11	212	1	Jr.	Greenwood, S. C., Greenwood, Pinky Babb
69	Gerald Smith	OT	8-16-51	6-5	219	0	So.	Dublin, Ga., Dublin, Don Denning
70	John Price	DT	10-24-51	6-3	234	1	Jr.	Martin, S. C., Allendale-Fairfax, Bobby McLellan
71	Bruce Decock	DT	9-16-52	5-11	215	0	So.	Kittanning, Pa., Kittanning, Dave Ullom
72	Gary Gennerich	OT	8-28-51	6-2	212	1	Jr.	Wayne, N. J., Wayne Valley, Ken Sinofsky
73	Jim Dorn	OT	5-24-49	6-3	232	2	Sr.	Charleston, S. C., Rivers, Harry Blanchard
74	Force Chamberlain	OT	3-19-51	6-0	233	1	Jr.	Pompton Plains, N. J., Pequannock Township, Len Smith
75	Buddy King	OG	5-29-51	6-0	223	1	Jr.	Concord, Calif., Mt. Diablo, Hart Fairclough
76	Stan Hopkins	DT	11-26-49	6-2	220	0	So.	Travelers Rest, S. C., Travelers Rest, Dean Bolin
77	Ralph Daniel	DT	9-26-49	6-1/2	240	2	Sr.	Lavonia, Ga., Tallulah Falls, Larry Cain
78	Steve Lewter	OG	2-1-49	6-4	238	2	Sr.	Clarkston, Ga., Clarkston, Jim Ackerman
79	Al Murray	OT	1-15-52	6-2	244	0	So.	Tampa, Fla., King, Dick O'Brien
80	Jeff Stocks	DE	12-6-51	6-2	196	0	So.	New Bern, N. C., New Bern, Roger Thrift
81	Bob Shell	FLK	1-23-51	6-2	182	1	Jr.	Atlanta, Ga., St. Pius X, George Maloof
82	Steve Long	DE	5-4-51	6-2	210	0	So.	Monroe, Ga., Monroe Area, Ray Hicks
83	Gordy Bengel	OE	7-18-52	6-2	204	0	So.	Towson, Md., Calvert Hall, Joseph Carlozo
84	Karl Andreas	OE	8-7-52	6-2	204	0	So.	Slatington, Pa., Slatington, Paul Turner
85	John McMakin	OE	9-24-50	6-3	214	2	Sr.	Tucker, Ga., Tucker, Jack Wilks
86	Pete Galuska	OE	6-29-49	6-1	193	2	Sr.	Rochester, Minn., Lourdes, Joe Mayor
87	Bobby Johnson	FLK-DB	2-8-51	6-0	180	1	Jr.	Columbia, S. C., Eau Claire, Jim Satterfield
88	Luke Deanhardt	LB	7-14-52	6-2 1/2	215	0	So.	Johnson City, Tenn., Science Hill, Bob Evans
89	Danny Lundeen	DE	6-26-51	6-3	202	1	Jr.	Temple Terrace, Fla., King, Dick O'Brien
90	Bob Smith	OT	8-13-52	6-1	232	0	So.	Clemson, S. C., D. W. Daniel, Dick Singleton
91	Eddie Sink	OE	3-15-50	6-5	190	0	Jr.	Charleston, S. C., St. Andrews, Jerry Weed
92	Roger Purcell	OG	8-11-51	6-4	208	0	So.	Marietta, Ga., McEachern, Glenn Cato
93	Doyle Varnadore	DT	11-27-50	6-3	231	0	So.	Great Falls, S. C., Great Falls, Harvey Stewart
94	Charlie Mayer	DE	1-17-50	6-0	216	2	Sr.	Little Mountain, S. C., Mid-Carolina, Lon Armstrong
95	Wayne Baker	DE	9-30-50	6-3	200	2	Sr.	Oakland, N. J., Indian Hills, Henry Boggio
96	Jerry Davis	FLK	3-30-52	6-1	175	0	So.	Walterboro, S. C., Walterboro, Dick Covington
97	Guy Gehret	DE	2-17-52	6-2	199	0	So.	Altoona, Pa., Altoona, Earl Strohm
98	Johnny Wood	LB	3-4-49	6-2	198	0	Jr.	Great Falls, S. C., Great Falls, Harvey Stewart
99	Stan Childers	C	3-19-50	5-9	188	0	So.	Great Falls, S. C., Great Falls, Harvey Stewart



# 1971 — Clemson University Football Roster — 1971

Curt Buttermore	OG	9-7-52	6-1½	230	0	So.	Perryopolis, Pa., Frazier, James Newmeyer
Gary Brown	OT	6-7-52	6-3	220	0	So.	Fairfield, Conn., Wayne Valley, Ken Sinofsky
Joe Cleveland	DB	10-29-51	6-0	170	0	So.	Fort Valley, Ga., Darlington, Joe Campbell
Malcolm Faulkenberry	DT	9-30-51	6-0	195	0	So.	Kershaw, S. C., Kershaw, Bill Few
Stan Greenawalt	DE	6-29-51	6-0	197	0	So.	Oxon Hill, Md., Crossland, John Merricks
Jim Holbrook	OE	1-11-50	6-0	193	0	Jr.	Greensboro, N. C., Page, Les Swanner
John Lewis	LB	3-27-51	6-2	215	0	So.	Newport News, Va., Ferguson, Wayne Begor
Ricky Mitchell	TB	2-10-52	6-0	178	0	So.	Vidalia, Ga., Vidalia, John Cravey
Jack Palmer	DT	4-2-52	6-0	202	0	So.	Albany, Ga., Thomasville, Lee Forehand
Eddie Pittman	DT	10-27-52	5-11	195	0	So.	Columbia, S. C., Airport, Bob Mooneyhan
Alex Rogers	FLK	2-3-52	6-0	165	0	So.	Clinton, S. C., Clinton, Keith Richardson
John Ross	DE	9-4-52	6-2	190	0	So.	Anderson, T. L. Hanna, Jim Fraser
James Simmons	TB	1-14-54	5-7	147	0	So.	Sumter, S. C., Hillcrest, Gus Pringles
LaVern Thrailkill	LB	1-5-52	5-11	196	0	So.	Greenwood, S. C., Greenwood, Pinky Babb
Dwayne Windham	DB	4-29-50	5-11	171	0	Jr.	Sumter, Edmunds, Steve Satterfield

\*—transfer from Ferrum Junior College

\*\*—transfer from Gordon Military College

## PRE-SEASON DEPTH CHART

### Split Ends:

- 86 PETE GALUSKA, 193
- 20 David Sasser, 191 \*\*
- 83 Gordy Bengel, 204 \*

### Left Tackles:

- 73 JIM DORN, 232
- 72 GARY GENNERICH, 212
- 65 Walter West, 215 \*\*

### Left Guards:

- 75 BUDDY KING, 223
- 61 Art Brisacher, 210 \*
- 63 Joe Sutton, 216 \*\*

### Centers:

- 53 DAVE FARNHAM, 224
- 57 RICKY HARRELL, 203
- 68 TAPPEY SQUIRES, 212

### Right Guards:

- 78 STEVE LEWTER, 238
- 66 John Bolubasz, 200 \*
- 79 Al Murray, 244 \*

### Right Tackles:

- 74 FORCE CHAMBERLAIN, 233
- 50 Terry Calhoon, 234 \*\*
- 76 Stan Hopkins, 220 \*\*

### Tight Ends:

- 85 JOHN McMAKIN, 214
- 84 Karl Andreas, 204 \*
- 35 Tom Hall, 177 \*\*

### Quarterbacks:

- 14 TOMMY KENDRICK, 183
- x-12 Mike Mathews, 194 \*\*
- x-16 Mark Fellers, 192 \*
- x-11 Ken Pengitore, 193 \*

### Flankers:

- 21 DON KELLEY, 179
- 81 BOB SHELL, 182
- 96 Jerry Davis, 175 \*

### Tailbacks:

- 10 RICK GILSTRAP, 215
- 26 Smiley Sanders, 192 \*
- y-45 Dennis Goss, 165

### Fullbacks:

- 36 DICK BUKOWSKY, 210
- 29 HEIDE DAVIS, 206
- 41 HENRY WALTERS, 183

### Left Linebackers:

- 88 Luke Deanhardt, 215 \*
- y-55 Lynn Barter, 190
- 51 Skip Stombaugh, 200 \*
- 46 Jimmy Heckle, 202 \*\*

### Left Ends:

- 95 WAYNE BAKER, 200
- 82 Steve Long, 210 \*\*
- 97 Guy Gehret, 199 \*

### Left Tackles:

- 77 RALPH DANIEL, 240
- 71 Bruce Decock, 215 \*
- 70 JOHN PRICE, 234

### Middle Linebackers:

- 62 LARRY HEFNER, 235
- 60 Ken Hicks, 209 \*\*
- 56 MAC WILSON, 186

### Right Tackles:

- 67 FRANK WIRTH, 216
- 64 DON ETHREDGE, 215
- 93 Doyle Varnadore, 231 \*\*

### Right Ends:

- 94 CHARLIE MAYER, 216
- 30 John Rhodes, 203 \*\*
- 89 DANNY LUNDEEN, 202

### Right Linebackers:

- 30 John Rhodes, 203\*\*
- 58 Mike Buckner, 190 \*
- 49 Tim Doyle, 199
- 59 EARL GILSTRAP, 193

### Left Corners:

- 42 JEFF SIEPE, 176
- 28 Pat Shealy, 183
- 24 Darrell Mullins, 165 \*

### Right Corners:

- 87 BOBBY JOHNSON, 180
- 40 Tommy Richardson, 161 \*\*
- 32 LEE HADDOCK, 160

### Safeties:

- 25 BEN ANDERSON, 170
- 18 Billy Addison, 159 \*\*
- 19 Ricky Brown, 187 \*

### Tigers:

- 15 DALE HENRY, 188
- 38 Marion Reeves, 185 \*
- 44 TONY ANDERSON, 175

Lettermen: LIGHT CAPS

Sophomores: \*

Red-Shirt Sophomores: \*\*

x-Alternate quarterback will come from these three.

y-Junior College transfer

An offensive running back, Wade Hughes, a transfer from Ferrum JC, was not at Clemson for Spring Practice and therefore not listed on depth chart. Hughes will report to school for fall practice and could break into first two units.

Starting Offensive Line Average: 222.4 pounds (1970—217.5)

Starting Backfield Average: 196.8 pounds (1970—185.5)

Starting Offensive Team Average: 213.1 pounds (1970—206.1)

Starting Defensive Line Average: 217.9 pounds (1970—200)

Starting Defensive Backfield Average: 178.5 pounds (1970—184.7)

Starting Defensive Team Average: 203.5 pounds (1970—194.5)

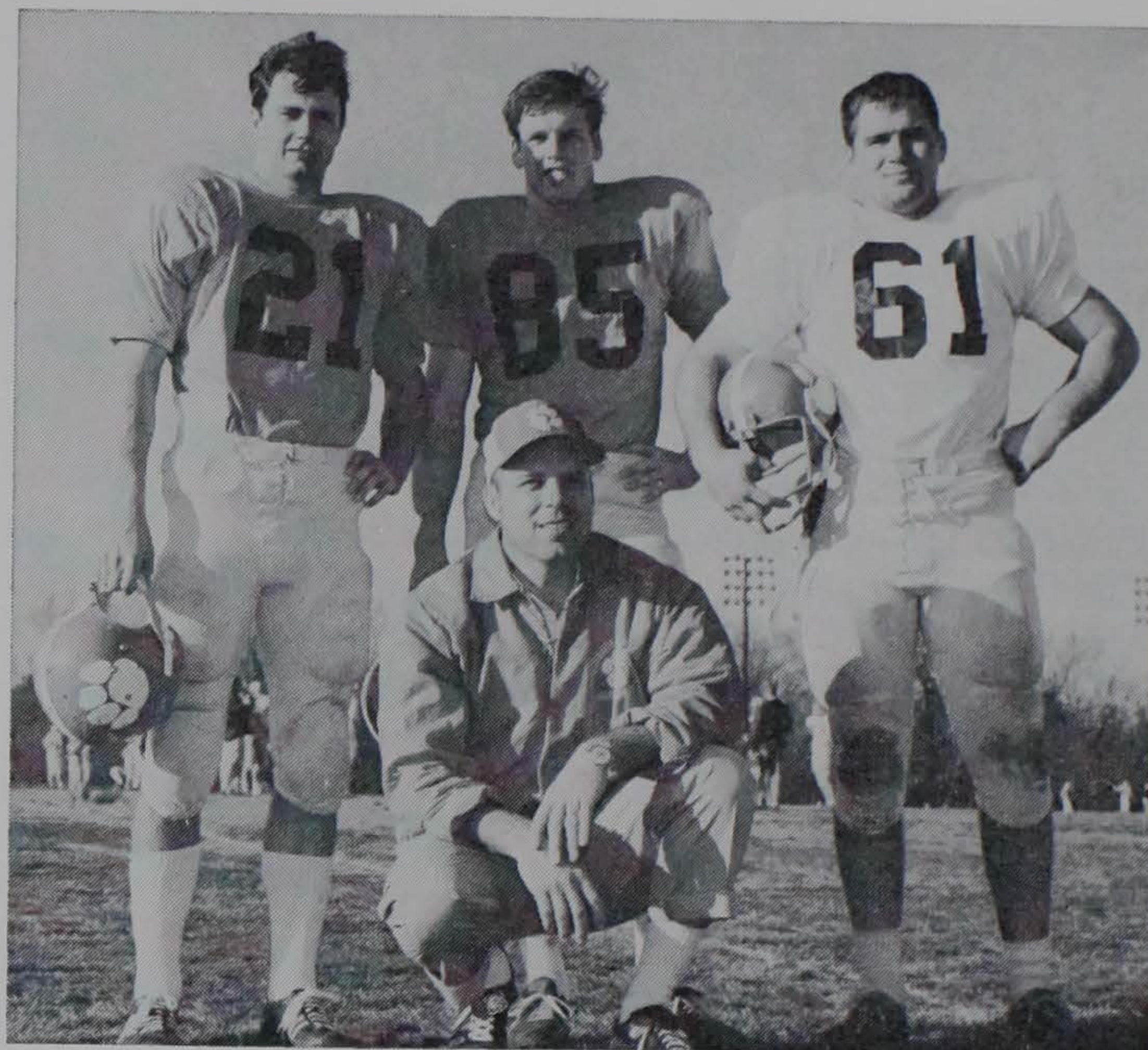

Three Clemson seniors, who are expected to play a big part in the 1971 season, get together with Coach Hootie Ingram (kneeling) during spring practice. Left to right, flanker Don Kelley, tight end John McMakin and line-backer Larry Hefner.



Fullback Dick Bukowsky leaves Virginia players in his wake as the big Baltimore junior blasts over for a touchdown in Clemson's 27 to 17 triumph over the Cavaliers. The action came in the second game of the season.



# 1970 Varsity Football Statistics

Team Statistics			INDIVIDUAL RUSHING					
	Clemson	Opp.	Player	TC	Yds.	Avg.	TD	Long Run
FIRST DOWNS	159	228	Yauger	183	711	3.9	4	38
Rushing	75	123	Huntley	72	233	3.2	1	21
Passing	68	94	Bukowsky	60	223	3.7	2	19
Penalty	16	11	R. Gilstrap	60	156	2.6	0	23
NET TOTAL OFFENSE	2760	4768	J. Anderson	9	86	9.6	1	42
Total Number Plays	760	838	Walters	12	32	2.7	0	11
Average Gain Per Play	3.6	5.7	Lawson	4	8	2.0	0	4
NET RUSHING OFFENSE	1201	2781	Doyle	1	5	5.0	0	5
Total Rushing Plays	458	578	Wiggins	1	1	1.0	0	1
Average Gain Per Play	2.6	4.9	Center Pass	1	-8	--	--	--
NET PASSING OFFENSE	1559	1987	Kendrick	55	-246	--	0	9
Att.-Completions	302-145	260-148	Totals	458	1201	2.6	8	38
Pct. Completions	.480	.569						
Had Intercepted	12	14						
Touchdowns	8	16						
Avg. Gain Per Attempt	5.2	7.6						
Avg. Gain Per Completion	10.8	13.4						
PUNTING (No.-Yds.)	77-2835	56-2144	Player	No.	Yds.	Avg.	TD	Long Gain
Avg. Per Punt	36.8	38.3	McMakin	40	532	13.3	3	30
Had Blocked	0	0	O'Neal	27	363	13.4	0	48
PUNT RETURNS (No.-Yds.)	27-403	42-381	Johnson	18	202	11.2	2	38
Avg. Punt Return	14.9	9.1	Yauger	14	112	8.0	1	29
KICKOFF RETURNS (No.-Yds.)	57-1187	32-596	Bukowsky	13	81	6.2	0	13
Avg. Kickoff Return	20.8	18.6	J. Anderson	8	67	8.4	0	13
YDS. INTCPS. RETURNED	14-344	12-118	Galuska	7	49	7.0	1	11
PENALTIES (No.-Yds.)	40-416	56-504	Carter	6	50	8.3	1	12
FUMBLES (No.-Lost)	26-7	31-17	R. Gilstrap	6	39	6.5	0	13
TOTAL POINTS	164	313	Huntley	4	49	12.3	0	18
TOUCHDOWNS	20	41	Shell	2	15	7.5	0	9
Rushing	8	24	Totals	145	1559	10.8	8	48
Passing	8	16						
Punt Return	2	0						
Interception Return	2	1						
PAT (Kicking)	16	36	Player	Punts	Kickoffs	Intcp.		
PAT ((Passing)	1	1		No.-Yds.-TD	No.-Yds.-TD	No.-Yds.-TD		
PAT (Rushing)	1	0	Bosler		28-568-0			
SAFETY	0	1	J. Anderson		9-214-0			
FIELD GOAL	8-19	9-13	Lawson		5-95-0			
			Walters		4-74-0			
			Bukowsky		2-52-0			
			Huntley		1-31-0			
			R. Gilstrap		1-29-0			
			Johnson		1-16-0			
			Galuska		1-10-0			
			O'Neal		1-0-0			
			Kelley	24-389-2	4-98-0	3-156-1		
			McLaurin			2-68-1		
			Hefner			2-57-0		
			B. Anderson			3-29-0		
			Siepe	2-15-0		1-24-0		
			Eyler	1-(-1)-0		1-10-0		
			Henry			1-0-0		
			Sursavage			1-0-0		
			Totals	27-403-2	57-1187-0	14-344-2		

## TOTAL OFFENSE

Player	Plays	Rush	Pass	Total
Kendrick	322	-246	1407	1161
Yauger	186	711	46	757
R. Gilstrap	91	156	106	262
Huntley	72	233	0	233
Bukowsky	60	223	0	223
J. Anderson	9	86	0	86
Walters	12	32	0	32
Lawson	4	8	0	8
Doyle	1	5	0	5
Wiggins	2	1	0	1
Center Pass	1	-8	0	-8
Totals	760	1201	1559	2760

## INDIVIDUAL PASSING

Player	Att.	Comp.	Int.	Yds.	Pct.	TD	Long Pass
Kendrick	267	133	10	1407	.498	8	48
R. Gilstrap	31	10	1	106	.323	0	27
Yauger	3	2	0	46	.670	0	38
Wiggins	1	0	1	0	.000	0	--
Totals	302	145	11	1559	.480	8	48

## INDIVIDUAL PUNTING

Player	No.	Yds.	Avg.	HB	Long Punt
J. Anderson	35	1434	41.0	0	53
T. Anderson	42	1401	33.4	0	50
Totals	77	2835	36.8	0	53

## SCORING

Player	TD	PAT	FG	TP
Seigler	0	16-16	8-19	40
Yauger	5	0	0	30
Kelley	3	0	0	18
McMakin	3	0	0	18
Bukowsky	2	0	0	12
Johnson	2	0	0	12
Carter	1	1(RE)	0	8
Galuska	1	0	0	6
J. Anderson	1	0	0	6
Huntley	1	0	0	6
McLaurin	1	0	0	6
R. Gilstrap	0	1(RN)	0	2
Totals	20	18-18	8-19	164



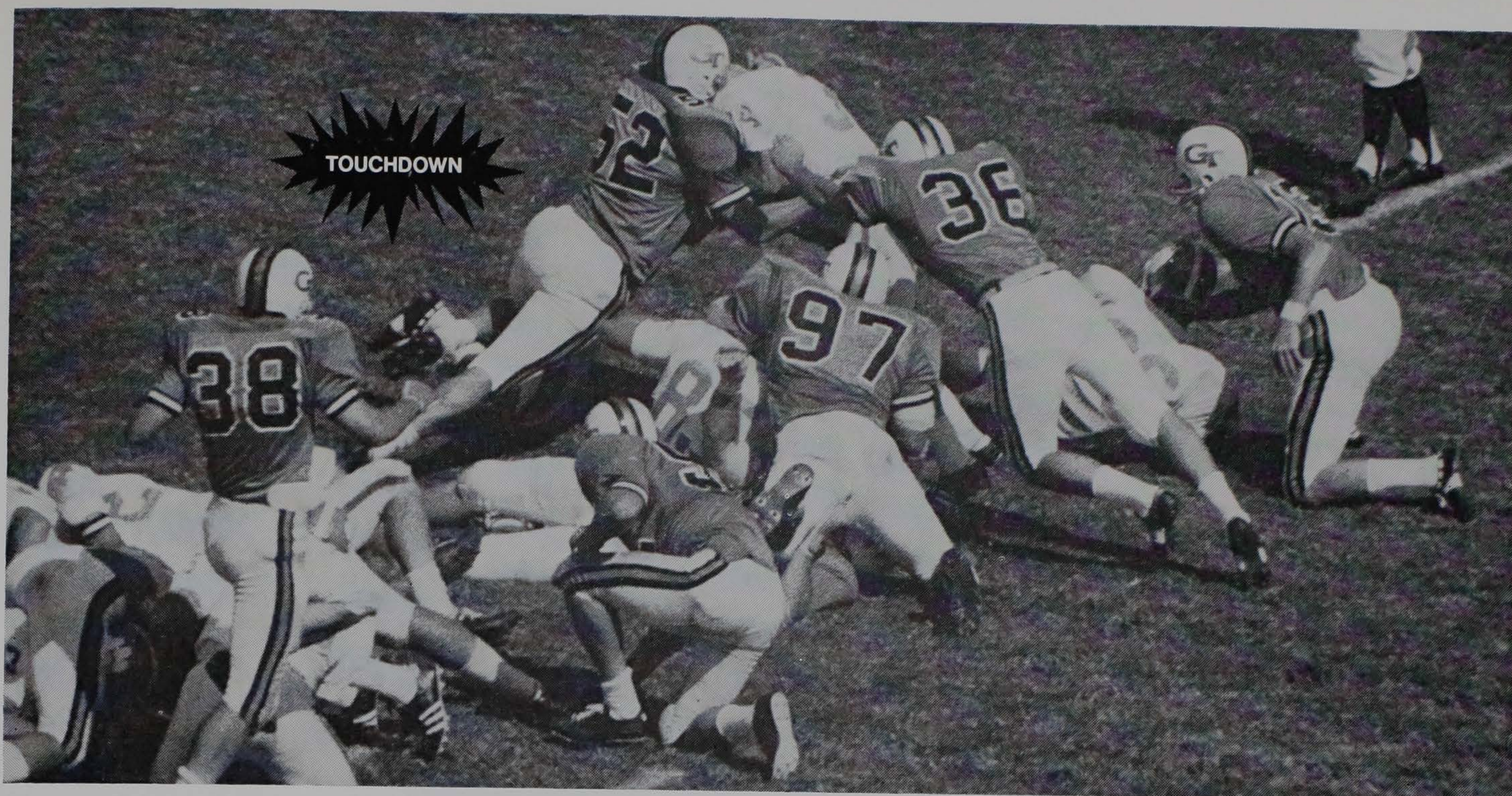

Ray Yauger (34), who led Clemson in rushing last fall with 711 yards, was fourth in pass receiving and second in scoring, breaks three tackles in scoring against Georgia Tech last fall in Atlanta. Yauger had set up this touchdown by making a spectacular back-peddling catch of a Tommy Kendrick pass at the three. Dick Bukowsky (white jersey on ground at right) provided a key block for Yauger on the well-earned touchdown.



John McMakin (85), who led Clemson in receiving with 40 catches good for 532 yards, was a receiver on this play himself, but quarterback Tommy Kendrick found flanker Bobby Johnson (87) open and hit the Columbia sophomore for a 38-yard gain against Virginia. McMakin came back to provide some crisp blocking, assisting Johnson for an additional gain.



# 1970 Freshman Football Statistics

Team Statistics	Clemson	Opp.
FIRST DOWNS -----	104	66
Rushing -----	58	32
Passing -----	39	24
Penalty -----	7	10
NET TOTAL OFFENSE -----	1794	1021
Total Number Plays -----	377	314
Average Gain Per Play -----	4.8	3.3
NET RUSHING OFFENSE -----	1007	472
Total Rushing Plays -----	283	206
Average Gain Per Play -----	3.6	2.3
NET PASSING OFFENSE -----	787	549
Att.-Completions -----	94-57	108-43
Pct. Completions -----	.606	.398
Had Intercepted -----	6	12
Touchdowns -----	6	1
Avg. Gain Per Attempt -----	8.4	5.1
Avg. Gain Per Completion -----	13.8	12.8
PUNTING (No.-Yds.) -----	22-811	36-1427
Avg. Per Punt -----	36.9	40.5
Had Blocked -----	0	1
PUNT RETURNS (No.-Yds.) -----	17-248	14-56
Avg. Punt Return -----	14.6	4.0
KICKOFF RETURNS (No.-Yds.) -----	8-197	21-344
Avg. Kickoff Return -----	24.6	16.4
YDS. INTCPS. RETURNED -----	12-125	6-18
PENALTIES (No.-Yds.) -----	34-322	23-219.5
FUMBLES (No.-Lost) -----	19-12	19-13
TOTAL POINTS -----	114	23
TOUCHDOWNS -----	17	3
Rushing -----	7	2
Passing -----	6	1
Punt Return -----	1	0
Kickoff Return -----	0	0
Interception Return -----	2	0
Fumble Recovery -----	1	0
PAT (Kicking) -----	10	2
PAT (Passing) -----	1	0
PAT (Rushing) -----	0	0
SAFETY -----	0	0
FIELD GOAL -----	0-2	1-1

## TOTAL OFFENSE

Player	Plays	Rush	Pass	Total
Fellers	141	27	740	767
Sanders	125	492	9	501
Mahaffey	43	159	0	159
Pengitore	19	116	38	154
Flanders	17	100	0	100
Stombaugh	24	89	0	89
Holland	4	7	0	7
Lewis	2	7	0	7
Davis	1	7	0	7
Szabad	1	3	0	3
<b>Totals</b>	<b>377</b>	<b>1007</b>	<b>787</b>	<b>1794</b>

## INDIVIDUAL PASSING

Player	Att.	Comp.	Int.	Yds.	Pct.	TD	Long Pass
Fellers	86	52	5	740	.605	5	46
Pengitore	6	4	1	38	.667	0	13
Sanders	2	1	0	9	.500	1	9
<b>Totals</b>	<b>94</b>	<b>57</b>	<b>6</b>	<b>787</b>	<b>.606</b>	<b>6</b>	<b>46</b>

## INDIVIDUAL RUSHING

Player	TC	Yds.	Avg.	TD	Long Run
Sanders	123	492	4.0	3	26
Mahaffey	43	159	3.7	1	17
Pengitore	13	116	8.9	0	28
Flanders	17	100	5.9	1	16
Stombaugh	24	89	3.7	0	20
Fellers	55	27	0.5	2	18
Holland	4	7	1.8	0	4
Lewis	2	7	3.5	0	4
Davis	1	7	7.0	0	7
Szabad	1	3	3.0	0	3
<b>Totals</b>	<b>283</b>	<b>1007</b>	<b>3.6</b>	<b>7</b>	<b>28</b>

## INDIVIDUAL RECEIVING

Player	No.	Yds.	Avg.	TD	Long Gain
Davis	11	176	16.0	2	37
Sanders	11	152	13.8	1	46
Andreas	9	139	15.4	1	25
Kelley	7	100	14.3	1	29
Slemp	7	93	13.3	0	23
Flanders	4	59	14.8	0	27
Stombaugh	4	35	8.8	1	12
Mahaffey	2	14	7.0	0	12
Lewis	1	10	10.0	0	10
Szabad	1	9	9.0	0	9
<b>Totals</b>	<b>57</b>	<b>787</b>	<b>13.8</b>	<b>6</b>	<b>46</b>

## INDIVIDUAL PUNTING

Player	No.	Yds.	Avg.	HB	Long Punt
R. Brown	22	811	36.9	0	52
<b>Totals</b>	<b>22</b>	<b>811</b>	<b>36.9</b>	<b>0</b>	<b>52</b>

## RETURNS

Player	Punts No.-Yds.-TD	Kickoffs No.-Yds.-TD	Intcp. No.-Yds.-TD
Mullins	15-220-1		
Buckner	1-28-0		
Clark	1-0-0		1-0-0
Sanders		4-90-0	
Flanders		2-58-0	
Mahaffey		1-26-0	
Cleveland		1-23-0	
Deanhardt			3-98-2
R. Brown			4-22-0
Stocks			1-5-0
Gehret			1-0-0
Hoffman			1-0-0
Riddell			1-0-0
<b>Totals</b>	<b>17-248-1</b>	<b>8-197-0</b>	<b>12-125-2</b>

## SCORING

Player	TD	Pat.	Run	Rec.	FG	Total
Sanders	4	0	0	0	0	24
Davis	2	0	0	1	0	14
Deanhardt	2	0	0	0	0	12
Fellers	2	0	0	0	0	12
Andreas	1	0	0	0	0	6
Flanders	1	0	0	0	0	6
Kelley	1	0	0	0	0	6
Mullins	1	0	0	0	0	6
B. Smith	1	0	0	0	0	6
Stombaugh	1	0	0	0	0	6
Mahaffey	1	0	0	0	0	6
Slemp	0	6-9	0	0	0	6
Riddell	0	4-5	0	0	0-2	4
<b>Totals</b>	<b>17</b>	<b>10-14</b>	<b>0</b>	<b>1</b>	<b>0-2</b>	<b>114</b>





## FRANK HOWARD

Assistant To The Vice President of Student Affairs

In the past two years, Frank Howard has dropped two titles and picked up another one. Following the 1969 season Howard relinquished his post of head coach to Hootie Ingram, keeping the athletic director's position. This past February Howard was named assistant to the vice president of student affairs when Bill McLellan was named athletic director.

Howard, in essence, has the number two post in the student affairs office, and administering the operations of the athletic department is one of the functions of this office.

But instead of being tied down to an endless task of paper work as his present title might indicate, Howard has turned his fulltime in a public relations role, making more speeches and appearances than he ever dreamed possible. His travels now carry him out more often and to many distant places. He has just completed a year where he served as chairman of the South Carolina Heart Fund when he was constantly making personal appearances for this worthy cause.

During his active coaching days, Howard was one of the most successful in business. He carried Clemson to six post-season bowl games while he was head coach which was nothing new to the 62-year-old veteran. He played in the 1931 Rose Bowl with Alabama and was an assistant coach when Clemson went to the 1940 Cotton Bowl.

When Howard retired after the 1969 season he had the longest tenure in the nation and all of his head coaching was at one school. He posted 165 victories, which ranked 19th among all coaches, active or retired. Howard became a task master of hard nosed football. His players knew it as did his opponents. No one did more for football in South Carolina than Howard and few in the nation carried a better reputation.

Joined Clemson staff August, 1931, after graduation from college. Served as Clemson line coach nine years. Was Clemson head football coach 30 years, which at time of retirement, was longest tenure in nation. Appointed assistant to the vice president of student affairs Feb. 4, 1971.

**Responsibilities:** No. 2 man in the office of Vice President of Student Affairs, which directly administers operation of athletic department. Clemson's goodwill ambassador. Makes numerous speeches during year. 1971 will be 41st on Clemson staff.

**Personal Information:** **Born** — Barlow Bend, Ala., March 25, 1909. **High School** — Attended Barton Academy, graduated from Murphy High School, Mobile, Ala., lettered 3 years in baseball, 2 in basketball, 2 in football. **College** — Alabama, graduated with BS degree in business administration in 1931, lettered 3 years in football, 3 years in baseball. **College fraternity** — Omega Delta Kappa. **Married** — Anna Tribble of Anderson, S. C., Aug. 23, 1933. **Children** — Mrs. Robert E. McClure (Alice) of Gastonia, N. C.; Jimmy (graduated from Clemson with honors, June, 1964, received master's degree in horticulture from Clemson, May, 1967). Research assistant, Crop Pest Commission, Clemson University. **Grandchildren** — Robert Howard McClure, Sam Howard McClure.

**Bowl Game Participation:** 8 — 1 as a player with Alabama (1931 Rose), 1 as an assistant coach with Clemson (1940 Cotton), 6 as head coach at Clemson (1949 Gator, 1951 Orange, 1952 Gator, 1957 Orange, 1959 Sugar, 1959 Bluebonnet).





## BILL McLELLAN

### Athletic Director

Bill McLellan came up through the ranks in the athletic department. He literally became a jack of all trades, wearing six hats at a time — more if necessary. But his untiring efforts and his ability to grasp any situation paid off for him this past February.

It was then he was named athletic director, succeeding Frank Howard, which would have scared the pants off most people. But Howard himself had said before, "Bill's been doing all the work, so he ought to have the title."

McLellan came to the athletic department in May, 1958, and the personnel office listed him as assistant business manager.

But he handled the tickets, saw that the grass was cut, replaced light bulbs, purchased equipment and when normal working hours were over for most of the university, he was on the football field coaching. During the days of the intricate substitution, McLellan was the sideline bookkeeper for Howard.

Those who are close to McLellan marvel at his boundless energy. But seldom does he waste a minute. He can handle three or four people in his office at one time, all carrying on a different conversation . . . and all leaving with an answer.

Such is the legacy of Bill McLellan, the AD.

Joined athletic staff May 1, 1958, from Department of Agricultural Economics and Seed Certification at Clemson.

**Responsibilities:** Is in charge of the entire operation of the Clemson intercollegiate athletic program.

**Background:** Received graduate research assistantship while working on MS degree. Served as assistant agronomist 1 year, as assistant economist for 2 years. Was assistant business manager of athletics from 1958-66. Still found time to assist with coaching during this time. Was appointed assistant athletic director in 1966 and was named athletic director Feb. 4, 1971. 1971 will be 13th year on Clemson staff.

**Personal Information:** **Born** — Hamer, S. C., May 26, 1932. **High School** — graduated Dillon (S. C.) High School, lettered 3 years in football, 2 in baseball. **College** — Clemson, graduated with BS degree in agronomy in 1954, received masters degree from Clemson in agricultural economics in 1956, lettered 2 years in football. **Married** — Ann Rogers of Fork, S. C., June 5, 1954. **Children** — Suzy, born Nov. 21, 1955 (10th grade); Bill, born May 15, 1957 (8th grade); Cliff, born July 13, 1958 (7th grade); Arch Anna, born Nov. 3, 1961 (4th grade).

**Bowl Game Participation:** 4 — 1 as a player with Clemson (1952 Gator); 3 as an assistant coach with Clemson (1957 Orange, 1959 Sugar, 1959 Bluebonnet).





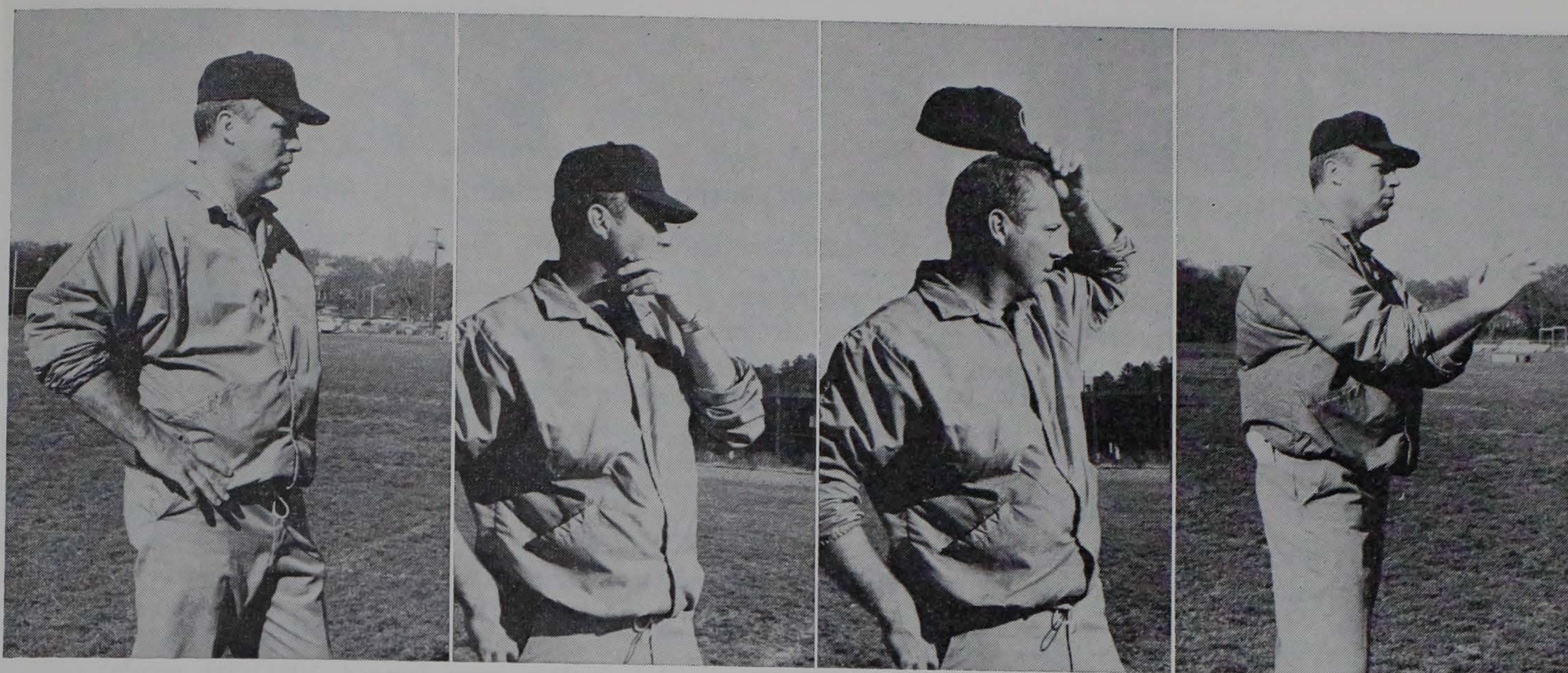

## HOOTIE INGRAM

### Head Football Coach

The final won-lost record of Clemson last season was more disappointing to Hootie Ingram than anyone else. He came here with visions of giving the Clemson followers a winning brand of football.

And although it didn't happen in his first try, Ingram believes that a good foundation was laid and the dividends should begin showing up this season.

Assembling coaches from all directions and blending them with players using a new system was a complete new world for all concerned. A chorus doesn't sing a song perfect through the first time. But the second time around there's usually improvement.

And Ingram believes that will be true of his football team this fall. He stood 10 years on the sidelines as an assistant coach, carefully watching the moves of his head coach.

Some talent and leadership, along with a little luck, go into the making of a good football team. Ingram believes there'll be more talent on his second Clemson team and leadership where it counts. No one has control of luck, but Ingram hopes Clemson has its share.

If toil and sweat on the practice field are any criteria, Ingram should see better results each Saturday afternoon this fall.

Joined Clemson staff Dec. 17, 1969, from staff of University of Arkansas.

**Responsibilities:** Serves as head football coach. Is in charge of entire football program.

**Coaching Experience:** **High School** — Head coach at Bradenton (Fla.) High School 1 year; head coach at Tuscaloosa County (Ala.) High School 3 years. **College** — assistant coach 1 year (1960) at Wake Forest University; assistant coach 3 years (1961-62-63) at Virginia Tech; assistant coach 3 years (1964-65-66) at University of Georgia; assistant coach 3 years (1967-68-69) at University of Arkansas; head coach 1 year (1970) at Clemson University. 1971 will be second year on Clemson staff.

**Personal Information:** **Born** — Tuscaloosa, Ala., Sept. 2, 1933. **High School** — graduated from Tuscaloosa High School, lettered 3 years in football, 3 years in basketball, 3 years in baseball, 1 year in track. **College** — University of Alabama, graduated with BS degree in education in 1955, lettered 3 years in football, 3 years in baseball. Named All-Southeastern Conference defensive back in 1952 when he led the nation in interceptions (10) and in yards returned (163). These are still Alabama and Southeastern Conference records. Received MA degree in school administration from Alabama. **Married** — Toni Snider of Tuscaloosa, Ala., Jan. 27, 1955. (Mrs. Ingram earned undergraduate and masters degrees at Alabama). **Children** — 2 daughters, Robin, born Dec. 19, 1955 (10th grade) and Lane, born April 21, 1963 (3rd grade); and one son, Cecil, III, born Aug. 10, 1959 (7th grade).

**Bowl Game Participation:** 6 — 2 as player with Alabama (1953 Orange, 1954 Cotton); 4 as an assistant coach (1965 Sun and 1967 Cotton with Georgia; 1969 Sugar and 1970 Sugar with Arkansas).

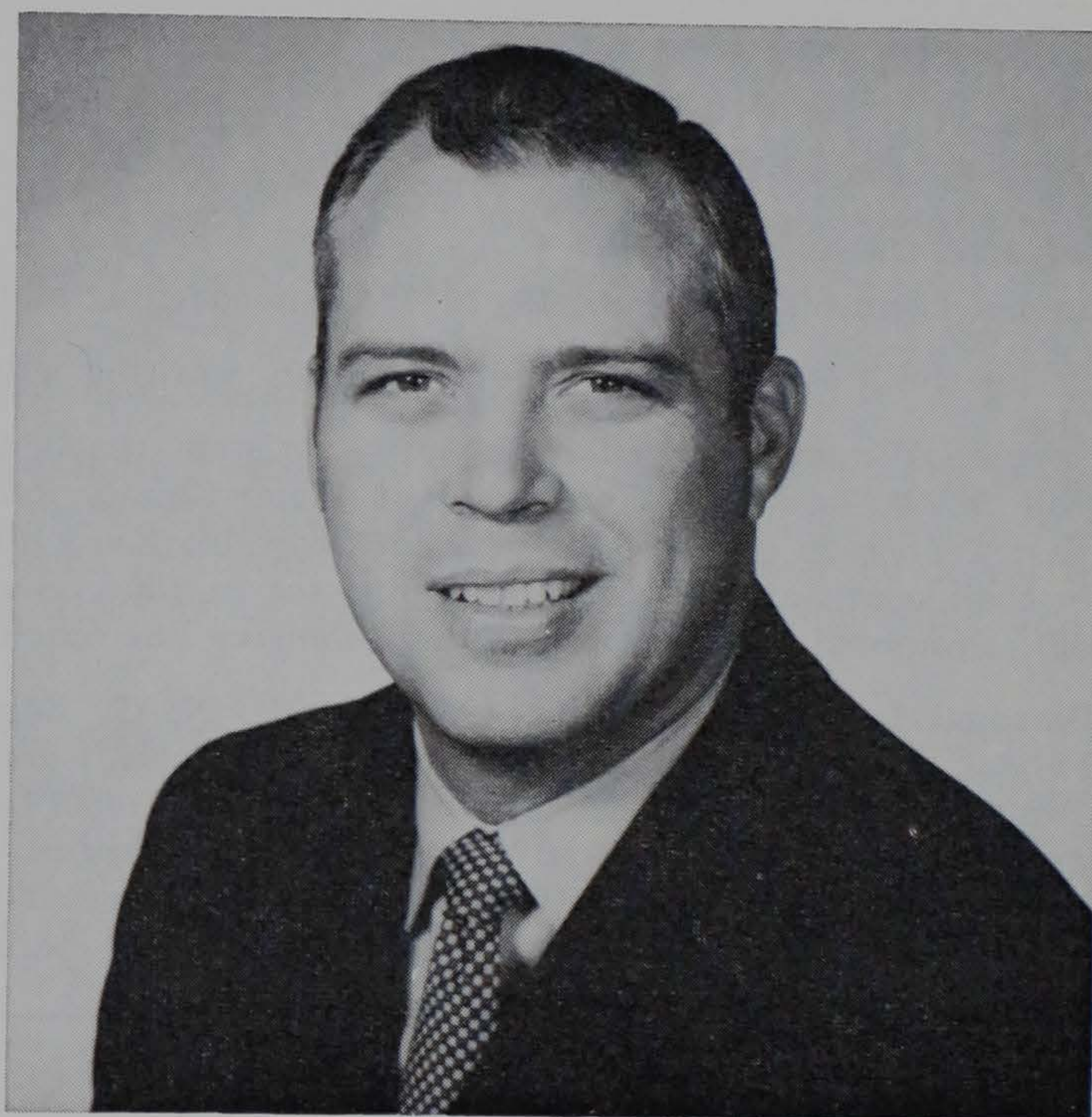



## DOUG BARFIELD

Offensive Backfield Coach

Joined Clemson staff Jan. 15, 1970. Came to Clemson from University of Southern Mississippi.

**Responsibilities:** Assistant coach working with the offensive backfield.

**Coaching Experience:** High School — Served one year as assistant coach at Grove Hill (Ala.) High School; served two years as sports and athletic director at Fort Bliss (Texas); coached at University Military School, Mobile, Ala., five years, two as assistant coach, three years as head coach, capturing three conference titles; was head coach two years at Andalusia (Ala.) High School. Coached in Alabama High School all-star game in 1964. Was coach-of-year in South Alabama Conference in 1965. **College** — Served three years as offensive backfield coach at University of Southern Mississippi. 1971 will be second year on Clemson staff.

**Personal Information:** **Born** — Grove Hill, Ala., March 14, 1936. **High School** — Graduated from Grove Hill (Ala.) High School. Earned 11 letters in three sports. **College** — University of Southern Mississippi, graduated with BS degree in physical education in 1957. Lettered 3 years in football (quarterback) and 3 years in baseball. Chosen permanent captain his senior year (1956). **Service** — U. S. Army, 2 years. **Married** — Betty Plummer of Grove Hill Ala., June 23, 1957. **Children** — Gary, born Sept. 30, 1959 (7th grade); Kathy, born June 4, 1961 (5th grade).



## TOM BASS

Defensive Line Coach

Joined Clemson staff Feb. 19, 1967, from coaching staff at University of Tennessee.

**Responsibilities:** Assistant football coach working with defensive line.

**Coaching Experience:** **High School** — Assistant coach at Sevier County High School, Sevierville, Tenn., one year. Head coach at Sevier County four years, building a 35-7-2 record. Was East Tennessee coach-of-the-year in 1964; also Knoxville Journal coach-of-the-year. **College** — Assistant freshman football coach at University of Tennessee in 1964. Served as head freshman coach at Clemson three years (1967-69). Promoted to varsity in 1970 as defensive line coach. 1971 will be fifth year on Clemson staff.

**Personal Information:** **Born** — Mooresville, N. C., Sept. 18, 1936. **High School** — Graduated Mooresville High School. Lettered 2 years in football, 2 in baseball and 2 in basketball. **College** — Maryville College, Maryville, Tenn. Graduated with BA degree in biology in 1960. Lettered 3 years in football and 3 in baseball. Has attended graduate school at University of Tennessee. **Service** — Paratrooper with 82nd Airborne, 2 years. Played service baseball. **College Fraternity** — Alpha Sigma. **Married** — Susan Price of Knoxville, Tenn., Feb. 19, 1964. **Children** — Thoms Stephen, born Oct. 13, 1966; Laura Jane, born Sept. 7, 1968; John McAndrew, born Nov. 23, 1970.



## JOE BURSON

Assistant Defensive Line Coach

Joined Clemson staff Aug. 1, 1970. Came to Clemson from staff of Griffin (Ga.) High School.

**Responsibilities:** Assistant football coach working with freshmen defensive backs and linebackers.

**Coaching Experience:** **High School** — Served as assistant coach at Griffin (Ga.) High School two seasons (1968-69) working with defensive backs and receivers. **College** — Served two years (1966-67) as freshman coach at University of Georgia. Has been assistant freshman coach at Clemson one year. 1971 will be second year on Clemson staff.

**Personal Information:** **Born** — Newnan, Ga., April 8, 1943. **High School** — graduated from Newnan (Ga.) High School. Lettered 3 years in football, 2 years in basketball, 2 years in baseball. **College** — University of Georgia, graduated with BS degree in industrial arts in 1966. Lettered 3 years in football (defensive back). Drafted by Washington Redskins. **College fraternity** — Kappa Alpha. **Marital status** — single.

**Bowl Game Participation:** 1 as a player (1964 Sun Bowl with Georgia).

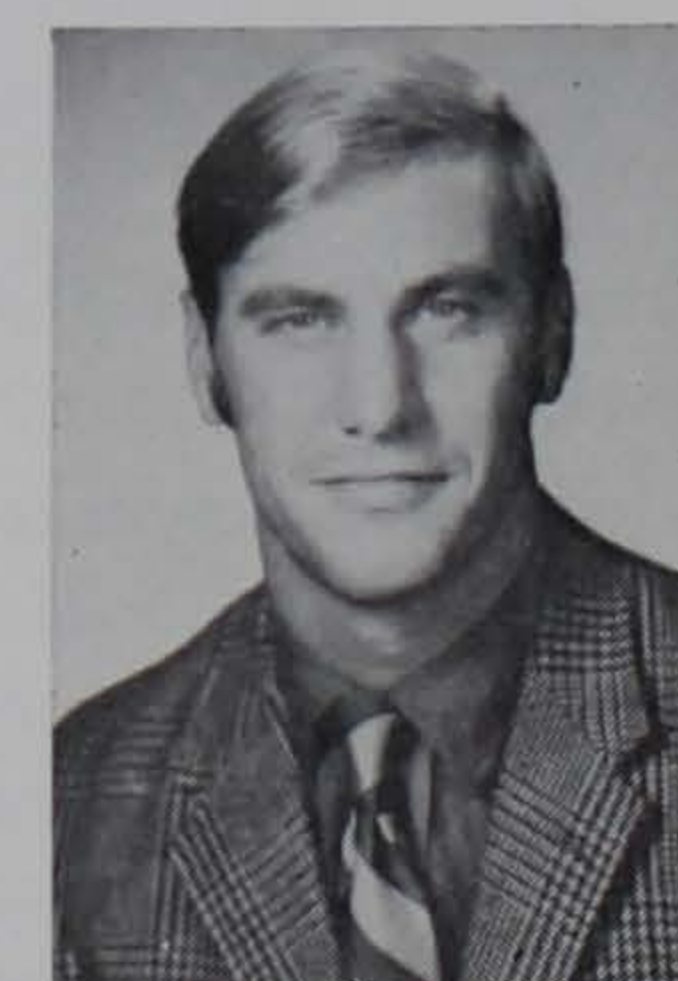



## WHITEY JORDAN

Receiver Coach

Joined Clemson staff, July, 1959. Came to Clemson after college graduation.

**Responsibilities:** Assistant football coach working with receivers.

**Coaching Experience:** **College** — assisted with Clemson freshman team as a student while completing work on degree. Served four years as assistant freshman coach following graduation. Head freshman coach in 1964. Moved to varsity staff in 1965 as offensive end coach. Head offensive coach in 1968 and 1969. Coached offensive line in 1970. 1971 will be 13th year on Clemson staff.

**Personal Information:** **Born** — Florence, S. C., May 14, 1936. **High School** — Florence High School, lettered in football, baseball and basketball. **College** — Clemson, graduated with BS degree in education in 1959. Lettered 3 years in football. **Married** — Kappy Stewart of Florence, S. C., June 5, 1955. **Children** — Kim, born April 6, 1956 (10th grade); Karol, born Aug. 5, 1958 (8th grade); Stewart, born Oct. 19, 1959 (7th grade); Jo Kyle, born Aug. 16, 1962 (4th grade).

**Bowl Game Participation:** 1 as a player (1957 Orange); 2 as an assistant coach (1959 Sugar, 1959 Bluebonnet)



## GEORGE MacINTYRE

Defensive Backfield Coach

Joined Clemson staff Jan. 20, 1970, from coaching staff at University of Tampa.

**Responsibilities:** Assistant football coach working with defensive backfield.

**Coaching Experience:** **High School** — Served one year as defensive coach and one year as offensive backfield coach at Terry Parker High School in Jacksonville, Fla. **College** — Served four years (1964-67) as head recruiter and head freshman coach at University of Miami (Fla.); was head defensive coach working with backs at University of Tampa two years (1968-69) before coming to Clemson as defensive backfield coach. 1971 will be second season on Clemson staff.

**Personal Information:** **Born** — St. Petersburg, Fla., April 30, 1939. **High School** — Graduated from Andrew Jackson High School, Jacksonville, Fla. Lettered 3 years in football, 3 years in baseball, 2 years in basketball. **College** — University of Miami (Fla.), graduated with BS degree in physical education in 1961. Lettered 3 years in football as quarterback and defensive back. **Service** — 21 months, U. S. Army. **Married** — Betty Harvey of Jacksonville, Fla., June 17, 1961. **Children** — Michael, born March 14, 1965 (1st grade); Matthew, born Oct. 22, 1969.



## TOM MOORE

Defensive Freshman Coach

Joined Clemson Staff August 1, 1971. Came to Clemson from Wichita State University.

**Responsibilities:** Assistant coach working with freshman defensive unit.

**Coaching Experience:** **High School** — Served 1 year at Aurora Central High School in Aurora, Colorado, as the offensive co-ordinator. **College** — Served as a graduate assistant one season at The Citadel, working with wide receivers. Joined the staff at Wichita State University in 1968 as head freshman coach. Moved to varsity staff in 1969 as wide receiver coach. 1971 will be first year on Clemson staff.

**Personal Information:** **Born** — Dayton, Ohio, Feb. 15, 1945. **High School** — Graduated from Beaver Falls (Pa.) High School in 1963. Lettered 3 years in football and track. **College** — The Citadel, received BS degree in political science in 1967. Lettered 3 years in football (halfback and wide receiver). Was All-Southern Conference and team captain senior year. **Service** — Air Force, 4 years. **Married** — Joyce Stewart of Clemson, S. C., July 8, 1967. **Children** — Rhett, born March 11, 1971.





# GORDON NORWOOD

## Offensive Freshman Coach

Joined Clemson staff Feb. 1, 1970. Came to Clemson from staff of University of Arkansas.

**Responsibilities:** Assistant football coach working with freshman offensive backs.

**Coaching Experience: College** — Served as graduate assistant freshman coach at University of Arkansas one year (1969) working with defensive backs. Has been assistant freshman coach at Clemson one year. 1971 will be second year on Clemson staff.

**Personal Information: Born** — Little Rock, Ark., Sept. 4, 1945. **High School** — graduated from Pine Bluff (Ark.) High School. Lettered 3 years in football, 3 years in basketball, 3 years in track. **College** — University of Arkansas, graduated in February, 1970, with BS degree in physical education. Lettered 2 years in football (quarterback), 1 year in golf. Participated in freshman basketball and varsity track. **College Fraternity** — Phi Delta Theta. **Marital status** — single.

**Bowl Game Participation:** 1 as player (1968 Sugar Bowl with Arkansas).



# DUKE OWEN

## Offensive Line Coach

Joined Clemson staff May 25, 1970. Came to Clemson from University of Cincinnati.

**Responsibilities:** Assistant football coach working with offensive line.

**Coaching Experience: High School** — Served as head coach at Mount Sterling (Ky.) High School nine years where he compiled a 76-29-4 record. Was in state playoffs three of first five years. In state semi-finals three seasons. Champions in high school Recreation Bowl three years. Division champion in Central Kentucky Conference two years. **College** — Coached five years (1964-68) at University of Kentucky, three years as head freshman coach and two seasons with offensive line and backs. Served one year (1969) at University of Cincinnati as offensive line coach. 1971 will be second year on Clemson staff.

**Personal Information: Born** — Lebanon, Ky., Jan. 12, 1931. **High School** — Graduated from Lebanon (Ky.) High School where he lettered in football, basketball and baseball. **College** — Georgetown (Ky.) College, graduated with BS degree in mathematics and physics in 1953. Lettered 4 years in football, 1 year in basketball. **Service** — U. S. Army, 2 years. **Married** — Florence Deeb of Louisville, Ky., Aug. 5, 1957. **Children** — David, born May 28, 1958 (8th grade); Mitchell, born Aug. 17, 1960 (6th grade).



# STEVE SATTERFIELD

## Head Freshman Coach

Joined athletic staff Jan. 1, 1971, from Sumter High School, Sumter S. C.

**Responsibilities:** Head freshman football coach.

**Coaching Experience: High School** — Assistant coach at Edmunds (now Sumter High School, Sumter, S. C., four years 1960-63); head coach at Wade Hampton High School, Greenville, S. C., 1 year (1964); head coach at Edmunds High School 6 years (1965-70), compiling 45-19-3 record, state 4-A champions (12-0) in 1969, lost in lower state finals, 31-30, in 1970. 1971 will be first year on Clemson staff.

**Personal Information: Born** — Greer, S. C., Oct. 3, 1937. **High School** — graduated Greer High School, lettered in football, basketball, baseball and track. **College** — University of South Carolina, graduated with AB degree in education in 1960, lettered 3 years in football, named to Atlantic Coast Conference all-academic team in 1958 and 1959; received masters degree from Appalachian State in 1967. **Married** — Barbara Woodall of Taylors, S. C., July 28, 1956. **Children** — Keleigh, born Aug. 25, 1960 (6th grade); Steven, born May 15, 1964 (1st grade).

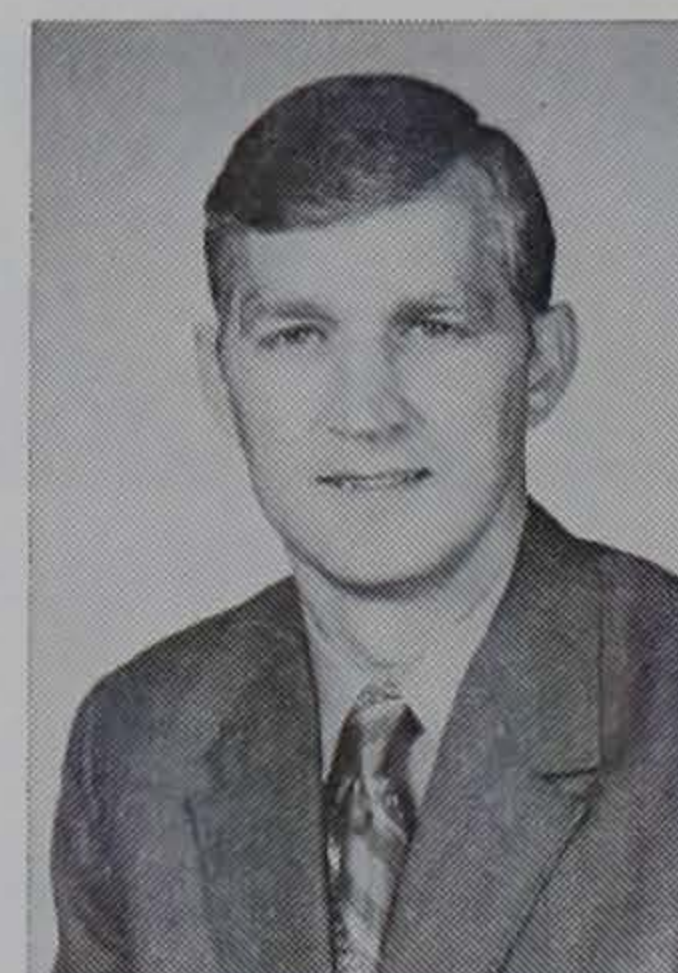



# DOUG SHIVELY

Linebacker Coach



Joined Clemson staff Jan. 1, 1970. Came to Clemson from private business in Lexington, Ky.

**Responsibilities:** Assistant football coach working with linebackers.

**Coaching Experience:** **High School**—Served as assistant coach one year at Port Arthur (Texas) High School. **College**—Served on Virginia Tech staff six years (1960-65), three with head coach Hootie Ingram (1961-63), first as freshman coach, then with varsity defensive ends and linebackers; served on University of Kentucky staff three years (1966-68) as linebacker coach one season and head defensive coach two years. Has been Clemson linebacker coach one year. 1971 will be second year on Clemson staff.

**Personal Information:** **Born**—Lexington, Ky., March 18, 1938. (Son of the late Bernie Shively, longtime director of athletics at University of Kentucky). **High School**—graduated from Lafayette High School, Lexington, Ky. Earned 16 letters playing four sports. **College**—University of Kentucky, graduated with BS degree in education in 1959. Lettered 3 years in football, 3 years in baseball. Named to All-Southeastern Conference sophomore team. Captained 1958 team senior year. **Pro Baseball**—Signed pro contract with Chicago White Sox. Played part of season with Holdrege, Neb. **Married**—Patsy Moores of Lexington, Ky., Nov. 26, 1958. **Children**—Douglas, Jr., (Chip), born Sept. 18, 1961 (5th grade); David, born April 18, 1963 (2nd grade); Kelly, born May 20, 1966.

## 1971 — Clemson University Freshman Football Roster — 1971

Name	Pos.	Birthdate	Hgt.	Wgt.	Hometown, High School, High School Coach
Marvin Anderson	OE	11-7-53	5-11	190	Travelers Rest, S. C., Travelers Rest, Roger Hayes
Willie Anderson	LB	12-4-52	6-3	205	Mayesville, S. C., Mayewood, Eugene Nalley
Frank Bethea	T	3-25-53	6-1	215	Springfield, S. C., Hunter-Kinard, John Weathers
Tim Blackwelder	T	9-24-51	6-4	215	Charlotte, N. C., Olympic, Joe White
Tom Boozer	OE	10-16-52	6-3	205	Columbia, S. C., Eau Claire, Jim Satterfield
George Bosse	TB	12-20-53	6-1	190	Upper Falls, Md., John Carroll, Gerald Gray
Kevin Bowling	LB	1-13-53	6-1	195	Johnson City, Tenn., Science Hill, Bob Evans
Bob Cline	FB	1-9-53	6-2	220	Wheaton, Md., Wheaton, Bill Jones
Maret Cobb	T	2-19-53	6-2	230	Piedmont, S. C., Carolina, Rick Carlisle
Leighton Cabbage	OG	2-19-53	6-2	205	Sumter, S. C., Sumter, Steve Satterfield
Jock Fender	T	3-5-53	6-2	230	Easley, S. C., Easley, Larry Bagwell
Bruce Gaston	QB	8-30-53	6-0	175	College Park, Ga., Lakeshore, Charley Brown
Daryl Grinstead	TB	2-3-53	5-11	175	Hollywood, Fla., McArthur, Alton Klimkiewicz
Eric Huettinger	TB	4-24-53	5-11	170	New Milford, N. J., New Milford, Les Plum
Ronnie Huffman	C	2-4-53	6-0	195	Columbia, S. C., Eau Claire, Jim Satterfield
Jack Hughes	QB	8-25-53	6-0	165	Bethesda, Md., Walter Johnson, James Kline
Paul Karlin	LB	4-18-53	6-1	205	Silver Spring, Md., Northwood, Jerry Sisson
Doug Kelly	T	12-29-52	6-3	220	Bethesda, Md., Walter Johnson, James Kline
David LeBel	E	10-25-53	6-6	220	Jackson, N. C., Jacksonville, Cameron Little
Guy Lombardo	T	11-19-53	6-2	240	Jacksonville, Fla., Terry Parker, Fred Pickard
Dan McBride	T	3-18-53	6-4½	245	Perry, N. Y., Perry Central, Del Bell
Johnny Marvel	QB	2-25-53	6-1½	185	Georgetown, Del., Sussex Central, Robert Cuthrell
Doug Mundy	G	7-31-52	6-0	210	N. Miami Beach, Fla., N. Miami Senior, Ed Sullivan
Jim Ness	TB	1-6-51	5-11	175	Daytona Beach, Fla., Gordon Mil., Joe Windham
Leonard Schuler	T	6-4-53	6-4	240	Baltimore, Md., Calvert Hall, Joe Carlozo
Dennis Smith	TB	7-12-53	6-0	170	Elba, Ala., Elba, Leon Akins
Randy True	FB	7-31-53	6-½	205	St. Petersburg, Fla., Bishop Barry, William Kleier
Gene Toney	T	7-10-53	6-3	200	Tucker, Ga., Shamrock, John Upchurch
Mike Webber	E	2-21-53	6-2	188	Greenwood, S. C., Greenwood, Pinky Babb
Donnie White	QB	6-23-53	6-2	215	Joanna, S. C., Clinton, Keith Richardson
Jimmy Williamson	TB	11-25-52	6-1	190	Walterboro, S. C., Walterboro, Dick Covington

### 1971 FRESHMAN SCHEDULE

Sept. 24	Duke at Durham	2:00 p.m.
Oct. 4	Georgia at Clemson	2:00 p.m.
Oct. 11	Georgit Tech at Clemson	2:00 p.m.
Oct. 25	South Carolina at Clemson	2:00 p.m.
Nov. 1	Gordon Military at Barnesville	2:00 p.m.

### 1970 FRESHMAN RESULTS

a-Clemson	34	Georgia	14
a-Clemson	0	South Carolina	9
h-Clemson	40	Duke	0
a-Clemson	7	Georgia Tech	0
h-Clemson	33	Wake Forest	0



## GEORGE BENNETT

Assistant Athletic Director

Joined Clemson athletic staff March 1, 1971, from Clemson Alumni Office where he was alumni field representative.

**Responsibilities:** Closely coordinates with athletic director, executive secretary of IPTAY and sports information director in the fields of fund raising and public relations.

**Background:** Joined Humble Oil and Refining Co., Dec. 1, 1957, as sales trainee. Advanced through the ranks living in North Carolina, Florida and South Carolina to sales supervisor of salesmen on west coast of Florida. Was with Humble 9½ years. Came to Clemson Alumni Office as alumni field representative June 1, 1967. 1971 will be 1st year on Clemson staff.

**Personal Information:** **Born** — Columbia, S. C., June 17, 1933. **High School** — graduated Dreher High School, Columbia, S. C., lettered in football 2 years. **College** — Clemson, graduated with BS degree in arts and sciences in 1955. Cheerleader 3 years, head cheerleader senior year; president of freshman class, also held class offices in sophomore and junior classes; president of Central Dance Association and Blue Key, member of Tiger Brotherhood and Alpha Phi Omega, distinguished military graduate. **Service** — U. S. Army, 2 years. **Married** — Nancy Moser of Hickory, N. C., July 30, 1960. **Children** — Jeffery, born May 21, 1961 (6th grade); Bonnie Beth, born Aug. 30, 1962 (4th grade).

**Additional Information:** President of Clemson Chamber of Commerce.



## BOB JONES

Assistant To The Athletic Director  
And Head Golf Coach

Joined Clemson staff November, 1930, while a student. Hired fulltime by Coach Jess Neely, Jan. 7, 1931. Retained by Coach Frank Howard, January, 1940. Appointed assistant to the athletic director March, 1971.

**Responsibilities:** Assists athletic director with administrative details of the department. Head golf coach. **Coaching Experience:** **College** — freshman football coach 1933-39; boxing coach 1938-48; golf coach 1931-41; reappointed golf coach 1970; varsity end coach 1940-69. 1971 season will be 42nd on staff.

**Personal Information:** **Born** — Starr, S. C., Nov. 19, 1908. **High School** — graduated Starr High School, lettered in basketball and baseball. **College** — Clemson, graduated with BS degree in animal husbandry in 1930, lettered 3 years in football, 3 years in basketball. **Service** — Had 35 years of active and reserve duty. Retired June 30, 1965, with rank of major general. **Married** — Ellen Moseley of Anderson, S. C., June 9, 1931. **Children** — Mrs. David Moja (Janet) of Cape Kennedy, Fla.; Mrs. John Davis (Rose) of Darlington; Robin, 23, of Greenville. **Grandchildren** — David Moja, Robert Moja, Jan Moja, Rose Ellen Davis.

**Additional Information:** Received Clemson Distinguished Alumni Award in 1964.

**Bowl Game Participation:** 7 as an assistant coach (1940 Cotton, 1949 Gator, 1951 Orange, 1952 Gator, 1957 Orange, 1959 Sugar, 1959 Bluebonnet).



## GENE WILLIMON

Executive Secretary, IPTAY

Joined Clemson staff April, 1950, from private business in Greenville, S. C.

**Responsibilities:** Executive secretary of IPTAY; organizes and coordinates annual drive of Clemson booster club; largely responsible for raising Clemson's scholarship money. **Background** — was in general insurance business for 17 years in Greenville. Came to Clemson as executive secretary of athletic department and IPTAY. Served as business manager of athletics from 1955 to 1966. Assistant athletic director four years. Now serves as executive secretary of IPTAY. 1971 will be 22nd year on Clemson staff.

**Personal Information:** **Born** — Greenville, S. C., Jan. 15, 1912. **High School** — graduated Greenville High School, lettered in football. **College** — Clemson, graduated with BS degree in horticulture in 1933, lettered 2 years in football. **Service** — Armor, 4 years. **Married** — Louise (Lou) McClure of Anderson, S. C., June 29, 1937. **Children** — Rusty, with Deering-Milliken, LaGrange, Ga.; Mrs. Jim Gibson (Weezie) of Augusta, Ga. **Grandchildren:** Richie Willimon, Lisa Willimon, Angie Willimon and Josh Gibson.

**Bowl Game Participation:** 5 as business manager of athletics (1951 Orange, 1952 Gator, 1957 Orange, 1959 Sugar, 1959 Bluebonnet).





## FRED CONE

Chief Recruiter

Joined Clemson staff Jan. 1, 1961. Came to Clemson after playing with Dallas Cowboys of the National Football League.

**Responsibilities:** Chief recruiter in football. Also works with varsity extra point, kickoff and field goal specialists.

**Coaching Experience:** **High School** — Coached two years at University Military School at Mobile, Ala. 1971 will be 11th year on Clemson staff.

**Personal Information:** **Born** — Pineapple, Ala., June 21, 1926. **High School** — graduated Moore Academy, Pineapple, Ala. **College** — Clemson, graduated with BS degree in agricultural education in 1951. Lettered 3 years in football. Captain of 1950 Clemson team. Set 10 Clemson rushing and scoring records. Six still stand among season and career marks. **Pro Football** — 7 years with Green Bay Packers, 1 year with Dallas Cowboys. **Service** — 11th Airborne, 2½ years. **Married** — Judy Anderson of Green Bay, Wisc., May 1, 1954. **Children** — Jeff, born May 21, 1955 (11th grade); Andy, born July 9, 1957 (9th grade); Amy, born Oct. 1, 1960 (6th grade).

**Bowl Game Participation:** 2 as a player with Clemson (1949 Gator and 1951 Orange).



## STEVE GIBERT

Ticket Manager

Joined Clemson staff July 22, 1968, from private business in Pendleton, S. C.

**Responsibilities:** Manager of Clemson ticket office. Serves as staff assistant to athletic director Bill McLellan.

**Background:** Had career in Army spanning over 22 years of active duty. Served in European Theater of Operations in World War II in artillery. Discharged with rank of sergeant first class. Served in 26 foreign countries. Awarded Legion of Merit upon retirement. Served as general manager of Boscobel Country Club after discharge. 1971 will be fourth year on Clemson staff.

**Personal Information:** **Born** — Abbeville County, S. C., Sept. 18, 1918. **High School** — graduated Calhoun Falls (S. C.) High School. Lettered in football, basketball and baseball. **Service** — Entered Army Jan., 1941, retired Oct. 1, 1966. **Married** — Ruth McClain of Abbeville, S. C., May 24, 1937. **Children** — Mrs. Charles M. Cape (Hazel) of Columbia, S. C.; Mrs. Gary L. Coukoulis (Mary Sue) of St. Louis, Mo. (Honor graduate of Clemson University); Mrs. Larry A. Townsend (Linda) of Pendleton, S. C. **Grandchildren** — Stephanie Cape, Terry Cape, Chuckie Cape, Susan Cape, Tony Cape, Ruth Hazel Townsend.



## RICK ROBBINS

Academic Advisor

Joined Clemson staff July, 1967, from Department of Military Science at Clemson.

**Responsibilities:** Academic advisor for all Clemson athletes, liaison between athletic department and university academic and administrative departments. Also serves as assistant track coach.

**Background:** Career Army officer with over 25 years of active service. Assistant professor of military science, University of Houston (Texas), 1953-57; assistant professor of military science, Clemson, 1960-64, 1965-67; served as assistant track coach during military assignment at Clemson. Retired from regular Army May, 1967. Continues to serve as assistant track coach. 1971 will be fifth year on Clemson staff.

**Personal Information:** **Born** — Austin, Texas, Nov. 10, 1921. **High School** — graduate from Austin (Texas) High School, lettered 2 years in football, 2 years in track. **Junior College** — Kemper Military School, Boonville, Mo., graduated 1941 with Associate of Arts degree. **College** — University of Texas, graduated with Bachelor of Business Administration degree in 1949. Now completing work on masters degree in history at Clemson. **College fraternity** — Pi Kappa Alpha. **Service** — Entered Army 1942, received commission 1944, retired May, 1967, with rank of lieutenant colonel. **Married** — Clare Eaves of Palestine, Texas, Oct. 7, 1950. **Children** — Dick, born Aug. 13, 1954 (12th grade); Tommy, born Nov. 11, 1958 (7th grade).





# FRED HOOVER

## Head Trainer

Joined Clemson staff July 1, 1959, from Florida State University staff.

**Responsibilities:** Head trainer for all intercollegiate sports at Clemson.

**Experience as a trainer:** Served as trainer at Florida State 1952-53 and again in 1957-58. Trainer for United States at Pan American games in Sao Paulo, Brazil, in 1963. Will be trainer for United States Olympic teams at Munich, Germany in 1972. Has been Clemson head trainer 12 years. 1971 will be 13th year on Clemson staff.

**Personal Information:** **Born** — Jacksonville, Fla., July 3, 1930. **High School** — graduated from Andrew Jackson High School, Jacksonville, Fla. **College** — Florida State University, graduated with BS degree in physical education in 1953. **College fraternity** — Sigma Chi. **Service** — Air Force, 3 years, captain in Air Force Reserve. **Married** — Elva Cook of Mt. Vernon, Ill., Dec. 15, 1956. **Children** — Catherine Ann, born March 22, 1958 (8th grade); Bryan, born Feb. 3, 1961 (5th grade).

**Other Information:** Member of National Athletic Trainers Association; past district director, District III, NATA; past national chairman (president) of NATA; NATA representative on the joint commission on competitive safe guards and medical aspects of sports, and to the National Federation of High School Athletics; chairman of the NATA Research and Development Committee.

**Bowl Game Participation:** 1 as trainer with Clemson (1959 Bluebonnet).

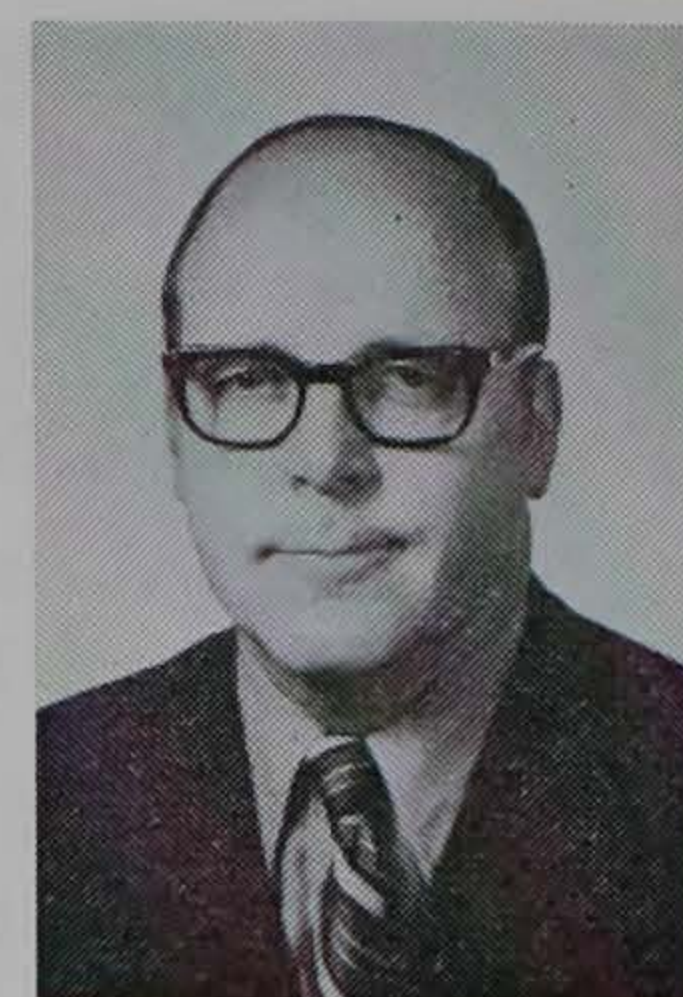

# HERMAN McGEE

## Assistant Trainer

Joined Clemson staff in March, 1934, after graduation from high school.

**Responsibilities:** Assists with training duties of all varsity teams; serves as trainer for freshman football team and varsity baseball team.

**Experience as a trainer:** Served as assistant trainer from 1934 through 1948. Head trainer from 1948 through 1957, then served as assistant trainer and equipment manager. Was recognized by National Athletic Trainers Association in June, 1965, for "twenty-five or more years of meritorious service in the field of athletic training." 1971 will be 38th year on Clemson staff.

**Personal Information:** **Born** — Clemson, S. C., September 11, 1918. **High School** — graduated Riverside (now Pendleton) High School, played basketball and baseball. **Service** — Infantry and quartermaster, 4½ years. **Married** — Lucia Greene of Pendleton, S. C., February 8, 1943.

**Bowl Game Participation:** 7 — 5 as trainer with Clemson (1940 Cotton, 1949 Gator, 1951 Orange, 1952 Gator, 1957 Orange), 2 as assistant trainer and equipment manager (1959 Sugar, 1959 Bluebonnet).

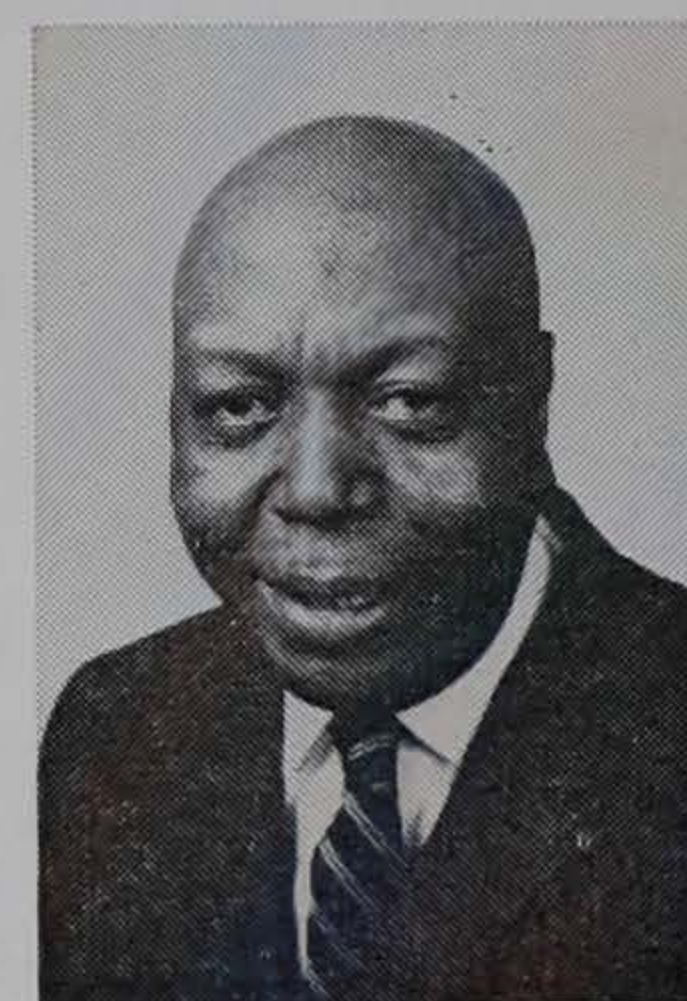

# ANDY CLAWSON

## Assistant Trainer

Joined Clemson staff July 20, 1970, from Henderson State College, Arkadelphia, Ark.

**Responsibilities:** Assists head trainer Fred Hoover in duties pertaining to athletic training requirements for all intercollegiate sports.

**Experience as a trainer:** Served as student trainer four years at Henderson State College, Arkadelphia, Ark., when HSC went to NAIA national basketball tournament in 1967-68 and 1968-69. Appointed full time trainer at Henderson State College in May, 1969. 1971 will be second year on Clemson staff.

**Personal Information:** **Born** — Ada, Okla., Dec. 12, 1946. **High School** — graduated from El Dorado (Ark.) High School. Lettered in football. **College** — Henderson State College, graduated with BSE degree in physical education in 1969. Received MS degree in physical education from Henderson State College in 1970. **College fraternity** — Sigma Tau Gamma. **Marital status** — single.

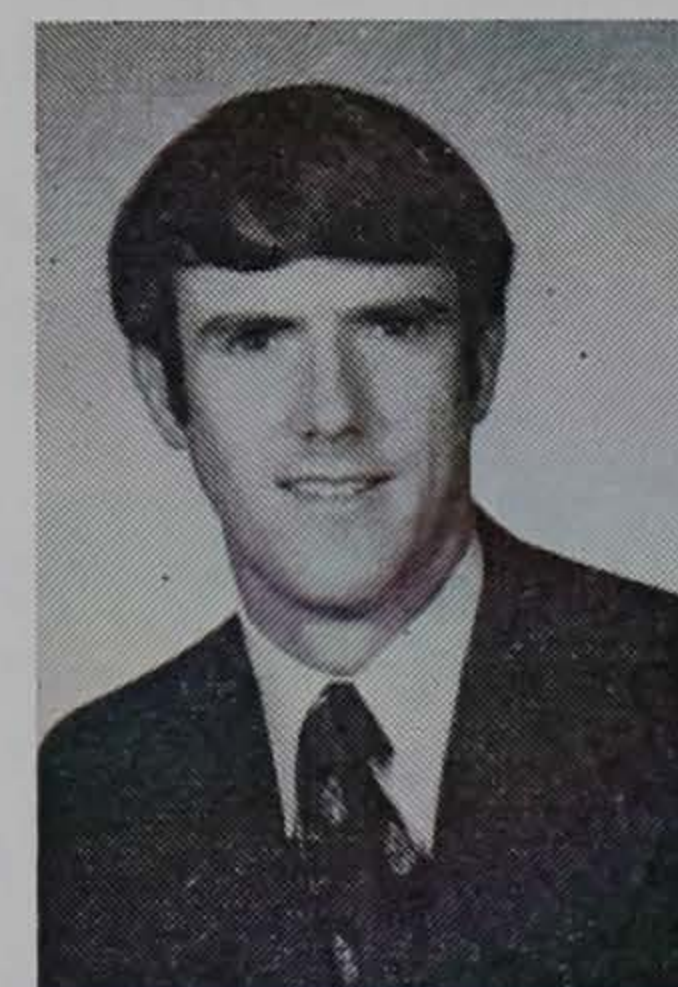



## DR. JUD HAIR

Team Physician

Joined Clemson staff in May, 1957, from private practice in Due West, S. C.

**Responsibilities:** Is in charge of student health services at Clemson. Serves as team physician for all athletic teams.

**Experience as physician:** Served one year internship at Greenville (S. C.) General Hospital. In private practice in Mayesville, S. C., one year and in Due West, S. C., three years. **Experience in athletic medicine:** Past chairman on section of athletic medicine of American College Health Assn.; member of American College of Sports Medicine; advisory member to National Athletic Trainers Assn.; chairman of committee on injuries in athletics of the South Carolina Medical Assn. 1971 will be 14th as Clemson team physician.

**Personal Information:** **Born** — Columbia, S. C., April 8, 1925. **High School** — graduated Columbia High School. **College** — Attended Clemson one year. Attended College of Charleston one year. Graduated from Medical College of South Carolina in 1952 with doctor of medicine degree. **Service** — Air Force, 3 years. **Married** — Mary Price born Aug. 13, 1953 (freshman at University of South Carolina); Jim, born March 22, 1955 (11th grade); Harry, born March 20, 1956 (10th grade).

**Bowl Game Participation:** 2 as team physician with Clemson (1959 Sugar, 1959 Bluebonnet).

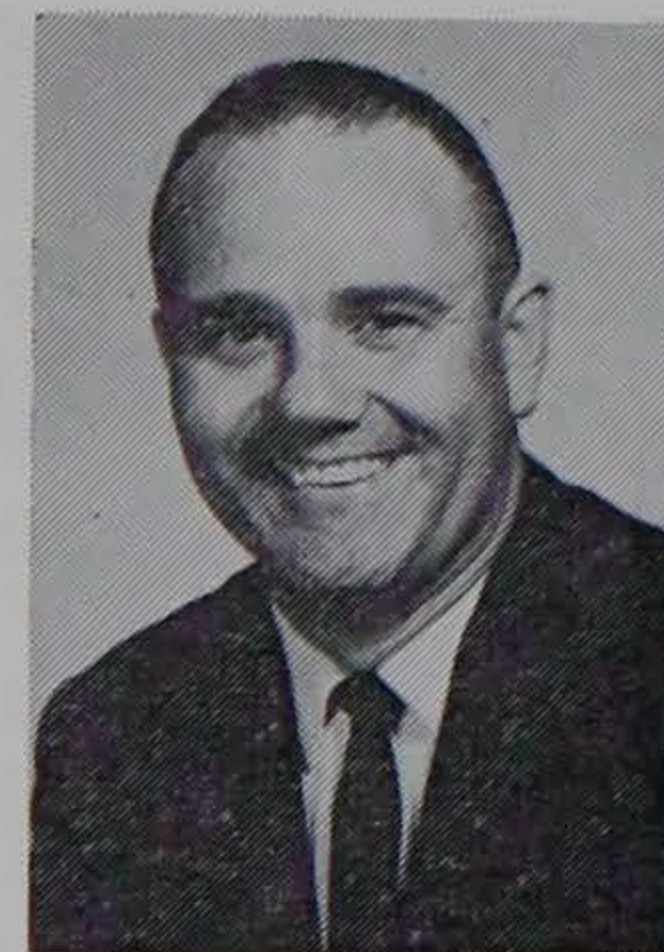

## DR. JIM BOWERS

Associate Team Physician

Joined Clemson staff August 1, 1966, from staff of Florida State University.

**Responsibilities:** Staff physician on the student health services staff. Serves as an associate team physician for all athletic teams.

**Experience as a physician:** One year internship at Orangeburg (S. C.) Regional Hospital. In private practice of medicine and surgery at Walhalla, S. C., from Jan., 1957, to Nov., 1962. Was assistant director of student health services at Florida State University from Nov., 1962, to Aug., 1966. Went to Vietnam in summer of 1970 under AMA-sponsored program, "Volunteer Physicians For Vietnam" for 60 days. 1971 will be sixth year as Clemson associate team physician.

**Personal Information:** **Born** — Gastonia, N. C., March 19, 1927. **High School** — graduated from Winthrop Training School, Rock Hill, S. C. Lettered 1 year in football. **College** — Clemson University, graduated with BS degree in pre-medicine in 1951. Medical College of South Carolina, graduated with doctor of medicine degree in 1955. **Service** — U. S. Navy, 2 years. **Married** — Alberta Ramey of Walhalla, S. C., Dec. 23, 1949. **Children** — Mrs. Lon Martin (Jane), (senior at Clemson); James, born Nov. 20, 1952 (freshman at Clemson); John, born Nov. 16, 1956 (10th grade). **Grandchildren** — Betsy Martin.

**Bowl Game Participation:** 1 as assistant director of student health services with Florida State (1964 Gator).



## DR. JOHN VAUGHN

Associate Team Physician

Joined Clemson staff July 1, 1969, following discharge from armed services.

**Responsibilities:** Staff physician on the student health services staff. Serves as an associate team physician for all athletic teams.

**Experience as a physician:** Served one year internship at Union Memorial Hospital, Baltimore, Md. Entered U. S. Navy as medical officer at Naval Hospital in Charleston, S. C. Had tour of duty at Naval Hospital, Quonset Point, R. I. Served aboard ship in Mediterranean area. 1971 will be third year on Clemson staff.

**Personal Information:** **Born** — Fountain Inn, S. C., November 17, 1939. **High School** — graduated Fountain Inn High School. **College** — Clemson University, graduated with BS degree in pre-medicine in 1961. Did one year of graduate work at Clemson. Medical University of South Carolina, graduated with doctor of medicine degree in 1966. **College fraternities** — Phi Rho Sigma, Alpha Omega Alpha (national medical honor scholastic fraternity). **Service** — U. S. Navy, 2 years. **Marital status** — single.





## TOM BURTON

Equipment Manager

Joined Clemson staff January 1, 1969, after discharge from Army.

**Responsibilities:** Is in charge of inventoring, issuing, repair, replacement and accountability of all equipment of all athletic teams.

**Background:** Had career in Army spanning 22 years. Served in eight foreign countries, including Asiatic-Pacific area, Germany and three tours of Far East. Was on Clemson ROTC staff for seven years. While here, worked with Clemson Tiger Band as head chaperone. Was also on Furman ROTC staff for one year. Received discharge with rank of sergeant major after this tour, then joined Clemson athletic staff. 1971 will be third year on Clemson staff.

**Personal Information:** **Born** — Richmond, Va., May 26, 1930. **High School** — graduated E. C. Glass High School, Lynchburg, Va. **Service** — Entered U. S. Army infantry January, 1946. Served 22 years of active duty. Played service baseball and softball. Retired January, 1969. **Married** — Beatrice (Bea) Davis of Lynchburg, Va., February 4, 1950. **Children** — Jan, born Jan. 24, 1953 (freshman, School of Nursing, Bob Jones University, Greenville, S. C.); Jerri, born Jan. 22, 1954 (12th grade).



## BOB BRADLEY

Sports Information Director

Joined Clemson athletic staff Nov. 1, 1955. Came to athletic department from Clemson Alumni Office where he was alumni secretary.

**Responsibilities:** Distributes information on all athletic teams, edits all athletic brochures, football program editor, manager of Clemson Radio Network.

**Background:** Worked on Greenville (S. C.) News-Piedmont whole or parttime from 1947 to 1954 as proofreader, sportswriter and assistant state news editor. Served as editor and sports editor of The Tiger, Clemson student newspaper. 1971 will be 17th on Clemson staff.

**Personal Information:** **Born** — Randleman, N. C., Dec. 22, 1924. **High School:** graduated from Greenville Senior High School, Greenville, S. C. **College** — Clemson University, graduated with BS degree in textile manufacturing in 1951. **Service** — Air Force, 4 years. **Married** — Louise Madewell of Dallas, Texas, March 2, 1954. **Children** — Dorma, born Sept. 26, 1955 (11th grade); Robin, born May 28, 1958 (8th grade).

**Additional Information:** Member of Clemson City Planning Commission.

**Bowl Game Participation:** 3 as sports information director (1957 Orange, 1959 Sugar, 1959 Bluebonnet.)



## JERRY ARP

Assistant Sports Information Director

Joined Clemson athletic staff July 13, 1970, from private business in Shelby, N. C.

**Responsibilities:** Assists in the sports information office with the distribution of information on all athletic teams, publication of various brochures, coverage of athletic events and other duties pertaining to the athletic program.

**Background:** Worked in the Clemson sports information office during the summer of 1963. Was associated with F. W. Woolworth Co., year and a half and with G. B. Harrill Co., Shelby, N. C., four years. 1971 will be second year on Clemson staff.

**Personal Information:** **Born** — Hendersonville, N. C., Dec. 30, 1944. **High School** — Attended Greenville (S. C.) Senior High School, Northside High School, Atlanta, Ga., graduated from Hendersonville (N. C.) High School. **College** — has attended Furman University and University of South Carolina. Now completing undergraduate degree at Clemson University. **Married** — Beverly Bradshaw of Johnson City, Tenn., May 29, 1964. **Children** — Kimberly (Kim), born Nov. 30, 1965.





## Other Staff Members . . .



**Duane Bruley**  
Tennis Coach



**Banks McFadden**  
Director of In-  
tramural Sports

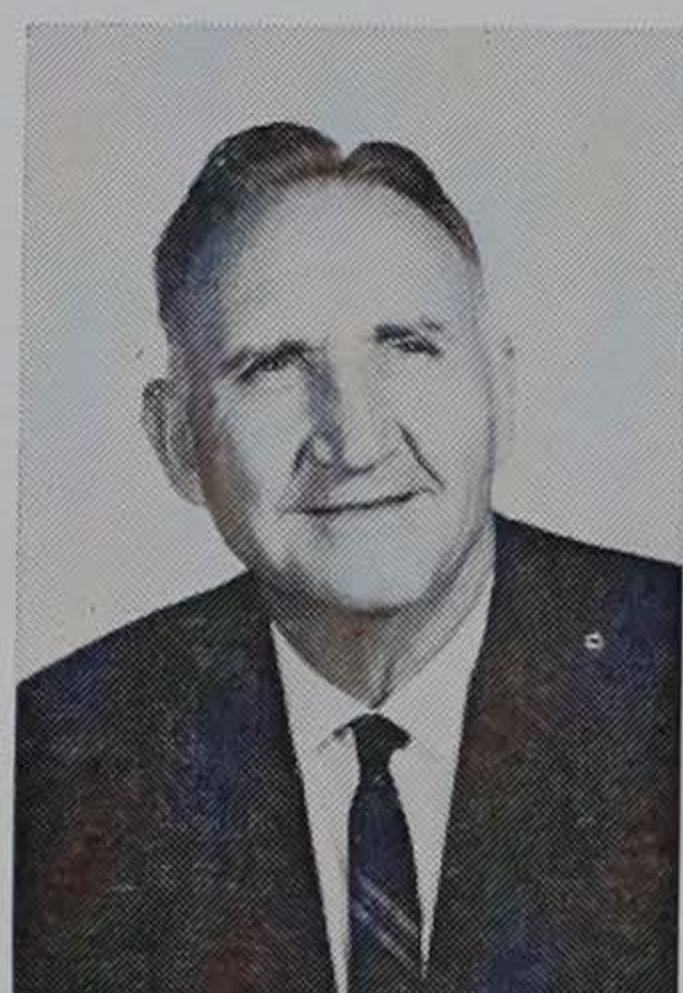

**Bob Smith**  
Manager of Ath-  
letic Facilities



**Billie Norris**  
Custodian, Little-  
john Coliseum



**P. Wee Greenfield**  
Track Coach



**Bill Wilhelm**  
Baseball Coach



**Ibrahim Ibrahim**  
Soccer Coach



**Carl McHugh**  
Swimming Coach



**Hal Cooledge**  
Fencing Coach



**Charlie Woods**

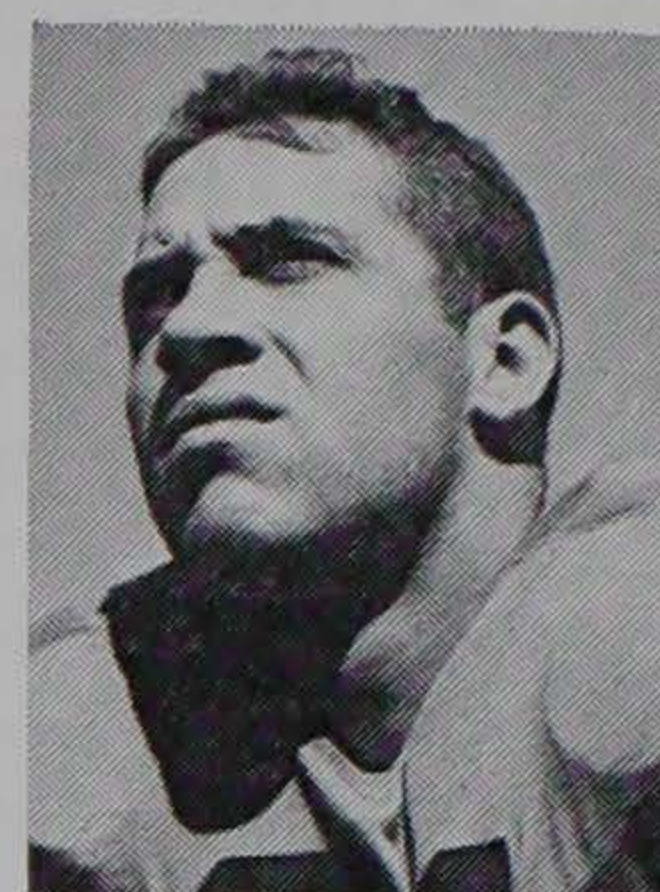

**George Fritts**

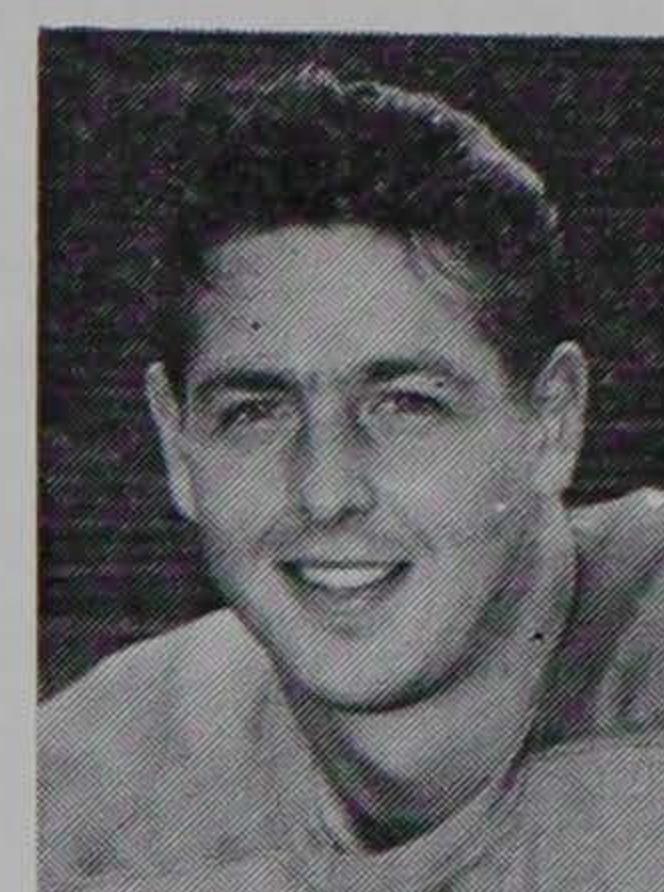

**Glenn Smith**



**Banks McFadden**



**Joel Wells**

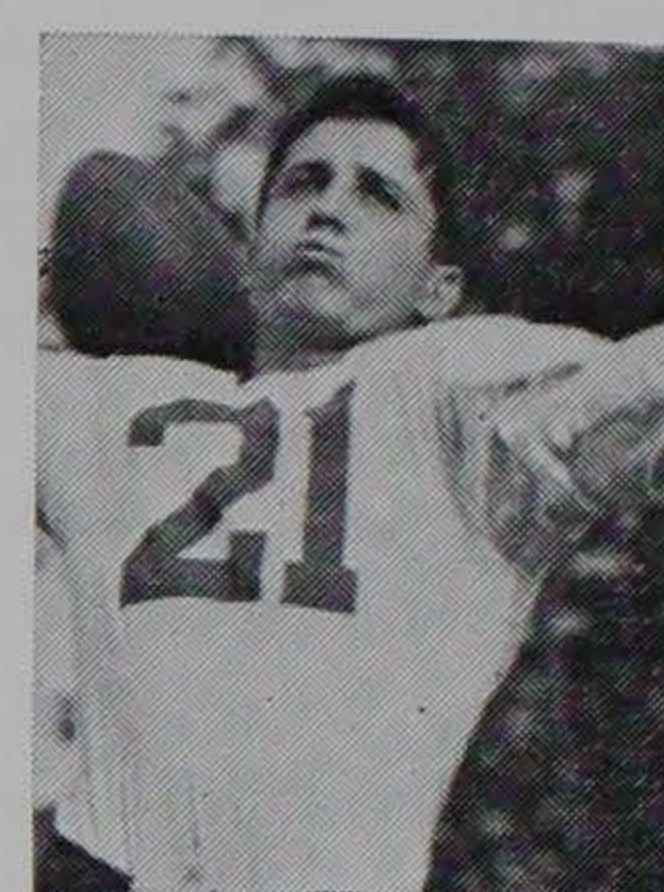

**Jackie Calvert**

## All-Clemson 1931-1970

Ends—Glenn Smith, 1949-50-51  
Joe Blalock, 1939-40-41

Tackles—George Fritts, 1939-40-41  
Lou Cordileone, 1957-58-59

Guards—Frank Gillespie, 1946-47-48  
Ray Clanton, 1945-46-47  
Harry Olszewski, 1965-66-67

Center—Charlie Woods, 1936-37-38

Backs—Ray Mathews, 1947-48-49-50  
Banks McFadden, 1937-38-39  
Fred Cone, 1948-49-50  
Jackie Calvert, 1948-49-50  
Joel Wells, 1954-55-56



**Harry Olszewski**

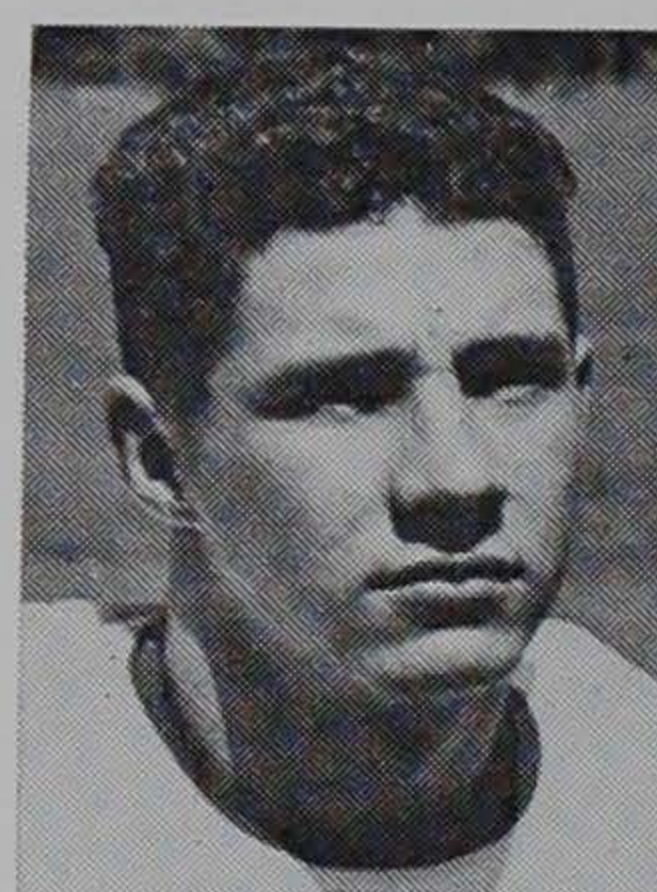

**Ray Mathews**

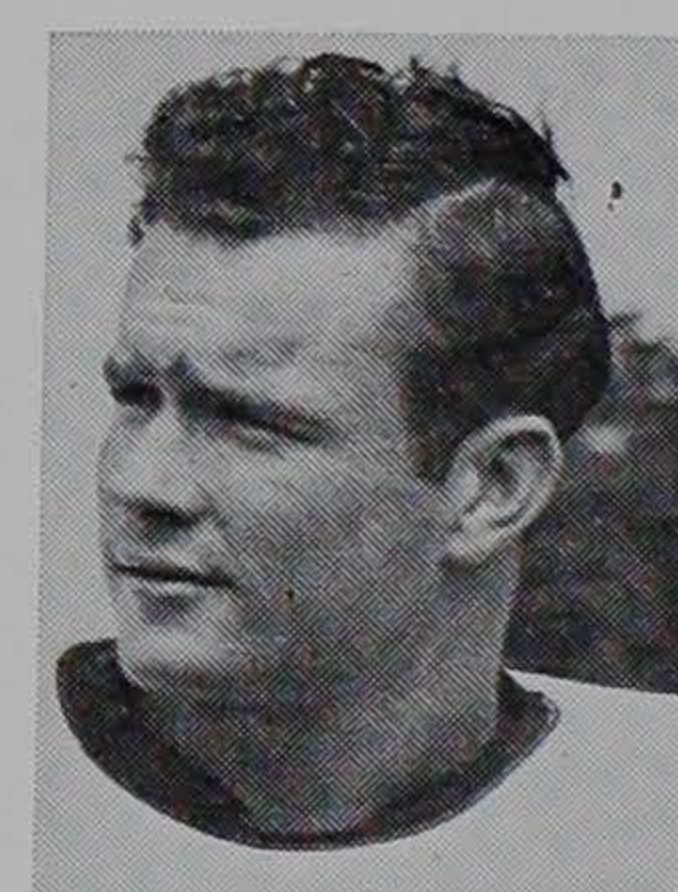

**Ray Clanton**



**Fred Cone**



**Lou Cordileone**



**Frank Gillespie**



**Joe Blalock**



# Letterman's Association . . .

The Association of Tiger Lettermen of Clemson University was organized this past summer by former students and athletes who are interested in promoting the continuing athletic excellence of Clemson, as well as affording the opportunity for fellowship among active members, honorary members, student athletes and members of the university's athletic department.

Charlie Bussey, a quarterback on the 1954-55-56 teams, the latter of which played in the 1957 Orange Bowl, was elected the association's first president.

Doc Morgan was chosen vice president and Gene Willimon was elected secretary-treasurer.

The constitution of the organization stipulates that there shall be 12 directors, with at least six sports represented and no more than three directors from any one sport.

Named to serve on the first board were: Phil Prince, Gil Rushton and Bill Hudson representing football; Ames Wells and Banks McFadden representing basketball; Harold Stowe, Doug Kingsmore and Jim Coleman, representing baseball; Jimmy Wells and Marshall Walker representing track; Bill Yarborough representing golf; and George Bennett representing cheerleaders.

There are two classes of membership in the association. Active membership is open to any former student of Clemson who received a letter from the athletic department in any sport; and a person shall be eligible for an honorary membership upon the recommendation of three fourths of the board of directors and upon subsequent approval by a majority in attendance at any associational meeting.

Coach Frank Howard, former athletic director and head football coach at Clemson, is the first and only honorary member of the association thus far.

After several preliminary meetings an organizational meeting was held at Clemson June 25th at which time officers were elected and a constitution adopted. The

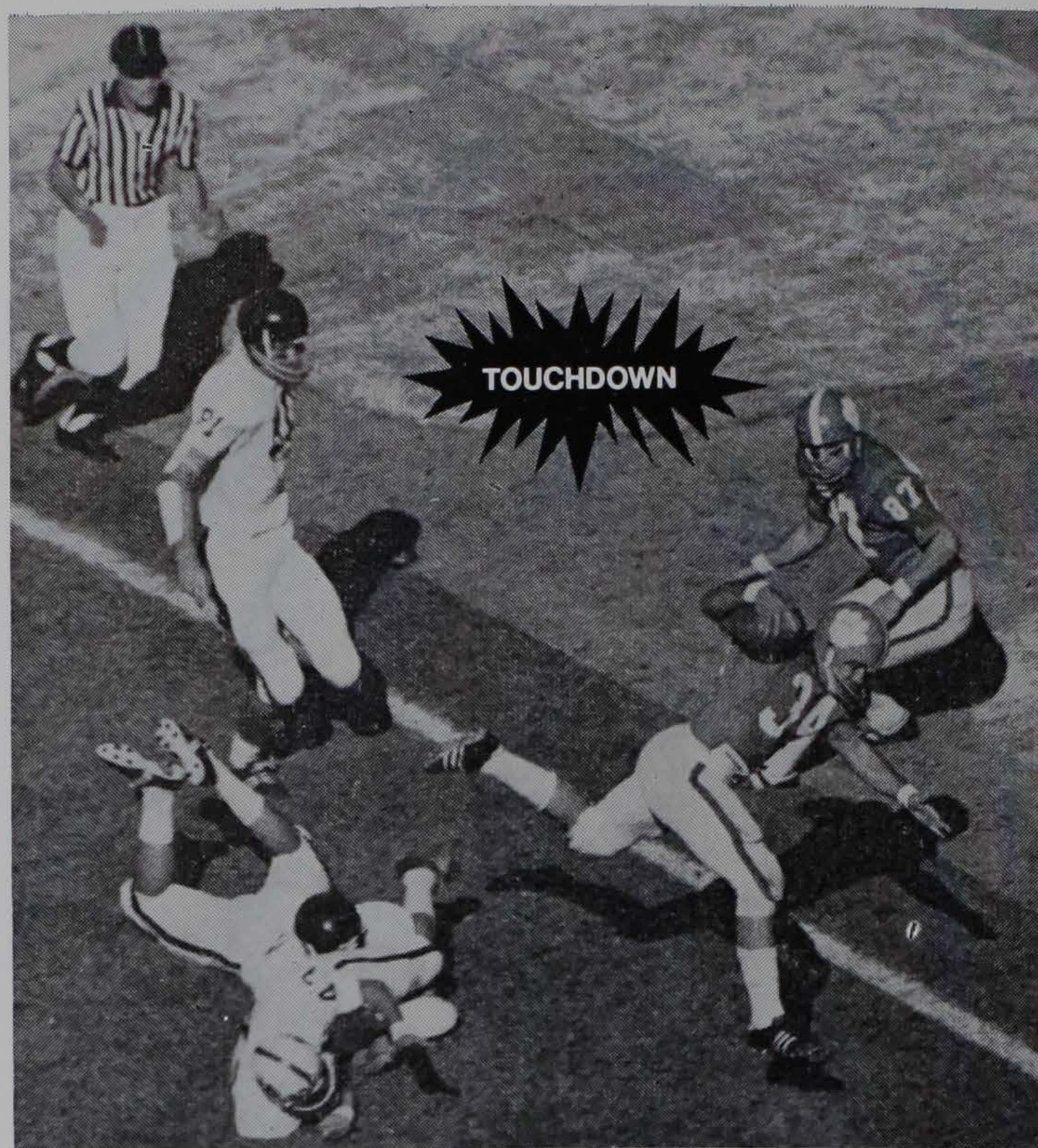

Ray Yaeger (34) is one of nearly 1,000 athletes who have received a football letter while playing at Clemson. Despite a rash of injuries, Yaeger was all heart and playing harder when it hurt the most was one of his traits. Here he is scoring against South Carolina last season, as usual, leaving astonished opponents lying on the ground with his never-give-up running.

board has scheduled another meeting Aug. 13th, the day the 1971 football team reports back to school.

Any former athlete interested in becoming a member of the association can write: Tiger Lettermen, Box 31, Clemson, S. C. 29631.

## Football Lettermen Since 1896

### A

Aaron, Jack—1961-62-63  
Abell, Frank—1931-32  
Abrams, Jimmy—1966-67  
Adams, J. P.—1914-15-16  
Addison, Jimmy—1965-66-67 (Capt.)  
Alford, Hugh—1945  
Alford, J. L.—1916  
Aliffi, Vic—1961-63  
\*Allen, Banks—1906-07  
\*Allison, J. W. (Switzer)—1917-18-19-20  
Ammons, Billy—1966-67-68 (Capt.)  
Anderson, Ben—1970  
Anderson, Jack—1968-69-70  
Anderson, Joe—1960-61-62  
Anderson, Sam—1958-59-60  
Anderson, Tony—1970  
Andreo, Ron—1959-60-61 (Capt.)  
Ankuta, Neuf—1954-55  
Ard, Wendall—1943-44  
Armstrong, F. E. (Boo)—1918 (Acting Capt.), 19-20 (Capt.)  
Armstrong, Hoyt—1921  
Armstrong, Junior—1930  
Armstrong, Lon—1959-60-61  
Arthur, Gary—1966-67-68  
Asbill, Henry—1927-28-29  
Austin, P. B. (Plowboy)—1925-26  
Avery, Wingo—1953-54-55 (Alt. Capt.)

### B

Bailes, J. P.—1919-20-21  
\*Bailes, W. B.—1922

Bailey, Bob—1936-37-38  
Baker, Archie—1950-51-52  
Baker, Wayne—1969-70  
Baldwin, Bob—1964  
Balles, Joe—1961-63  
\*Banks, B. C. (Stumpy)—1915-16-17-18 (Capt.), 19 (Capt.)  
Barbary, Bill—1955-57  
Barfield, Don—1964-65-66  
Barnes, Gary—1959-60-61  
Barnette, Jimmy—1968-69  
Barnwell, T. G.—1902  
Bartlet, J. H.—1917  
Barton, Tom—1950-51-52  
\*Bates, Joe A. (Warhorse)—1909-10-11  
Bates, J. Mc.—1918  
Bell, Jimmy—1962-63-64 (Alt. Capt.)  
Bell, Randy—1967  
Bell, Larry—1969-70  
Bell, Wayne—1964-65-66  
Bellows, C. A.—1900  
Berry, Net—1934-35-36 (Capt.)  
Bissell, Paul L.—1909-10-11 (Capt.)  
Black, Carl—1937-38-39 (Alt. Capt.)  
Black, Manuel—1934-35-36  
Black, Tommy—1961  
Black, Wendall—1959-60-61  
Blackwell, Joe—1963-64  
\*Blain, J. M.—1895  
Blakeney, Rock—1930  
Blalock, Joe—1939-40-41  
Blease, J. W.—1898-1900  
Blessing, Jim—1939-40  
Bosler, Bob—1970  
Bost, Ed—1959-60-61

Bowen, Joe—1953-55  
Bowick, Ray—1958  
Bowles, H. J. (Monk)—1923-24-25  
Bowles, Monk—1929-30-31  
Boyette, Johnny—1962-64-65 (Capt.)  
\*Boykin, Bolivar—1909  
Bradley, L. T. (Prep)—1925  
\*Brandon, T. B.—1914-15-16  
Branton, Joey—1965-66-67  
Breedlove, Billy—1956  
Breedon, Joe—1901  
Brisendine, Rod—1946  
\*Bristol, W. H.—1912-13-14  
\*Britt, Ben—1910-11-12 (Capt.)  
\*Britt, D. C. (Toots)—1907-09  
\*Britt, S. L.—1910  
Brodie, Bunny—1948-49  
\*Brock, W. T.—1896-97 (Capt.)  
Brown, Dave—1962  
\*Brown, H. W.—1916  
Brown, T. I.—1933-34-35  
\*Browne, G. H. (Skeet)—1913  
Brunson, Jack—1949-49-50  
Bruorton, H. B.—1954-56-57  
\*Bryant, Bill—1935-36-37  
Bryant, Joe—1950-51-52  
\*Bryant, Shad—1937-38-39  
Bukowsky, Dick—1969-70  
Bunton, Donnie—1955-56-57  
Bunton, Ted—1962-63-64 (Capt.)  
Burbick, Bruce—1967  
Burgner, Grady—1967-68-69  
Burnett, George—1966-67-68  
Burton, C. C.—1921-22  
Burton, Dave—1965  
Buscher, L. E.—1934-36

Bush, Jack—1955-56-57  
Bussey, Charlie—1954-55-56 (Capt.)  
Butler, Butch—1941-42-43-44  
Butz, Sam—1945  
\*Byers, Monty—1942  
Byrd, Gary—1950-51-52

### C

Cagle, Bully—1940-41-42  
Cagle, John—1966-67-68  
Cagle, Mavis—1944-45-46-47  
Cain, Sammy—1967-68-69  
Caldwell, Charlie—1969-70  
Calvert, Forrest—1950-53  
Calvert, Jackie—1948-49-50  
\*Calvert, Jim—1949-50  
Camp, Bill—1904  
Candler, Steedley—1967  
Cann, George—1920-21  
\*Cannon, C. L.—1907  
Cannon, W. M.—1915  
Caplan, Stu—1964-65  
Carothers, Rocky—1948-49-50  
Carson, Gene—1948-49  
\*Carson, Jules L. (Doc)—1910-11-12-13  
\*Carter, Bert—1906  
Carter, Oscar—1969-70  
Case, Johnny—1961-62-63  
Cassady, Sonny—1968-69-70  
Cathcart, Joe—1933  
Catoe, Jimmy—1966-67-68 (Capt.)  
Caulle, Charlie—1969  
\*Caughman, F. P.—1907  
Caughman, Kenny—1911-12-13  
Chamberlain, Force—1970



Chandler, Tommy—1949  
 Chappell, Henry—1943  
 Chatlin, Rabbit—1957-58-59  
 Childers, Tracy—1962-63 (Capt.)  
 Childers, Wilson—1965-66-67  
 \*Childress, John—1948-49-50  
 Chipley, Bill—1940-41  
 \*Chovan, Phil—1938  
 \*Chreitzberg, A. M.—1896  
 \*Chreitzberg, C. K.—1898  
 Chuy, Don—1961-62  
 Clanton, Ray—1945-46-47-48  
 \*Clardy, Warren—1904  
 Clark, Chip—1942-45-46 (Capt.)  
 Clark, W. C.—1906-07  
 Cleveland, Olin—1945-46  
 Cline, Doug—1957-58-59  
 \*Cochran, J. T. (Boots)—1908-09-10  
 Cockfield, Barry—1966  
 Cogburn, H. L.—1903  
 \*Colbert, W. C. (Pinky)—1919-20-21  
 Coleman, Bob—1959-60-61  
 Coleman, Dan—1937-38-40  
 Coleman, Jim—1954-55-56  
 \*Coles, Marion (Pony)—1910-11-12  
 \*Coles, Strick—1906-07-08 (Capt.)  
 Collins, Joe—1928  
 Compton, Gary—1968-69  
 Cone, Fred—1948-49-50 (Capt.)  
 \*Connelly, Bill—1909-10  
 Cook, Pete—1950-51-52  
 Cooper, Jay—1964-65-66  
 Cooper, Richard—1963-64  
 Cordileone, Lou—1957-58-59  
 Coursey, Tom—1949  
 Cox, Carol—1945-47-48-49  
 Cox, Cary—1946-47 (Capt.)  
 Cox, Ed—1949  
 Cox, Jack—1948-49  
 \*Cox, M. E.—1914-15  
 Cox, Walter, Sr.—1938-39  
 Cox, Walter, Jr.—1961-62-63  
 Cox, Wyatt—1957-58  
 Craig, Arthur—1965-66-67  
 Craig, Bob—1966-68-69  
 Craig, Johnson—1931-32  
 Craig, Marion—1940-41-42  
 (Alt. Capt.)  
 Crain, Pat, 1962-63-64  
 Crain, Willis—1954  
 Crawford, Barclay—1950-51-52  
 Crolley, Ronnie—1959-60-61  
 Cropp, Willie—1966-68  
 Crout, Sammy—1958-59  
 Croxton, Bill—1933-34-35  
 Cumbe, Alton—1944-45  
 Cummings, Pony—1932-33-34  
 Curtis, Ralph—1946  
 Cuttino, H. B. (Hop)—1925-26

## D

Daigneault, Doug—1958-59  
 Daley, B. T.—1915  
 Daniel, Ralph—1969-70  
 Dantzler, Ellis—1963-64-65  
 Davis, Guy—1926-27-28  
 Davis, Hal—1962-63-64  
 Davis, Heide—1970  
 Davis, Fotsie—1930-31-32  
 Davis, Guy—1926-27-28  
 Davis, Jud—1944-45-47-48  
 Davis, St. Clair—1928  
 Davidson, L. S.—1925-26  
 Deanhardt, Luke—1946-47-48-49  
 DeBardelaben, Bob—1958-59  
 DeCosta, E. J. (Beef)—1901-02  
 Deitz, Frank—1938-40  
 DeLoach, Billy—1949  
 Depew, Bill—1968-69  
 \*Derrick, O. L. (Puss)—1903-04-05-06  
 DeSimone, Dick—1954-56-57  
 Dickson, Laury—1905  
 Dillard, Bill—1932-33-34  
 DiMucci, Dan—1949-50-51  
 Dorn, Jim—1969-70  
 \*Dotterer, E. G. (Gilly)—1922-23  
 Dotherow, Fudge—1962  
 \*Douthit, Claude (Pug)—1898-99-1900-01 (Capt.)  
 Dozier, Ted—1931-32-33  
 \*Duckett, Graves—1916  
 \*Duckworth, Joe—1898-99-1900  
 Ducworth, George—1968-69-70  
 Ducworth, Ronnie—1966-67-68 (Capt.)  
 Dukes, Mike—1956-57-58  
 Duley, Tom—1965  
 Dumas, Charlie—1962-63-64  
 \*Dunlap, Tom—1919-20  
 Dyer, Clint—1945-46-48  
 \*Dyess, Jimmy—1929

## E

Earle, J. C.—1900  
 Eberhart, Terry—1958  
 Eidson, Wesley—1967-68

Ellenburg, Charlie—1966-67  
 Ellison, Gil—1904-05  
 Elvington, B. B.—1968-69-70 (Capt.)  
 Emanuel, Emmett—1920-21-22 (Capt.)  
 \*Emerson, Jack—1947  
 Engel, Karl—1962  
 English, Tom—1968  
 \*Epps, M. H. (Pepper)—1910  
 Eskew, H. L. (Bud)—1925-26-27 (Capt.)  
 Etheridge, Brooks—1970  
 Ethredge, Don—1969-70  
 Evans, Charlie—1962  
 Eyler, Rick—1969-70  
 Ezell, J. F. (Sam)—1909-10  
 \*Ezell, R. B. (Doc)—1912

## F

Facciolo, Mike—1964-65-66 (Capt.)  
 Farnham, Dave—1969-70  
 Fellers, Stan—1932-33-34  
 Few, Bill—1955-56-57  
 Fewell, J. A. (Jake)—1924-25  
 \*Finklea, Gary—1923-24-25 (Capt.)  
 Finley, S. R. G.—1916-17  
 \*Flathman, Gene—1938  
 \*Fleming, F.—1907-08  
 Fleming, J. M.—(Fatty)—1925  
 \*Fleming, Vic—1930-31  
 Fleming, W. H.—1929-30  
 Floyd, George—1939-40  
 Fogle, Lou—1961-62-63  
 Folger, Mac—1934-35-36  
 Fordham, Red—1930-31 (Capt.)  
 Forsythe, J. A. (Pee Wee)—1901-02-03  
 \*Forsythe, W. C.—1898-99-1900-01  
 \*Franklin, Harry—1941-42  
 Freeman, Eddis—1943-44-45-46  
 \*Frew, W. L. (Red)—1918  
 Fritts, George—1939-40-41  
 Fulmer, John—1967-68-69  
 Funderburk, Mike—1968  
 \*Furtick, Fritz—1903-04-05-06 (Capt.)

## G

Gage, Bobby—1945-46-47-48  
 Gainer, Chick—1943-46-47-48  
 Galuska, Pete—1969-70  
 Gandy, A. P. (Hop)—1909-11-12-13 (Capt.)  
 \*Gantt, Jonnie—1902  
 Gantt, W. A.—1905  
 Garick, Richard—1966-67-68  
 \*Garrison, Bill—1902-03  
 Garrison, C. C.—1923  
 Garrison, Gene—1953  
 Gaskin, Dreher—1950-51-52 (Co-Capt.)  
 Gaston, Clark—1961-62-63  
 Gassaway, Jim—1928-29  
 Gaston, R. T.—1905-06-07  
 Gee, C. F. (Little Mutt)—1912-13-14  
 Gee, J. G. (Mutt)—1914-15-16-17  
 Gennerich, Gary—1970  
 \*Gentry, Charlie—1896-97-98  
 Gentry, Frank—1950-51-52  
 George, A. P.—1899-1900  
 George, Buck—1951-52-53-54 (Capt.)  
 Gerald, Henry—1965  
 \*Gettys, E. F. (Red)—1918-19-20-21  
 Gillespie, Dan—1943  
 Gillespie, Dick—1948-50  
 Gillespie, Frank—1946-47-48  
 Gilmer, G. G.—1917-19-20-21  
 \*Gilmer, Frank—1908-09-10  
 Gilstrap, Earl—1970  
 Gilstrap, Rick—1969-70  
 Glaze, Coleman—1960-61-62  
 Gobble, Robert—1958  
 Goff, Johnnie Mac—1958  
 Goins, Gus—1936-37-38  
 \*Gooding, R. F. (Fatty)—1904  
 Gore, Buddy—1966-67-68  
 Graham, Bernie—1950-51  
 Graham, George—1944  
 \*Gray, Bill—1911  
 Grdijan, John—1955-56-57 (Co-Capt.)  
 \*Green, Harry—1901-02  
 Greene, Earle—1955-56  
 Greene, Johnny—1955  
 Gresham, Metz—1929  
 Gressette, Larry—1951-52-53 (Co-Capt.)  
 Gressette, Nathan—1951-52-53 (Co-Capt.)  
 Griffith, Frank—1954-55  
 Grigsby, Billy Luke—1948-49-50  
 Gue, Tommy—1959-60-61  
 Gunnells, Bill—1928-29  
 Gunnels, Dan—1965-66-67  
 Guy, Ruben—1932

## H

Haddock, Lee—1970  
 Hagan, Arthur—1944  
 Hair, Billy—1950-51-52 (Co-Capt.)  
 Hair, J. C.—1925-26-27  
 Hall, Bill—1938-39-40 (Alt. Capt.)  
 \*Hall, R. M. (Fatty)—1926-27-28  
 Harrell, Ricky—1970  
 Hall, Wade—1960-63  
 Hamer, Ray—1939-40-41  
 \*Hammett, L. O.—1918  
 \*Hamilton, R. G.—1896 (Capt.)  
 Hane, J. K.—1924-25  
 \*Hane, Kitt—1928-29  
 Hankinson, Crimmins—1953-54  
 Hankle, W. H.—1908-09-10 (Capt.)  
 Hanvey, E.—1913  
 \*Hanvey, George—1897-98  
 \*Hanvey, Jock T.—1896-97-1902-03  
 Hardin, L. G.—1916  
 Harmon, H. M. (Duck)—1914-15-16  
 \*Harmon, S. E. (Pat)—1922-23-24  
 Harris, H. S. (Lazy Bill)—1914-15-16  
 \*Harris, L. D.—1919  
 Hart, W. L. (Bub)—1916-17  
 Harvey, B. C. (Chubby)—1925-26 (Capt.)  
 Harvey, Randy—1967-68  
 Harvey, S. A. (Speck)—1922  
 Harvin, Lionel—1929-30-31  
 Harvley, Clyde—1931  
 Hayden, C. J.—1911  
 Hayes, Rudy—1956-57-58 (Co-Capt.)  
 Hecht, Bill—1963-64-65 (Capt.)  
 Heffner, L. B.—1920  
 Hefner, Larry—1969-70  
 Heilig, Don—1959  
 Heinemann, John—1931-32-33 (Capt.)  
 \*Hendee, H. M. (Tick)—1925-26  
 Hendley, Dick—1946-48-49-50  
 \*Hendricks, L. L.—1896-97  
 Henley, Cliff—1934-35  
 Henry, Dale—1969-70  
 Herlong, Doug—1948-51  
 Herlong, Henry—1930  
 Hicks, Harry—1954  
 Hildebrand, Nolten—1953  
 Hinson, Randy—1933-34-35  
 Holland, Joe—1904 (Capt.)  
 Holohan, R. F. (Butch)—1921-22-23 (Capt.), 24  
 Hook, Charlie—1965-66-68  
 Hook, Fred—1931-32  
 Horne, Charlie—1956-57-58  
 Horton, Tate—1933-34-35  
 Hostetler, Hoss—1964-66-67  
 Hough, James—1945  
 Howard, Jimmy—1961-62-63  
 Hubert, Pooley—1950-53  
 Hudson, Billy—1954-55-56  
 Hudson, Bob—1947-48-49-50  
 Hudson, J. C.—1950-51-52  
 Hunt, Revonne—1951  
 Hunter, Bill—1942-46-47  
 Hunter, Hamp—1953-54-55  
 \*Hunter, N. M. (Buster)—1899-1900-01  
 Huntley, Chuck—1970  
 Hydrick, Onan—1908-09  
 Hynes, Dave—1960-61-62 (Capt.)

## I

Inabinet, B. C.—1953-54-55  
 Inabinet, C. J.—1933-34-35

## J

Jackson, Jack—1969  
 Jackson, Jacky—1965-66-67  
 Jackson, Jackie Lee—1966-67-68  
 Jackson, Kit—1965-66-67  
 Jackson, M. E.—1921  
 Jackson, Scott—1952-53-54 (Capt.)  
 Jackson, S. L. (Stonewall)—1922-23-24  
 Jackson, Wister—1938-39  
 James, M. B. (Jimmy)—1911-12-13-14  
 Jameson, Hugh—1939-40-41  
 \*Jenkins, Ralph—1943-44 (Capt.), 45 (Capt.); 46 (Alt. Capt.)  
 Jennings, A. T.—1914  
 \*Jeter, J. P.—1913  
 Johnson, Bobby—1970  
 Johnson, Ricky—1963-64-65  
 Jolley, Bobby—1951  
 Jones, Bob—1928-29-30  
 Jones, Jimmy—1949  
 Jordan, Leonard—1941  
 Jordan, Whitey—1955-56-57  
 Justus, Johnny—1928-29-30 (Capt.)

## K

\*Kaigler, Ben—1902  
 \*Kaigler, J. G.—1898-99-1900  
 Kaltenbach, Leon—1955-56-57 (Co-Capt.)

Kane, Mark—1963-54 (Capt.)  
 \*Kangeter, Jonnie—1910-11-12  
 Katana, Ted—1965-66  
 \*Kay, L. R.—1917-19  
 Keasler, A. L. (Gus)—1904-05  
 \*Keel, J. W. (Rastus)—1906  
 Keller, Morris—1959  
 Kelley, Don—1969-70  
 Kelley, Freddy—1965-66-67  
 Kempson, Otis—1950-51-52  
 Kendrick, Tommy—1969-70  
 Kennedy, Frank—1950-51  
 Keys, Larry—1965-66-67  
 \*Keyserling, H. L. (Golden)—1920  
 Killen, Pat—1959  
 King, Buddy—1970  
 King, Don—1952-53-54-55 (Capt.)  
 King, Jack—1968-69  
 King, Jimmy—1959-60-61  
 King, L. O.—1901-02  
 King, Tommy—1959-60-61  
 \*Kinsler, J. H.—1900  
 Kirkconnell, Ben—1932  
 Kissam, Roddy—1933-34-35  
 Kitchens, Ronnie—1967-68-69  
 Knight, Herman—1949-51  
 Klugh, W. W.—1925-26  
 Knoebel, Fred—1950-51-52  
 Knott, Hal—1959  
 Kormanicki, Dave—1968-69

## L

\*Lachicotte, G. E. (Boo)—1910  
 Lam, Elmo—1960-61-62 (Capt.)  
 Lambert, John—1931  
 LaMontagne, Joe—1951-52-53  
 Langston, J. L.—1920  
 Laraway, Walt—1953-54-55  
 Lattimer, Bill—1906  
 \*Lawrence, Bert—1902  
 Lawrence, Floyd—1956  
 Lawson, Larry—1970  
 Lawton, Streak—1935-36  
 Lawton, Winston—1969  
 Lee, A. C. (Bun)—1907  
 Lee, Harry—1934-35  
 Leonard, Hal—1946-47  
 Leverman, Gerald—1946  
 \*Lewis, Alex P.—1911-12-13  
 Lewis, Gus—1900-01  
 Lewis, Harold—1935-36-37 (Capt.)  
 Lewis, J. B.—1898-99-1900  
 Lewis, Merritt—1932-33-34  
 Lewter, Steve—1969-70  
 Lhotsky, Joe—1966-67-68  
 Liberator, Frank—1964-66-67 (Capt.)  
 Lightsey, F. B. (Bull)—1922-24-25  
 Lightsey, L. M. (Yen)—1917-18-19-20  
 Link, A. C.—1926  
 Littlejohn, C. E. (Mule)—1913-14-15  
 \*Locklair, Ed (Pop)—1941  
 Locklair, Mike—1966-67-68  
 Logan, Jimmy—1966  
 \*Logan, J. R.—1912-13  
 Long, Evans—1930  
 Lowman, P. I. (Pi)—1918-19  
 Lundeen, Danny—1970  
 Luzzi, Richie—1966-67-68  
 \*Lykes, Powell—1905-06  
 \*Lynah, Jim—1900-01  
 Lynn, Dave—1958-59-60 (Capt.)

## Mc

McCanless, Jim—1955-56-58  
 McCarley, Bob—1927-28-29  
 McCauley, Jim—1949  
 McClure, Bruce—1963-64-65  
 \*McConnell, H. S.—1914-15  
 \*McConnell, R. E.—1925-26  
 \*McConnell, S. W.—1934-35-36  
 \*McConnell, T. S.—1935-36-37  
 McCory, Bob—1944  
 McCown, Fred—1942  
 \*McCown, Slick—1933-34  
 \*McCown, T. M.—1918  
 McElmurray, Mac—1964-65-66  
 McElveen, Norwood—1939-40-41  
 McFadden, Banks—1937-38-39  
 \*McFadden, R. D.—1908  
 \*McFadden, R. H. (Doc)—1906-07  
 McGee, Edgar—1965-66-67  
 McGill, C. A.—1925  
 \*McGlone, T. F.—1926  
 McGuirt, Bill—1960-61  
 \*McIver, Rick—1904-05  
 McKenzie, W. W.—1918  
 \*McKeown, J. A.—1903  
 McLane, Riley—1966-67  
 McLaurin, Jewell—1969-70  
 McLaurin, J. N.—1904-05-06-07 (Capt.)  
 McLellan, Bill—1953-54  
 McLendon, Ed—1939  
 McLendon, Lem—1955  
 McMahan, Dave—1969-70  
 McMakin, John—1969-70



\*McMillan, Goat—1928-29  
McMillan, Raiford—1926-27-28  
\*McMillian, W. L. (Red)—1913-14-15

## M

Magee, Watson—1936-37-38  
Magill, Dick—1927-28-29  
\*Magill, W. K. (Rummy)—1913-14-15 (Capt.)  
Major, C. S. (Dopey) 1913-14  
15-16 (Capt.)  
Maness, Chippy—1938-39-40  
Manos, Pete—1949-50-51  
Marazza, Dick—1954-55-56  
Marion, Phil—1964-65-66  
\*Marshall, L. E.—1926  
Martin, Bob—1946-47-48 (Co-Capt.)  
\*Martin, J. M.—1909-10-11  
Martin, W. N.—1925-27  
Masneri, Ray—1956-57-58  
Mass, Wayne—1965-66-67  
Mathews, Ray—1947-48-49-50  
\*Mathis, A. J.—1898  
Mathis, Bill—1957-58-59  
\*Matthews, Bill—1915-16  
Matthews, Mack—1960-62-63  
Mattos, Tommy—1952-53-54  
Mauldin, Hugh—1963-64-65  
\*Maxwell, Jeff—1896-97  
\*Maxwell, John—1902-03  
Mayer, Charlie—1969-70  
Meadowcroft, Charlie—1963-64-65  
Medlin, Rick—1967-68-69  
\*Mellette, F. M.—1911  
\*Melton, L. H. (Doc)—1923-24  
Michael, Benny—1966-67-68  
Midkiff, Bob—1926  
Miller, Bill—1962  
Miller, Billy—1943  
Miller, Bob—1931-32 (Capt.)  
Miller, H. E.—1937-38  
Miller, Jack—1944-47-48  
Miller, Jim—1948  
Miller, Ron—1968  
Milton, Fred—1968-69-70  
Mimms, Charlie—1946  
Monledous, Zag—1927-28  
Montone, Neil—1947  
Mooneyham, Jack—1949-50-51  
Moore, Gene—1947-48-49 (Capt.)  
Moore, Ken—1952-53-54  
Moore, Ted—1964  
Moorer, John—1945-46-47  
(Alt.Capt.)  
Moorer, Tom—1938-39  
Morgan, Bobby—1958-59  
Morgan, Lewis—1946  
Morrison, Pete—1961  
Moss, Charlie—1930-31-32  
Mulherin, Eddie—1928  
Mullen, Ray—1965-66  
Mulligan, Wayne—1966-67-68  
Mullins, H. D. (Horse)—1923-24

## N

Neville, J. L.—1943  
Newell, Mike—1969-70  
Nimitz, H. J. (Foots)—1916

## O

O'Dell, Billy—1953-54-55  
O'Dell, J. H.—1918-19  
O'Dell, Wayne—1941  
\*Odom, W. F.—1908  
Okurovski, Whitey—1937-38-39  
Olson, Dave—1958-59-60  
Olson, Harold—1957-58-59  
Olszewski, Harry—1965-66-67  
O'Neal, Belton (Speck)—1920  
O'Neal, Brad—1969-70  
Orban, Turk—1936  
Osborne, Ronnie—1959-60-61  
Owens, J. C. (Susie)—1919-20

## P

Padgett, F. M.—1918  
Padgett, G. L.—1931  
Padgett, Jim—1957-58  
\*Padgett, O. D.—1928-29 (Capt.)  
Padgett, Wade—1939-40-41 (Capt.)  
Page, Wayne—1965-66  
Pagliel, Joe—1953-54-55  
Palmer, E. D. (Frog)—1925  
Palmer, Johnny—1963-64-65  
Paredes, Bob—1951-54  
Parker, Ace—1940-41  
\*Parker, H. L.—1912-13  
Parker, Jim—1961-62-63 (Alt. Capt.)  
Pasley, Jim—1939-40  
Pate, Milton—1951-52  
Patterson, Gene—1931-32  
Patton, Bob—1949-50-51 (Capt.)  
Pavilack, Harry—1959-60-61  
Payne, Booty—1940-41

Payne, Jim—1956-57-58  
Payne, Joe—1937-38-39 (Capt.)  
Payne, Oliver—1936-37  
Pearce, Frank—1963-64-65  
Pearce, Roy—1939-40  
\*Pearman, Fred—1899-1900-01  
Pearson, Ben—1936-37-38  
\*Pegues, E. S.—1899  
\*Pennington, Clyde—1935-36  
Pennington, Curtis—1937-38  
(Alt. Capt.)  
\*Perry, Bill—1911  
Perry, L. (Tom)—1911  
Petoskey, Ted—1963-64  
Phillips, Harley—1943-44  
Phillips, Jim—1945  
Pierce, Hal—1940-41-42  
Pilot, Joe—1958  
\*Pinckney, E. H.—1909  
Pitts, Lewis—1927-28  
Poe, Billy—1944-45-46  
\*Pollitzer, H. R. (Polly)—1902  
Poole, Bob—1961-62-63  
\*Poole, R. F. (Sarg)—1915-16  
Portas, Lou—1964-65  
Potts, R. C. (Daddy)—1917-18-19  
Poulos, John—1944-47-48-49  
\*Pressley, E. H. (Buck)—1912-13  
Pressley, O. K.—1926-27-28 (Capt.)  
\*Pressly, Harlan—1927  
Price, John—1970  
\*Price, L. C.—1925  
Priester, Buck—1930-31  
Priester, Buck—1953-54-55  
Prince, Phil—1944-46-47-48  
(Co-Capt.)  
\*Pritchett, Jesse—1937  
Pruitt, June—1945-46  
Proctor, Landrum—1930-31

## Q

Quarles, Jimmy—1951-52  
Quesenbury, Sonny—1957-58  
Quinn, Dewey—1945-46

## R

\*Radcliff, Charles—1950-51-52  
\*Randle, E. L. (Cat)—1913-14-15  
\*Randle, M. B. (Little Cat)—1918-19-20  
Rankin, Gary—1963-64  
Ray, Thomas—1963-64-65  
Rayburn, Lee—1966-67-68  
Reams, T. J.—1918-22  
Reynolds, C. M. (Pete)—1926  
Reynolds, Jim—1945-47-48-49  
Rhinehart, Jim—1955  
Richardson, Cotton—1943-44  
\*Richardson, Joe—1940  
Riddle, Leonard—1943  
\*Riggs, A. F.—1897-98-99  
\*Rion, Aubrey—1939-40  
Rivers, Dalton—1955-56  
Robbins, Butch—1963-64  
\*Robbs, C. M.—1907-08-09 (Capt.)  
Robinson, Charlie—1922-23-24 (Capt.)  
\*Robinson, E. D.—1934  
Robinson, Joe—1927  
Rodgers, George—1950-51-52  
(Co-Capt.)  
Rogers, Bill—1943-46  
Rogers, Billy G.—1944-46  
Rogers, Floyd—1965-66 (Capt.)  
\*Rogers, Johnny—1929  
Rogers, Phil—1965-66-67  
Rogers, Rodney—1961-62  
Rogers, Shot—1955-56  
Roper, T. H. (Pug)—1918-19  
\*Rothell, Claude—1941-42  
Ross, Don—1952-53-54  
Ross, Jack—1942-46-47  
Rowell, Spivey—1944  
Roy Wallace—1923-24-25  
Ruffner, Bo—1965-66-67  
Ruffner, Jim—1964  
Rushton, Gil—1945-48-49-50  
Russell, J. A.—1943  
Rutledge, Bill—1943

## S

\*Sadler, Hope—1902 (Capt.),  
03 (Capt.)  
Salisbury, Tom—1943-44-47-48  
Salley, Grady—1928-29-30  
\*Sams, Hal—1916  
Sanders, Al—1935-36-37  
Sandifer, Red—1940-41  
Saunders, Bo—1945-46  
\*Schneck, J. R.—1918-19  
Schilleter, W. A. (Shorty)—1911-12-13-14 (Capt.)  
Schroder, F. E.—1912  
Scrudato, Ron—1959-60-61  
Sease, Tommy—1955-56  
Seay, Pitts—1943

Seigler, Eddie—1970  
\*Segars, Al—1937  
\*Segars, Kent—1936  
Sellers, Joe—1963-65  
Sharpe, Bill—1964  
Sharpe, Bob—1938-39-40 (Capt.)  
Sharpe, F. J.—1931  
\*Shealy, A. S. (Shack)—1896-97-98  
(Capt.), 99

Shell, Bob—1970  
Shields, John—1968-69  
\*Shingler, Lowndes—1958-59-60  
(Co-Capt.)  
Shirley, Jim—1950-51-52  
Shish, Paul—1969  
\*Shockley, J. A.—1922  
Shore, Henry—1933-34-35 (Capt.)  
Shown, Jack—1952-53  
Shuford, Don—1934-35-36  
Siegel, Reuben—1929-30-31  
Siepe, Jeff—1970  
Simmons, T. D. (Shag)—1919  
Simmons, Ralph—1937  
Simpson, Don—1943  
\*Sitton, Vet—1902-03  
Skiffey, Jim—1962  
Smalls, Andy—1950-52-53  
Smartt, Bill—1944  
Smith, Bill—1942-46  
Smith, Glenn—1949-50-51  
Smith, Harold—1959  
Smith, Jack—1958-59  
Smith, Randy—1965  
Smith, Sterling—1949-50  
Smith, Thorny—1968  
Smith, Willie—1954-55-56  
\*Snead, W. F. (Bill)—1901  
Snowden, Moon—1927  
Snyder, Paul—1957-58-59 (Co-Capt.)  
Soloman, Homer—1930  
Southernland, Ivan—1967-68-69 (Capt.)  
\*Sowell, Frank—1930  
\*Spearman, John—1920-21 (Capt.)  
Spooner, Bob—1955-56-57  
Squires, Tappey—1969  
Stacy, Jack—1942  
Stanford, M. C.—1940  
Stevens, Alex—1932-33-34  
\*Stevens, R. G.—1909  
\*Stewart, J. D.—1924  
Stewart, Watt—1944  
Strayer, Phil—1969  
Stribling, J. W.—1913-14-15  
\*Strother, Frank—1923  
Sublette, Dick—1948  
\*Suggs, H. L.—1914-15  
\*Sullivan, Frank—1897-98-99  
Sultis, Jim—1945-46-47  
\*Summers, J. C. (Chunk)—1905-06  
Sursavage, Butch—1965-66-67  
Sursavage, Jim—1968-69-70 (Capt.)  
Sutton, George—1962  
Sweatte, Johnny—1941  
Swetenburg, J. R.—1920-21  
Swift, Bob—1963  
Swofford, Bob—1927-28-29  
\*Swygert, George—1896-97

## T

Talley, J. H.—1926  
Taylor, Jerry—1961-62  
Taylor, J. W.—1943  
\*Tennant, A. B. (Dutch)—1921-22-23-24  
\*Thackson, L. P.—1917-18-19  
Thomas, Bill—1956-57-58 (Co-Capt.)  
Thomason, Johnny—1955  
Thompson, Dave—1968-69-70  
Thompson, Doug—1955  
\*Thompson, J. W.—1916  
Thompson, Marion—1950-51-52  
Thompson, Oscar—1946-47-48  
Thornton, R. E.—1918  
Thorsland, Oscar—1960-61-62  
Tice, Johnny—1954  
\*Tillman, Henry—1902  
Timmerman, W. P. (Pop)—1926-27  
Timmons, Charlie—1939-40-41  
Tinsley, Sid—1940-41-44 (Alt. Capt.)  
Tisdale, Charlie—1938-39-40  
Todd, Moe—1969  
Tolley, Charlie—1967-69 (Capt.)  
\*Tompkins, F. G.—1896  
Tompkins, James—1966-67  
Traynham, Arden—1943  
Trembley, Jimmy—1969  
Trexler, Bru—1937-39  
Trobaugh, Allen—1938  
Trobaugh, Earl—1938  
Troy, Mike—1963-64  
Trumpore, Arthur—1943  
\*Troutman, John—1933-34-35  
\*Turberville, A. C.—1912  
Turbeville, Horace—1956  
Turner, Bo—1945-46  
\*Turner, H. M. (Tuck)—1907  
\*Turnipseed, Rhett—1922  
Turpin, Bucky—1966-67

## U

Usry, George—1957-58-59

## V

\*Vogel, R. T.—1896-97  
Veronee, Jack—1959-60-61

## W

Wade, Connie—1966-67  
Wade, D. A.—1952  
Wade, Don—1950-51  
\*Wade, Grady—1920  
Wagner, Larry—1958  
Waldrep, Joe—1964-65  
Waldrep, Perry—1967  
Walker, Henry—1946-47  
\*Walker, J. E.—1923-24-25  
\*Walker, Norman—1897-98-99  
(Capt.), 1900 (Capt.)  
\*Walker, R. H.—1909-10  
\*Wall, J. E.—1926  
Walters, Henry—1970  
Wall, Pete—1953-55  
Ward, Billy—1962-63-64  
Ward, Jimmy—1950-51-52  
Ware, Billy—1966-67-68  
\*Warr, Elza—1926-27  
\*Warren, George—1906-07  
Waters, Charlie—1967-68-69  
Watson, Ben—1969-70  
Watson, C. W.—1933-34  
Watts, Waldo—1969-70  
Weaver, Billy—1962-63  
\*Webb, Clare (Tanny)—1911-12-13-14  
\*Webb, H. B.—1922  
Webb, Hugh—1940  
Webb, Jack—1957-58  
Webb, Mike—1904  
Welch, Maxey—1930  
Wells, Jimmy—1951-52-53  
Wells, Joel—1954-55-56 (Alt. Capt.)  
Werner, Chuck—1966-68-69  
Wernitz, Eddie—1960-61-62  
Werts, Rufus—1931-32  
Wertz, J. B.—1922-23  
West, Calvin—1959-60-61 (Capt.)  
White, Clyde—1952-53-54 (Capt.)  
White, Harvey—1957-58-59  
(Co-Capt.)  
\*White, J. D.—1896  
White, W. P.—1908-09  
Whitmire, Jim—1943-46-47-48  
Whitten, Red—1952-53-54  
Wiehl, E. M.—1916  
Wiggins, Don—1968-70  
Wiggs, Milton—1945  
Wild, Ormond—1953  
Wiles, Bill—1935-36-37  
\*Wilhite, F. T. (Rusty)—1921  
Williams, Bobby—1947-48-49  
Williams, Bratton—1923-24  
Williams, Jack—1920-21-22  
Williams, M. H.—1917-19  
Williams, Tommie—1904  
Williams, Tommy—1953-54  
Willimon, Gene—1932-33  
Willis, Albert—1950  
\*Willis, Don—1936-37-38  
Wilson, C. C.—1921-22-23-24  
Wilson, Jim—1959  
Wilson, Mac—1969-70  
Wilson, Ralph—1944  
Windham, E. E.—1907  
Windham, Kermit—1936  
Wirth, Frank—1970  
\*Withers, George—1950-51-52  
\*Witsell, F. L. (Fish)—1915-16-17 (Capt.)  
Woods, Charlie—1936-37-38 (Capt.)  
Woods, Footsie—1941-45  
\*Woods, Smith—1903  
Woodruff, Foggy—1928-29-30  
\*Woodward, Henry—1932-33-34  
(Capt.)  
Woodward, H. M. (Jake)—1909-10  
\*Woodward, Jake—1900  
Wray, A. F. (Bull)—1921-22  
Wray, Jack—1924-25  
Wright, Charlie—1940-41-42 (Capt.)  
Wright, Tom—1940-41  
Wrightenberry, Earl—1950-51-52  
Wyatt, Charlie—1952-53  
Wyndham, Dumb-Dumb—1948-49-50  
Wyse, Fred—1935-36-37

## Y

Yarborough, Mule—1929-30  
Yarbrough, Al—1933-34-35  
Yauger, Ray—1968-69-70 (Capt.)

## Z

Zager, Emil—1900  
\*Zeigler, F. M.—1920-21-22

\*Deceased



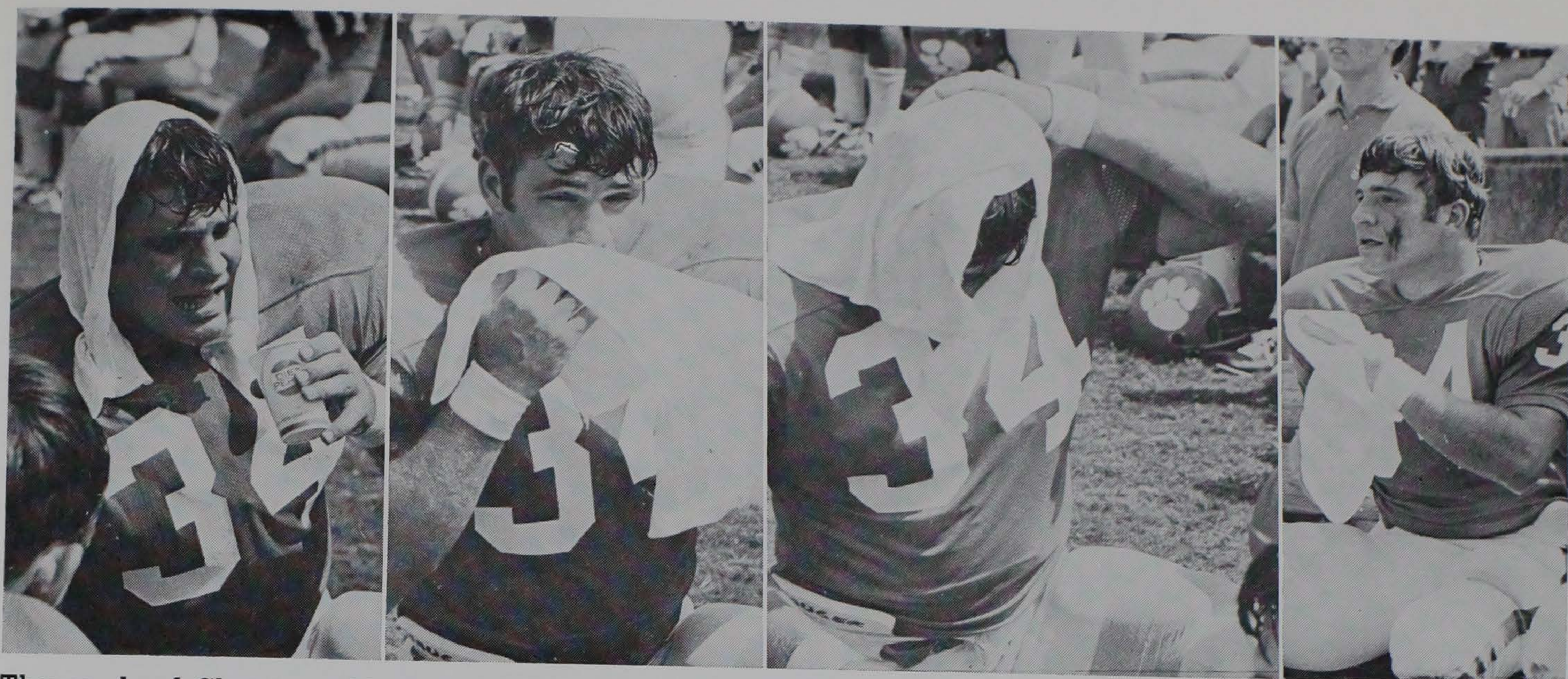

Thousands of Clemson athletes have received their education through the funds contributed to IPTAY, Clemson's scholarship club. One of these athletes was Ray Yauger, who despite a rash of injuries during his three years, ended up as the Tigers' second leading career rusher. Yauger ran hard and he ran often. These sideline breathers were a rarity for him, and he took full advantage of them when they did come.

## IPTAY Educates Student Athletes

The late Dr. Ruppert H. (Rube) Fike organized IPTAY in 1934. From the records available, there were 185 people who were members during that first year.

It was Dr. Fike's idea that something should be done to support athletics at Clemson. His thought was being churned around when the Tigers were at one of their lowest depths of football. The team won only seven games while losing 17 and tying five in three years.

The beginning of IPTAY was an adrenaline to football and the initial success experienced was more than anticipated. For the next eight years, the football teams had break even or better seasons. And the sixth season after IPTAY was born, the Tigers went to their first post-season bowl game.

Over a third of the initial year's members are now deceased, but better than 60 per cent of those still living are members today and a fifth of them are Gold Card members.

IPTAY was started — and still functions — with one purpose in mind, that is, to finance athletic scholarships at Clemson. Not one single penny contributed during the past 36 years has been used for any other purpose. And all contributions are tax deductible.

For the past four years, contributions have broken a record established the previous year.

And with the 1971 fiscal year drawing to a close at the end of August, another record will be set. September 1, 1971 starts the 38th year of IPTAY and probably no other group of people have done more for collegiate athletics anywhere.

Thousands of boys have received an education through IPTAY which otherwise would not have been possible. And the need for increased memberships increases each year.

During the 36th year of operation the club had one of its largest memberships on record with 7,033 regular memberships; 1,470 \$100 Gold Card Memberships, 28 \$250 memberships, 38 \$500 memberships and 18 who have contributed \$1000 to the club.

Since IPTAY was formed, the Tigers have had 26 out of 37 seasons of .500 or better ball and have been to seven bowl games.

While football was to be the main beneficiary of IPTAY funds, Clemson's other athletic teams have also benefited from the program. Conference championships have been won in football, baseball, basketball and tennis, not to mention the numerous All-American and All-Conference honors won by individuals.

IPTAY means an investment in the future. Its yearly stream of "alumni" are the leaders of tomorrow.

**Get to know CLEMSON...it's quite an education.**



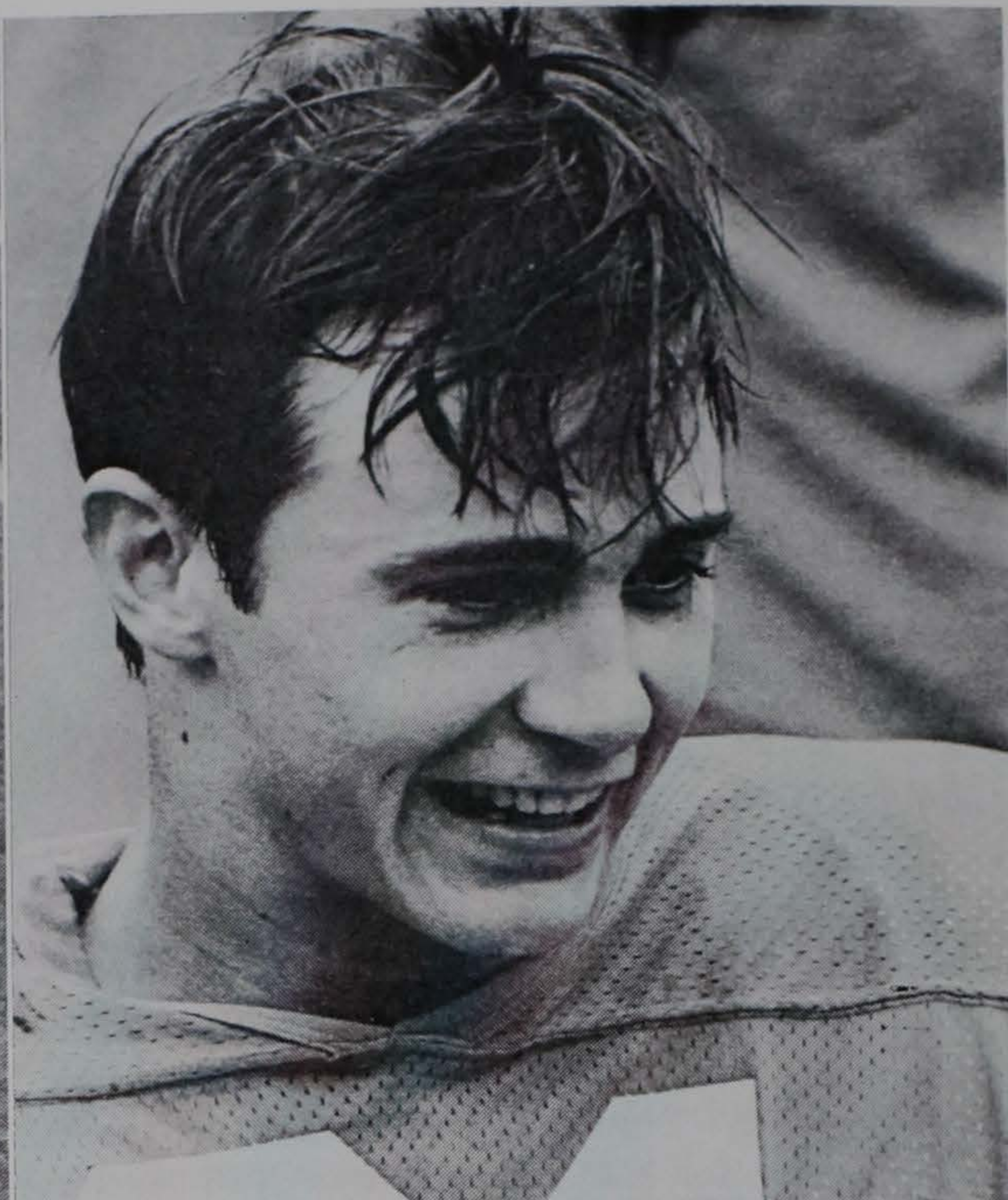

Don Kelley, right, has reason to be happy. He is on the sidelines just after returning an interception against Duke for 102 yards. As a junior defensive back, Kelley set five school records returning punts and intercepted passes. He picked off a Leo Hart pass against the Blue Devils two yards deep in the end zone and had a straight shot for a touchdown. Sonny Cassady (18) gave him an escort down the field and Brad O'Neal (26) and John McMakin (85) offered congratulations as Kelley left the field.

### TEAM RECORDS — SEASON

#### RUSHING

Most Rushes: 698 (1956)  
Most Yards Rushing: 2800 (1950)  
Most TD'S Rushing: 35 (1950)

#### FORWARD PASSING

Most Passes Attempted: 302 (1970)  
Most Passes Completed: 145 (1970)  
Most Yards Passing: 1755 (1969)  
Most TD's Passing: 14 (1950)  
Most Passes Had Intercepted: 24 (1969)

#### TOTAL OFFENSE

Most Total Plays: 760 (1970)  
Most Total Yards: 4211 (1950)

#### PUNT RETURNS

Most Punts Returned: 53 (1945)  
Most Yards Returned: 700 (1948)  
Most TD's Punt Returns: 2 (1938, 1948, 1954, 1970)  
Most TD's By Blocked Punt: 3 (1940, 1948)

#### KICKOFF RETURNS

Most Kickoff Returns: 57 (1970)  
Most Yards Returned: 1187 (1970)

#### INTERCEPTION RETURNS

Most Passes Intercepted: 25 (1951)  
Most Yards Returned: 361 (1951)  
Most TD's By Interceptions: 3 (1959)

#### FIRST DOWNS

Most First Downs: 184 (1959)  
Most First Downs Rushing: 133 (1957)  
Most First Downs Passing: 89 (1969)

#### PENALTIES

Most Penalties: 51 (1939)  
Most Yards Penalized: 474 (1945)

#### FUMBLES

Most Fumbles: 49 (1963)  
Most Fumbles Lost: 26 (1963)

#### SCORING

Most Points Scored: 344 (10 Games, 1950)  
Least Points Scored: 19 (9 Games, 1931)  
Most Times Held Scoreless: 6 (1920-26-31)  
Most Field Goals: 8 (1970)

#### DEFENSE

Best Total Defense: 1533 (10 Games, 1939)  
Least Yards Rushing By Opponents: 904 (10 Games, 1941)  
Least Yards Passing By Opponents: 449 (10 Games, 1939)  
Most Points By Opponents: 311 (11 Games, 1970)  
Least Points By Opponents: 4 (7 Games, 1906)  
Most Times Held Opponents Scoreless: 7 (1928)

#### OTHER

Most Wins: 11 (1948)  
Most Ties: 3 (1906)  
Most Losses: 8 (1970)

### TEAM RECORDS — SINGLE GAME

#### RUSHING

Most Rushes: 76 vs. South Carolina, 1940  
Most Yards Rushing: 516 vs. Presbyterian, 1945  
Most TD's Rushing: 11 vs. Presbyterian, 1945

#### FORWARD PASSING

Most Passes Attempted: 48 vs. North Carolina, 1965; tied 48 vs. Florida State, 1970  
Fewest Passes Attempted: 0 vs. South Carolina, 1956  
Most Passes Completed: 25 vs. Florida State, 1970  
Fewest Passes Completed: 0 vs. George Washington, 1938; Presbyterian, 1942; South Carolina, 1943-44-52-56; Fordham, 1952; VPI, 1956  
Most Yards Passing: 354 vs. Duke, 1963



**Fewest Yards Passing:** —1 vs. Maryland, 1956

**Most Passes Had Intercepted:** 7 vs. South Carolina, 1945

**Most TD Passes:** 4 vs. Auburn, 1947

#### **TOTAL OFFENSE**

**Most Total Offense:** 597 vs. Presbyterian, 1945

#### **PUNTING**

**Most Punts:** 17 vs. South Carolina, 1943

#### **PUNT RETURNS**

**Most Punts Returned:** 11 vs. George Washington, 1941

**Most Yards Returned:** 167 vs. Maryland, 1970

#### **KICKOFF RETURNS**

**Most Kickoff Returns:** 10 vs. Georgia Tech, 1944

**Most Yards Returned:** 198 vs. Florida, 1952

#### **INTERCEPTIONS RETURNED**

**Most Passes Intercepted:** 5 vs. South Carolina, 1940;  
Texas Christian, 1964

**Most Yards Returned:** 143 on 4 Returns vs. Maryland,  
1970

#### **FIRST DOWNS**

**Most First Downs Rushing:** 27 vs. Presbyterian, 1957

**Most First Downs Passing:** 17 vs. North Carolina, 1965

**Most Total First Downs:** 30 vs. Presbyterian, 1957

**Fewest Total First Downs:** 1 vs. South Carolina, 1943

#### **PENALTIES**

**Most Penalties:** 14 vs. Furman, 1964

**Most Yards Penalized:** 180 vs. Furman, 1964

#### **FUMBLES**

**Most Fumbles:** 14 vs. Presbyterian, 1953

**Most Fumbles Lost:** 5 vs. Wake Forest, 1950; Boston Col-  
lege, 1953; Presbyterian, 1953; Auburn, 1954; Mary-  
land, 1957; Wake Forest, 1963

**Most Opponent Fumbles Recovered:** 6 vs. Duke, 1965

#### **SCORING**

**Most Points Scored:** 122 vs. Guilford, 1901

**Greatest Victory Margin:** 122-0 vs. Guilford, 1901

**Greatest Defeat Margin:** 7-74 vs. Alabama, 1931

### **INDIVIDUAL RECORDS — RUSHING**

#### **MOST RUSHES**

**Game:** 36, Jim Shirley vs. N. C. State, 1951; 36, Ray  
Yauger vs. Wake Forest, 1969

**Season:** 230, Buddy Gore, 1967

**Career:** 600, Buddy Gore, 1966-67-68

#### **MOST YARDS RUSHING**

**Game:** 234, Don King vs. Fordham, 1952

**Season:** 1045, Buddy Gore, 1967

**Career:** 2571, Buddy Gore, 1966-67-68

#### **BEST RUSHING AVERAGE**

**Game:** 30.4, Ken Moore vs. The Citadel, 1954 (5 for 152)

**Season:** 7.2, Billy Poe, 1945 (53 for 380)

**Career:** 3 years: 5.92, Jackie Calvert, 1948-49-50 (194 for  
1149)

4 years: 5.69, Ray Matthews, 1947-48-49-50 (331  
for 1886)

#### **LONGEST RUN FROM SCRIMMAGE**

90 yards, Buck George vs. Furman, 1951; 90 yards, Banks  
McFadden vs. Presbyterian, 1939

### **FORWARD PASSING**

#### **MOST PASSES ATTEMPTED**

**Game:** 48, Tommy Kendrick vs. Florida State, 1970

**Season:** 267, Tommy Kendrick, 1970

**Career:** 2 years: 492, Tommy Kendrick, 1969-70

4 years: 318, Don King, 1952-53-54-55

#### **MOST PASSES COMPLETED**

**Game:** 25, Tommy Kendrick vs. Florida State, 1970

**Season:** 133, Tommy Kendrick, 1970

**Career:** 2 years: 239, Tommy Kendrick, 1969-70

4 years: 134, Don King, 1952-53-54-55

#### **MOST YARDS PASSING**

**Game:** 323, Thomas Ray vs. North Carolina, 1965

**Season:** 1491, Jimmy Addison, 1966

**Career:** 2 years: 2853, Tommy Kendrick, 1969-70

4 years: 2448, Bobby Gage, 1945-46-47-48

#### **MOST TOUCHDOWN PASSES**

**Game:** 4, Bobby Gage vs. Auburn, 1947

**Season:** 11, Bobby Gage, 1947; 11, Harvey White, 1957

**Career:** 24, Bobby Gage, 1945-46-47-48

#### **LONGEST SCORING PASS**

81 yards, Joel Wells to Joe Pagliei vs. South Carolina,  
1954

#### **BEST PERCENT OF COMPLETIONS**

**3 years:** 51.4, Jimmy Addison, 1965-66-67 (202 comple-  
tions on 393 attempts)

**4 years:** 44.2, Bobby Gage, 1945-46-47-48 (123 comple-  
tions on 278 attempts)

### **TOTAL OFFENSE**

#### **MOST OFFENSIVE PLAYS**

**Game:** 53, Tommy Kendrick vs. Florida State, 1970

**Season:** 324, Billy Hair, 1951

**Career:** 616, Billy Hair, 1950-51-52

#### **MOST YARDS RUN AND PASS**

**Game:** 374, Bobby Gage vs. Auburn, 1947

**Season:** 1702, Billy Hair, 1951

**Career:** 3 years: 3464, Billy Hair, 1950-51-52

4 years: 3757, Bobby Gage, 1945-46-47-48

#### **BEST AVERAGE, RUN AND PASS, CAREER**

**3 years:** 5.91, Jimmy Addison, 1965-66-67 (79 rushes, 202  
completions for 2788 yards)

**4 years:** 6.32, Bobby Gage, 1945-46-47-48 (316 rushes, 123  
completions for 3757 yards)

### **PASS RECEIVING**

#### **MOST PASSES CAUGHT**

**Game:** 11, Phil Rogers vs. North Carolina, 1965

**Season:** 44, Charlie Waters, 1969

**Career:** 106, Phil Rogers, 1965-66-67

#### **MOST YARDS GAINED**

**Game:** 148, Henry Walker vs. Auburn, 1947

**Season:** 738, Charlie Waters, 1969

**Career:** 1576, Glenn Smith, 1949-50-51

#### **MOST TOUCHDOWN PASSES CAUGHT**

**Game:** 3, Dreher Gaskin vs. Auburn, 1953

**Season:** 7, Glenn Smith, 1951

**Career:** 18, Glenn Smith, 1949-50-51

#### **BEST CAREER AVERAGE PER RECEPTION**

17.8, Glenn Smith, 1949-50-51 (88 for 1576)

### **INTERCEPTIONS**

#### **MOST INTERCEPTIONS**

**Game:** 3, Kit Jackson vs. Wake Forest, 1965

**Season:** 7, Fred Knoebel, 1951

**Career:** 15, Fred Knoebel, 1950-51-52

#### **MOST YARDS INTERCEPTIONS RETURNED**

**Game:** 100 (102 actual), Don Kelley vs. Duke, 1970

**Season:** 156, Don Kelley on 3 interceptions, 1970



**Career:** 2 years: 178, Don Kelley on 6 interceptions, 1969-70

**Career:** 4 years: 131, Ray Matthews on 10 interceptions, 1947-48-49-50

#### **LONGEST INTERCEPTION RETURN**

100 yards (102 actual), Don Kelley vs. Duke, 1970

### **PUNTING**

#### **MOST PUNTS**

**Game:** 13, Marion Butler vs. Wake Forest, 1942

**Season:** 73, Marion Butler, 1942

**Career:** 172, Sammy Cain, 1967-68-69

#### **BEST PUNTING AVERAGE**

**Game:** 48.3 yards, Sammy Cain, 4 punts vs. Alabama, 1967

**Season:** 43.5 yards, Banks McFadden, 65 punts, 1939

**Career:** 42.0 yards, Banks McFadden, 111 punts, 1937-38-39

#### **LONGEST PUNT**

72 yards, Banks McFadden vs. Tulane, 1939

#### **MOST YARDS PUNTED**

6441, Sammy Cain, 1967-68-69

#### **MOST PUNTS BLOCKED**

2, Wingo Avery vs. The Citadel, 1954

### **PUNT RETURNS**

#### **MOST PUNT RETURNS**

**Game:** 10, Shad Bryant vs. Furman, 1939

**Season:** 27, Shad Bryant, 1938

**Career:** 88, Marion Butler, 1941-42-43-45

#### **MOST YARDS PUNT RETURNS**

**Game:** 167, Don Kelley on 4 returns vs. Maryland, 1970

**Season:** 487, Shad Bryant on 27 returns, 1938

**Career:** 779, Shad Bryant, 1937-38-39

#### **LONGEST PUNT RETURN**

100 yards (108 actual), Richie Luzzi vs. Georgia, 1968

### **KICKOFF RETURNS**

#### **MOST KICKOFF RETURNS**

**Game:** 7, John Shields vs. Alabama, 1969

**Season:** 28, Bob Bosler, 1970

**Career:** 3 years: 30, John Shields, 1968-69

**Career:** 4 years: 21, Bobby Gage, 1945-46-47-48

#### **MOST YARDS KICKOFF RETURNED**

**Game:** 160, John Shields vs. Alabama, 1969

**Season:** 568, Bob Bosler, 1970

**Career:** 3 years: 647, John Shields on 30 returns, 1968-69

**Career:** 4 years: 491, Bobby Gage on 21 returns, 1945-46-47-48

#### **LONGEST KICKOFF RETURN**

99 yards, Bill Mathis vs. Georgia Tech, 1959

### **SCORING**

#### **MOST POINTS SCORED**

**Game:** 33, Maxcy Welch vs. Newberry, 1930

**Season:** 92, Fred Cone, 1950

**Career:** 189, Fred Cone, 1948-49-50

#### **MOST TOUCHDOWNS**

**Game:** 5, Maxcy Welch vs. Newberry, 1930

**Season:** 15, Fred Cone, 1950

**Career:** 31, Fred Cone, 1948-49-50

#### **MOST TOUCHDOWNS RUSHING**

**Season:** 14, Fred Cone, 1950

**Career:** 30, Fred Cone, 1948-49-50

#### **MOST TOUCHDOWNS RUN AND PASS**

**Game:** 5, Bobby Gage, vs. Auburn, 1947

**Season:** 15, Bobby Gage, 1947

#### **MOST TOUCHDOWN PLAYS INVOLVED IN**

39, Ray Matthews (20 rush, 11 pass, 7 reception, 1 punt return), 1947-48-49-50

#### **LONGEST SCORING LATERAL**

65 yards, Don Willis to Shad Bryant vs. George Washington, 1938

#### **MOST POINTS AFTER TOUCHDOWNS MADE**

**Game:** 9, Tommy Chandler vs. Presbyterian, 1949

**Season:** 38, Jack Miller, 1948

**Career:** 70, Charley Radcliff, 1950-51-52

#### **MOST CONSECUTIVE EXTRA POINTS**

35, Lon Armstrong, 1960 and 1961

#### **MOST FIELD GOALS**

**Game:** 3, Jimmy Barnette, vs. Maryland, 1969

**Season:** 8, Eddie Seigler, 1970

**Career:** 10, Frank Pearce, 1963-64-65

#### **LONGEST FIELD GOAL MADE**

48 yards, Eddie Seigler vs. The Citadel, 1970



Bob Bosler (31) set a Clemson record during the 1970 campaign for the most kickoffs returned in one season (28) and for the most yards on kickoff returns (568). Jim Dorn (73) gives Bosler blocking assistance in this return against Auburn.



# Past Offensive Leaders

## CLEMSON'S PASSING LEADERS

Year	Name	Pos	Att.	Com.	Int.	Gain
1935	Joe Berry, TB		72	42	7	422
1936	Joe Berry, TB		99	32	10	434
1937	Bob Bailey, TB		88	35	14	579
1938	Bob Bailey, TB		35	18	3	272
1939	Banks McFadden, TB		70	31	6	581
1940	Chippy Maness, TB		61	19	5	388
1941	"Booty" Payne, TB		90	35	4	582
1942	Marion Butler, TB		90	38	9	504
1943	Marion Butler, TB		34	12	1	166
1944	Sid Tinsley, TB		51	11	9	248
1945	Marion Butler, TB		45	11	6	239
1946	Dutch Leverman, TB		62	26	7	501
1947	Bobby Gage, TB		109	47	13	1002
1948	Bobby Gage, TB		105	42	10	799
1949	Ray Mathews, WB		72	24	6	487
1950	Billy Hair, TB		71	29	6	644
1951	Billy Hair, TB		164	67	12	1004
1952	Don King, TB		69	23	10	317
1953	Don King, QB		98	46	11	706
1954	Don King, QB		72	32	9	468
1955	Don King, QB		79	33	8	586
1956	Charlie Bussey, QB		68	26	5	330
1957	Harvey White, QB		95	46	3	841
1958	Harvey White, QB		87	43	5	492
1959	Harvey White, QB		107	56	4	770
1960	Lowndes Shingler, qb		145	61	8	790
1961	Jim Parker, QB		98	46	9	735
1962	Jim Parker, QB		67	30	7	431
1963	Jim Parker, QB		117	52	8	728
1964	Thomas Ray, QB		59	21	5	253
1965	Thomas Ray, QB		175	74	12	1019
1966	Jimmy Addison, QB		186	103	14	1491
1967	Jimmy Addison, QB		174	82	10	924
1968	Billy Ammons, QB		162	74	14	1006
1969	Tommy Kendrick, qb		227	107	20	1457
1970	Tommy Kendrick, qb		267	133	10	1407

## CLEMSON'S RUSHING LEADERS . . .

Year	Name	Pos.	Att.	Gain	Avg.
1935	Joe Berry, TB		99	457	4.5
1936	Mac Folger, FB		144	522	3.6
1937	Don Willis, FB		99	329	3.3
1938	Don Willis, FB		103	483	4.7
1939	Charlie Timmons, FB		146	556	3.8
1940	Chippy Maness, TB		86	472	5.4
1941	Charlie Timmons, FB		149	635	4.3
1942	Marion Butler, TB		145	616	4.2
1943	James Whitmire, WB		72	376	5.2
1944	Sid Tinsley, WB		126	479	3.8
1945	Dewey Quinn, FB		89	392	4.4
1946	Bobby Gage, TB		58	264	4.5
1947	Bobby Gage, TB		114	502	4.4
1948	Ray Mathews, WB		113	646	5.7
1949	Ray Mathews, WB		118	728	6.0
1950	Fred Cone, FB		184	845	4.6
1951	Billy Hair, TB		160	698	4.4
1952	Red Whitten, FB		115	445	4.0
1953	Don King, QB		79	243	3.1
1954	Joel Wells, LHB		74	352	4.8
1955	Joel Wells, LHB		135	782	5.8
1956	Joel Wells, LHB		174	803	4.6
1957	Bob Spooner, FB		88	358	4.1
1958	Doug Cline, FB		103	450	4.3
1959	Doug Cline, FB		119	482	4.1
1960	Bill McGuirt, FB		99	320	3.2

Year	Name	Pos	Att.	Gain	Avg.
1961	Ron Scrudato, FB		99	341	3.4
1962	Pat Crain, FB		94	348	3.7
1963	Pat Crain, FB		137	513	3.7
1964	Hal Davis, LHB		87	533	6.1
1965	Hugh Mauldin, TB		194	664	3.4
1966	Buddy Gore, TB		186	750	4.0
1967	Buddy Gore, TB		230	1045	4.5
1968	Buddy Gore, TB		185	809	4.3
1969	Ray Yaeger, TB		223	968	4.3
1970	Ray Yaeger, TB		183	711	3.9

## CLEMSON'S SCORING LEADERS . . .

Year	Name	Pos.	TD's	F.G.	Ex. Pt.	Total
1927	Bob McCarley, FB		2	0	1	31
1928	O. D. Padgett, WB		7	0	0	42
1929	Goat McMillan, TB		9	0	0	54
1930	Maxcy Welch, TB		10	0	4	64
1931	J. M. Lambert, WB		1	0	0	6
	—E. R. Patterson, E		1	0	0	6
	—Fred Hook, FB		1	0	0	6
1932	Henry Woodward, TB		5	0	0	30
1933	Gene Willimon, TB		2	0	0	12
	—Bill Dillard, BB		2	0	0	12
1934	Randy Hinson, TB		3	0	0	18
1935	Mac Folger, FB		6	0	0	36
1936	Mac Folger, FB		8	0	0	48
1937	Red Pearson, BB		3	1	8	29
1938	Banks McFadden, TB		5	0	0	30
	—Shad Bryant, WB		5	0	0	30
1939	Shad Bryant, WB		4	0	8	32
1940	Aubrey Rion, WB		4	0	4	28
1941	Charlie Timmons, FB		9	0	23	77
1942	Marion Butler, TB		6	0	0	36
1943	James Whitmire, TB		4	0	0	24
1944	Bill Rogers, FB		6	0	1	37
1945	Jim Reynolds, FB		5	0	0	30
	—Marion Butler, TB		5	0	0	30
1946	Dutch Leverman, TB		4	0	0	24
	—Chip Clark, LE		4	0	0	24
1947	Jim Reynolds, WB		8	0	0	48
1948	Ray Mathews, WB		13	0	0	78
1949	Fred Cone, FB		9	0	1	55
1950	Fred Cone, FB		15	0	2	92
1951	Glenn Smith, LE		7	0	0	42
1952	Don King, TB		3	0	0	18
	—Billy Hair, TB		3	0	0	18
	—Red Whitten, FB		3	0	0	18
	—Buck George, WB		3	0	0	18
1953	Dreher Gaskin, LE		5	0	0	30
1954	Jim Coleman, RHB		5	0	1	31
1955	Joe Pagliei, RHB		7	0	1	43
1956	Joel Wells, LHB		8	0	0	48
1957	Bob Spooner, FB		5	0	0	30
	—Bill Mathis, RHB		5	0	0	30
1958	Harvey White, QB		5	0	0	30
1959	Bill Mathis, LHB		11	0	4	70
1960	Bill McGuirt, FB		9	0	0	54
1961	Ron Scrudato, FB		8	0	0	48
1962	Rodney Rogers, Kicker		0	7	13	34
1963	Frank Pearce, Kicker		0	4	21	33
1964	Hal Davis, LHB		5	0	0	30
1965	Hugh Mauldin, TB		4	0	0	24
	—Thomas Ray, QB		4	0	0	24
1966	Jacky Jackson, TB		8	0	0	48
1967	Buddy Gore, TB		9	0	0	54
1968	Ray Yaeger, TB		7	0	0	42
1969	Ray Yaeger, TB		11	0	1(re)	68
1970	Eddie Seigler, Kicker		0	8	16	40



# Leaders By Classes

## Most Yards Rushing as a

### FRESHMAN

Buck George—453 (1951) Bobby Gage—214 (1945)  
Don King—371 (1952) Ray Mathews—187 (1947)

\* \* \*

## Most Yards Rushing as a

### SOPHOMORE

Ray Yaeger—760 (1968) Fred Cone—635 (1948)  
Buddy Gore—750 (1966) Billy Hair—573 (1950)  
Ray Mathews—646 (1948) Charlie Timmons—556 (1939)  
Lawrence Gressette—590 (1951)

\* \* \*

## Most Yards Rushing as a

### JUNIOR

Buddy Gore—1045 (1967) Billy Hair—698 (1951)  
Ray Yaeger—968 (1969) Fred Cone—692 (1949)  
Joel Wells—782 (1955) Butch Butler—616 (1942)  
Ray Mathews—728 (1949)

\* \* \*

## Most Yards Rushing as a

### SENIOR

Fred Cone—845 (1950) Jackie Calvert—714 (1950)  
Joel Wells—803 (1956) Ray Yaeger—711 (1970)  
Buddy Gore—776 (1968) Hugh Mauldin—664 (1965)

\* \* \*

## Most Yards Rushing in a

### CAREER

Buddy Gore—2,571 (1966-67-68)  
Ray Yaeger—2,439 (1968-69-70)  
Fred Cone—2,172 (1948-49-50)  
Joel Wells—1,937 (1954-55-56)  
Ray Mathews—1,886 (1947-48-49-50)  
Billy Hair—1,579 (1950-51-52)

\* \* \*

## Most Yards Passing as a

### FRESHMAN

Don King—317 (1952) Bobby Gage—171 (1945)

\* \* \*

## Most Yards Passing as a

### SOPHOMORE

Tommy Kendrick—1,446 (1969)  
Harvey White—841 (1957) Don King—706 (1953)  
Jim Parker—736 (1961) Billy Hair—644 (1950)

\* \* \*

## Most Yards Passing as a

### JUNIOR

Jimmy Addison—1,491 (1966)  
Tommy Kendrick—1,407 (1970)  
Billy Hair—1,004 (1951)  
Bobby Gage—1,002 (1947)  
Joe Anderson 531 (1961)  
Butch Butler—504 (1942)

\* \* \*

## Most Yards Passing as a

### SENIOR

Billy Ammons—1,006 (1968) L. Shingler—790 (1960)  
Thomas Ray—1,019 (1965) Harvey White—770 (1959)  
Jimmy Addison—924 (1967) Jim Parker—728 (1963)  
Bobby Gage—887 (1948) Banks McFadden 581 (1939)

## Most Yards Passing in a

### CAREER

#### Four Years

Bobby Gage—2,448 (1946-47-48-49)  
Don King—2,077 (1952-53-54-55)

#### Three Years

Tommy Kendrick—2,853 (1969-70)  
Jimmy Addison—2,616 (1965-66-67)  
Harvey White—2,103 (1957-58-59)  
Jim Parker—1,895 (1961-62-63)  
Billy Hair—1,885 (1950-51-52)  
Thomas Ray—1,665 (1963-64-65)  
Lowndes Shingler—1,517 (1958-59-60)  
Tommy Kendrick—1457 (1969)  
Joe Anderson—1,126 (1960-61-62)  
Billy Ammons—1,110 (1966-67-68)

\* \* \*

## Best Total Offense as a

### FRESHMAN

Don King—688 (1952) Bobby Gage—385 (1945)  
Buck George—463 (1951) Ray Mathews—255 (1947)

\* \* \*

## Best Total Offense as a

### SOPHOMORE

Tommy Kendrick—1,324 (1969)  
Billy Hair—1,217 (1950) Jim Parker—975 (1961)  
Harvey White—1,038 (1957) Don King—949 (1953)

\* \* \*

## Best Total Offense as a

### JUNIOR

Billy Hair—1,702 (1951) Jimmy Addison—1,489 (1966)  
Bobby Gage—1,504 (1947) Ray Mathews—1,215 (1949)

\* \* \*

## Best Total Offense as a

### SENIOR

Jackie Calvert—1,271 (1950) Bobby Gage—1,230 (1948)  
Thomas Ray—1,165 (1965)  
Lowndes Shingler—1,064 (1960)  
Banks McFadden—1,026 (1939)  
Jimmy Addison—1,009 (1967)

\* \* \*

## Best Total Offense in a

### CAREER

#### Four Years

Bobby Gage—3,757 (1,309 Rush, 2,448 Pass) 1945-46-47-48  
Ray Mathews—2,793 (1,886, 907 Pass) (1947-48-49-50)  
Don King—2,761 (684 Rush, 2,077 Pass) (1952-53-54-55)

#### Three Years

Billy Hair—3,464 (1,579 Rush, 1,885 Pass) (1950-51-52)  
Jimmy Addison—2,788 (172 Rush, 2,616 Pass) (1965-66-67)  
Harvey White—2,592 (489 Rush, 2,103 Pass) (1957-58-59)  
Buddy Gore—2,571 (2,571 Rush, 0 Pass) (1966-67-68)  
Ray Yaeger—2,489 (2,439 rush, 50 pass) (1968-69-70)  
Jim Parker—2,413 (518 Rush, 1,895 Pass) (1961-62-63)  
Fred Cone—2,183 (2,172 Rush, 11 Pass) (1948-49-50)  
Lowndes Shingler—2,073 (556 Rush, 1,517 Pass) 1958-59-60)  
Joel Wells—2,052 (1,937 Rush, 115 Pass) (1954-55-56)  
Jackie Calvert—2,034 (1,149 Rush, 885 Pass) (1948-49-50)



**Most Passes Caught as a****SOPHOMORE**

Phil Rogers—36 (1965)      Jack Anderson—22 (1968)  
Glenn Smith—25 (1949)      Bobby Johnson—18 (1970)  
John McMakin—24 (1969)

\*      \*      \*

**Most Passes Caught as a****JUNIOR**

Phil Rogers—42 (1966)      Wayne Bell—25 (1965)  
John McMakin—40 (1970)      Edgar McGee—25 (1966)

\*      \*      \*

**Most Passes Caught as a****SENIOR**

Charlie Waters—44 (1969)      Brad O'Neal—27 (1970)  
Glenn Smith—39 (1951)      Wayne Bell—23 (1966)  
Phil Rogers—28 (1967)      Dreher Gaskin—21 (1953)

\*      \*      \*

**Most Passes Caught in a****CAREER**

Phil Rogers—106 (1965-66-67)  
Glenn Smith—88 (1949-50-51)  
Charlie Waters—68 (1967-68-69)  
John McMakin—64 (1969-70)  
Wayne Bell—54 (1964-65-66)

\*      \*      \*

**Most Yards Receiving as a****SOPHOMORE**

Phil Rogers—466 (1965)      Ray Mathews—379 (1948)  
Glenn Smith—446 (1949)      Jack Anderson—344 (1968)

\*      \*      \*

**Most Yards Receiving as a****JUNIOR**

Phil Rogers—574 (1966)      Charlie Waters—411 (1968)  
John McMakin—532 (1970)      Wayne Bell—377 (1965)  
Glenn Smith—498 (1950)      Oscar Thompson—333 (1947)

\*      \*      \*

**Most Yards Receiving as a****SENIOR**

Charlie Waters—738 (1969)      Dreher Gaskin—426 (1953)  
Glenn Smith—632 (1951)      Wayne Bell—405 (1966)  
Phil Rogers—429 (1967)      Whitey Jordan—369 (1957)

\*      \*      \*

**Most Yards Receiving in a****CAREER**

Glenn Smith—1,576 (1949-50-51)  
Phil Rogers—1,469 (1965-66-67)  
Charlie Waters—1,166 (1967-68-69)  
Wayne Bell—883 (1964-65-66)  
John McMakin—834 (1969-70)  
Joe Blalock—773 (1939-40-41)  
Edgar McGee—614 (1965-66-67)

\*      \*      \*

**Leading Scorers as a****FRESHMAN**

Ray Mathews—18 (1947)      Don King—18 (1952)

\*      \*      \*

**Leading Scorers as a****SOPHOMORE**

Ray Mathews—78 (1948)      Bill McGuirt—54 (1960)

**Leading Scorers as a****JUNIOR**

Ray Yauger—68 (1969)      Goat McMillan—54 (1929)  
Maxcy Welch—64 (1930)      Jim Reynolds—48 (1947)  
Fred Cone—55 (1949)      Jacky Jackson—48 (1966)

\*      \*      \*

**Leading Scorers as a****SENIOR**

Fred Cone—92 (1950)      Mac Folger—48 (1936)  
Charlie Timmons—77 (1941)      Joel Wells—48 (1956)  
Bill Mathis—70 (1959)      Ron Scrudato 48 (1961)

\*      \*      \*

**Leading Scorers In****CAREER****Four Years**

Ray Mathews—168 (1947-48-49-50)  
Bobby Gage—67 (1945-46-47-48)

**Three Years**

Fred Cone—189 (1948-49-50)  
Ray Yauger—140 (1968-69-70)  
Bill Mathis—126 (1957-58-59)  
Ray Yauger—110 (1968-69)

\*      \*      \*

**Most Touchdowns Responsibility as a****FRESHMAN**

Don King—5 (1952)      Buck George—3 (1951)  
Ray Mathews—3 (1947)

\*      \*      \*

**Most Touchdowns Responsibility as a****SOPHOMORE**

Ray Mathews—15 (1948)      Harvey White—12 (1957)  
Billy Hair—13 (1950)      Tommy Kendrick—10 (1969)

\*      \*      \*

**Most Touchdowns Responsibility as a****JUNIOR**

Bobby Gage—17 (1948)      Ray Mathews—13 (1948)  
Billy Hair—14 (1951)      Ray Yauger—12 (1969)

\*      \*      \*

**Most Touchdowns Responsibility as a****SENIOR**

Fred Cone—15 (1950)      Bobby Gage—12 (1948)  
Jackie Calvert—12 (1950)

\*      \*      \*

**Most Touchdowns Responsibility in a****CAREER****Four Years**

Ray Mathews—39 (1947-48-49-50)  
Bobby Gage—35 (1945-46-47-48)  
Don King—24 (1952-53-54-55)

**Three Years**

Fred Cone—31 (1948-49-50)  
Billy Hair—31 (1950-51-52)  
Harvey White—25 (1957-58-59)  
Ray Yauger—24 (1968-69-70)  
Jackie Calvert—22 (1948-49-50)



## Clemson's Largest Victories ...

Year	Pts.	Score
1901	122	Clemson 122 Guilford 0
1915	99	Clemson 99 Furman 0
1945	76	Clemson 76 Presbyterian 0
1930	75	Clemson 75 Newberry 0
1903	73	Clemson 73 Georgia Tech 0
1929	68	Clemson 68 Newberry 0
1957	66	Clemson 66 Presbyterian 0
1918	65	Clemson 65 Camp Sevier 0
1900	64	Clemson 64 Davidson 0
1949	62	Clemson 69 Presbyterian 7
1918	61	Clemson 68 Furman 7
1924	60	Clemson 60 Elon 0
1912	59	Clemson 59 Howard 0
1954	59	Clemson 59 The Citadel 0
1914	57	Clemson 57 Furman 0
1922	57	Clemson 57 Newberry 0
1898	55	Clemson 55 Bingham 0
1950	55	Clemson 55 Presbyterian 0
1950	55	Clemson 57 Furman 2
1948	53	Clemson 53 Presbyterian 0
1959	53	Clemson 56 Furman 3
1913	52	Clemson 52 Mercer 0
1919	52	Clemson 52 Erskine 0
1922	52	Clemson 52 Erskine 0
1928	52	Clemson 52 Erskine 0
1900	51	Clemson 51 South Carolina 0
1917	48	Clemson 55 Florida 7
1951	47	Clemson 53 Presbyterian 6
1959	47	Clemson 47 Virginia 0
1937	46	Clemson 46 Presbyterian 0
1944	45	Clemson 57 Virginia Military 12
1935	44	Clemson 44 South Carolina 0
1947	42	Clemson 42 Presbyterian 0
1948	42	Clemson 42 Duquesne 0
1948	41	Clemson 41 Furman 0
1950	41	Clemson 41 Auburn 0
1962	41	Clemson 44 Furman 3
1916	40	Clemson 40 Presbyterian 0
1952	40	Clemson 53 Presbyterian 13
1969	40	Clemson 40 Maryland 0

## Clemson's Worst Defeats ...

Year	Pts.	Score
1931	67	Clemson 7 Alabama 74
1921	56	Clemson 0 Auburn 56
1920	55	Clemson 0 Georgia 55
1918	53	Clemson 13 Camp Hancock 66
1944	51	Clemson 0 Georgia Tech 51
1969	51	Clemson 0 Auburn 51
1926	47	Clemson 0 Auburn 47
1924	44	Clemson 6 Virginia Tech 50
1931	44	Clemson 0 Tennessee 44
1970	44	Clemson 0 Auburn 44
1925	42	Clemson 0 Florida 42
1905	41	Clemson 0 Vanderbilt 41
1908	41	Clemson 0 Vanderbilt 41
1921	41	Clemson 7 Georgia Tech 48
1946	41	Clemson 13 Tulane 54
1952	41	Clemson 13 Florida 54
1934	40	Clemson 0 Alabama 40

## Clemson's 18 Head Coaches ...

No.	Name	Years	No. Years	W	L	T
1.	W. M. Riggs	1896, 1899	2	6	3	0
2.	W. M. Williams	1897	1	2	2	0
3.	J. A. Penton	1898	1	3	1	0
4.	John Heisman	1900-1903	4	19	3	2
5.	Shack Shealy	1904	1	3	3	0
6.	E. B. Cochems	1905	1	3	2	1
7.	Bob Williams	1906, 1909				
		1913-1915	5	21	14	6
8.	Frank Shaughnessy	1907	1	4	4	0
9.	J. N. Stone	1908	1	1	6	0
10.	Frank Dobson	1910-1912	3	11	12	1
11.	Wayne Hart	1916	1	3	6	0
12.	E. A. Donahue	1917-1920	4	21	12	3
13.	E. J. Stewart	1921-1922	2	6	10	2
14.	Bud Saunders	1923-1926	4	10	22	1
15.	John Cody	1927-1930	4	29	11	1
16.	Jess Neely	1931-1939	9	43	35	7
17.	Frank Howard	1940-1969	30	165	118	12
18.	Hootie Ingram	1970-	1	3	8	0

### CLEMSON'S PROS OF 1971

Wayne Mass—Chicago Bears tackle (4th year)  
 Phil Rogers—New Orleans Saints end (3rd year)  
 Wayne Mulligan—St. Louis Cardinals center (3rd year)  
 Charlie Waters—Dallas Cowboys defensive back (2nd year)  
 Dave Thompson—Detroit Lions offensive guard (1st year)

### CLEMSON'S BOWL RECORD

(Won 4, Lost 3)

1940	Cotton Bowl — Clemson 6	Boston College 3
1949	Gator Bowl — Clemson 24	Missouri 23
1951	Orange Bowl — Clemson 15	Miami 14
1952	Gator Bowl — Clemson 0	Miami 14
1957	Orange Bowl — Clemson 21	Colorado 27
1959	Sugar Bowl — Clemson 0	Louisiana State 7
1959	Bluebonnet Bowl—Clemson 23	Texas Christian 7





Haralson



Shockley



Garrison

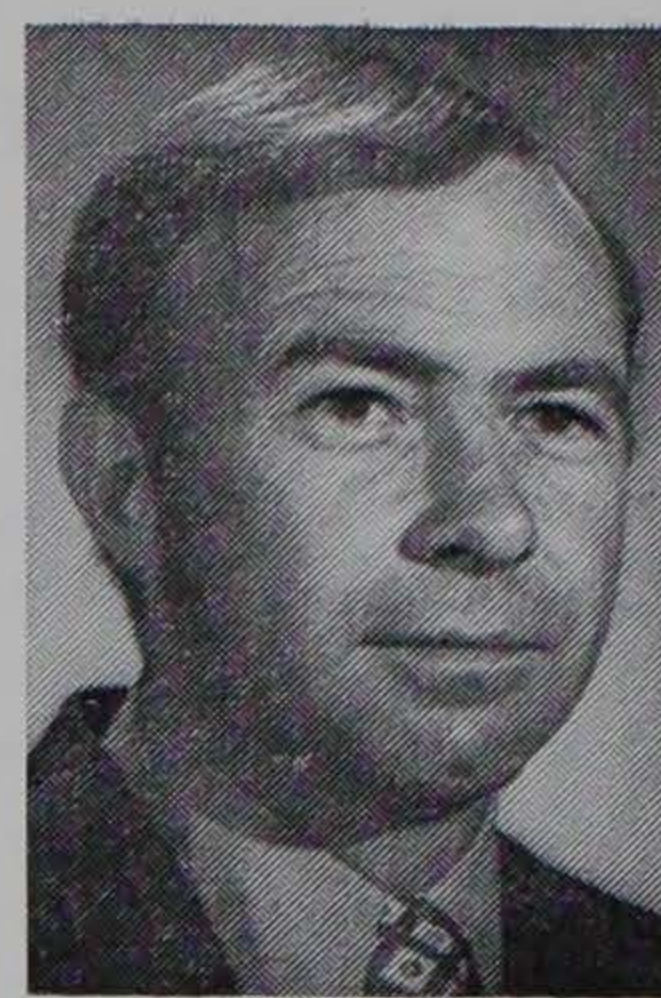

Phillips

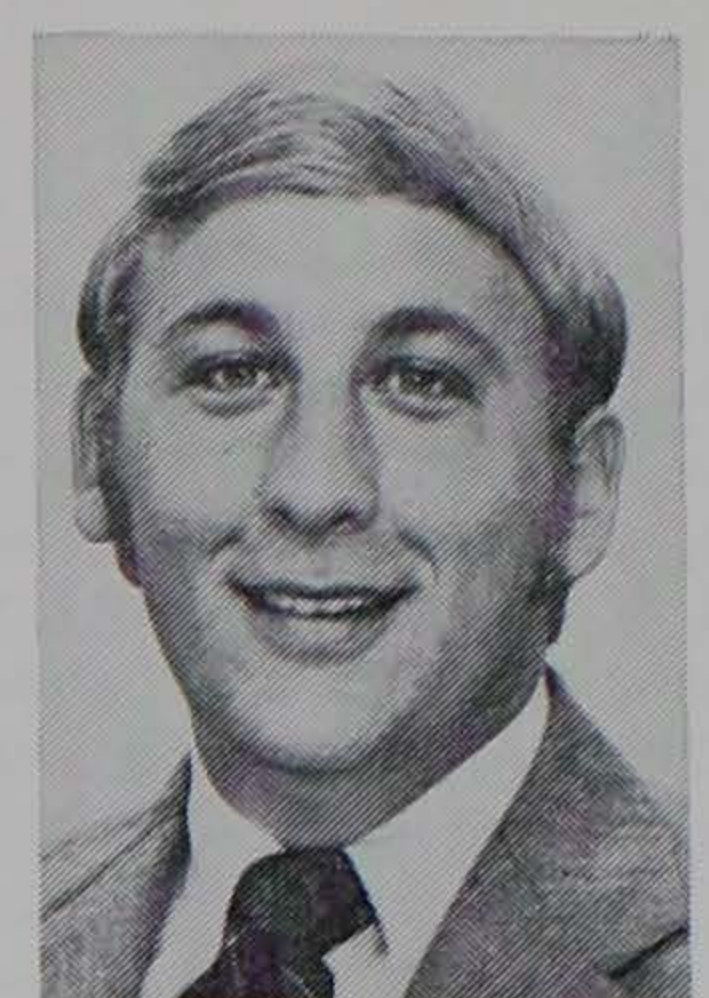

Odenwald

## Best Photo Facilities . . .

Photographers covering Clemson's home games have some of the finest facilities to be found anywhere, in addition to a home crew of photographers who are ready to assist in any way possible.

Cameramen look for ideal working conditions, ample working room and an atmosphere conducive to their needs. All of these can be found in the Clemson press box.

Movie crews filming the game for Clemson and the visiting team have a 27-foot open section right in the middle of the second deck of the press box which will easily accommodate six movie tripods.

One flight up is a 35-yard long "front row" for still cameras and those filming for TV. No one is too far off the 50-yard line with a good angle afforded everyone who shoots from the top deck.

Photographers, as well as sportswriters covering Clemson's home games, have become accustomed to the third floor of the press box. Behind the row of cameras is the famous buffet served for those covering the game where the finest of food is enjoyed picnic style from the "Top of the Valley."

This year facilities for the latest thing in filing press copy are being installed. Many sportswriters now use a telecopier where copy is fed into a machine from the press box and it comes out at the specified newspaper, ready for the composing room.

Chief photographer Charles Haralson and his assistants, Tom Shockley, Hal Smith and Dave Garrison, are on hand for two reasons: to shoot game films for the athletic staff; and to assist visiting photographers covering the game should an emergency arise.

Harry Durham and Jim Burns head up the Clemson Communications Center and devote their time seeing that all runs well, and at the same time, always willing to lend a helping hand.

Game action is shot during the first half of each home game by a staff photographer and a set of pictures (five or six prints) is furnished to any news media requesting this service before the end of the game.

This rapid service is done through a Fotorite machine, a rapid print processing, and is the only one in use in the Atlantic Coast Conference and one of the few in the nation used as such.

During the past nine seasons approximately 3,700 photos have been given free to the press by this process, thanks to the closely-knit and cooperative crew of the Communications Center.

## Radio Adds Frosh Games . . .

Clemson football games can be heard in every corner of South Carolina, and in many fringe areas of Georgia and North Carolina. And this is the way it should be. The Tigers have more fans than anyone in the state and the Clemson Football Network tries to reach all of those unable to come to the game.

The network enters its 18th year in 1971, with Jim Phillips, sports director of WFBC-TV in Greenville, again handling the play-by-play for the third straight year.

Jeff Odenwald, general manager of the Greenwood Braves of the Western Carolinas League, who has had seven years of broadcast experience, will handle the color for the first time.

To assure the best possible professional broadcast, Jim Lynn of the WFBC engineering staff, will serve as producer-director of the broadcast.

The network is being expanded this season to include the three freshman home games. All of these games are to be played Monday afternoon instead of Friday and will not interfere with any high school games.

For the second straight year there will be a pre-game as well as a post-game show by Clemson head coach, Hootie Ingram.

The network will sign on 20 minutes before kickoff and stay on the air 10 minutes following the wrap-up period when Phillips and Ingram will comment on what to expect in the game, then just a few minutes away; as well as presenting quick observations on the game just completed.

Phillips has had 18 years of broadcasting experience. He came from his native Ohio where he was affiliated at various times with stations in Alliance, Ashland and Lima. Before coming with the Clemson network, Phillips did the play-by-play for the Kent State University Network.

Odenwald, also a native of Ohio, graduated from Ohio State in 1969. While in college he worked four and a half years with WBNS-TV in Columbus, going from the floor crew to the production staff and covered all facets of television production. He also worked with the Ohio State closed circuit TV network as producer-director.

Since going to Greenwood in Sept., 1969, Odenwald has done a daily 15-minute sports show on Station WG-SW and last winter did commentary for all 30 Lander College basketball games over Greenwood's channel 2.

Because of one night game last fall the Clemson Network averaged 55 stations a game, but should return to about a 58-59 average this fall, making it one of the nation's largest university-operated networks.



# Post Season Honors

(We have made an effort to tabulate a list of Clemson athletes who have made All-American, All-Southern Conference, All-South, All-South Atlantic, All-Atlantic Coast Conference, All-State and any other honor of state, sectional or national importance. In our research the first mention of an all-state team was in 1911 and the initial All-Southern Conference mention was made in 1902. Any additions or corrections to the below-listed names will be appreciated. All listings are first team unless otherwise designated.)

## ALL AMERICAN

1939—Banks McFadden, back  
1940—Joe Blalock, end  
1941—Joe Blalock, end  
1945—Ralph Jenkins, center (2nd)  
1948—Bobby Gage, safety  
1950—Jackie Calvert, safety  
1952—Tom Barton, guard (2nd)  
1955—Joel Wells, back (3rd)  
1959—Lou Cordileone, tackle  
1966—Wayne Mass, offensive tackle  
1967—Harry Olszewski, offensive guard  
1970—Dave Thompson, offensive guard

## NATIONAL HALL OF FAME

Banks McFadden—1959

## HELMS FOUNDATION HALL OF FAME

Banks McFadden—1969

## SILVER ANNIVERSARY ALL-AMERICAN

(Picked by Sports Illustrated, 1957)

Buck Priester, Class of 1932

## NATION'S MOST VERSATILE ATHLETE

Banks McFadden, football, basketball, track, 1939-40

## SWEDE NELSON SPORTSMANSHIP AWARD

1953—Don King, football

## ACC PLAYER-OF-THE-YEAR

1967—Buddy Gore, Tailback

## TEAGUE AWARD

1940—Banks McFadden      1950—Fred Cone

## McKELVIN AWARD

(Athlete of the Year)

1947-48—Frank Gillespie

## ALL-AMERICAN SCHOLASTIC

1956—Charlie Bussey, back (3rd)  
1957—Harvey White, back, (2nd)  
1959—Lou Cordileone, tackle

## ALL-ATLANTIC COAST SCHOLASTIC

1954—Billy O'Dell, back	1964—Jimmy Bell, QB
1955—Charlie Bussey, back	1964—Richard Cooper, G
1956—Charlie Bussey, back	1965—Frank Pearce, PK
1957—Charlie Horne, back	1966—Edgar McGee, OE
1957—Harvey White, back	1966—Wayne Mass, OT
1958—Doug Cline, back	1966—Jimmy Addison, QB
1958—Harvey White, back	1966—Floyd Rogers, DT
1958—Jim Padgett, T	1967—Jimmy Addison, QB
1959—Lou Cordileone, T	1969—Don Kelley, RC
1960—Lowndes Shingler, B	1969—Rick Medlin, FB
1961—Tommy King, E	1969—Jim Sursavage, OE
1962—Oscar Thorsland, E	1970—Ben Anderson, DB
1963—Jim Parker, QB	1970—Don Kelley, DB
1963—Tracy Childers, G	1970—Jim Sursavage, LB

## EARL H. BLAIK FELLOWSHIP

1964—Jimmy Bell, QB

## MEDICAL AWARDS FOUNDATION AWARD

1964—Jimmy Bell, QB

## ALGERNON SYDNEY SULLIVAN AWARD

(Note: Recipient shall be chosen in recognition of his influence for good, his excellence in maintaining high ideals of living, his spiritual qualities, and his generous and disinterested service to others.)

1970—Jim Sursavage, LB

## NCAA POST-GRADUATE SCHOLARSHIP

1964—Jimmy Bell, QB      1967—Jimmy Addison, QB

## ROBERT A. BOWEN POST-GRADUATE SCHOLARSHIP

1970—Jim Sursavage, LB

## ALL-SOUTH ATLANTIC

1930—Red Fordham, C	1935—Clarence Inabinet, G
1930—Bob Jones, E	1936—Mac Folger, B
1934—Randy Hinson, B	

## ALL-SOUTH

1937—Charlie Woods, C	1939—Banks McFadden, B
1937—Don Willis, B	1948—Bobby Gage, B
1938—Gus Goins, E	1950—Windy Wyndham, LB
1938—Don Willis, B	1950—Bob Patton, T
1939—George Fritts, T	1952—Tom Barton, G

## JACOBS BLOCKING TROPHY (ACC)

1959—Doug Cline, FB      1967—Harry Olszewski, OG  
1966—Wayne Mass, OT

## JACOBS BLOCKING TROPHY (State)

1928—O. D. Padgett, BB	1955—Dick Marazza, T
1930—Grady Salley, WB	1957—Bill Thomas, C
1937—Don J. Willis, FB	1959—Doug Cline, FB
1938—Don J. Willis, FB	1964—Billy Ward, HB
1942—Marion Craig, BB	1965—Bo Ruffner, FB
1944—Alton Cumbie, BB	1966—Wayne Mass, OT
1945—Alton Cumbie, BB	1967—Harry Olszewski, OG
1948—Robert Martin, BB	1968—Joe Lhotsky, OT
1950—Dick Hendley, BB	1970—Dave Thompson, OG

## ALL-SOUTHERN

1902—Hope Sadler, E	1939—Bob Sharpe, C
1902—John Maxwell, QB	1939—Joe Blalock, E
1903—Vet Sitton, E	1939—George Fritts, T
1903—O. L. Derrick, G	1939—Banks McFadden, B
1903—John Maxwell, QB	1939—Shad Bryant, B
1903—Jock Hanvey, FB	1940—Joe Blalock, E
1904—O. L. Derrick, T	1940—George Fritts, T
1905—O. L. Derrick, T	1940—Charlie Timmons, B
1905—Fritz Furtick, HB	1941—Joe Blalock, E
1913—W. A. Schiletter, T	1941—George Fritts, T
1917—Mutt Gee, C	1941—Charlie Timmons, B
1919—L. M. Lightsey, G	1942—Chip Clark, E
1919—R. C. Potts, G	1944—Ralph Jenkins, C
1919—Stumpy Banks, B	1945—Ralph Jenkins, C
1920—L. M. Lightsey, G	1945—Bob Turner, T
1922—L. M. Lightsey, T	1948—Frank Gillespie, G
1928—O. K. Pressley, C	1948—Bobby Gage, B
1929—Goat McMillan, TB	1949—Fred Cone, B
1935—Tom Brown, T	1949—Ray Mathews, B
1935—Clarence Inabinet, G	1950—Glenn Smith, E
1937—Charlie Woods, C	1950—Fred Cone, B
1937—Bob Bailey, B	1951—Glenn Smith, E
1938—Gus Goins, E	1951—Billy Hair, B
1938—Don Willis, B	



## ALL-ATLANTIC COAST

1953—Dreher Gaskin, E	1965—Johnny Boyette, OT	1938—Don Willis, B	1956—Earle Greene, G
1954—Clyde White, T	1965—Bill Hecht, LB	1938—Shad Bryant, B	1956—Billy Hudson, T
1954—Scott Jackson, E	1965—Hugh Mauldin, TB	1939—Joe Blalock, E	1956—Joel Wells, B
1955—Joel Wells, B	1966—Jimmy Addison, QB	1939—George Fritts, T	1957—Ray Masneri, E
1956—John Grdijan, G	1966—Wayne Mass, OT	1939—Bob Sharpe, C	1957—John Grdijan, G
1956—Charlie Bussey, B	1966—Harry Olszewski, OG	1939—Walter Cox, G	1957—Donnie Bunton, C
1957—John Grdijan, G	1966—Wayne Page, DB	1939—Banks McFadden, B	1957—Harvey White, B
1957—Harvey White, B	1966—Butch Sursavage, DE	1940—Shad Bryant, B	1958—Lou Cordileone, T
1956—Joel Wells, B	1967—Jimmy Catoe, LB	1940—Joe Blalock, E	1958—Bill Thomas, C
1958—Ray Masneri, end	1967—Ronnie Ducworth, DE	1940—George Fritts, T	1958—Harvey White, B
1958—Bill Thomas, center	1967—Buddy Gore, TB	1940—Wade Padgett, G	1959—Bill Mathis, HB
1958—Jim Padgett, tackle	1967—Frank Liberatore, DB	1940—Chippy Maness, B	1959—Harvey White, QB
1959—Gary Barnes, E	1967—Wayne Mass, OT	1940—Charlie Timmons, B	1959—Lou Cordileone, T
1959—Doug Cline, FB	1967—Harry Olszewski, OG	1941—Joe Blalock, E	1959—Gary Barnes, E
1959—Lou Cordileone, T	1968—Joe Lhotsky, OT	1941—Wade Padgett, G	1959—Paul Snyder, C
1959—Bill Mathis, HB	1968—Buddy Gore, TB	1941—George Fritts, T	1960—Lowndes Shingler, qb
1959—Harold Olson, T	1968—Ronnie Ducworth, DE	1941—Booty Payne, B	1960—Dave Lynn, G
1959—Paul Snyder, C	1968—John Cagle, DT	1941—Charlie Timmons, B	1960—Gary Barnes, E
1960—Lowndes Shingler, qb	1968—Jimmy Catoe, LB	1942—John Cagle, G	1961—Jim Parker, QB
1961—Tommy King, E	1969—Charlie Waters, OE	1942—Butch Butler, B	1961—Calvin West, G
1962—Don Chuy, T	1969—Ray Yaeger, TB	1943—Butch Butler, B	1962—Don Chuy, T
1963—Ted Bunton, C	1969—Ivan Southerland, DE	1944—Harley Phillips, T	1962—Ted Bunton, C
1963—Billy Weaver, G	1970—Dave Thompson, OG	1944—Phil Prince, T	1962—Rodney Rogers, Spcl.
1963—Pat Crain, FB	1970—Don Kelley, DB	1944—Tom Salisbury, G	1963—Jack Aaron, T
1965—Butch Sursavage, DE		1944—Ralph Jenkins, C	1963—Ted Bunton, C
		1944—Sid Tinsley, B	1963—Pat Crain, FB
		1944—Billy G. Rogers, B	1963—Lou Fogle, E
		1945—Eddis Freeman, E	1963—Billy Weaver, G
		1945—Mavis Cagle, T	1964—Johnny Boyette, T
		1945—Chip Clark, E	1964—Ted Bunton, C
		1945—Butch Butler, B	1964—Hal Davis, HB
		1945—Billy Poe, B	1965—Wayne Bell, OE
		1946—Chip Clark, E	1965—Johnny Boyette, OT
		1946—Frank Gillespie, G	1965—Harry Olszewski, OG
		1946—Bobby Gage, B	1965—Hugh Mauldin, TB
		1947—Frank Gillespie, G	1965—Butch Sursavage, DE
		1947—Cary Cox, C	1965—Mac McElmurray, DT
		1947—Bobby Gage, B	1965—Bill Hecht, LB
		1948—Phil Prince, T	1965—Wayne Page, DB
		1948—Tom Salisbury, T	1965—Frank Pearce, PK
		1948—Frank Gillespie, G	1966—Jimmy Addison, QB
		1948—Gene Moore, C	1966—Wayne Bell, OE
		1948—Bobby Gage, B	1966—Jimmy Catoe, LB
		1948—Ray Mathews, B	1966—Buddy Gore, TB
		1948—Fred Cone, B	1966—Wayne Mass, OT
		1949—John Poulos, E	1966—Harry Olszewski, OG
		1949—Fred Cone, B	1966—Wayne Page, DB
		1949—Ray Mathews, B	1966—Butch Sursavage, DE
		1950—Glenn Smith, E	1967—Ronnie Ducworth, DE
		1950—Bob Patton, T	1967—Buddy Gore, TB
		1950—Fred Cone, B	1967—Frank Liberatore, DB
		1950—Jackie Calvert, B	1967—Richie Luzzi, DB
		1951—Glenn Smith, E	1967—Wayne Mass, OT
		1951—Bob Patton, T	1967—Harry Olszewski, OG
		1951—Dan DiMucci, G	1967—James Tompkins, MG
		1951—Billy Hair, B	1968—Joe Lhotsky, OT
		1952—Earl Wrightenberry, T	1968—Grady Burgner, OG
		1952—Tom Barton, G	1968—Wayne Mulligan, C
		1952—Billy Hair, B	1968—Buddy Gore, TB
		1953—Dreher Gaskin, E	1968—Ronnie Ducworth, DE
		1953—Nathan Gressette, T	1968—John Cagle, DT
		1953—Don King, B	1968—Jimmy Catoe, LB
		1954—Scott Jackson, E	1969—Charlie Waters, OE
		1954—Clyde White, T	1969—Grady Burgner, OG
		1954—Don King, B	1969—Dave Thompson, C
		1955—Willie Smith, E	1969—Ray Yaeger, TB
		1955—Dick Marazza, T	1969—Ivan Southerland, DE
		1955—John Grdijan, G	1970—Dave Thompson, OG
		1955—Wingo Avery, C	1970—B. B. Elvington, DT
		1955—Joel Wells, B	1970—Don Kelley, DB
		1955—Billy O'Dell, E	1970—Jim Sursavage, LB
		1956—John Grdijan, G	

## ALL-STATE

1911—Clare Webb, FB	1928—O. K. Pressley, C	1945—Butch Butler, B	1965—Wayne Bell, OE
1911—W. A. Schiletter, T	1928—Fatty Hall, G	1945—Billy Poe, B	1965—Johnny Boyette, OT
1912—Clare Webb, FB	1928—Bob Swofford, T	1946—Chip Clark, E	1965—Harry Olszewski, OG
1912—W. A. Schiletter, T	1928—O. D. Padgett, B	1946—Frank Gillespie, G	1965—Hugh Mauldin, TB
1913—Clare Webb, FB	1928—Goat McMillan, B	1946—Bobby Gage, B	1965—Butch Sursavage, DE
1913—W. A. Schiletter, T	1929—Bob Jones, E	1947—Frank Gillespie, G	1965—Mac McElmurray, DT
1914—Clare Webb, FB	1929—Bill Gunnells, G	1947—Cary Cox, C	1965—Bill Hecht, LB
1914—W. A. Schiletter, T	1929—Bob Swofford, T	1947—Bobby Gage, B	1965—Wayne Page, DB
1914—W. L. McMillan, QB	1929—Goat McMillan, B	1948—Phil Prince, T	1965—Frank Pearce, PK
1914—E. L. Randle, C	1930—Red Fordham, C	1948—Tom Salisbury, T	1966—Jimmy Addison, QB
1916—Stumpy Banks, HB	1930—Mule Yarborough, G	1948—Frank Gillespie, G	1966—Wayne Bell, OE
1916—R. F. Poole, G	1930—Maxcy Welch, B	1948—Gene Moore, C	1966—Jimmy Catoe, LB
1916—Mutt Gee, C	1930—Grady Salley, B	1948—Bobby Gage, B	1966—Buddy Gore, TB
1916—Bill Mathews, T	1932—John Heinemann, T	1948—Ray Mathews, B	1966—Wayne Mass, OT
1917—R. C. Potts, T	1932—Henry Woodward, B	1948—Fred Cone, B	1966—Harry Olszewski, OG
1917—Mutt Gee, C	1933—John Heinemann, G	1949—John Poulos, E	1966—Wayne Page, DB
1917—L. M. Lightsey, G	1933—John Troutman, T	1949—Fred Cone, B	1966—Butch Sursavage, DE
1917—L. P. Thackston, E	1934—Stanley Fellers, E	1949—Ray Mathews, B	1967—Ronnie Ducworth, DE
1917—J. H. Bartles, B	1934—Tom Brown, T	1950—Glenn Smith, E	1967—Buddy Gore, TB
1917—Stumpy Banks, B	1934—Manuel Black, T	1950—Bob Patton, T	1967—Frank Liberatore, DB
1917—W. L. Hart, T	1934—Henry Shore, G	1950—Fred Cone, B	1967—Richie Luzzi, DB
1919—L. M. Lightsey, G	1934—Randy Hinson, B	1950—Jackie Calvert, B	1967—Wayne Mass, OT
1919—J. R. Schench, E	1935—Tom Brown, T	1951—Glenn Smith, E	1967—Harry Olszewski, OG
1919—Stumpy Banks, B	1935—Clarence Inabinet, G	1951—Bob Patton, T	1967—James Tompkins, MG
1919—Boo Armstrong, B	1935—Harry Shore, C	1951—Dan DiMucci, G	1968—Joe Lhotsky, OT
1920—L. M. Lightsey, G	1935—Joe Berry, B	1951—Billy Hair, B	1968—Grady Burgner, OG
1922—A. F. Wray, E	1936—Manuel Black, T	1952—Earl Wrightenberry, T	1968—Wayne Mulligan, C
1922—Rhett Turnipseed, B	1936—Bill Bryant, G	1952—Tom Barton, G	1968—Buddy Gore, TB
1922—L. M. Lightsey, T	1936—Harold Lewis, C	1952—Billy Hair, B	1968—Ronnie Ducworth, DE
1922—Pat Harmon, HB	1936—Joe Berry, B	1953—Dreher Gaskin, E	1968—John Cagle, DT
1923—Dutch Tennant, G	1936—Mac Folger, B	1953—Nathan Gressette, T	1968—Jimmy Catoe, LB
1923—Stonewall Jackson, G	1937—Tom McConnell, E	1953—Don King, B	1969—Charlie Waters, OE
1923—Butch Holohan, T	1937—Curtis Pennington, T	1954—Scott Jackson, E	1969—Grady Burgner, OG
1923—Gilly Dotterer, B	1937—Oliver Payne, G	1954—Clyde White, T	1969—Dave Thompson, C
1923—Charlie Robinson, B	1937—Fred Wyse, T	1954—Don King, B	1969—Ray Yaeger, TB
1923—Bratton Williams, B	1937—Charlie Woods, C	1955—Willie Smith, E	1969—Ivan Southerland, DE
1924—Dutch Tennant, G	1937—Don Willis, B	1955—Dick Marazza, T	1970—Dave Thompson, OG
1924—Charlie Robinson, B	1938—Gus Goins, E	1955—John Grdijan, G	1970—B. B. Elvington, DT
1927—O. K. Pressley, C	1938—Curtis Pennington, T	1955—Wingo Avery, C	1970—Don Kelley, DB
1927—Shag Mouledous, E	1938—Joe Payne, G	1955—Joel Wells, B	1970—Jim Sursavage, LB
	1938—Charlie Woods, C	1955—Billy O'Dell, E	
		1956—John Grdijan, G	



# Against All Competition . . .

# Through The Years . . .

Opponent	Listed Alphabetically						Clem. Opp.		Captain	Coach
	Played	Won	Lost	Tied	Pts.	Op. Pts.	Year	W L T Pts. Pts.		
Alabama	13	3	10	0	122	300	1896	2 1 0 36 18	R. G. Hamilton	W. M. Riggs
Army	1	0	1	0	6	21	1897	2 2 0 28 58	W. T. Brock	W. M. Williams
Auburn	43	11	30	2	343	832	1898	3 1 0 110 20	A. B. Shealy	J. A. Penton
Bingham	1	1	0	0	55	0	1899	4 2 0 109 40	J. N. Walker	W. M. Riggs
Boston College	12	7	4	1	245	188	1900	6 0 0 222 10	J. N. Walker	John W. Heisman
Camp Gordon	4	4	0	0	72	0	1901	3 1 1 190 38	Claude Douthitt	John W. Heisman
Camp Hancock	1	0	1	0	13	66	1902	6 1 0 152 22	Hope Sadler	John W. Heisman
Camp Sevier	1	1	0	0	65	0	1903	4 1 1 167 22	Hope Sadler	John W. Heisman
Centre	3	0	3	0	7	63	1904	3 3 1 50 45	Joe B. Holland	A. B. Shealy
Charlotte 'Y'	1	1	0	0	10	0	1905	3 2 1 81 63	O. L. Derrick	E. B. Cochems
Citadel	29	23	5	1	497	106	1906	4 0 3 38 4	Fritz Furtick	Bob Williams
Col. of Pacific	1	0	1	0	7	21	1907	4 4 0 67 45	J. M. McLaurin	Frank Shaughnessy
Colorado	1	0	1	0	21	27	1908	1 6 0 26 102	Stricker Coles	J. N. Stone
Cumberland	1	0	0	1	11	11	1909	6 3 0 93 43	C. M. Robbs	Bob Williams
Davidson	20	11	5	4	239	125	1910	4 3 1 106 54	W. H. Hankel	Frank Dobson
Duke	15	6	9	0	184	261	1911	3 5 0 71 110	Paul Bissell	Frank Dobson
Duquesne	4	4	0	0	162	53	1912	4 4 0 179 126	W. B. Britt	Frank Dobson
Elon	1	1	0	0	60	0	1913	4 4 0 112 98	A. P. Gandy	Bob Williams
Erskine	8	7	1	0	242	19	1914	5 3 1 167 123	W. A. Schilleter	Bob Williams
Florida	13	3	9	1	161	313	1915	2 4 2 118 48	W. K. McGill	Bob Williams
Florida State	1	0	1	0	13	38	1916	3 6 0 81 146	C. S. Major	Wayne Hart
Fordham	1	0	0	1	12	12	1917	6 2 0 183 64	F. L. Witsell	E. A. Donahue
Furman	47	33	10	4	1068	375	1918	5 2 0 199 101	Stumpy Banks	E. A. Donahue
Geo. Washington	5	3	1	1	59	13	1919	6 2 2 151 55	Stumpy Banks	E. A. Donahue
Georgia	40	10	27	3	399	673	1920	4 6 1 99 147	Boo Armstrong	E. A. Donahue
Georgia Pre-Flight	1	0	1	0	6	32	1921	1 6 2 55 187	J. H. Spearman	E. J. "Doc" Stewart
Georgia Tech	40	9	30	1	407	824	1922	5 4 0 170 109	E. H. Emanuel	E. J. "Doc" Stewart
Guilford	1	1	0	0	122	0	1923	5 2 1 91 65	Butch Holohan	Bud Saunders
Howard	3	3	0	0	98	0	1924	2 6 0 80 96	Charlie Robinson	Bud Saunders
Jacksonville NAS	1	0	1	0	6	24	1925	1 7 0 18 160	G. I. Finklea	Bud Saunders
Kentucky	6	1	5	0	46	104	1926	2 7 0 20 169	B. C. Harvey	Cul Richards
Louisiana State	1	0	1	0	0	7				Bud Saunders
Maryland	19	9	9	1	275	261	1927	5 3 1 74 84	Bud Eskew	Bob Williams
Maryville	1	1	0	0	35	0	1928	8 3 0 192 77	O. K. Pressley	Josh Cody
Mercer	7	4	3	0	125	49	1929	8 3 0 236 110	O. D. Padgett	Josh Cody
Miami (Fla.)	5	1	4	0	28	95	1930	8 2 0 239 82	Johnnie Justus	Josh Cody
Mississippi	2	0	2	0	7	39	1931	1 6 2 19 164	A. D. Fordham	Jess Neely
Missouri	2	2	0	0	58	23	1932	3 5 1 89 111	Bob Miller	Jess Neely
Mississippi State	2	1	0	1	28	14	1933	3 6 2 50 98	John Heinemann	Jess Neely
Navy	1	1	0	0	15	7	1934	5 4 0 89 85	Henry Woodward	Jess Neely
Newberry	6	6	0	0	288	7	1935	6 3 0 147 99	Henry Shore	Jess Neely
North Carolina	19	11	8	0	278	279	1936	5 5 0 98 95	Net Berry	Jess Neely
N. C. State	39	28	10	1	500	238	1937	4 4 1 128 64	H. D. Lewis	Jess Neely
Oglethorpe	1	0	1	0	0	12	1938	7 1 1 145 56	Charlie Woods	Jess Neely
Oklahoma	1	0	1	0	14	31	1939	9 1 0 165 45	Joe Payne	Jess Neely
Pensacola NAS	1	1	0	0	7	6	1940	6 2 1 182 73	Red Sharpe	Frank Howard
Port Royal	1	1	0	0	19	0	1941	7 2 0 233 90	Wade Padgett	Frank Howard
Presbyterian	39	32	3	4	1136	139	1942	3 6 1 100 138	Charlie Wright	Frank Howard
Rice	5	3	2	0	73	75	1943	2 6 0 94 185	Ralph Jenkins	Frank Howard
Riverside	1	1	0	0	26	0	1944	4 5 0 165 179	Ralph Jenkins	Frank Howard
Sewanee	1	0	1	0	5	11	1945	6 3 1 211 73	Ralph Jenkins	Frank Howard
South Carolina	68	38	27	3	1093	697	1946	4 5 0 147 174	Chip Clark	Frank Howard
Southern Cal	1	0	1	0	0	30	1947	4 5 0 206 146	Cary Cox	Frank Howard
Southwestern	2	1	0	1	33	18	1948	11 0 0 274 76	Bob Martin	Frank Howard
Tennessee	16	5	9	2	80	205			Phil Prince	
Texas Christian	3	2	1	0	36	21	1949	4 4 2 232 216	Gene Moore	Frank Howard
Tulane	8	3	5	0	120	153	1950	9 0 1 344 76	Fred Cone	Frank Howard
Vanderbilt	4	1	3	0	32	111	1951	7 3 0 196 97	Bob Patton	Frank Howard
Villanova	1	0	1	0	7	14	1952	2 6 1 112 157	George Rodgers	Frank Howard
Virginia	12	12	0	0	307	122	1953	3 5 1 139 172	Dreher Gaskins	Frank Howard
Virginia Military	12	5	5	2	194	123			Nathan Gressette	
Virginia Tech	15	8	6	1	194	170	1954	5 5 0 193 121	Clyde White	Frank Howard
Wake Forest	36	25	10	1	689	433			Buck George	
Wofford	11	8	3	0	184	53			Scott Jackson	
TOTALS	662	353	272	37	10644	7944	1955	7 3 0 206 144	Mark Kane	
							1956	7 2 2 167 101	Don King	Frank Howard
							1957	7 3 0 216 78	Charlie Bussey	Frank Howard
							1958	8 3 0 169 138	John Grijan	Frank Howard
							1959	9 2 0 285 103	Leon Kaltenbach	Frank Howard
							1960	6 4 0 197 125	Bill Thomas	Frank Howard
							1961	5 5 0 199 126	Paul Snyder	Frank Howard
							1962	6 4 0 168 130	Harvey White	Frank Howard
							1963	5 4 1 181 140	Lowndes Shingler	Frank Howard
							1964	3 7 0 105 135	Dave Lynn	Frank Howard
									Ron Andreo	Frank Howard
									Calvin West	Frank Howard
									Dave Hynes	Frank Howard
									Tracy Childers	Frank Howard
									Ted Bunton	Frank Howard
									Johnny Boyette	Frank Howard
									Bill Hecht	
									Floyd Rogers	Frank Howard
									Mike Facciolo	
									Jimmy Addison	Frank Howard
									Frank Liberatore	
									Billy Ammons	Frank Howard
									Ronnie Ducworth	
									Jimmy Catoe	
									Charlie Tolley	Frank Howard
									Ivan Southerland	
									B. B. Elvington	Hootie Ingram
									Jim Sursavage	
									Ray Yauger	



# High and Low Offensive Games For Clemson and Opponents

## LOWEST RUSHING GAMES BY CLEMSON

Yds.	Site, Opponent, Score	Date
-15	a—Boston College (7-14)	Oct. 10, 1942
-1	a—Boston College (22-32)	Oct. 26, 1947
6	h—Wake Forest (14-6)	Oct. 4, 1947
8	a—South Carolina (6-33)	Oct. 21, 1943
19	a—Auburn (0-51)	Oct. 11, 1969
33	a—Southern Cal (0-30)	Oct. 22, 1966
34	a—Georgia (6-21)	Oct. 31, 1947
40	a—Georgia Tech (6-41)	Nov. 20, 1943
42	a—Tulane (13-54)	Nov. 9, 1946
46	a—South Carolina (8-13)	Oct. 21, 1954

## LOWEST RUSHING GAMES BY OPPONENTS

Yds.	Site, Opponent, Score	Date
-21	a—Furman (34-6)	Nov. 22, 1941
-17	h—Furman (41-0)	Nov. 6, 1948
-11	a—Furman (14-3)	Nov. 25, 1939
-9	h—Auburn (34-18)	Nov. 22, 1947
6	h—Presbyterian (76-0)	Sept. 23, 1945
6	a—Maryland (16-0)	Nov. 9, 1968
12	h—Presbyterian (42-0)	Sept. 20, 1947
12	a—Virginia (47-0)	Sept. 26, 1959
15	h—Furman (27-6)	Nov. 6, 1954
20	a—Virginia (35-0)	Oct. 26, 1963
20	h—Wake Forest (36-0)	Nov. 2, 1963

## HIGHEST RUSHING GAMES BY CLEMSON

Yds.	Site, Opponent, Score	Date
516	h—Presbyterian (76-0)	Sept. 22, 1945
448	h—Furman (41-0)	Nov. 6, 1948
439	h—Presbyterian (66-0)	Sept. 21, 1957
436	h—Presbyterian (55-0)	Sept. 23, 1950
434	a—Furman (40-20)	Nov. 26, 1955
420	a—Missouri (34-0)	Sept. 30, 1950
409	h—Presbyterian (53-6)	Sept. 22, 1951
408	h—The Citadel (59-0)	Nov. 27, 1954
398	h—Presbyterian (69-7)	Sept. 17, 1949
397	h—Presbyterian (34-0)	Sept. 23, 1944

## HIGHEST RUSHING GAMES BY OPPONENTS

Yds.	Site, Opponent, Score	Date
478	a—Tulane (20-36)	Nov. 18, 1944
444	a—Wake Forest (20-36)	Oct. 17, 1970
387	a—College of Pacific (7-21)	Oct. 13, 1951
383	a—Tulane (0-13)	Nov. 3, 1940
375	a—Georgia Tech (7-28)	Oct. 3, 1970
360	a—Auburn (13-41)	Nov. 28, 1942
354	l—Georgia PreFlight (6-32)	Nov. 13, 1943
352	a—South Carolina (14-14)	Oct. 19, 1950
347	a—Georgia Tech (6-38)	Oct. 2, 1965
334	a—North Carolina (15-32)	Nov. 15, 1969
	l—Greenville, S. C.	

## LOWEST PASSING GAMES BY CLEMSON

Yds., Comp., Att.	Site, Opponent, Score	Date
-1 (1 for 6)	a—Maryland (6-6)	Oct. 10, 1958
0 (0 for 3)	l—George Washington (27-0)	Nov. 5, 1938
0 (0 for 4)	h—Presbyterian (32-13)	Sept. 19, 1942
0 (0 for 2)	a—South Carolina (6-33)	Oct. 21, 1943
0 (0 for 2)	a—South Carolina (20-13)	Oct. 19, 1944
0 (0 for 8)	a—South Carolina (0-6)	Oct. 23, 1952
0 (0 for 6)	a—Fordham (12-12)	Nov. 8, 1952
0 (0 for 5)	h—Presbyterian (33-7)	Sept. 19, 1953
0 (0 for 0)	a—South Carolina (7-0)	Oct. 25, 1956
0 (0 for 2)	h—Virginia Tech (21-6)	Nov. 3, 1956
	l—Greenville, S. C.	

## LOWEST PASSING GAMES BY OPPONENTS

Yds., Comp., Att.	Site, Opponent, Score	Date
0 (0 for 10)	h—Presbyterian (26-0)	Sept. 17, 1938
0 (0 for 0)	a—Wake Forest (7-0)	Oct. 28, 1938
0 (0 for 7)	a—George Washington (19-0)	Oct. 31, 1941
0 (0 for 4)	a—Miami, Fla. (6-7)	Nov. 2, 1945
0 (0 for 7)	a—The Citadel (20-0)	Dec. 4, 1948
0 (0 for 2)	h—Presbyterian (69-7)	Sept. 17, 1949
0 (0 for 9)	a—South Carolina (14-14)	Oct. 19, 1950
0 (1 for 9)	a—Virginia (20-7)	Sept. 24, 1955
0 (0 for 13)	a—Rice (19-0)	Oct. 31, 1959
3 (1 for 2)	l—Virginia Military (0-0)	Sept. 26, 1942
3 (1 for 7)	h—George Washington (0-7)	Nov. 7, 1942
3 (1 for 6)	h—Furman (28-7)	Dec. 1, 1956
	l—Lynchburg, Va.	

## HIGHEST PASSING GAMES BY CLEMSON

Yds., Comp., Att.	Site, Opponent, Score	Date
364 (13 of 26)	a—Duke (30-35)	Oct. 19, 1963
342 (23 of 48)	a—North Carolina (13-17)	Nov. 6, 1965
315 (13 of 21)	h—Virginia (40-35)	Sept. 24, 1966
290 (15 of 31)	a—Duke (27-34)	Nov. 8, 1969
280 (11 of 16)	a—Furman (35-7)	Nov. 8, 1947
274 (14 of 27)	a—Furman (45-6)	Nov. 30, 1957
262 (15 of 28)	h—Auburn (34-18)	Nov. 22, 1947
258 (10 of 21)	h—Auburn (19-45)	Nov. 21, 1953
256 (15 of 29)	a—Tulane (13-54)	Nov. 9, 1946
255 (18 of 43)	a—Auburn (21-43)	Oct. 14, 1967

## HIGHEST PASSING GAMES BY OPPONENTS

Yds., Comp., Att.	Site, Opponent, Score	Date
360 (21 of 36)	h—Duke (39-22)	Oct. 19, 1968
341 (15 of 30)	a—Florida State (13-38)	Nov. 7, 1970
316 (14 of 27)	h—South Carolina (32-38)	Nov. 21, 1970
312 (26 of 48)	h—Virginia (40-35)	Oct. 17, 1966
311 (22 of 43)	a—Boston College (25-19)	Sept. 24, 1966
300 (19 of 36)	a—Georgia (13-31)	Sept. 28, 1968
292 (27 of 38)	h—Duke (10-21)	Oct. 24, 1970
273 (19 of 29)	a—Alabama (14-21)	Oct. 26, 1968
248 (18 of 28)	h—Alabama (13-38)	Oct. 28, 1969
234 (15 of 33)	a—Wake Forest (21-2)	Oct. 29, 1948

## LOWEST TOTAL OFFENSE GAMES BY CLEMSON

Yds.	Site, Opponent, Score	Date
8 (8 rush, 0 pass)	a—South Carolina (6-33)	Oct. 21, 1943
51 (48 rush, 3 pass)	a—N. C. State (0-18)	Oct. 11, 1947
63 (53 rush, 10 pass)	a—Tulane (0-13)	Nov. 3, 1940
85 (-15 rush, 100 pass)	a—Boston College (7-14)	Oct. 10, 1942
90 (68 rush, 22 pass)	a—Maryland (0-34)	Nov. 14, 1964
94 (19 rush, 75 pass)	a—Auburn (0-51)	Oct. 11, 1969
95 (64 rush, 31 pass)	l—Georgia PreFlight (6-32)	Nov. 13, 1943
97 (74 rush, 23 pass)	a—Georgia (0-20)	Oct. 29, 1945
101 (56 rush, 55 pass)	2—Virginia Military (0-0)	Sept. 26, 1942
	1—Greenville, S. C.	
	2—Lynchburg, Va.	

## LOWEST TOTAL OFFENSE GAMES BY OPPONENTS

Yds.	Site, Opponent, Score	Date
-12 (-17 rush, 5 pass)	h—Furman (41-0)	Nov. 6, 1948
-5 (-11 rush, 6 pass)	a—Furman (14-3)	Nov. 25, 1939
29 (29 rush, 0 pass)	a—The Citadel (20-0)	Dec. 4, 1948
35 (-21 rush, 56 pass)	a—Furman (34-6)	Nov. 22, 1941
41 (20 rush, 21 pass)	a—Virginia (35-0)	Oct. 26, 1963
57 (57 rush, 0 pass)	h—Presbyterian (26-0)	Sept. 17, 1938
60 (57 rush, 3 pass)	h—George Washington (0-7)	Nov. 7, 1942
64 (52 rush, 12 pass)	h—The Citadel (59-0)	Nov. 27, 1954
68 (65 rush, 3 pass)	l—Virginia Military (0-0)	Sept. 26, 1942
71 (50 rush, 21 pass)	h—Presbyterian (34-0)	Sept. 23, 1944
	l—Lynchburg, Va.	

## HIGHEST TOTAL OFFENSE BY GAMES CLEMSON

Yds.	Site, Opponent, Score	Date
597 (516 rush, 83 pass)	h—Presbyterian (76-0)	Sept. 22, 1945
558 (436 rush, 122 pass)	h—Presbyterian (55-0)	Sept. 23, 1950
546 (367 rush, 179 pass)	h—Furman (57-2)	Nov. 18, 1950
532 (409 rush, 123 pass)	h—Presbyterian (53-6)	Sept. 22, 1951
531 (329 rush, 202 pass)	h—Presbyterian (39-0)	Sept. 20, 1946
531 (408 rush, 123 pass)	h—The Citadel (59-0)	Nov. 27, 1954
528 (439 rush, 89 pass)	h—Presbyterian (66-0)	Sept. 21, 1957
527 (393 rush, 134 pass)	h—Presbyterian (55-13)	Sept. 20, 1952
525 (420 rush, 105 pass)	a—Missouri (34-0)	Sept. 30, 1950
524 (357 rush, 167 pass)	h—Presbyterian (41-12)	Sept. 21, 1941
524 (330 rush, 194 pass)	h—Auburn (34-0)	Nov. 24, 1951

## HIGHEST TOTAL OFFENSE GAMES BY OPPONENTS

Yds.	Site, Opponent, Score	Date
546 (254 rush, 292 pass)	h—Duke (10-21)	Oct. 24, 1970
523 (283 rush, 240 pass)	h—Auburn (0-44)	Oct. 10, 1970
517 (287 rush, 230 pass)	a—South Carolina (13-27)	Nov. 22, 1969
505 (145 rush, 360 pass)	h—Duke (39-22)	Oct. 19, 1968
502 (478 rush, 24 pass)	a—Tulane (20-36)	Nov. 18, 1944
502 (287 rush, 215 pass)	a—Georgia (6-21)	Oct. 31, 1947
498 (444 rush, 54 pass)	a—Wake Forest (20-36)	Oct. 17, 1970
484 (307 rush, 177 pass)	a—Georgia Tech (0-51)	Sept. 30, 1944
478 (308 rush, 170 pass)	a—Georgia (7-21)	Nov. 24, 1944
478 (321 rush, 157 pass)	h—North Carolina (7-42)	Nov. 14, 1970



# Varsity Football Scores Since 1896

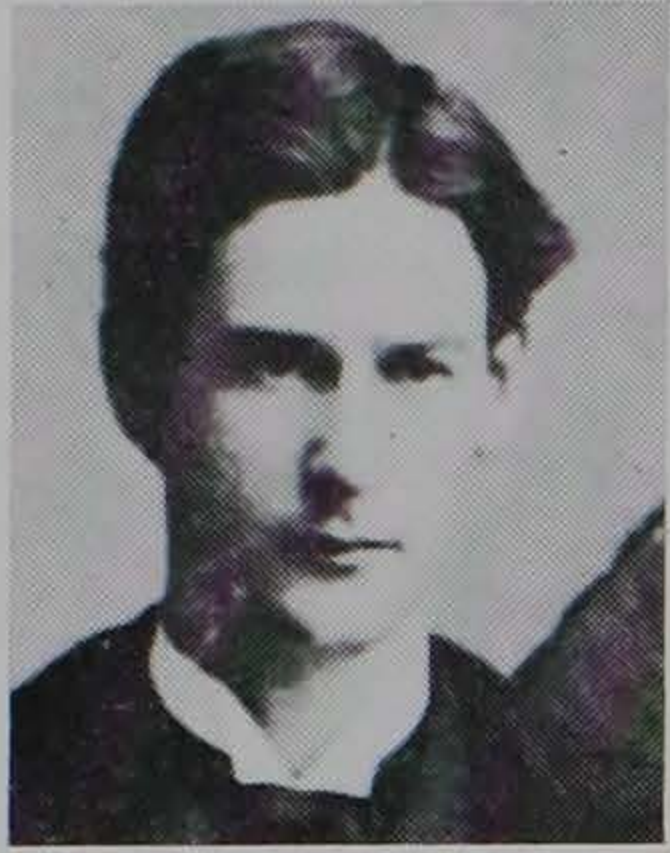

W. M. Riggs, 1896 & 1899  
Won 6, Lost 3

## 1896 (won 2, lost 1)

Clemson 14	Furman 6
Clemson 6	Carolina 12
Clemson 16	Wofford 0



W. M. Williams, 1897  
Won 2, Lost 2

## 1897 (won 2, lost 2)

Clemson 0	U. of Ga. 24
Clemson 10	Charlotte "Y" 0
Clemson 0	U. of N. C. 28
Clemson 18	Carolina 6

## 1898 (won 3, lost 1)

Clemson 8	U. of Ga. 20
Clemson 55	Bingham 0
Clemson 24	Carolina 0
Clemson 23	G. Tech 0

## 1899 (won 4, lost 2)

Clemson 41	Ga. Tech 5
Clemson 24	N. C. State 0
Clemson 34	Carolina 0
Clemson 10	Davidson 0
Clemson 0	U. of Ga. 11
Clemson 0	Auburn 34



John Heisman, 1900-1903  
Won 19, Lost 3, Tied 2

## 1900 (won 6, lost 0)

Clemson 64	Davidson 0
Clemson 21	Wofford 0
Clemson 51	Carolina 0
Clemson 39	U. of Ga. 5
Clemson 12	V. P. I. 5
Clemson 35	Alabama 0

## 1901 (won 3, lost 1, tied 1)

Clemson 6	U. of Tenn. 6
Clemson 122	Guilford 0
Clemson 29	U. of Ga. 5
Clemson 11	V. P. I. 17
Clemson 22	U. of N. C. 10

## 1902 (won 6, lost 1)

Clemson 11	N. C. State 5
Clemson 44	Ga. Tech 5
Clemson 28	Furman 0
Clemson 6	Carolina 12
Clemson 36	U. of Ga. 0
Clemson 16	Auburn 0
Clemson 11	U. of Tenn. 0

## 1903 (won 4, lost 1, tied 1)

Clemson 73	Ga. Tech 0
Clemson 29	U. of Ga. 0
Clemson 24	N. C. State 0
Clemson 6	U. of N. C. 11
Clemson 24	Davidson 0
Clemson 11	Cumberland 11

## 1904 (won 3, lost 3, tied 1)

Clemson 18	Alabama 0
Clemson 0	Auburn 5
Clemson 10	U. of Ga. 0
Clemson 5	Sewanee 11
Clemson 6	U. of Tenn. 0
Clemson 0	N. C. State 18
Clemson 11	Ga. Tech 11

## 1905 (won 3, lost 2, tied 1)

Clemson 5	U. of Tenn. 5
Clemson 35	U. of Ga. 0
Clemson 25	Alabama 0
Clemson 6	Auburn 0
Clemson 0	Vanderbilt 41
Clemson 10	Ga. Tech 17



Bob Williams, 1906, 1909,  
1913-15, 1926  
Won 21, Lost 14, Tied 6

## 1906 (won 4, lost 0, tied 3)

Clemson 0	V. P. I. 0
Clemson 6	U. of Ga. 0
Clemson 0	N. C. State 0
Clemson 0	Davidson 0
Clemson 16	U. of Tenn. 0
Clemson 6	Auburn 4
Clemson 10	Ga. Tech 0

## 1907 (won 4, lost 4)

Clemson 0	Ga. Tech 34
Clemson 0	Auburn 12
Clemson 5	Gordon 0
Clemson 35	Maryville 0
Clemson 0	U. of Tenn. 4
Clemson 15	U. of N. C. 6
Clemson 6	Davidson 10
Clemson 6	Ga. Tech 5
Clemson 0	Georgia 8

## 1908 (won 1, lost 6)

Clemson 15	Gordon 0
Clemson 0	V. P. I. 6
Clemson 0	Vanderbilt 41
Clemson 0	Davidson 13
Clemson 5	U. of Tenn. 6
Clemson 6	Ga. Tech 30
Clemson 0	Georgia 6

## 1909 (won 6, lost 3)

Clemson 26	Gordon 0
Clemson 0	V. P. I. 6
Clemson 17	Davidson 5
Clemson 0	Alabama 3
Clemson 19	Port Royal 0
Clemson 6	Carolina 0
Clemson 17	Citadel 0
Clemson 3	Ga. Tech 29
Clemson 5	Georgia 0



Frank Dobson, 1910-12  
Won 11, Lost 12, Tied 1

## 1910 (won 4, lost 3, tied 1)

Clemson 26	Gordon 0
Clemson 0	Mercer 3
Clemson 24	Howard 0
Clemson 32	Citadel 0
Clemson 0	Auburn 17
Clemson 24	Carolina 0
Clemson 0	U. of Ga. 0

## 1911 (won 3, lost 5)

Clemson 0	Auburn 29
Clemson 15	Howard 0
Clemson 5	Florida 6
Clemson 27	Carolina 0
Clemson 18	Citadel 0
Clemson 0	U. of Ga. 23
Clemson 6	Mercer 20
Clemson 0	Ga. Tech 32

## 1912 (won 4, lost 4)

Clemson 6	Auburn 27
Clemson 52	Citadel 14
Clemson 7	Carolina 22
Clemson 7	U. of Ga. 27
Clemson 22	Mercer 13
Clemson 0	Ga. Tech 23
Clemson 59	Howard 0
Clemson 26	Riverside 0

## 1913 (won 4, lost 4)

Clemson 6	Davidson 3
Clemson 0	Alabama 20
Clemson 0	Auburn 20
Clemson 32	Carolina 0
Clemson 15	U. of Ga. 18
Clemson 7	Citadel 3
Clemson 52	Mercer 0
Clemson 0	Ga. Tech 34

## 1914 (won 5, lost 3, tied 1)

Clemson 0	Davidson 0
Clemson 0	U. of Tenn. 27
Clemson 0	Auburn 28
Clemson 57	Furman 0
Clemson 29	Carolina 6
Clemson 14	Citadel 0
Clemson 35	U. of Ga. 13
Clemson 27	V. M. I. 23
Clemson 6	Ga. Tech 26

## 1915 (won 2, lost 4, tied 2)

Clemson 99	Furman 0
Clemson 6	Davidson 6
Clemson 3	U. of Tenn. 0
Clemson 0	Auburn 14
Clemson 3	V. M. I. 6
Clemson 0	Carolina 0
Clemson 7	U. of N. C. 9
Clemson 0	U. of Ga. 13

## 1916 (won 3, lost 6)

Clemson 7	Furman 6
Clemson 0	Georgia 25
Clemson 0	U. of Tenn. 14
Clemson 0	Auburn 28
Clemson 27	Carolina 0
Clemson 7	V. M. I. 37
Clemson 0	Citadel 3
Clemson 40	P. C. 0
Clemson 0	Davidson 33

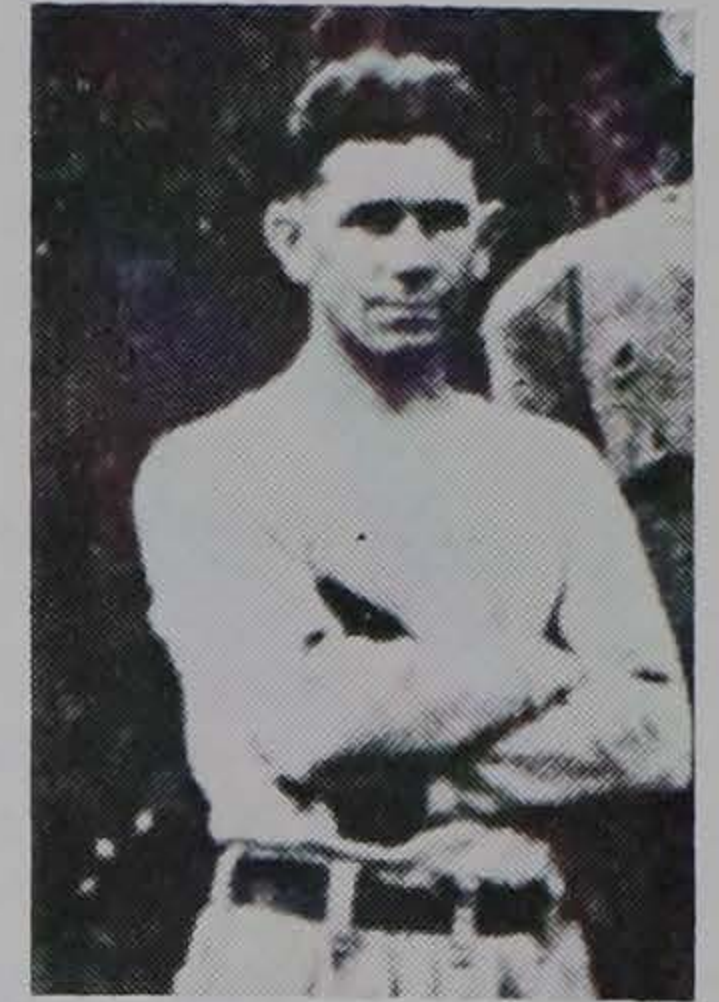

E. A. Donahue, 1917-20  
Won 21, Lost 12, Tied 3

## 1917 (won 6, lost 2)

Clemson 13	P. C. 0
Clemson 38	Furman 0
Clemson 0	Auburn 7
Clemson 21	Carolina 13
Clemson 27	Wofford 16
Clemson 20	Citadel 0
Clemson 55	Florida 7
Clemson 9	Davidson 21

## 1918 (won 5, lost 2)

Clemson 65	Camp Sevier 0
Clemson 0	Ga. Tech 28
Clemson 39	Carolina 0
Clemson 13	Camp Hancock 66
Clemson 7	Citadel 0
Clemson 68	Furman 7
Clemson 7	Davidson 0

## 1919 (won 6, lost 2, tied 2)

Clemson 52	Erskine 0
Clemson 7	Davidson 0
Clemson 0	Ga. Tech 28
Clemson 0	Auburn 7
Clemson 14	U. of Tenn. 0
Clemson 19	Carolina 6
Clemson 19	P. C. 7
Clemson 7	Furman 7
Clemson 0	U. of Ga. 0
Clemson 33	Citadel 0

## (1920 (won 4, lost 6, tied 1)

Clemson 27	Erskine 0
Clemson 7	P. C. 7
Clemson 26	Newberry 7
Clemson 13	Wofford 7
Clemson 0	Auburn 21
Clemson 0	Carolina 3
Clemson 0	Ga. Tech 7
Clemson 26	Citadel 0
Clemson 0	Furman 14
Clemson 0	U. of Ga. 55
Clemson 0	Tennessee 26

## 1921 (won 1, lost 6, tied 2)

Clemson 34	P. C. 0
Clemson 0	Centre 14
Clemson 0	Auburn 56
Clemson 0	Furman 0
Clemson 0	Carolina 21
Clemson 7	Ga. Tech 48
Clemson 7	Citadel 7
Clemson 7	Erskine 13
Clemson 0	U. of Ga. 28

## 1922 (won 5, lost 4)

Clemson 0	Centre 21
Clemson 57	Newberry 0
Clemson 3	Carolina 0
Clemson 7	Ga. Tech 21
Clemson 18	Citadel 0
Clemson 52	Erskine 0
Clemson 6	Furman 20
Clemson 14	Florida 47
Clemson 13	P. C. 0

## 1923 (won 5, lost 2, tied 1)

Clemson 0	Auburn 0
Clemson 32	Newberry 0
Clemson 7	Centre 28
Clemson 7	Carolina 6
Clemson 6	V. P. I. 25
Clemson 7	Furman 6
Clemson 12	Davidson 0
Clemson 20	P. C. 0



**1924 (Won 2, Lost 6, Tied 0)**

Clemson 60	Elon 0
Clemson 0	Auburn 13
Clemson 14	Presbyterian 0
Clemson 0	South Carolina 3
Clemson 6	V. P. I. 50
Clemson 0	Davidson 7
Clemson 0	The Citadel 20
Clemson 0	Furman 3

**1925 (Won 1, Lost 7, Tied 0)**

Clemson 0	Presbyterian 14
Clemson 6	Auburn 13
Clemson 0	Florida 42
Clemson 6	Kentucky 19
Clemson 0	South Carolina 33
Clemson 6	The Citadel 0
Clemson 0	Furman 26
Clemson 0	Wofford 13

**1926 (Won 2, Lost 7, Tied 0)**

h-Clemson 7	Erskine 0
h-Clemson 0	Presbyterian 14
α-Clemson 0	Auburn 47
h-Clemson 7	N. C. State 3
α-Clemson 0	South Carolina 24
α-Clemson 0	Wofford 3
α-Clemson 0	Florida 33
h-Clemson 6	The Citadel 15
α-Clemson 0	Furman 30



Josh Cody, 1927-30  
Won 29, Lost 11, Tied 1

**1927 (Won 5, Lost 3, Tied 1)**

h-Clemson 0	Presbyterian 0
h-Clemson 3	Auburn 0
α-Clemson 6	N. C. State 18
h-Clemson 26	Erskine 6
α-Clemson 20	South Carolina 0
h-Clemson 6	Wofford 0
α-Clemson 13	The Citadel 0
α-Clemson 0	Georgia 32
α-Clemson 0	Furman 28

**1928 (Won 8, Lost 3, Tied 0)**

h-Clemson 30	Newberry 0
h-Clemson 6	Davidson 0
α-Clemson 6	Auburn 0
1-Clemson 7	N. C. State 0
h-Clemson 52	Erskine 0
α-Clemson 32	South Carolina 0
α-Clemson 7	Mississippi 26
2-Clemson 12	V. M. I. 0
3-Clemson 6	Florida 27
α-Clemson 27	Furman 12
α-Clemson 7	The Citadel 12
1-Florence, S. C.	
2-Lynchburg, Va.	
3-Jacksonville, Fla.	

**1929 (Won 8, Lost 3, Tied 0)**

h-Clemson 68	Newberry 0
1-Clemson 32	Davidson 14
h-Clemson 26	Auburn 7
2-Clemson 26	N. C. State 0
α-Clemson 30	Wofford 0
α-Clemson 21	South Carolina 14
α-Clemson 6	Kentucky 44
3-Clemson 0	V. M. I. 12
α-Clemson 7	Florida 13
h-Clemson 13	The Citadel 0
h-Clemson 7	Furman 6
1-Charlotte, N. C.	
2-Florence, S. C.	
3-Norfolk, Va.	

**1930 (Won 8, Lost 2, Tied 0)**

h-Clemson 28	Presbyterian 7
h-Clemson 32	Wofford 0
1-Clemson 13	The Citadel 7
2-Clemson 27	N. C. State 0
h-Clemson 75	Newberry 0
α-Clemson 20	South Carolina 7
α-Clemson 0	Tennessee 27
3-Clemson 32	V. M. I. 0
4-Clemson 0	Florida 27
α-Clemson 12	Furman 7

1-Florence, S. C.  
2-Charlotte, N. C.  
3-Norfolk, Va.  
4-Jacksonville, Fla.



Jess Neely, 1931-39  
Won 43, Lost 35, Tied 7

**1931 (Won 1, Lost 6, Tied 2)**

h-Clemson 0	Presbyterian 0
α-Clemson 0	Tennessee 44
1-Clemson 6	N. C. State 0
2-Clemson 0	The Citadel 6
α-Clemson 0	South Carolina 21
h-Clemson 0	Oglethorpe 12
3-Clemson 6	V. M. I. 7
4-Clemson 7	Alabama 74
α-Clemson 0	Furman 0

1-Charlotte, N. C.  
2-Florence, S. C.  
3-Norfolk, Va.  
4-Montgomery, Ala.

**1932 (Won 3, Lost 5, Tied 1)**

h-Clemson 13	Presbyterian 0
α-Clemson 14	Georgia Tech 32
α-Clemson 0	N. C. State 13
h-Clemson 19	Erskine 0
α-Clemson 0	South Carolina 14
α-Clemson 7	Davidson 7
α-Clemson 18	The Citadel 6
h-Clemson 18	Georgia 32
α-Clemson 0	Furman 7

**1933 (Won 3, Lost 6, Tied 2)**

h-Clemson 6	Presbyterian 6
α-Clemson 2	Georgia Tech 39
h-Clemson 9	N. C. State 0
α-Clemson 0	Geo. Washington 0
α-Clemson 0	South Carolina 7
1-Clemson 0	Mississippi 13
2-Clemson 13	Wake Forest 0
α-Clemson 13	Wofford 14
3-Clemson 0	Mercer 13
h-Clemson 7	The Citadel 0
α-Clemson 0	Furman 6

1-Meridian, Miss.  
2-Charlotte, N. C.  
3-Savannah, Ga.

**1934 (Won 5, Lost 4, Tied 0)**

h-Clemson 6	Presbyterian 0
α-Clemson 7	Georgia Tech 12
α-Clemson 6	Duke 20
α-Clemson 0	Kentucky 7
α-Clemson 19	South Carolina 0
α-Clemson 12	N. C. State 6
α-Clemson 0	Alabama 40
α-Clemson 32	Mercer 0
h-Clemson 7	Furman 0

**1935 (Won 6, Lost 3, Tied 0)**

h-Clemson 25	Presbyterian 6
α-Clemson 28	V. P. I. 7
1-Clemson 13	Wake Forest 7
α-Clemson 12	Duke 38
α-Clemson 44	South Carolina 0
1-Clemson 13	Mercer 0
α-Clemson 0	Alabama 33
α-Clemson 6	The Citadel 0
α-Clemson 6	Furman 8
1-Charlotte, N. C.	
2-Augusta, Ga.	

**1936 (Won 5, Lost 5, Tied 0)**

h-Clemson 19	Presbyterian 0
h-Clemson 29	V. P. I. 0
α-Clemson 0	Alabama 32
α-Clemson 0	Duke 25
α-Clemson 0	Wake Forest 6
α-Clemson 19	South Carolina 0
α-Clemson 14	Georgia Tech 13
α-Clemson 20	The Citadel 0
α-Clemson 6	Kentucky 7
h-Clemson 0	Furman 12

**1937 (Won 4, Lost 4, Tied 1)**

h-Clemson 46	Presbyterian 0
α-Clemson 0	Tulane 7
α-Clemson 6	Army 21
α-Clemson 0	Georgia 14
α-Clemson 34	South Carolina 6
h-Clemson 32	Wake Forest 0
α-Clemson 0	Georgia Tech 7
α-Clemson 10	Florida 9
α-Clemson 0	Furman 0

**1938 (Won 7, Lost 1, Tied 1)**

h-Clemson 26	Presbyterian 0
α-Clemson 13	Tulane 10
α-Clemson 7	Tennessee 20
1-Clemson 7	V. M. I. 7
α-Clemson 34	South Carolina 12
α-Clemson 7	Wake Forest 0
2-Clemson 27	Geo. Washington 0
α-Clemson 14	Kentucky 0
h-Clemson 10	Furman 7
1-Charlotte, N. C.	
2-Greenville, S. C.	

**1939 (Won 9, Lost 1, Tied 0)**

h-Clemson 18	Presbyterian 0
α-Clemson 6	Tulane 7
1-Clemson 25	N. C. State 6
α-Clemson 27	South Carolina 0
α-Clemson 15	Navy 7
α-Clemson 13	Geo. Washington 6
h-Clemson 20	Wake Forest 7
α-Clemson 21	Southwestern 6
α-Clemson 14	Furman 3
2-Clemson 6	Boston College 3
(Cotton Bowl)	

1-Charlotte, N. C.  
2-Dallas, Texas



Frank Howard, 1940-69  
Won 165, Lost 118, Tied 12

**1940 (Won 6, Lost 2, Tied 1)**

α-Clemson 38	Presbyterian 0
h-Clemson 26	Wofford 0
1-Clemson 26	N. C. State 7
h-Clemson 39	Wake Forest 0
α-Clemson 21	South Carolina 13
α-Clemson 0	Tulane 13
α-Clemson 7	Auburn 21
α-Clemson 12	Southwestern 12
α-Clemson 13	Furman 7
1-Charlotte, N. C.	

**1941 (Won 7, Lost 3, Tied 0)**

h-Clemson 41	Presbyterian 12
1-Clemson 36	V. M. I. 7
2-Clemson 27	N. C. State 6
α-Clemson 26	Boston College 13
α-Clemson 14	South Carolina 18
α-Clemson 19	Geo. Wash. 0
h-Clemson 29	Wake Forest 0
α-Clemson 34	Furman 6
α-Clemson 7	Auburn 28
1-Lynchburg, Va.	
2-Charlotte, N. C.	

**1942 (Won 3, Lost 6, Tied 1)**

h-Clemson 32	Presbyterian 13
1-Clemson 0	V. M. I. 0
2-Clemson 6	N. C. State 7
α-Clemson 7	Boston College 14
α-Clemson 18	South Carolina 6
α-Clemson 6	Wake Forest 19
h-Clemson 0	Geo. Wash. 7
α-Clemson 6	J'ville Naval Air Sta. 24
h-Clemson 12	Furman 7
α-Clemson 13	Auburn 41
1-Lynchburg, Va.	
2-Charlotte, N. C.	

**1943 (Won 2, Lost 6, Tied 0)**

h-Clemson 12	Presbyterian 13
1-Clemson 19	N. C. State 7
2-Clemson 7	V. M. I. 12
α-Clemson 6	South Carolina 33
h-Clemson 12	Wake Forest 41
1-Clemson 26	Davidson 6
3-Clemson 6	Ga. PreFlight 32
α-Clemson 6	Georgia Tech 41
1-Charlotte, N. C.	
2-Roanoke, Va.	
3-Greenville, S. C.	

**1944 (Won 4, Lost 5, Tied 0)**

h-Clemson 34	Presbyterian 0
α-Clemson 0	Georgia Tech 51
1-Clemson 13	N. C. State 7
α-Clemson 20	South Carolina 13
α-Clemson 7	Tennessee 26
α-Clemson 7	Wake Forest 13
h-Clemson 37	V. M. I. 12
α-Clemson 20	Tulane 36
α-Clemson 7	Georgia 21
1-Charlotte, N. C.	

**1945 (Won 6, Lost 3, Tied 1)**

h-Clemson 76	Presbyterian 0
α-Clemson 0	Georgia 20
α-Clemson 13	N. C. State 0
h-Clemson 7	Pensacola NAS 6
α-Clemson 0	South Carolina 0
α-Clemson 6	Miami (Fla.) 7
h-Clemson 35	V. P. I. 0
α-Clemson 47	Tulane 20
α-Clemson 21	Georgia Tech 7
h-Clemson 6	Wake Forest 13

**1946 (Won 4, Lost 5, Tied 0)**

h-Clemson 39	Presbyterian 0
α-Clemson 12	Georgia 35
h-Clemson 7	N. C. State 14
α-Clemson 7	Wake Forest 19
α-Clemson 14	South Carolina 26
α-Clemson 14	V. P. I. 7
α-Clemson 13	Tulane 54
h-Clemson 20	Furman 6
1-Clemson 21	Auburn 13
1-Montgomery, Ala.	

**1947 (Won 4, Lost 5, Tied 0)**

h-Clemson 42	Presbyterian 0
α-Clemson 22	Boston College 32
h-Clemson 14	Wake Forest 16
α-Clemson 0	N. C. State 18
α-Clemson 19	South Carolina 21
α-Clemson 6	Georgia 21
α-Clemson 35	Furman 7
α-Clemson 34	Duquesne 13
h-Clemson 34	Auburn 18

**1948 (Won 11, Lost 0, Tied 0)**

h-Clemson 53	Presbyterian 0
h-Clemson 6	N. C. State 0
α-Clemson 21	Miss. State 7
α-Clemson 13	South Carolina 7
α-Clemson 26	Boston College 19
h-Clemson 41	Furman 0
1-Clemson 21	Wake Forest 14
h-Clemson 42	Duquesne 0
2-Clemson 7	Auburn 6
α-Clemson 20	The Citadel 0
3-Clemson 24	Missouri 23
(Gator Bowl)	
1-Winston-Salem, N. C.	
2-Mobile, Ala.	
3-Jacksonville, Fla.	



**1949 (Won 4, Lost 4, Tied 2)**  
h-Clemson 69 Presbyterian 7  
a-Clemson 7 Rice 33  
a-Clemson 7 N. C. State 6  
h-Clemson 7 Miss. State 7  
a-Clemson 13 South Carolina 27  
h-Clemson 21 Wake Forest 35  
h-Clemson 27 Boston College 40  
h-Clemson 33 Duquesne 20  
a-Clemson 28 Furman 21  
l-Clemson 20 Auburn 20  
1-Mobile, Ala.

**1950 (Won 9, Lost 0, Tied 1)**  
h-Clemson 55 Presbyterian 0  
a-Clemson 34 Missouri 0  
h-Clemson 27 N. C. State 0  
a-Clemson 14 South Carolina 14  
l-Clemson 13 Wake Forest 12  
h-Clemson 53 Duquesne 20  
a-Clemson 35 Boston College 14  
h-Clemson 57 Furman 2  
a-Clemson 41 Auburn 0  
2-Clemson 15 Miami (Fla.) 14  
(Orange Bowl)  
1-Winston-Salem, N. C.  
2-Miami, Fla.

**1951 (Won 7, Lost 3, Tied 0)**  
h-Clemson 53 Presbyterian 6  
a-Clemson 20 Rice 14  
a-Clemson 6 N. C. State 0  
a-Clemson 7 Col. of Pacific 21  
a-Clemson 0 South Carolina 20  
h-Clemson 21 Wake Forest 6  
h-Clemson 21 Boston College 2  
a-Clemson 34 Furman 14  
h-Clemson 34 Auburn 0  
l-Clemson 0 Miami (Fla.) 14  
(Gator Bowl)  
1-Jacksonville, Fla.

**1952 (Won 2, Lost 6, Tied 1)**  
h-Clemson 53 Presbyterian 13  
h-Clemson 7 Villanova 14  
a-Clemson 0 Maryland 28  
a-Clemson 13 Florida 54  
a-Clemson 0 South Carolina 6  
a-Clemson 13 Boston College 0  
a-Clemson 12 Fordham 12  
a-Clemson 14 Kentucky 27  
a-Clemson 0 Auburn 3

**1953 (Won 3, Lost 5, Tied 1)**  
h-Clemson 33 Presbyterian 7  
a-Clemson 14 Boston College 14  
h-Clemson 0 Maryland 20  
a-Clemson 7 Miami (Fla.) 39  
a-Clemson 7 South Carolina 14  
h-Clemson 18 Wake Forest 0  
a-Clemson 7 Georgia Tech 20  
a-Clemson 34 The Citadel 13  
h-Clemson 19 Auburn 45

**1954 (Won 5, Lost 5, Tied 0)**  
h-Clemson 33 Presbyterian 0  
a-Clemson 7 Georgia 14  
h-Clemson 7 V. P. I. 18  
l-Clemson 14 Florida 7  
a-Clemson 8 South Carolina 13  
2-Clemson 32 Wake Forest 20  
h-Clemson 27 Furman 6  
a-Clemson 0 Maryland 16  
a-Clemson 6 Auburn 27  
h-Clemson 59 The Citadel 0  
1-Jacksonville, Fla.  
2-Charlotte, N. C.

**1955 (Won 7, Lost 3, Tied 0)**  
h-Clemson 33 Presbyterian 0  
a-Clemson 20 Virginia 7  
h-Clemson 26 Georgia 7  
a-Clemson 7 Rice 21  
a-Clemson 28 South Carolina 14  
h-Clemson 19 Wake Forest 13  
l-Clemson 21 V. P. I. 16  
h-Clemson 12 Maryland 25  
2-Clemson 0 Auburn 21  
a-Clemson 40 Furman 20  
1-Roanoke, Va.  
2-Mobile, Ala.

**1956 (Won 7, Lost 2, Tied 2)**  
h-Clemson 27 Presbyterian 7  
a-Clemson 20 Florida 20  
a-Clemson 13 N. C. State 7  
a-Clemson 17 Wake Forest 0  
a-Clemson 7 South Carolina 0  
h-Clemson 21 V. P. I. 6  
a-Clemson 6 Maryland 6  
a-Clemson 0 Miami (Fla.) 21  
h-Clemson 7 Virginia 0  
h-Clemson 28 Furman 7  
l-Clemson 21 Colorado 27  
(Orange Bowl)  
1-Miami, Fla.

**1957 (Won 7, Lost 3, Tied 0)**  
h-Clemson 66 Presbyterian 0  
a-Clemson 0 North Carolina 26  
h-Clemson 7 N. C. State 13  
a-Clemson 20 Virginia 6  
a-Clemson 13 South Carolina 0  
a-Clemson 20 Rice 7  
h-Clemson 26 Maryland 7  
a-Clemson 6 Duke 7  
h-Clemson 13 Wake Forest 6  
a-Clemson 45 Furman 6

**1958 (Won 8, Lost 3, Tied 0)**  
h-Clemson 20 Virginia 15  
h-Clemson 26 North Carolina 21  
a-Clemson 8 Maryland 0  
a-Clemson 12 Vanderbilt 7  
a-Clemson 6 South Carolina 26  
h-Clemson 14 Wake Forest 12  
a-Clemson 0 Georgia Tech 13  
a-Clemson 13 N. C. State 6  
h-Clemson 34 Boston College 12  
h-Clemson 36 Furman 19  
l-Clemson 0 Louisiana State 7  
(Sugar Bowl)  
1-New Orleans, La.

**1959 (Won 9, Lost 2, Tied 0)**  
a-Clemson 20 North Carolina 18  
a-Clemson 47 Virginia 0  
a-Clemson 6 Georgia Tech 16  
h-Clemson 23 N. C. State 0  
a-Clemson 27 South Carolina 0  
a-Clemson 19 Rice 0  
h-Clemson 6 Duke 0  
h-Clemson 25 Maryland 28  
h-Clemson 33 Wake Forest 31  
a-Clemson 56 Furman 3  
l-Clemson 23 Texas Christian 7  
(Bluebonnet Bowl)  
1-Houston, Texas

**1960 (Won 6, Lost 4, Tied 0)**  
a-Clemson 28 Wake Forest 7  
h-Clemson 13 V. P. I. 7  
h-Clemson 21 Virginia 7  
a-Clemson 17 Maryland 19  
a-Clemson 6 Duke 21  
a-Clemson 20 Vanderbilt 22  
h-Clemson 24 North Carolina 0  
h-Clemson 12 South Carolina 2  
a-Clemson 12 Boston College 25  
h-Clemson 42 Furman 14

**1961 (Won 5, Lost 5, Tied 0)**  
a-Clemson 17 Florida 21  
h-Clemson 21 Maryland 24  
a-Clemson 27 North Carolina 0  
h-Clemson 13 Wake Forest 17  
a-Clemson 17 Duke 7  
a-Clemson 14 Auburn 24  
h-Clemson 21 Tulane 6  
a-Clemson 14 South Carolina 21  
h-Clemson 35 Furman 6  
h-Clemson 20 N. C. State 0

**1962 (Won 6, Lost 4, Tied 0)**  
a-Clemson 9 Georgia Tech 26  
a-Clemson 7 N. C. State 0  
a-Clemson 24 Wake Forest 7  
h-Clemson 16 Georgia 24  
h-Clemson 0 Duke 16  
h-Clemson 14 Auburn 17  
h-Clemson 17 North Carolina 6  
a-Clemson 44 Furman 3  
a-Clemson 17 Maryland 14  
h-Clemson 20 South Carolina 17

**1963 (Won 5, Lost 4, Tied 1)**  
a-Clemson 14 Oklahoma 31  
a-Clemson 0 Georgia Tech 27  
h-Clemson 3 N. C. State 7  
h-Clemson 7 Georgia 7  
a-Clemson 30 Duke 35  
a-Clemson 35 Virginia 0  
h-Clemson 36 Wake Forest 0  
a-Clemson 11 North Carolina 7  
h-Clemson 21 Maryland 6  
a-Clemson 24 South Carolina 20

**1964 (Won 3, Lost 7, Tied 0)**  
h-Clemson 28 Furman 0  
a-Clemson 0 N. C. State 9  
a-Clemson 7 Georgia Tech 14  
a-Clemson 7 Georgia 19  
a-Clemson 21 Wake Forest 2  
a-Clemson 10 Texas Christian 14  
h-Clemson 29 Virginia 7  
h-Clemson 0 North Carolina 29  
a-Clemson 0 Maryland 34  
h-Clemson 3 South Carolina 7

**1965 (Won 5, Lost 5, Tied 0)**  
h-Clemson 21 N. C. State 7  
a-Clemson 20 Virginia 14  
a-Clemson 6 Georgia Tech 38  
a-Clemson 9 Georgia 23  
a-Clemson 3 Duke 2  
h-Clemson 3 Texas Christian 0  
h-Clemson 26 Wake Forest 13  
a-Clemson 13 North Carolina 17  
h-Clemson 0 Maryland 6  
a-Clemson 16 South Carolina 17

**1966 (Won 6, Lost 4, Tied 0)**  
h-Clemson 40 Virginia 35  
a-Clemson 12 Georgia Tech 13  
a-Clemson 0 Alabama 26  
h-Clemson 9 Duke 6  
a-Clemson 0 Southern Cal 30  
a-Clemson 23 Wake Forest 21  
h-Clemson 27 North Carolina 3  
a-Clemson 14 Maryland 10  
a-Clemson 14 N. C. State 23  
h-Clemson 35 South Carolina 10

**1967 (Won 6, Lost 4, Tied 0)**  
h-Clemson 23 Wake Forest 6  
h-Clemson 17 Georgia 24  
a-Clemson 0 Georgia Tech 10  
a-Clemson 21 Auburn 43  
a-Clemson 13 Duke 7  
h-Clemson 10 Alabama 13  
a-Clemson 17 North Carolina 0  
h-Clemson 28 Maryland 7  
h-Clemson 14 N. C. State 6  
a-Clemson 23 South Carolina 12

**1968 (Won 4, Lost 5, Tied 1)**  
a-Clemson 20 Wake Forest 20  
a-Clemson 13 Georgia 31  
a-Clemson 21 Georgia Tech 24  
h-Clemson 10 Auburn 21  
h-Clemson 39 Duke 22  
a-Clemson 14 Alabama 21  
a-Clemson 24 N. C. State 19  
a-Clemson 16 Maryland 0  
h-Clemson 24 North Carolina 14  
h-Clemson 3 South Carolina 7

**1969 (Won 4, Lost 6, Tied 0)**  
a-Clemson 21 Virginia 14  
h-Clemson 0 Georgia 30  
a-Clemson 21 Georgia Tech 10  
a-Clemson 0 Auburn 51  
h-Clemson 28 Wake Forest 14  
h-Clemson 13 Alabama 38  
h-Clemson 40 Maryland 0  
a-Clemson 27 Duke 34  
a-Clemson 15 North Carolina 32  
a-Clemson 13 South Carolina 27



**Hootie Ingram, 1970-  
Won 3, Lost 8**

**1970 (Won 3, Lost 8, Tied 0)**  
h-Clemson 24 The Citadel 0  
h-Clemson 27 Virginia 17  
a-Clemson 0 Georgia 38  
a-Clemson 7 Georgia Tech 28  
h-Clemson 0 Auburn 44  
a-Clemson 20 Wake Forest 36  
h-Clemson 10 Duke 21  
a-Clemson 24 Maryland 11  
a-Clemson 13 Florida State 38  
h-Clemson 7 North Carolina 42  
h-Clemson 32 South Carolina 38

## ACC Coach, Player-of-the-Year

Coach and School	Year	Player and School
Jim Tatum, Maryland	1953	Bernie Faloney, Maryland
Bill Murray, Duke	1954	Jerry Barger, Duke
Jim Tatum, Maryland	1955	Bob Pellegrini, Maryland
Paul Amen, Wake Forest	1956	Bill Barnes, Wake Forest
Earle Edwards, N. C. State	1957	Dick Christy, N. C. State
Frank Howard, Clemson	1958	Alex Hawkins, South Carolina
Paul Amen, Wake Forest	1959	Mike McGee, Duke
Bill Murray, Duke	1960	Roman Gabriel, N. C. State
Bill Elias, Virginia	1961	Roman Gabriel, N. C. State
Bill Murray, Duke	1962	Billy Gambrell, South Carolina
Jim Hickey, North Carolina and Earle Edwards, N. C. State	1963	Jay Wilkinson, Duke
Bill Tate, Wake Forest	1964	Brian Piccolo, Wake Forest
Earle Edwards, N. C. State	1965	Danny Talbott, North Carolina
Frank Howard, Clemson	1966	Bob Davis, Virginia
Earle Edwards, N. C. State	1967	Buddy Gore, Clemson
George Blackburn, Virginia	1968	Frank Quayle, Virginia
Paul Dietzel, South Carolina	1969	Don McCauley, North Carolina
Cal Stoll, Wake Forest	1970	Don McCauley, North Carolina



# 1971 - 72 BASKETBALL OUTLOOK



Taylor (Tates) Locke  
Head Basketball Coach



Bill Clendinen  
Assistant Basketball Coach



George Hill  
Assistant Basketball Coach



Cliff Malpass  
Assistant Basketball Coach

Tates Locke, entering his second season as head coach of the Clemson basketball team, is optimistic in regard to the Tigers' fortunes in 1971-72.

Locke has five juniors and one senior returning from last year's squad that finished the season with a 9-17 record.

Six-eleven Dave Angel, last year's leading scorer and rebounder, heads the list of lettermen. Also back for their junior year are Joe Cooley, Bud Martin, Craig Mobley and John Williams. Bo Hawkins is the lone senior on the team.

Locke inherits four sophomores up from last years' freshman unit in Gale Housley, Dennis Odle, Terrell Suit and Mitch Uzzle. Suit and Odle paced the Cubs in scoring with marks of 23.4 and 23.3 respectively.

Junior college transfers Anthony Brown and Mel Francisco and redshirt sophomore Mike Browning should give the Tigers more flexibility.

Brown led Anderson Junior College in scoring with a 20.6 mark while Francisco averaged 15.4 points and 16 rebounds a game for Brevard JC in Cocoa, Fla.

Locke has more depth than Clemson teams of the past few seasons which should put the Tigers on closer terms with foes of the rugged Atlantic Coast Conference.

## 1971-72 Clemson Basketball Schedule

Dec. 4	Davidson	Charlotte, N. C.
<b>Dec. 11</b>	<b>Purdue</b>	<b>HOME</b>
Dec. 18	Indiana State	Away
Dec. 21	Cincinnati	Away
Dec. 29-30	Poinsettia Classic (Auburn, Clemson, Furman, Holy Cross)	Greenville
Jan. 5	Georgia Tech	Away
<b>*Jan. 8</b>	<b>Maryland</b>	<b>HOME</b>
<b>*Jan. 12</b>	<b>North Carolina</b>	<b>HOME</b>
*Jan. 15	Duke	Away
*Jan. 17	N. C. State	Away
<b>Jan. 19</b>	<b>Furman</b>	<b>HOME</b>
<b>Jan. 22</b>	<b>Virginia Tech</b>	<b>HOME</b>
<b>Jan. 29</b>	<b>Georgia Tech</b>	<b>HOME</b>
<b>*Jan. 31</b>	<b>Virginia</b>	<b>HOME</b>
Feb. 2	Virginia Tech	Away
<b>Feb. 5</b>	<b>South Carolina</b>	<b>HOME</b>
*Feb. 11	North Carolina	Charlotte, N. C.
*Feb. 12	N. C. State	Charlotte, N. C.
*Feb. 16	Wake Forest	Away
*Feb. 19	Maryland	Away
*Feb. 21	Virginia	Away
<b>*Feb. 26</b>	<b>Wake Forest</b>	<b>HOME</b>
<b>*Mar. 1</b>	<b>Duke</b>	<b>HOME</b>
Mar. 4	South Carolina	Away
Mar. 9-10-11	ACC Tournament	Greensboro, N. C.

\* Denotes Atlantic Coast Conference Game  
All Home Games Begin at 8:00 p.m.

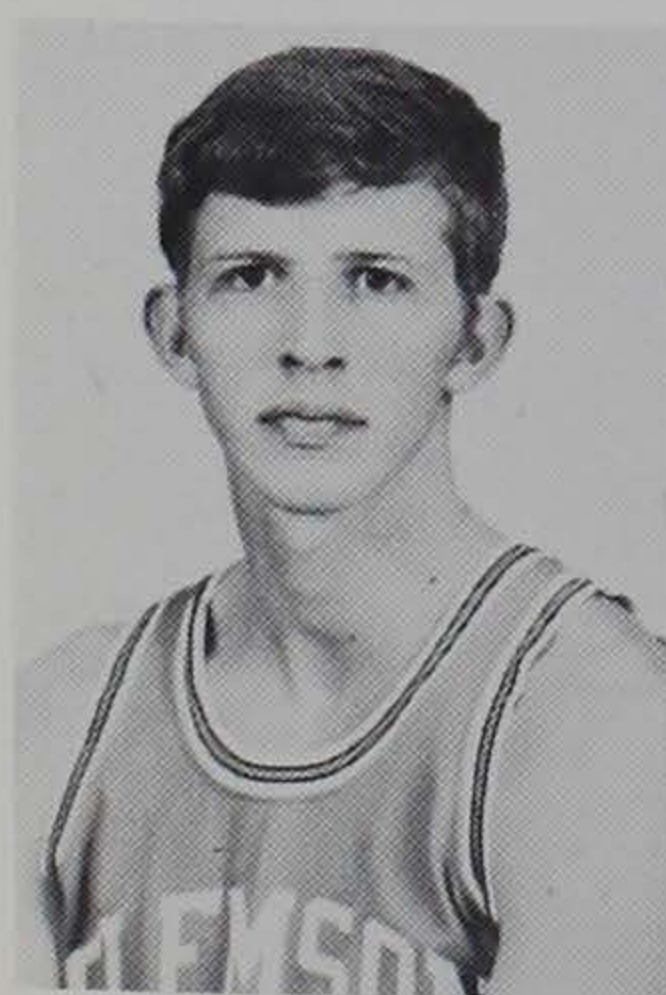

Dave Angel

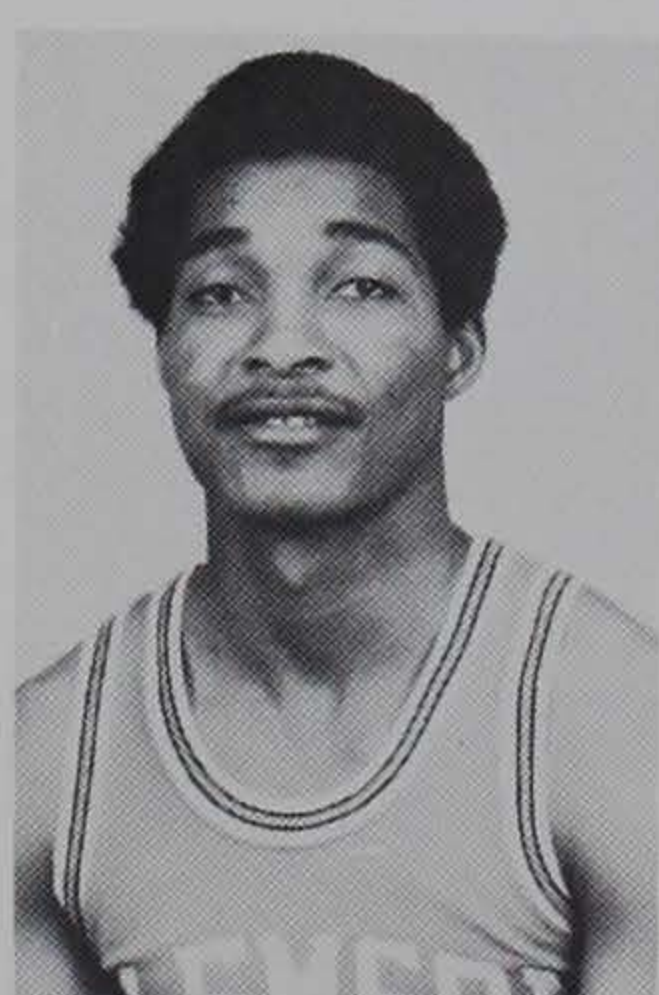

Anthony Brown

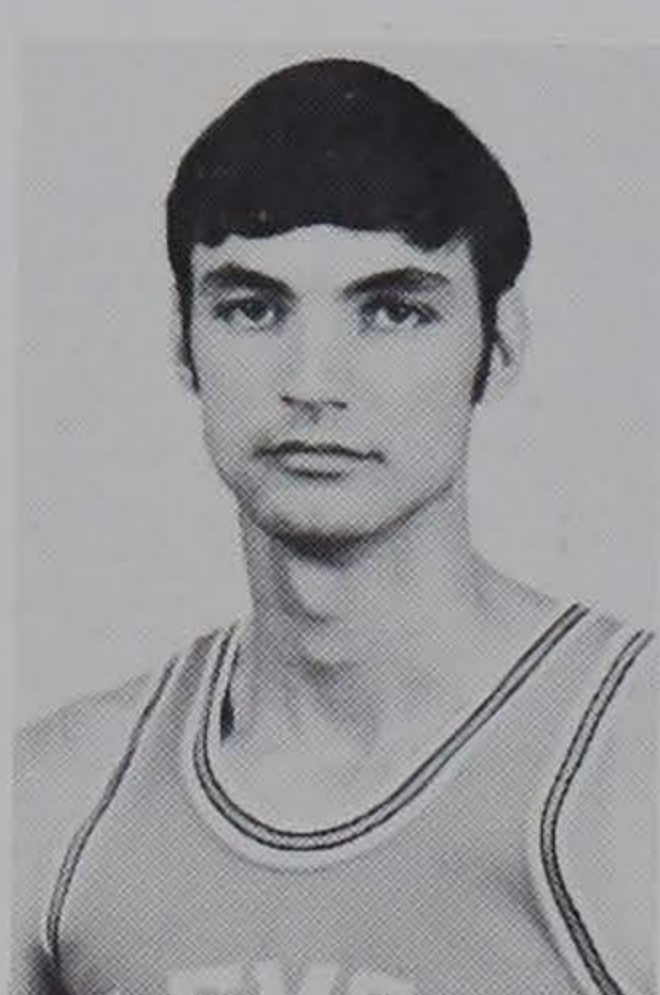

Mike Browning

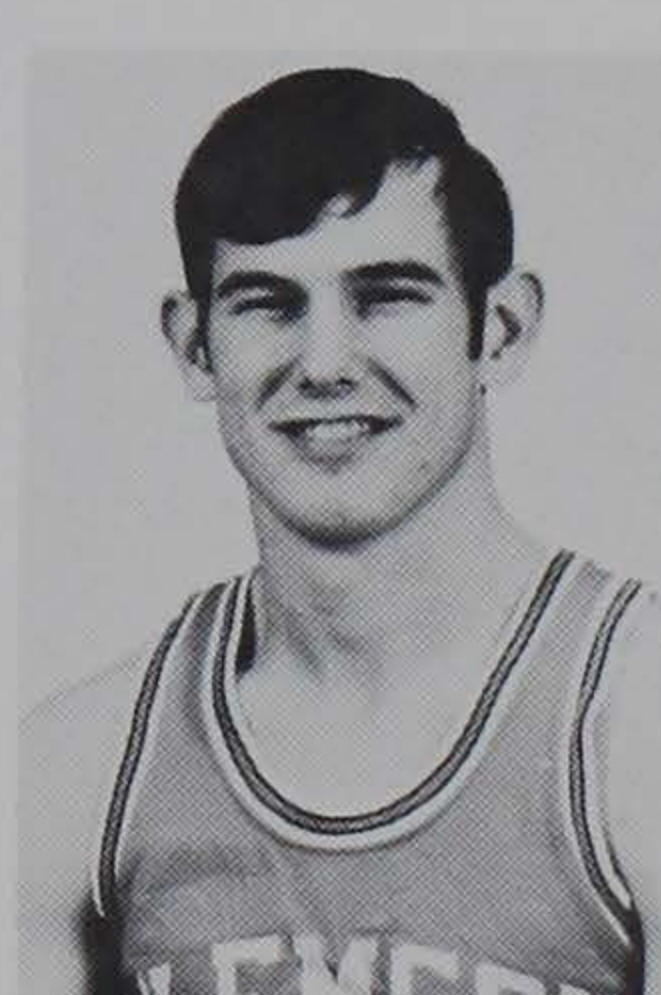

Bud Martin

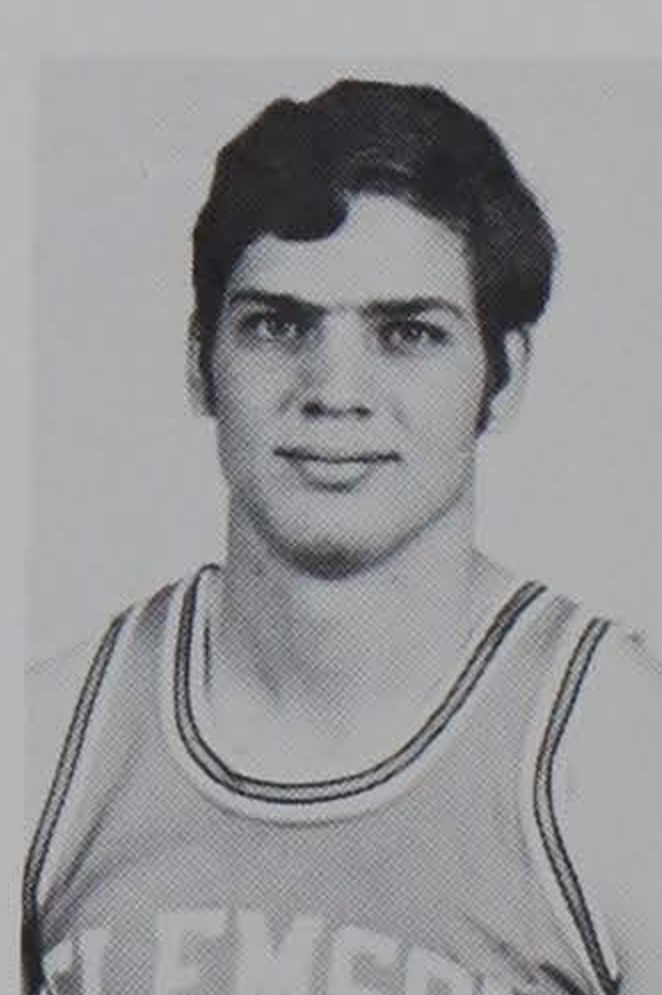

Dennis Odle

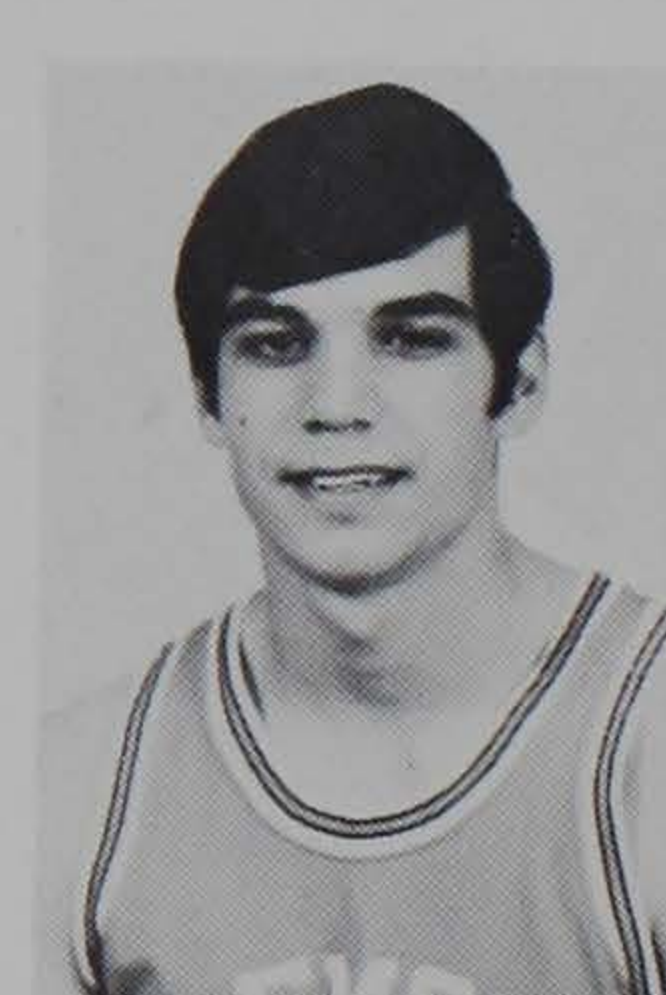

Terrell Suit



# FUTURE TIGER SCHEDULES

## 1972

**Sept. 9 The Citadel at CLEMSON**

Sept. 23 Rice at Houston, Texas

Sept. 30 Oklahoma at Norman, Okla.

Oct. 7 Georgia Tech at Atlanta, Ga.

**Oct. 14 Duke at CLEMSON**

**Oct. 21 Virginia at CLEMSON**

Oct. 28 Wake Forest at Winston-Salem

**Nov. 4 North Carolina at CLEMSON**

Nov. 11 Maryland at College Park, Md.

Nov. 18 N. C. State at Raleigh, N. C.

**Nov. 25 South Carolina at CLEMSON**

## 1973

**Sept. 8 The Citadel at CLEMSON**

Sept. 22 Georgia at Athens, Ga.

Sept. 29 Georgia Tech at Atlanta, Ga.

**Oct. 6 Texas A&M at CLEMSON**

**Oct. 13 Virginia at CLEMSON**

Oct. 20 Duke at Durham, N. C.

**Oct. 27 N. C. State at CLEMSON**

**Nov. 3 Wake Forest at CLEMSON**

Nov. 10 North Carolina at Chapel Hill

**Nov. 17 Maryland at CLEMSON**

Nov. 24 South Carolina at Columbia

## 1974

Sept. 14 Texas A&M at College Station

Sept. 21 N. C. State at Raleigh, N. C.

**Sept. 28 Georgia Tech at CLEMSON**

**Oct. 5 Georgia at CLEMSON**

Oct. 12 Maryland at College Park, Md.

**Oct. 19 Duke at CLEMSON**

Oct. 26 Tennessee at Knoxville, Tenn.

Nov. 2 Wake Forest at Winston-Salem

**Nov. 9 North Carolina at CLEMSON**

Nov. 16 Virginia at Charlottesville

**Nov. 23 South Carolina at CLEMSON**

## 1975

**Sept. 13 Tulane at CLEMSON**

Sept. 20 Alabama at Tuscaloosa, Ala.

Sept. 27 Georgia Tech at Atlanta, Ga.

Oct. 4 Georgia at Athens, Ga.

**Oct. 11 Wake Forest at CLEMSON**

Oct. 18 Duke at Durham, N. C.

**Oct. 25 N. C. State at CLEMSON**

**Nov. 1 Florida State at CLEMSON**

Nov. 8 North Carolina at Chapel Hill

**Nov. 15 Maryland at CLEMSON**

Nov. 22 South Carolina at Columbia