



## 1973 Tiger Football Guide

# Press, Radio and TV

Our 1973 Clemson Football Guide was designed to provide you, the working press, with complete information on the Tigers. However, should you need additional facts please feel free to call on us at any time.

We'll appreciate getting your ticket requests as early as you know your assignment to our games. We will honor requests for working press and photo passes from the sports editors of DAILY newspapers and radio and TV sports directors ONLY. These should be made directly to the SID, preferably a week in advance of the game concerned.

The press box is operated for the convenience of the working press. No women, other than accredited sportswriters, photographers, and Western Union operators will be admitted. And no one under 16 years of age will be admitted.

Please do not ask for more working passes than you actually need. You can make conditions more desirable for yourself and your fellow workers by not asking for tickets for your "traveling buddy" or "driver."

## Coach Red Parker's Weekly Press Conference:

Every Tuesday throughout the season at the Clemson House. Radio and T. V. tapes should be made starting at 11:45 a.m., in time to start the buffet line at approximately 12:15 p.m. We hope to see you each week.

Photo Credits: Jim Laughead, Dallas, Tex.; Thomas P. Ford; Ed Andrieski, Ed Tilley, and Vic Tutte of Columbia Newspapers; Alan Hodges; Clemson Communications Center; and *Taps '73* (Annual Publication of Clemson) by Ed Beaman, Eric Dunham, and David Wylie. Brochure Printed By Morrison Printing Co., Morristown, Tenn.



Bob Bradley and Jerry Arp are huckin' and buckin' to make your 1973 Clemson football season a most enjoyable one.

# 1973 Clemson Varsity Football Schedule

DATE	OPPONENT	SITE	TIME	PRICE
Sept. 8	The Citadel (IPTAY & Band Day) at CLEMSON		1:30 EDT	\$7.00
Sept. 22	Georgia at Athens, Ga.		2:00 EDT	\$7.00
Sept. 29	Georgia Tech at Atlanta, Ga.		2:00 EDT	\$7.00
Oct. 6	Texas A&M at CLEMSON		1:30 EDT	\$7.00
Oct. 13	Virginia (Homecoming) at CLEMSON		1:30 EDT	\$7.00
Oct. 20	Duke at Durham, N. C.		1:30 EDT	\$7.00
Oct. 27	N. C. State (Government Day) at CLEMSON		1:30 EDT	\$7.00
Nov. 3	Wake Forest (Parents' Day) at CLEMSON		1:30 EST	\$7.00
Nov. 10	North Carolina at Chapel Hill, N.C.		1:30 EST	\$7.00
Nov. 17	Maryland at CLEMSON		1:30 EST	\$7.00
Nov. 24	South Carolina at Columbia, S. C.		1:30 EST	\$7.00

# Table of Contents

Anderson, Ben--"A Tribute to a Winner" .....	56
Athletic Director .....	3
Athletic Staff .....	2 and 4
Coaching Staff .....	2, 5, and 9-13
Depth Chart, Pre-Season .....	15
Honors and Awards .....	66-67
IPTAY .....	52
Lettermen, Returning and Lost .....	15
Lettermen, 1896-1972 .....	52-54
Opponents .....	40-51
Outlook for 1973 .....	6-7
Players .....	16-35
Pro Players-Active .....	59
Pronunciation .....	37
Radio Network .....	55
Records	
Against All Competition .....	68
Bowl Competition .....	59
Coaches, Thru the Years .....	68
Largest Victories, Worst Defeats .....	59
Milestones .....	69
Past Offensive Leaders .....	65
Stadium and Facts .....	59-60
Team and Individual: Game, Season, Career .....	62-64
Thousand-Yard Club .....	69
Results, 1972 Varsity .....	2
Results, 1972 Jayvee .....	37
Results, 1896-1972 .....	70-72
Roster, 1973 Varsity .....	36
Roster, 1973 Freshmen .....	37
Schedule, 1973 Jayvee .....	37
Statistics, 1972 Varsity .....	38
Statistics, 1972 Jayvee .....	39
Telephone Numbers .....	8
The University .....	57-58
Travel Plans .....	2

## 1972 BOARD OF VISITORS

Henry C. Chambers .....	Beaufort
Sidney W. Stubbs, Jr. ....	Charleston
Robert I. Newman .....	Barnwell
Robert R. Russell, Jr. ....	Columbia
James D. McNair .....	Aiken
R. T. Phelps, Jr. ....	Greenwood
B. R. Littlejohn, Jr. ....	Spartanburg
James R. Morrow .....	Greenville
Albert D. Oliphant .....	Chester
John M. Spratt .....	York
William Cain .....	Darlington
Horace L. Tilghman, Jr. ....	Marion
Philip H. Prince .....	Spartanburg
(Hold-over Member)	

## Members of Athletic Council



Vickery, Chairman

K. N. Vickery, Chairman  
T. C. Atkinson, Past President of IPTAY  
Robert J. Bosler, President of Block C Club  
J. V. Brawley, Jr.  
T. C. Breazeale  
Past President of Alumni Association  
W. T. Cox  
R. C. Edwards  
T. D. Efland  
Wm. E. Findley  
President of the Student Senate  
John D. Fulton  
President of the Faculty Senate  
Lewis F. Holmes  
President of IPTAY  
H. C. McLellan  
R. W. Moorman  
J. V. Reel  
Lawrence V. Starkey  
M. A. Wilson  
J. L. Young  
W. J. Lanham, Secretary

## 1973 BOARD OF TRUSTEES

### Life Members

Sen. Edgar A. Brown, President ..... Barnwell  
Patrick N. Calhoun ..... Charlotte, N.C.  
Robert R. Coker ..... Hartsville  
Frank J. Jervey ..... Clemson  
Paul W. McAlister ..... Laurens  
James C. Self ..... Greenwood  
James M. Waddell, Jr. .... Beaufort

### Elected Members

T. Kenneth Cribb ..... Spartanburg  
E. Oswald Lightsey ..... Hampton  
W. Gordon McCabe, Jr. .... Greenville  
A. M. Quattlebaum ..... Florence  
Paul Quattlebaum, Jr. .... Charleston  
D. Leslie Tindal ..... Pinewood

# General Information

**Name:** Clemson University

**Location:** Clemson, South Carolina      **Founded:** 1889

**President:** Dr. Robert Cook Edwards, Clemson '33

**Conference:** Atlantic Coast — Clemson, Duke, Maryland, North Carolina, North Carolina State, Virginia, and Wake Forest

**University Enrollment:** 8,950

**Nickname:** Tigers

**Stadium:** Clemson Memorial (43,451 permanent seats)

**Band:** Clemson Tiger Marching Band

**Student Paper:** The Tiger

**Student Radio Station:** WSBF

## ATHLETIC STAFF

**Faculty Chairman:** Kenneth N. Vickery, Clemson '38

**Ass't. VP, Student Affairs:** Frank Howard, Alabama '30

**Athletic Director:** H.C. (Bill) McLellan, Clemson '54

**Ass't Athletic Director:** George U. Bennett, Clemson '55

**Ass't to the Athletic Director and Head Golf Coach:** Bob Jones, Clemson '30

**Executive Secretary of IPTAY:** Gene Willimon, Clemson '33

**Ticket Manager:** Steve Gibert

**Head Trainer:** Fred Hoover, Florida State '53

**Ass't. Trainer:** Herman McGee

**Equipment Manager:** Tom Burton

**Director of Intramural Sports:** Banks McFadden, Clemson '40

**Asst. Dir., of Intramural Sports:** Fred Cone, Clemson '51

**Manager of Athletic Facilities:** Bob Smith, Furman '34

**Academic Advisor:** R.C. (Rick) Robbins, Texas '49

**Head Basketball Coach:** Bates Locke, Ohio Wesleyan '59

**Head Baseball Coach:** Bill Wilhelm, Catawba '57

**Head Track and Cross Country Coach:** P. Wee Greenfield, North Texas State '48

**Head Soccer Coach:** I.M. Ibrahim, Shorter '64

**Head Swimming Coach:** Carl McHugh, Clemson '36

**Head Tennis Coach:** Duane Bruley, Wisconsin '56

**Custodian Littlejohn Coliseum:** Billie Norris

**Team Physician:** Dr. Judson E. Hair, Medical College of South Carolina '52

**Associate Team Physician:** Dr. John Vaughn, Jr. Clemson '61, Medical University of South Carolina '66

**Associate Team Physician:** Dr. Byron Harder, Jr., Clemson '64, Medical University of South Carolina '68

**Sports Information Director:** Bob Bradley, Clemson '51

**Ass't. Sports Information Director:** Jerry Arp, Clemson

## FOOTBALL COACHING STAFF

**Head Coach:** Jimmy D. (Red) Parker, Arkansas A&M '53

**Offensive Line Coach:** Duke Owen, Georgetown '53

**Offensive Backfield Coach:** Don Murray, Arkansas A&M '66

**Offensive Receiver Coach:** Larry Beckish, Wichita State '63

**Offensive Assistant Coach:** Steve Satterfield, South Carolina '60

**Defensive End Coach:** Tom Bass, Maryville '60

**Defensive Interior Line Coach:** Harold Steelman, Arkansas '55

**Linebacker Coach:** Dwight Adams, Henderson State '58

**Defensive Backfield Coach:** Joe Burson, Georgia '66

**Jayvee Coordinator:** Ed Emory, East Carolina '60

**Assistant Jayvee Coaches:** Ronnie Carter, Arkansas A&M '67 — Tom Moore, The Citadel '67 — William Swinger, South Carolina State '65

**Recruiting Coordinator:** Clyde Wrenn, N.C. State '65

**Graduate Assistants:** Force Chamberlain, Clemson '72 - Heide Davis, Clemson '72 - Wade Hughes, Clemson '72 - Buddy King, Clemson '72 - Frank Wirth, Clemson '72 - Bobby Johnson, Clemson '72.

**Student Managers:** Pete Anderson, Barry Drake, Len Gough, Jack Locklair, John Lord, Dick Robbins, Hal Stone, Joe Sutton, David Wessinger, Pat Whitesides.

**Student Trainers:** Freddie Gore, Hank Jones, Hank Morrow, Mike Padgett, Ronnie Starnes, David Williams.

## 1972 RESULTS AND ATTENDANCE

h	Clemson	13	The Citadel	0	37,934
a	Clemson	10	Rice	29	19,500
a	Clemson	3	Oklahoma	52	61,826
a	Clemson	9	Georgia Tech	31	48,624
h	Clemson	0	Duke	7	32,586
h	Clemson	37	Virginia	21	32,093
a	Clemson	31	Wake Forest	0	16,000
h	Clemson	10	North Carolina	26	38,235
a	Clemson	6	Maryland	31	29,326
a	Clemson	17	N.C. State	42	31,000
h	Clemson	7	South Carolina	6	51,608

**TOTAL** 398,732

## TIGER HEADQUARTERS ON THE ROAD

Sept. 29	at Georgia Tech	Royal Coach - 1750 Commerce Dr. N.W., Atlanta, Ga.
Oct. 20	at Duke	Holiday Inn West - Hwys. 15-501, Durham, N. C.
Nov. 10	at North Carolina	Holiday Inn West - Hwys. 15-501, Durham, N. C.
Nov. 24	at South Carolina	Thunderbird - I-26 N. at St. Andrews Rd., Columbia, S. C.

# Bill McLellan, Director of Athletics

In the last two and one half years, things have been happening around the Clemson Athletic Department. For the most part, these things have been in the right direction.

One finger can be pointed at one person for keeping the ship on an even keel -- Bill McLellan, director of athletics.

McLellan "came up through the ranks" in the athletic department and has learned the intricate operation of a big time athletic program through listening, observing, digesting and analyzing the many problems which surround him 24 hours a day, 365 days of the year.

The Hamer, S.C., native has the knack to listen to four different conversations going on in his office at one time and be talking on another subject on the phone and grasp all that is going on in all five.

McLellan is tough and firm, but he is also fair with all the people he deals with. It's gotta be that way because he has to answer to the university administration, the Atlantic Coast Conference and the National Collegiate Athletic Association on any matter concerning about 300 athletes.

But at the same time, he is responsible for protecting and seeking to better the athletic interests of Clemson students, university faculty and staff, IPTAY members and other alumni and friends of the school.

There are also the daily problems of nine head coaches and their assistants, and a multitude of other things too numerous to mention. Needless to say, McLellan has little trouble getting in his eight hours everyday.

McLellan has seen a great transition in athletics at Clemson in his 23-years association with the department. From DC-4 airplanes to 600 mile an hour jets, from run-down hotels to modern motels, for a 20,000 to a 43,451 capacity stadium, improved protective equipment, from a non-equipped to an ultra modern training room, from a relative one-sport school to one representative teams in nine sports, from booster club support of a few thousand dollars a year to over a half million dollars and modern athletic facilities in all directions.

The old wooden seats in Memorial Stadium were replaced before last season with new aluminum contour seats. A new all-weather, nine-lane track was used for the first time this past spring. Sixteen hard-surfaced tennis courts, all lighted, are available and more are planned. Three new football practice fields, one equipped with the latest lighting techniques, are now in use.

The expanded intramural program is in full swing and with it, the renovation of Fike Field House. Already available for student use are four basketball courts, three with tartan floor. When construction is completed on Fike there will be over a dozen hand ball courts, wrestling room, modern dance room, golf room and other facilities strictly geared for student use.

On the backside of Fike will be the new swimming facilities with a 60x42 foot diving tank and a pool 75'1" long by 60' wide, along with a 650-capacity spectator area.

Expected to be occupied before football season this fall is the Jervey Athletic Center which will house the athletic department administrative offices, coaches' offices, dressing facilities for all sports, ticket office, an auxiliary gym, a dirt area for inside workouts, training and equipment rooms and other allied facilities necessary for an efficient athletic operation.

McLellan has seen or is seeing all of this happen. And much of it is due to the driving force and record pace that McLellan stays on.

McLellan lettered two years in football under former coach Frank Howard and was a member of the 1952 Tiger Gator Bowl team.

He received his BS in agronomy from Clemson in 1954 and then was awarded a graduate assistantship while working on his MS degree in agricultural economics which he received in 1956. He officially joined the athletic staff May 1, 1958 and was listed as assistant business manager. Between then and the time he was appointed assistant athletic director in 1966 and then director of athletics Feb. 4, 1971, he literally served in almost every available capacity in the department from grounds man to ticket sales to assistant coach. He was qualified in all categories just as he is in his present position.

McLellan is married to the former Ann Rogers of Fork, S.C., and they are the parents of four children, two daughters, Suzy, 18, and Arch Anna, 11, and two sons, Bill, 16, and Cliff, 15.



# Athletic Coaches And Staff Members



George Bennett  
Asst. Athletic Dir.



Bob Jones  
Asst. to Athletic Dir.  
and Head Golf Coach



Gene Willimon  
Exec. Sec.  
of IPTAY



Steve Gibert  
Ticket Manager



Banks McFadden  
Director of Intra-  
mural Sports



Fred Cone  
Asst. Dir. of Intra-  
mural Sports



Bob Smith  
Mgr. of Athletic  
Facilities



Duane Bruley  
Tennis Coach



Harold Cooledge  
Fencing Coach



P. Wee Greenfield  
Track, Cross  
Country Coach



Carl McHugh  
Swimming Coach



I.M. Ibrahim  
Soccer Coach



Bill Wilhelm  
Baseball Coach



Dr. Jud Hair  
Team Physician



Dr. John Vaughn  
Associate Team  
Physician



Dr. Byron Harder  
Associate Team  
Physician



Billie Norris  
Custodian, Little-  
john Coliseum



Jim Burns  
Assoc. Director  
Communications  
Center



Charles Haralson  
Supervisor  
Photo Lab



Tom Shockley  
Asst. Dir. For  
Photographic Services



Vince Ducker  
Photographer



Jim Martin  
Photographer



Hal Smith  
Photographer



Ben Hendricks  
Photographer

# Red Parker, Head Football Coach



"I promise you that I'll leave no stone unturned, and that I will leave no avenue unexplored, in an attempt to put this program over the top and in a way that Clemson fans, alumni, students, and the guys who get out there and do the sweating deserve. As far as I'm concerned, there's only one way to go -- and brother, that's to win. And we're going to get after that winning."

It was last December, the 5th to be exact, when Jimmy Dale "Red" Parker uttered those words before a large gathering at the Clemson House. Because it was that day that the smiling red head from Hampton, Ark., was named as the Tigers 19th head coach.

But although the move to this beautiful campus in the northwestern part of the State of South Carolina was a new stop for him, Parker is not a newcomer to the head coaching ranks. In his 20 previous years of his successful coaching career, he has never served as anything less than a head mentor.

In 1953, following graduation from Arkansas A&M, where he earned three letters each in football, baseball, and track, Parker began his illustrious career, at the age of 21, at Fordyce, Ark., High School.

Before assuming the reins at Fordyce, the Arkansas school had dropped 22 games in a row. But when the dynamic red head had completed his eighth, and final, season in the prep ranks, Parker's achievements included a 37-game winning streak, three championships, and a won-lost mark of 75-12-4.

He was named head coach at his alma mater in 1961, where he stayed through the 1965 season, and saw Arkansas A&M post a five-year record of 29 wins, 19 losses, and two ties. But his last three campaigns were his best as the school claimed two conference titles and had a won-lost record of 24-5-1.

Parker's third head coaching position came at The Citadel -- The Military College of South Carolina. In his initial campaign, 1966, the Bulldogs battled through a 4-6 season. But in only his second year, 1967, The Citadel recorded more wins (5) than any other Bulldog team had managed since the 1961 unit went 7-3 on the year.

Then in 1968, Parker inserted the famed "Citadel Veer" offense. He refined and worked with that potent offense until it reached almost total perfection in 1971. That season, the Bulldogs amassed 5,030 total yards, which ranked The Citadel fourth in the nation in that department, scored 366 points, and posted a 8-3 record.

But with the close of the 1972 grid season, a seven-year stint at the small military college, which saw Parker instill fear in his opponents and record an overall mark of 39-34 with the dreaded "Citadel Veer," also came to a close.

The Tigers have changed their coach, but not their stripes; and although Parker has changed schools, the personable red head has not changed his enthusiasm nor his dedication. He's still the Vince Lombardi-Knute Rockne-George Patton-influenced coach he was when he began his career at the age of 21.

"I wouldn't predict that we're going to whip cream," related Parker, when questioned about the prospects of beating a certain opponent in 1973. "But I guarantee you one thing -- anybody that does whip us had better bring a lunch, because it's going to be a long afternoon." That's Red Parker.

Parker is married to the former Betty Goggans of Rison, Ark. They have two daughters, Vicki and Cindy, and a son, Jim Mack.

# THE 1973 TIGERS — A

Clemson has changed its coach, but first-year mentor Red Parker is hopeful that the Tigers will sport their stripes in 1973 despite the loss of some key personnel, leaving Clemson with inexperience and a lack of depth at most positions.

Whereas the Tiger offense lost three of its top four rushers in Wade Hughes, Jay Washington and Heide Davis, who totaled over 1,300 yards rushing last fall, and leading pass receiver Dennis Goss, the defense was stripped by the graduation of three starters in the secondary — Ben Anderson, Bobby Johnson and Jeff Siepe.

Parker, who came to Clemson via The Citadel, brought a new veer offense with him which he installed during the off-season spring workouts.

And to direct Clemson's new offense — "Big Red's Machine —

leading rusher for the Cubs in 1972, ran with the pigskin only four times with the varsity whereas Huntley, who missed both the 1971 and 1972 campaigns, netted 233 yards in 72 carries as a sophomore in 1970.

Red-shirt sophomore George Bosse and senior Leon Fabers, a converted defensive back, will also battle for the top spot at quick back with Fabers holding the slight edge at the present. But the presence of Sanders will throw a different light on that position.

Sophomore Leon Hope, a linebacker as a freshman last season, was the bright offensive star in the spring and he is listed as a starter at strong back ahead of red-shirt sophomore Marvin Anderson and Huntley. And Ferrum JC transfer Toni Mathews will definitely figure in the starting lineup.



**GARY ALEXANDER**



**SMILEY SANDERS**



**KEN PEEPLES**

The Tiger Triple," Parker has three capable signal-calling candidates in Ken Pengitore, Mark Fellers and Mike O'Cain.

Pengy, a senior, handled the duties a year ago and had the most impressive spring although Fellers, a junior, did a better job of moving his unit in the Orange-White contest. O'Cain, a sophomore up from the jayvee unit last season, showed some impressive talents in the spring.

Parker cites his team's greatest offensive deficiency in the area of proven running backs.

Other than senior Smiley Sanders, who started at tailback in 1972 but missed the spring drills because of baseball, Parker has but two running backs, Chuck Huntley and O. J. Tyler, who have

carried the ball in varsity competition. And Tyler, the second

What looms to be Clemson's strongest and most depth-laden positions are the corps of receivers where Parker has both proven players and bright newcomers.

Seniors Gordy Bengel, a two-year starter, David Sasser, and Bob Shell, along with junior Jerry Davis, are capable veterans to fill the two split receiver spots. But they will be challenged by rising sophomores Craig Brantley and Rickey Bustle and junior college transfer Jim Lanzendoen.

Senior Karl Andreas and sophomore Bennie Cunningham could very well be two of the premier tight ends in the ACC as both are excellent receivers as well as rugged blockers.

# New Coach and Inexperience

Junior lettermen Curt Buttermore and Maret Cobb are both prime candidates for starting spots at the tackle positions but they will have their hands full with sophomores Chipper Davis, who was listed as a starter at the conclusion of the spring drills, and Frank Bethea, who was red-shirted a year ago. JC transfer Ed Homonoff and sophomore Ford Gibson will also be given a shot in the fall to nail down a starting role.

Junior Ken Peeples, a starter at tackle a year ago, is listed as one of the starters at guard with sophomore Gary Alexander slated to grab the same spot on the other side of the line. But senior Art Brisacher, a starter in 1972, junior Al Murray, and sophomores Guy Lombardo and Wayne Neely could crack the lineup.

Senior John Bolubasz was moved from his linebacker spot to

provide adequate replacement, or to challenge for a starting spot.

Although Parker feels he lacks depth at linebacker he realizes some quality athletes in junior Jimmy Williamson, senior Mike Buckner and sophomores Frank Wise and Jay Kreis.

Junior Willie Anderson was hampered by an injury in the spring while sophomore Mark Boynton had a tremendous showing in the Orange-White game at nose guard and they will battle for the starting spot this fall.

Senior Marion Reeves and sophomore Lynn Carson loom as the favorites at the two corners in the secondary with junior Jim Ness returning as a starter at Tiger – the rover back spot. And sophomore Peanut Martin is destined for stardom at safety. Senior Ricky Brown

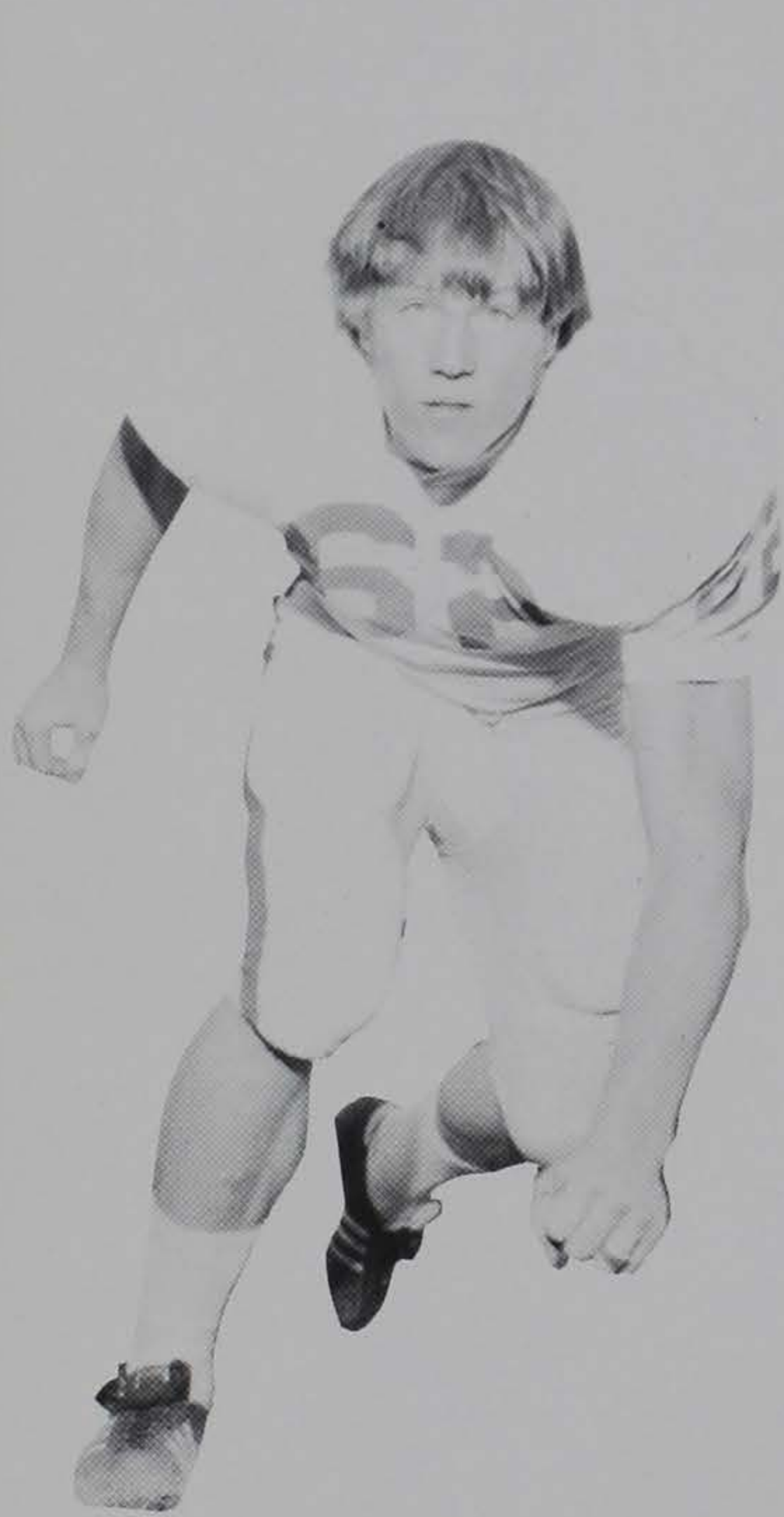

**G. G. GALLOWAY**



**PEANUT MARTIN**



**JIMMY WILLIAMSON**

center in the spring and along with Ken Hicks, also a senior, and JC product Ron Bowlan, Parker is hopeful to adequately fill the position left by graduated Ricky Harrell.

The defense was Parker's area of greatest concern in the spring mainly because of inexperience. But Jeff Stocks, a senior, is one of the finest ends in the league and along with senior Bob Jones, juniors Tom Boozer, Tim Blackwelder and Guy Gehret, and sophomore Dave Hughston, Parker feels as if this is the strongest position on the defense.

Senior Bruce Decock is the only tackle with any great deal of playing time although G. G. Galloway lettered as a freshman last fall. Junior Dan McBride, sophomores David LeBel and George Hyams, and freshman Harry Fulwood will have to come through to

and sophomores Mark Lee, Tom Marsik and Tony Rouse could also land a starting role before the first game.

Wells Massengill handled the kickoffs as a freshman last season and he will have to fill the gap left vacant by leading scorer Eddie Seigler, who is now with the NFL's Chicago Bears. Newcomer Bob Burgess could also figure in with these duties.

Sophomore Chris Chappell and Brown shared the punting chores in the spring but junior college transfer Mitch Tyner is the likely candidate to take it over in the fall.

Even though the Tigers lack some experience and depth, Parker's enthusiasm and coaching ability should make for an interesting and exciting season in 1973.

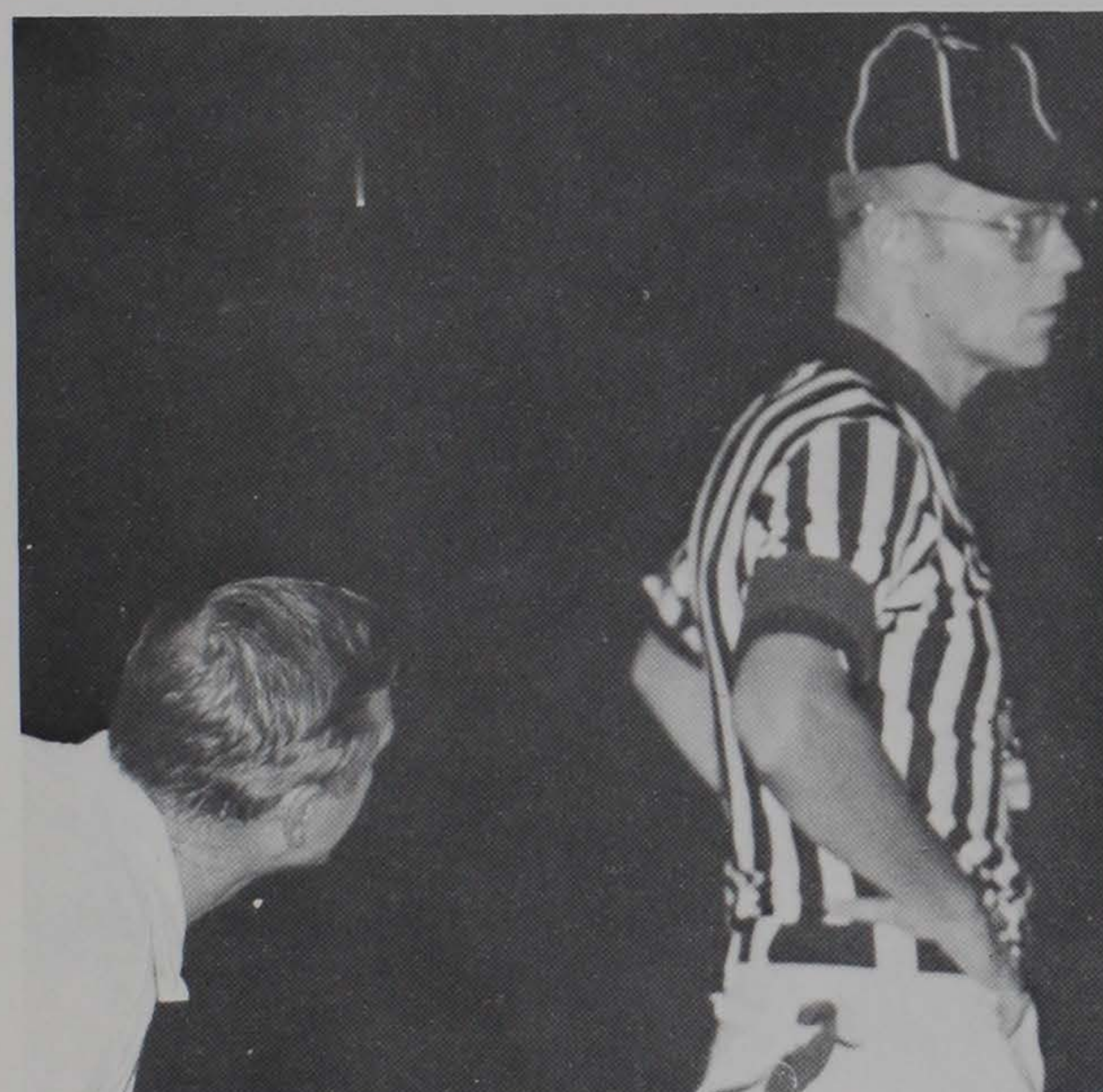
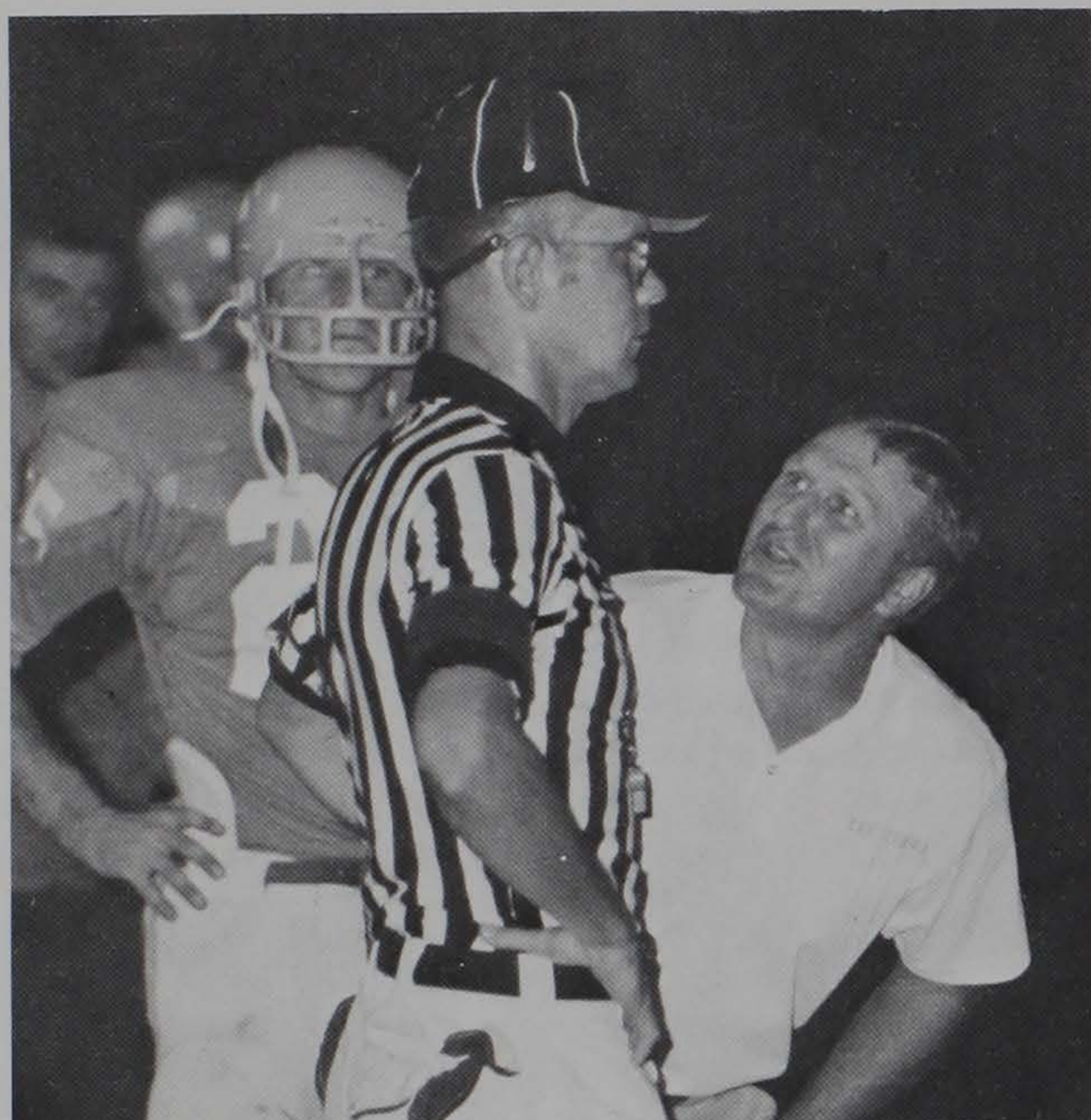

Red Parker shows his play-acting ability, but evidently the man in the striped shirt is not impressed.

## Staff Telephone Numbers

Hopefully, by the first part of September, the entire Clemson staff will be housed in the new Frank Johnstone Jervy Athletic Center. At that time, there will be a total of six lines, all rotating from 656-2101, direct to the athletic department in addition to some direct lines as noted below.

However, until the final move, and while offices are still located in Fike Field House, the football and the administrative staff can also be reached at 654-4111. But once in the new center, the only number needed will be 656-2101.

Special Ticket Office Phone : 803-654-2021

Dwight Adams, Football	656-2101	654-3367
Jerry Arp, Publicity	656-2114	654-3664
Tom Bass, Football	656-2101	654-4489
Larry Beckish, Football	656-2101	654-4280
George Bennett, Ass't. AD	656-2115	654-2193
Bob Bradley, Publicity	656-2114	654-5419
Duane Bruley, Tennis	656-2252	654-4892
Joe Burson, Football	656-2101	654-1811
Tom Burton, Equipment	656-2101	654-5802
Ronnie Carter, Football	656-2101	656-2107
Bill Clendinen, Basketball	656-2101	654-3041
Fred Cone, Intramurals	656-2116	654-5304
Hal Cooledge, Fencing	656-3081	654-4733
Ed Emory, Football	656-2101	
Steve Gibert, Ticket Manager	656-2101	654-3304
P. Wee Greenfield, Head Track	656-2101	654-2279
George Hill, Basketball	656-2101	654-2600
Fred Hoover, Head Trainer	656-2113	654-5271
Frank Howard, Ass't. VP, Student Aff.	656-2101	654-2646
I.M. Ibrahim, Head Soccer	656-3396	654-5676
Bob Jones, Ass't. to AD and Head Golf	656-2101	654-2467
Tates Locke, Head Basketball	656-2101	654-4940
Banks McFadden, Intramurals	656-2116	654-4520
Herman McGee, Trainer	656-2113	y646-3559
Carl McHugh, Head Swimming	656-3390	654-5210
Bill McLellan, Athletic Director	656-2101	z287-3505
Cliff Malpass, Basketball	656-2101	654-2920
Tom Moore, Football	656-2101	654-4353
Don Murray, Football	656-2101	654-1191
Billie Norris, Coliseum Custodian	656-2112	y646-3327
Duke Owen, Football	656-2101	654-2158
Red Parker, Head Football	656-2101	654-3245
Rick Robbins, Academic Advisor	656-2101	654-3229
Steve Satterfield, Football	656-2101	654-1728
Bob Smith, Building and Grounds	656-2101	654-2095
Harold Steelman, Football	656-2101	654-1265
William Swinger, Football	656-2101	225-4704
Kenneth N. Vickery, Faculty Chm.	656-2285	654-5201
Bill Wilhelm, Head Baseball	656-2101	654-5801
Gene Willimon, Exec. Sec. of IPTAY	656-2115	654-5229
Clyde Wrenn, Football	656-2101	654-2179

y-Pendleton exchange, z-Anderson exchange

# STAFF



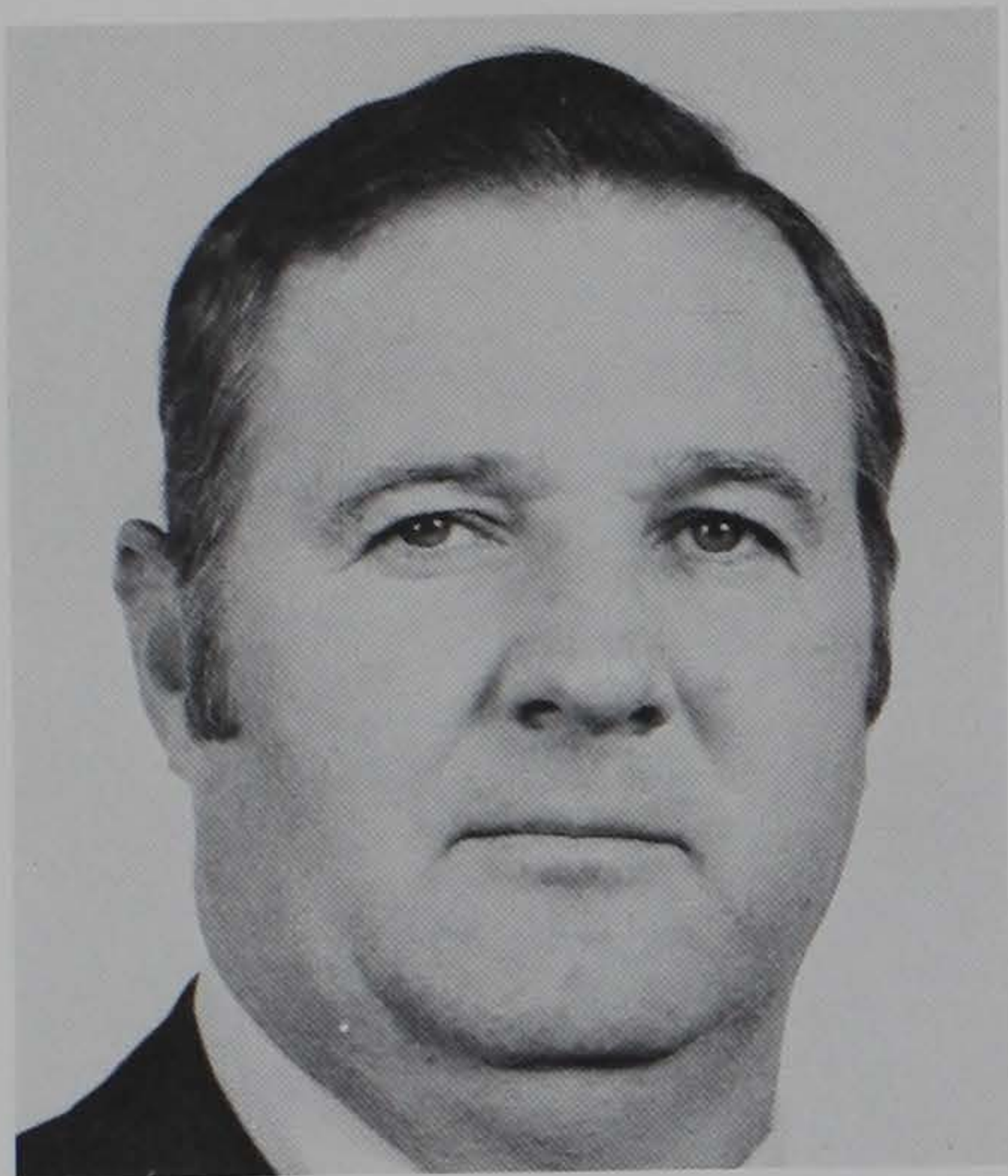

## DWIGHT ADAMS Linebacker Coach

A jovial and personable individual, Dwight Adams joined the Clemson staff this past January, coming from The Citadel where he served for the past seven seasons under first-year Tiger mentor Red Parker.

Adams, a native of Dover, Ark., held the title of assistant defensive coach and specialized in the ends and linebackers.

An all-conference grid selection as a collegian, Adams graduated from Henderson State with a BS in education in 1958.

His coaching career began at Pine Bluff, Ark., High School where he spent four seasons. And from there he journeyed to Lake Charles, La., as a prep coach for one season before joining Parker at The Citadel.

Since he began his coaching career, Adams has coached eight high school or college All-Americans, including two all-pro players.

Adams is married to the former Jo Bickham of Tillar, Ark., and they are the parents of three children -- two daughters, Jana, 14; and Ruth, 10; and a son, Scott, 12.

## TOM BASS Defensive End Coach

Now the senior member of the Clemson staff, Tom Bass enters his seventh campaign with the Tigers, and under his third different head coach.

Bass came to Clemson from Tennessee and was head freshman coach from 1967 through the 1969 season under Frank Howard.

His next three years were spent under Hootie Ingram as defensive interior line coach and first-year coach Red Parker has switched Bass to the position of defensive end mentor.

The likable Bass earned his BA degree in biology from Maryville College in 1960 and was a standout in both baseball and football.

He entered the coaching field at Sevier County High School where he was an assistant one year prior to being named head coach, a position he held for the next four seasons.

Bass led his prep team to an overall four-year mark of 35-7-2, and was named East Tennessee's "Coach-of-the-Year" in 1964. He was an assistant at UT one year before coming to Clemson.

Bass, a native of Mooresville, N.C., is married to the former Susan Price of Knoxville, Tenn., and they have three children, Thomas Steven, 7; Laura Jane, 4; and John McAndrew, 3.

## LARRY BECKISH Receiver Coach

One of the finest offensive coaches in the game, Larry Beckish, like Tom Bass, will enter the 1973 season under his third different Clemson mentor.

Beckish, a native of Haledon, N.J., received his BA degree in education from Wichita State in 1963 where he was a standout grid performer, serving as captain and being named to the All-Missouri Valley Conference team as a senior.

He remained at his alma mater the next two campaigns as an assistant and then moved to Tampa for a two-year stint as offensive line coach.

Beckish then joined Frank Howard's staff at Clemson in 1968 and served two seasons under the Bashful Baron and one under Hootie Ingram in 1970.

Fran Curci, then the head coach at Miami, acquired the services of Beckish for the 1971 campaign, putting the young coach in charge of the Hurricanes offensive backfield.

He returned to Clemson last fall, serving as head jayvee coach, and led the Cubs to a 3-1-1 mark.

He is married to the former Alice Morley of Wichita, Kan., and they are the parents of two sons, Michael, 8; and Chris, 3.

## JOE BURSON Defensive Backfield Coach

If enthusiasm and dedication were tangible assets, then Joe Burson would be the most wealthy person in the world.

Called "one of the finest young coaches in the game" by Clemson mentor Red Parker, Burson, who hails from Newnan, Ga., enters his fourth season on the Tigers grid staff.

A standout defensive back under Vince Dooley at Georgia, he graduated from the Athens institution in 1966 with a BS degree in industrial arts.

The ex-Bulldog was then drafted by the NFL's Washington Redskins, but a knee injury ended his professional career.

Burson's first coaching position came at Griffin, Ga., High School where he spent two seasons before coming to Clemson prior to the 1970 campaign.

In his initial year on the Tiger staff, he served as defensive coordinator for the freshman squad and the next year, 1971, was elevated to the varsity staff as defensive end coach, a position he held through the 1972 season.

Following Parker's first spring practice with the Tigers, the newly-appointed Clemson mentor assigned Burson to the defensive backfield.

Burson was married to the former Denise Johanson of North Caldwell, N.J., in August.

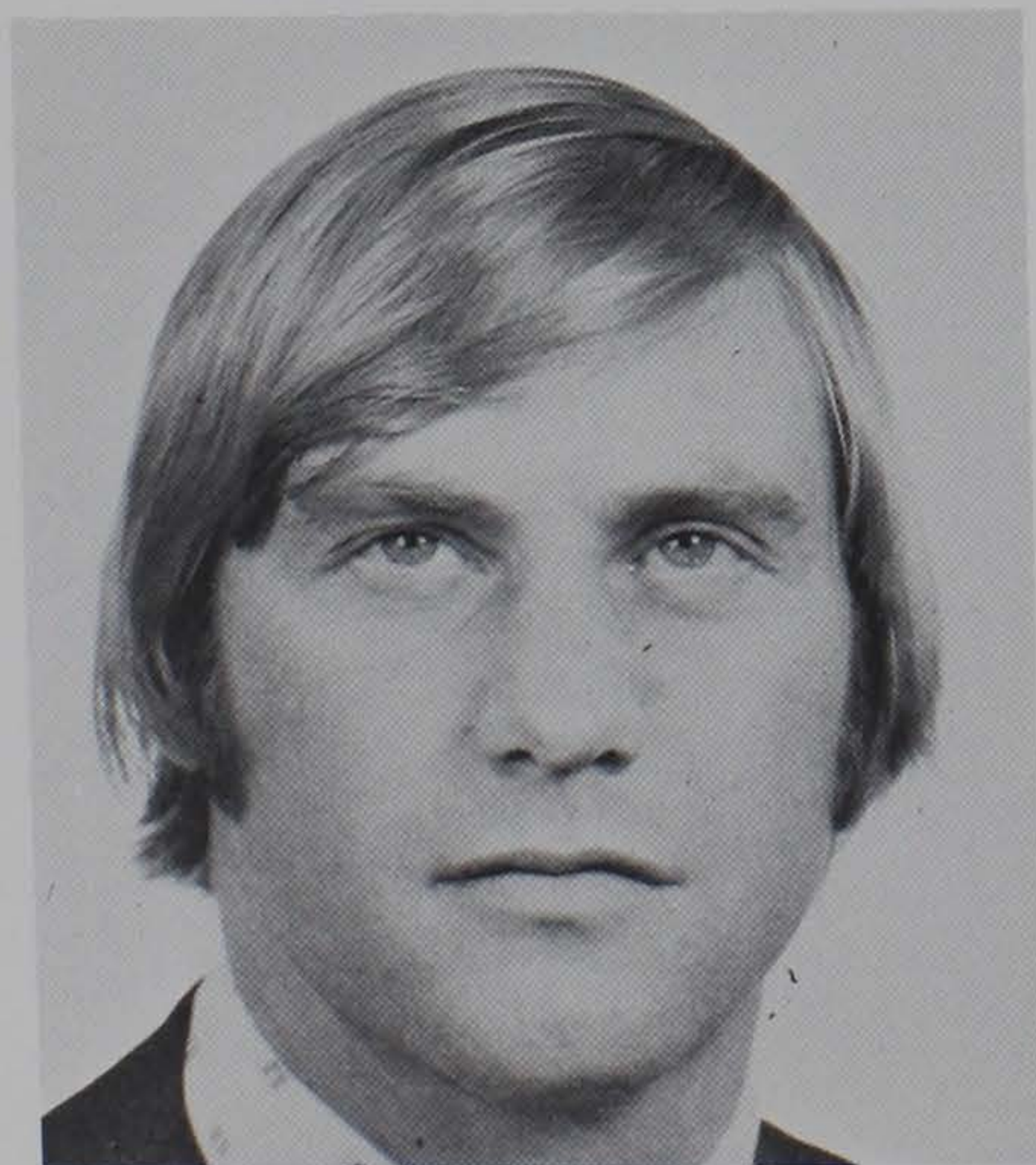

## Offensive Backfield Coach **DON MURRAY**

When Red Parker came to Clemson, one of his first moves was to hire offensive-minded Don Murray, who had served under him for the past seven years at The Citadel.

Born in Harrison, Ark., Murray, who was an all-conference prepster in both football and basketball at Warren High School, earned four grid letters in football at Arkansas A&M under Parker.

He received his BS degree in education in 1966, and then served as a graduate assistant at his alma mater the following year.

Murray then joined his old grid coach at The Citadel and soon built the reputation as being one of the top young offensive coaches in the game.

He served on Parker's Bulldog staff as flanker and receiver coach. Murray's top product during his seven years at The Citadel was All-American Brian Baima, who led the nation in most yards receiving (1,237 yards) on 64 catches in 1971.

Murray is married to the former Libby Gibbs of Crossett, Ark. They are the parents of one son, Barry, 3.



## Offensive Line Coach **DUKE OWEN**

One of the most popular and well-liked personalities on the Clemson campus, Duke Owen begins his fourth season as a Tiger assistant.

The Lebanon, Ky., native received his BS degree in mathematics from Georgetown, Ky., College in 1953, entered the coaching field in the prep ranks, and immediately established himself as one of the top coaches in the game.

He guided Mount Sterling, Ky., High School to a nine-year record of 76-29-4, and to the state playoffs in three of his first five seasons.

The "Iron Duke" jumped to the college scene in 1964 at Kentucky and remained there through the 1968 season. Owen spent the 1969 campaign at Cincinnati where he served as offensive line coach.

Armed with nothing more than determination and a handful of dedicated players, Owen came to Clemson in 1970 and guided the freshman unit to an impressive 4-1 mark, which included three shutout wins in the final three games of the year. He assumed duties of the varsity offensive line in 1971.

Owen is married to the former Florence Deeb of Louisville, Ky., and they have two sons, David, 15; and Mitchell, 13.

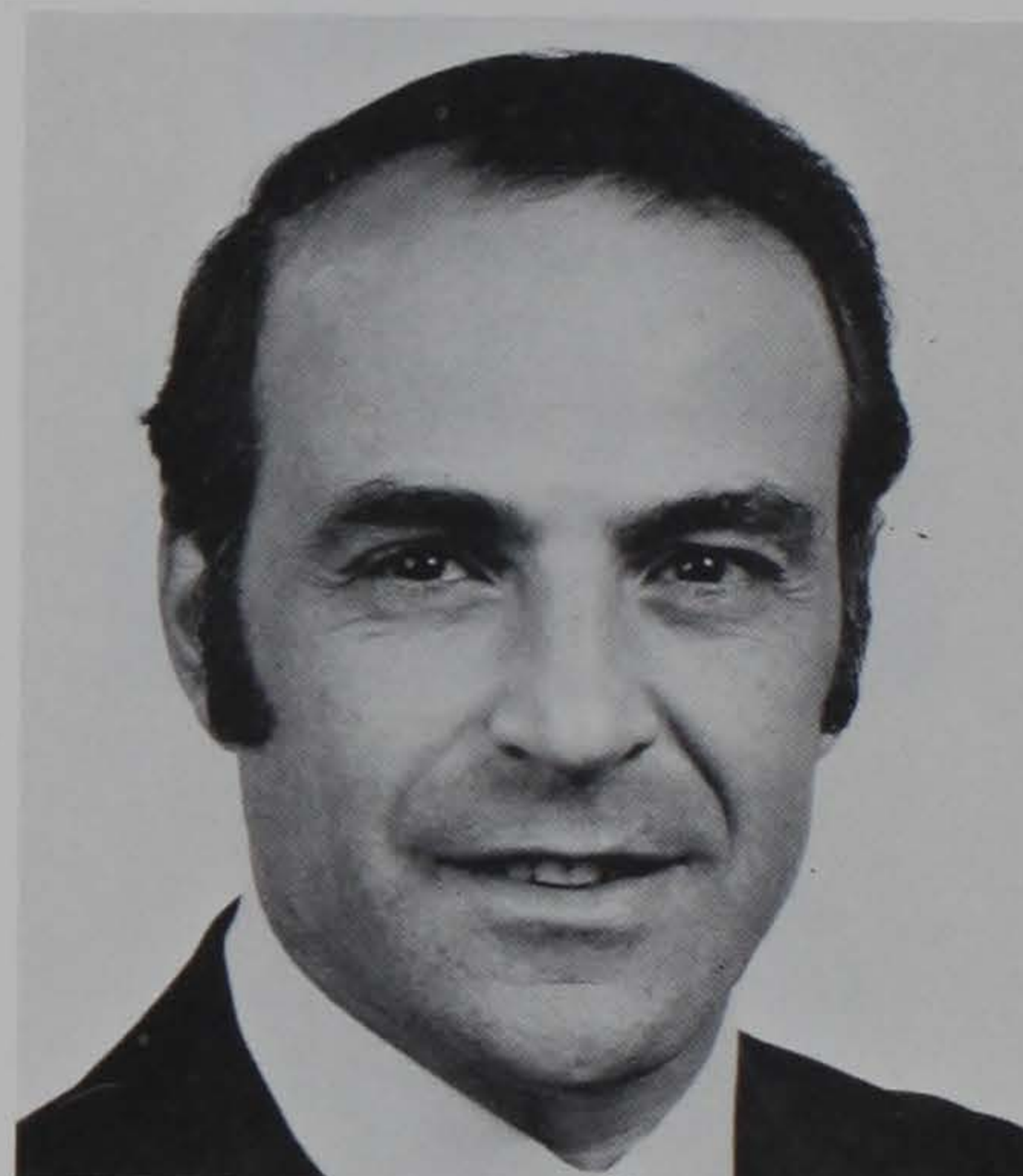

## Assistant Offensive Coach **STEVE SATTERFIELD**

After having earned the distinct honor of being recognized as one of the top high school coaches in the game, Steve Satterfield joined the Clemson staff prior to the 1971 season.

A product of Greer, Satterfield played his college ball at South Carolina where he quarterbacked the Gamecocks for three seasons, being named to the All-Atlantic Coast Conference Scholastic team in 1958.

Satterfield was a prep assistant for four years before taking over the head duties at Greenville's Wade Hampton High School.

The following season, Satterfield moved to Sumter and guided Edmunds High to a six-year mark of 45-19-3.

Included in his tenure at Edmunds, was an undefeated 12-0 mark in 1969 and a 4-A state championship trophy.

Satterfield, who holds his masters degree from Appalachian State, was head freshman coach at Clemson in his initial season, was elevated as offensive backfield coach last fall, and now will work with all areas of the offense.

He is married to the former Barbara Woodall of Taylors, and they have three children, Keleigh, 13; Steven, 9; and Susan Joy, 1½.

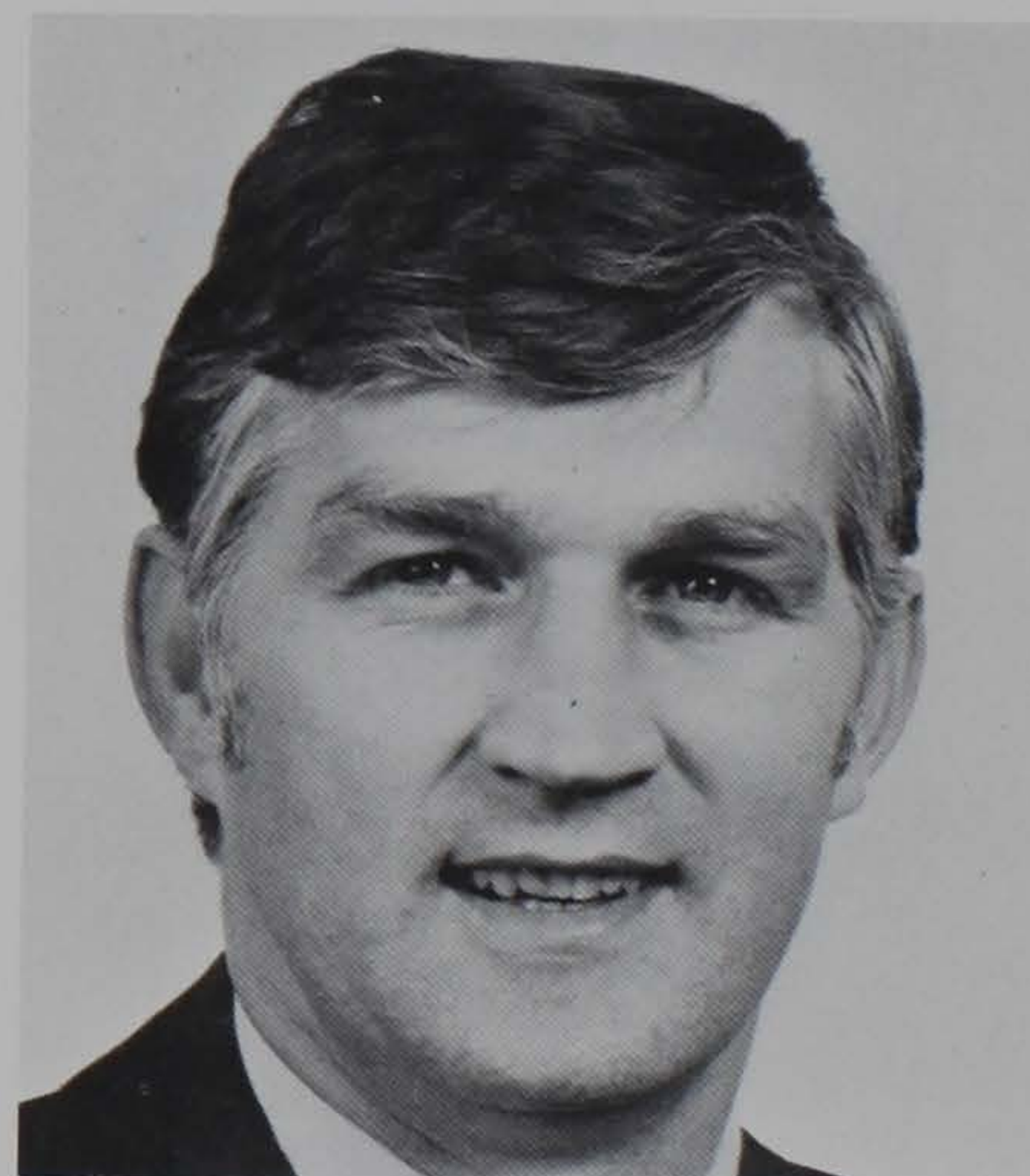

## Defensive Line Coach **HAROLD STEELMAN**

A man who always has a smile on his face, Harold Steelman, like Dwight Adams and Don Murray, came with Red Parker from The Citadel following the 1972 season.

The Pine Bluff, Ark., native spent two years at Little Rock Junior College as a grid performer before heading on to Arkansas, where he graduated in 1955 with a BS in education.

While with the Razorbacks, Steelman played on Arkansas' 1954 Cotton Bowl team.

He spent two years each in the prep coaching ranks at Texarkana, Lewisville, and Eldorado High Schools before joining Parker on the staff at Arkansas A&M.

He remained with the red head at the Arkansas school and also came with him to The Citadel in 1966.

Steelman spent his past seven seasons with the Bulldogs, holding the title as head defensive coach with overall defensive responsibilities and specializing with the interior line.

He is married to the former Carolyn Corley of Little Rock, Ark., and they are the parents of a daughter, Sara Lyn, 16; and a son, Hal, 13.

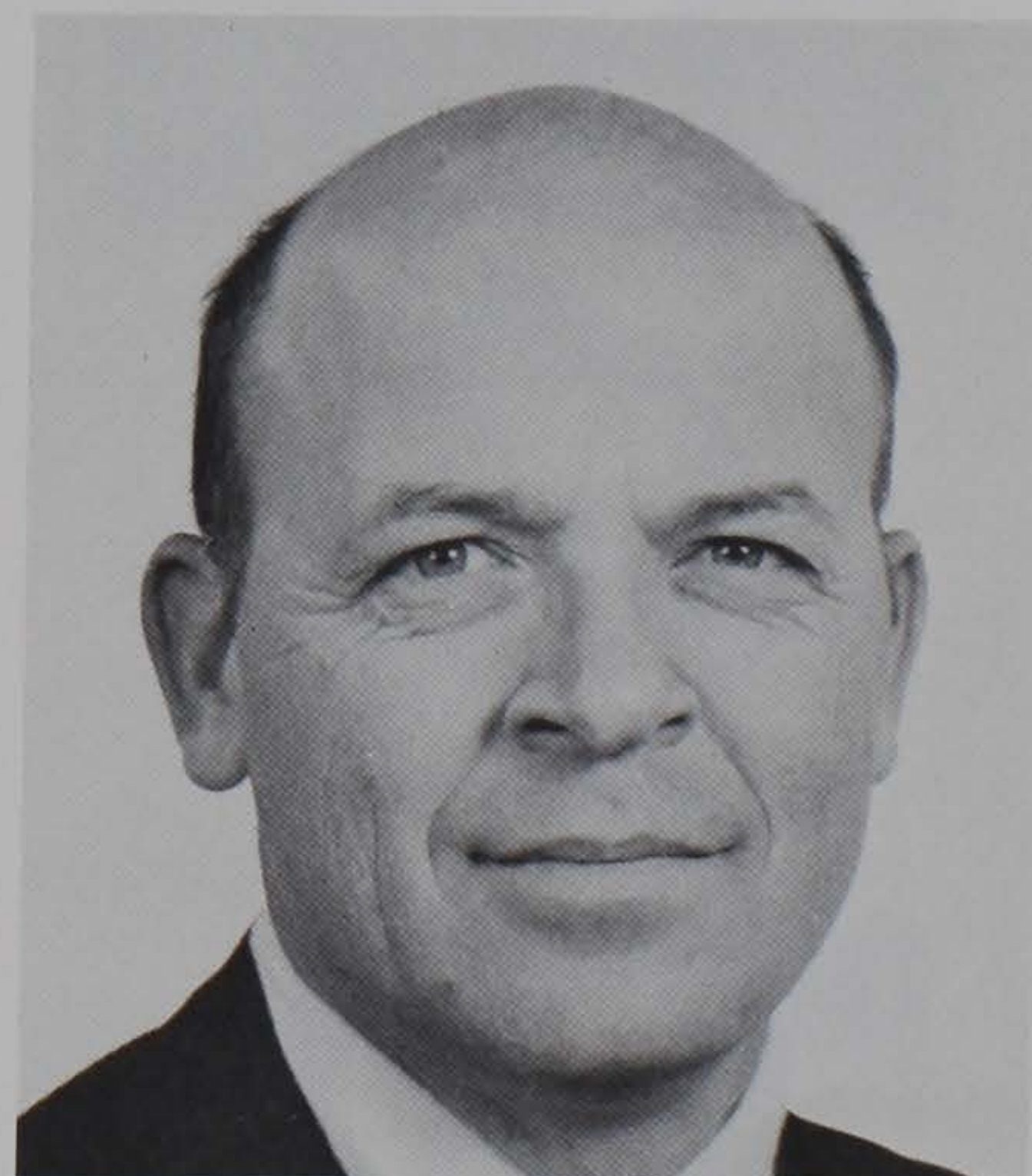

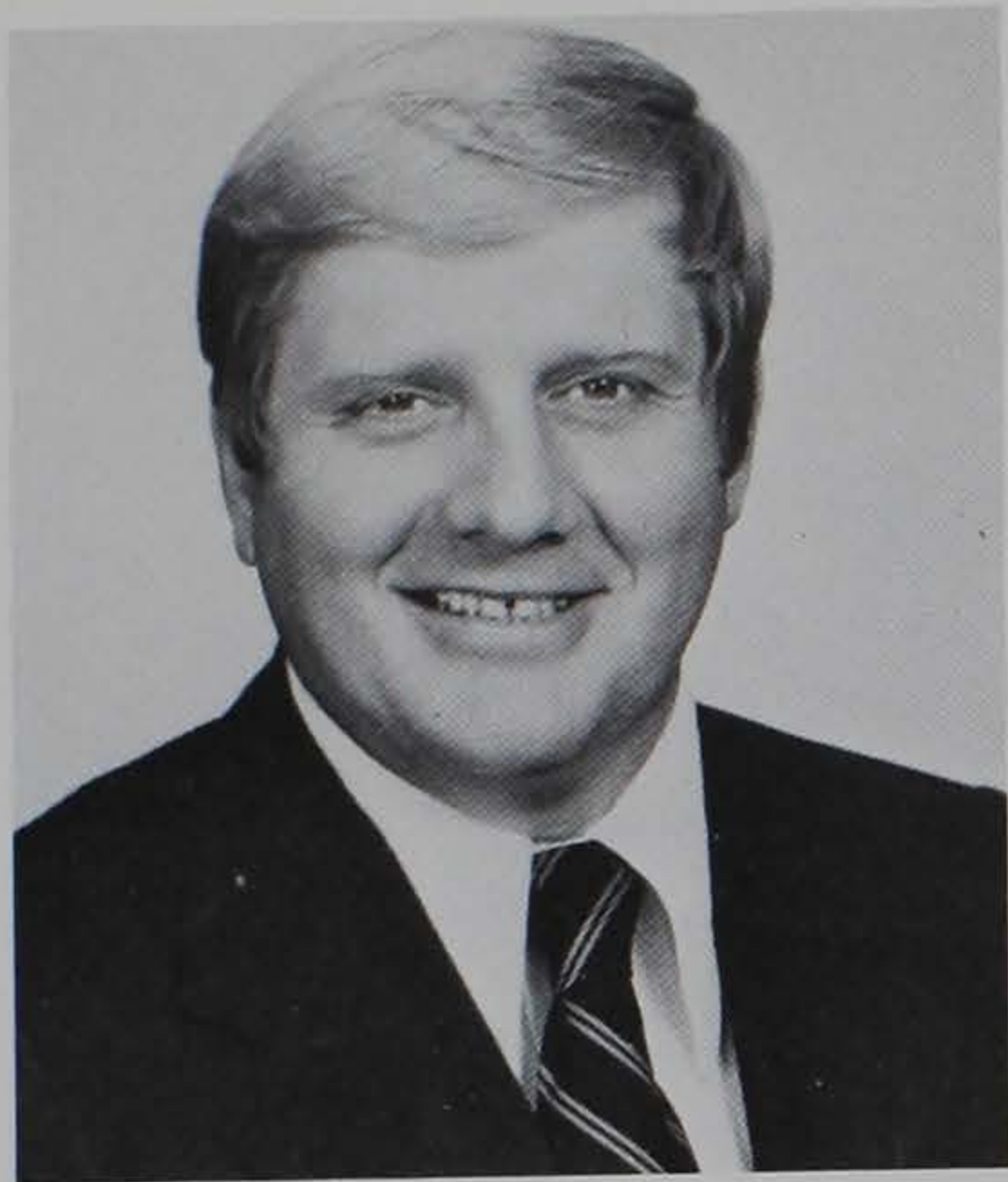

## **ED EMORY** Jayvee Coordinator

Considered one of the top prep coaches in the South, Ed Emory joined the Clemson staff this past July from Brevard, N.C., High School.

Following graduation from East Carolina in 1960, where he was a standout lineman for the Pirates, Emory was an assistant at Kinston, N.C., High School three years, before being named as head mentor at Wadesboro, N.C., High.

Emory held that position for a total of four seasons and was then tabbed as head coach at Wadesboro's Bowman High School in 1968. Then after a one-year stint at Wake Forest, Emory went to Brevard where he has posted a 35-7 mark over the past four seasons.

Three times he has been named as a conference coach-of-the-year, twice in Wadesboro, and once at Brevard, and in 1971 Emory was tabbed as the Western North Carolina Coach-of-the-Year. His overall coaching record is 75-17-2.

He is married to the former Virginia Jones of Greenville, N.C., and they have one daughter, Lucille, 11; and a son, Battle, 7.



## **RONNIE CARTER** Asst. Jayvee Coach and Recruiter

All the way from the seventh grade to the staff at Clemson, Ronnie Carter has been with Red Parker - either as a player or as a coach.

A native of Fordyce, Ark., Carter played for the red head at Fordyce High School, where the former lettered in football, basketball, and track, prior to his graduation in 1961.

After spending a year and a half at the University of Arkansas, Carter transferred to Arkansas A&M where he was a standout running back for Parker before graduating in 1967.

He entered the coaching field the next year at Monticello, Ark., and after serving as an assistant, was elevated to head coach where he battled through a 3-7-1 record in his initial year, but came back with a fine 7-4 mark the next season.

Carter then moved to Charleston where he served as an assistant at St. Andrews for one year, assumed the head duties the next, and posted a two-year mark of 16-5 as the Rocks mentor.

Carter is married to the former Diane Rash of Monticello, Ark., and they have one daughter, Jennifer, 18 months.

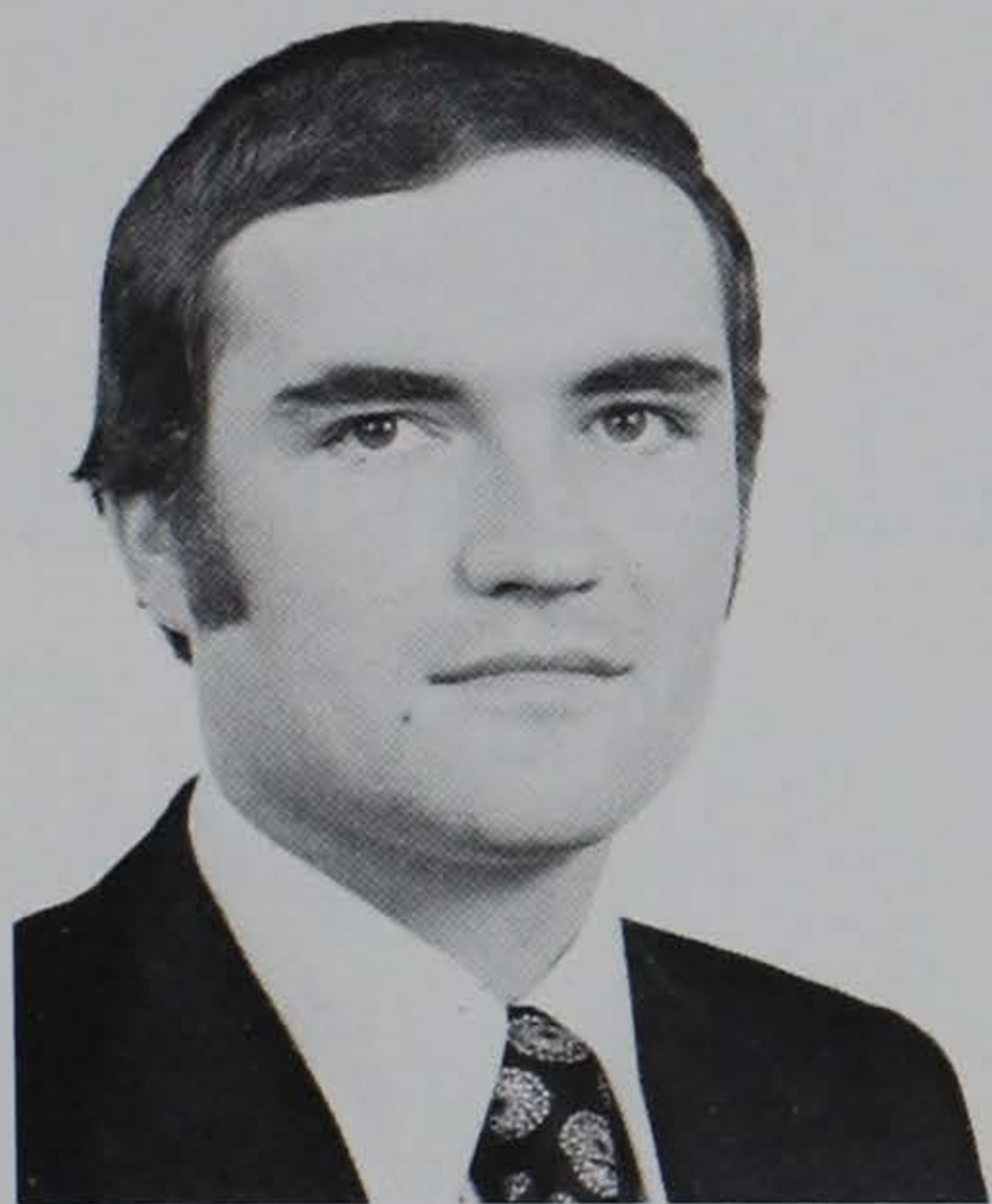

## **TOM MOORE** Assistant Jayvee Coach

It was almost like a homecoming for Tom Moore when Red Parker assumed the head coaching reins at Clemson last December. Because Moore, a native of Dayton, O., played college ball under the red head at The Citadel.

Moore, who preped at Beaver Falls, Pa., High School and played on the same team with New York Jet quarterback Joe Namath, earned three letters at The Citadel as a halfback and wide receiver.

As a senior, Moore was selected as one of the co-captains for the Cadets and also earned All-Southern Conference recognition.

Following graduation in 1967 with a BS in political science, Moore served as a graduate assistant at his alma mater one season.

He was then named as offensive coordinator at Aurora Central, Colo., High School and stayed there one year before moving to the college ranks at Wichita State.

At WSU, Moore was head freshman mentor in 1968, and then receiver coach for the varsity in 1969 and 1970.

He joined the Clemson staff prior to the 1971 season.

Moore is married to the former Joyce Stewart of Clemson and they have one son, Rhett.

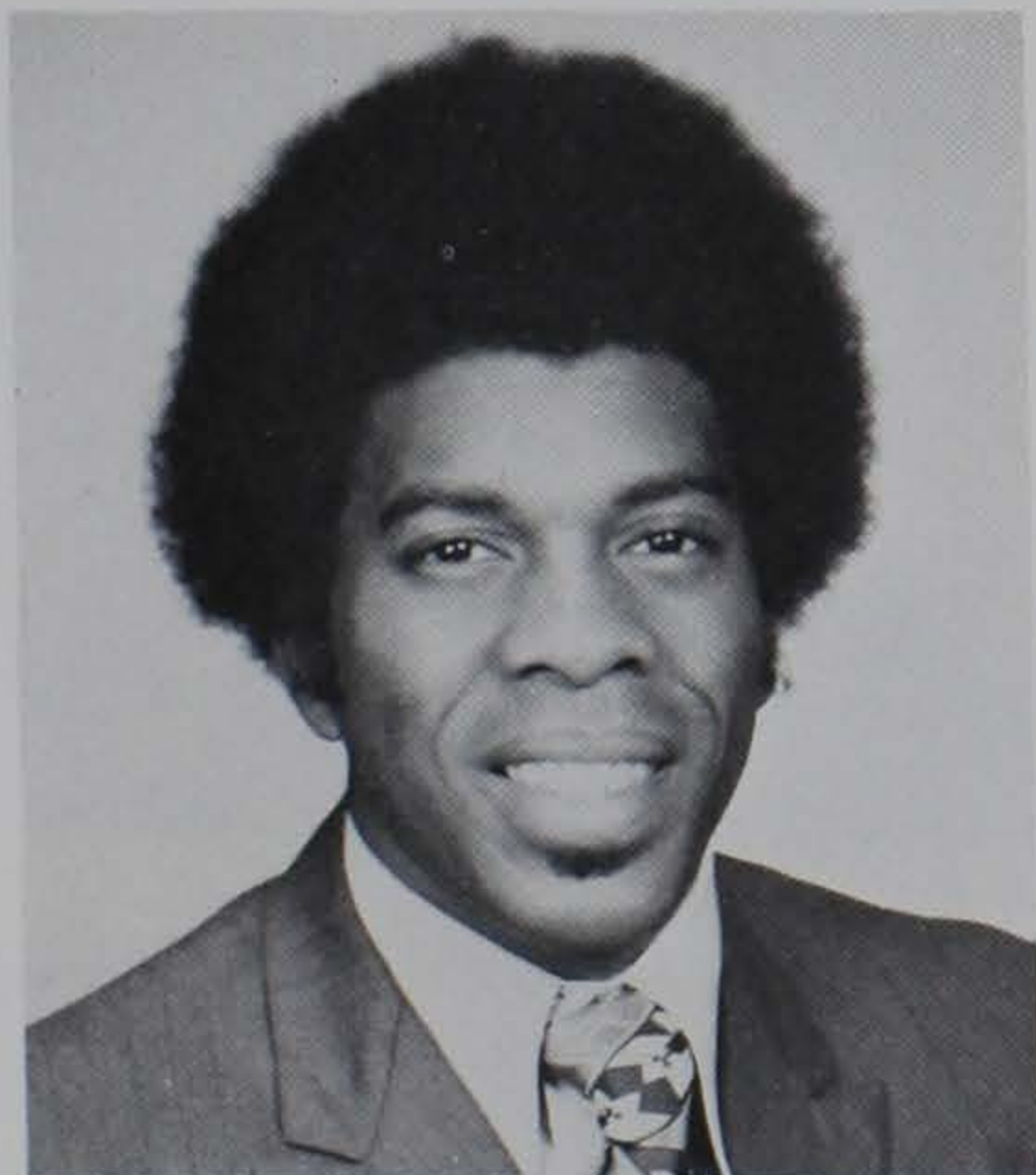

## **WILLIAM SWINGER** Assistant Jayvee Coach

The newest addition to Red Parker's Clemson staff is the personable William Swinger, who joined the family this past summer from Will Roberts' successful program at Anderson's Westside High School.

Swinger was a three-sport standout as a prepster at Westside and quarterbacked the grid team to the state championship his senior season in 1961. He then entered South Carolina State on a football scholarship, where he was tabbed both all-state and all-conference as a signal-caller and a defensive safety prior to receiving his BS degree in physical education in 1965.

New Deal High School in Starr was his first stop in the coaching ranks where he served as both the head football and basketball coach for two seasons before moving on to his alma mater as an assistant.

After a two-year stint in the U.S. Army, including some time in Viet Nam, Swinger returned to Westside where he has been coaching for the past three years.

He is married to the former Lois Yvonne Carter of Anderson and they are the parents of one daughter, Monique, 2½.



## **CLYDE WRENN** Recruiting Coordinator

An around-the-clock and diligent worker, Clyde Wrenn enters his second season on the Clemson staff, and has just completed his first full year as the Tigers chief recruiter.

The Chester native played baseball at Spartanburg Junior College, transferred to N. C. State after two years, and earned his BS degree in recreation and park administration in 1965.

The year after his graduation, Wrenn was named as head assistant football and head baseball coach at Florence's Southside High School.

Wrenn, who earned his masters from Western Carolina, remained at Southside for five seasons before accepting the position as athletic director and head football coach at West Florence High School.

Then following a two-year tour of duty there, he came to Clemson prior to the 1972 campaign as an assistant jayvee coach and also worked with both recruiting and scouting.

Wrenn is married to his former hometown sweetheart, Willa Lynn, and they are the parents of two sons, Craig, 4; and Cal, 1.

## Head Trainer **FRED HOOVER**

Recognized by his peers as one of the top trainers in the country, Fred Hoover begins his 15th season as a valuable member of the Clemson staff.

"Doc" Hoover earned his BS degree in physical education from Florida State in 1953, where he served as trainer in 1952-53 and again in 1957-58.

The Jacksonville, Fla., native is a member of the National Athletic Trainers Association, and has served as a past district director and past national president of the NATA, and has just completed a year as the national convention chairman of that organization.

Hoover handled the training duties for the United States at the Pan American games in Sao Paulo, Brazil in 1963, and was selected to serve on the staff in the Olympic games in Munich, Germany last summer.

He is married to the former Elva Cook of Mt. Vernon, Ill., and they have one daughter, Catherine Ann, 15; and one son, Bryan, 12.



## Assistant Trainer **HERMAN MCGEE**

"Mr. Clemson," Herman McGee, has taped more ankles of Clemson athletes than of all other trainers combined. Because Herm has been with the Tigers for the past 39 years.

And in his tenure, the Pendleton native has served as assistant trainer, head trainer, and equipment manager.

He can tell you everything about every Clemson athlete since he has been with Clemson, and about all seven bowl appearances the Tigers have made -- from the 1940 Cotton through the 1959 Bluebonnet.

McGee is married to the former Lucia Greene of Pendleton.



## Equipment Manager **TOM BURTON**

A dedicated worker, Tom Burton enters his fifth season as equipment manager on the Clemson athletic staff. And "Sarge" handles his equipment in the same manner he handled his recruits during a 22-year career in the U.S. Army--in top shape.

The Richmond, Va., native served in eight foreign countries in the military, including Asiatic-Pacific area, Germany, and three tours of the Far East.

Burton was no newcomer to the college scene as he has served on the Furman ROTC staff one year, and on the Clemson ROTC staff seven years. At Clemson, Burton was also chaperone for the Tiger band.

He is married to the former Bea Davis of Lynchburg, Va., and they are the parents of two daughters, Jan, 20; and Jerry, 19.



## Academic Advisor **RICK ROBBINS**

Some call him "Braincoach," and some call him "Colonel." Regardless of the title, Rick Robbins coaches more than 300 Clemson athletes each year as the Tigers academic advisor.

And in his spare time, the Austin, Tex., native serves as Clemson's assistant track coach.

Robbins graduated from the University of Texas and retired from the U.S. Army with the rank of lieutenant colonel.

Robbins is responsible for the many Clemson athletes graduating with honor and has aided, successfully, in the negotiations between many Tiger athletes and professional teams.

He is married to the former Clare Eaves of Palestine, Tex. They have two sons, Dick, 19, a Clemson sophomore; and Tommy, 15.

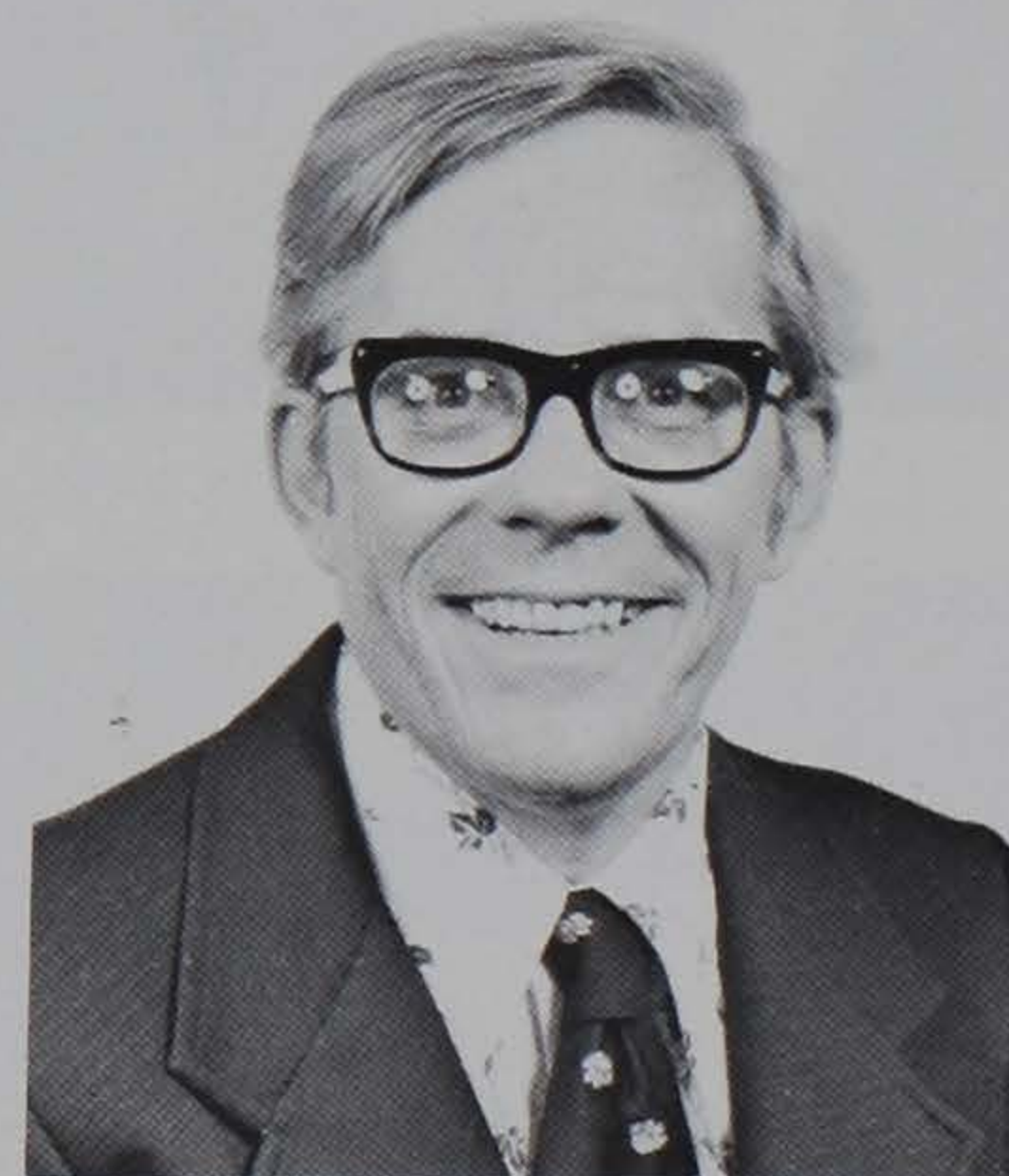

# Head Coach Red Parker Says:



## On Evaluating Team Prior to Spring Drills

"When I was at The Citadel last year we had looked at game films on Clemson prior to our season opener with the Tigers. Then, we felt, as we did after the game, that the biggest weakness was speed on the corners. By that I mean trying to get the ball, offensively, outside. This was one of our biggest target areas in the spring but I can't really say that it was satisfactorily answered during our off-season workout."

## On Personnel Position Changes in the Spring

"During the first few days of work during the off-season sessions, we wanted to get a good look at each player, both offensively and defensively, hoping to find a real surprise or two and maybe discover some unknown talent. Although there were not as many changes or surprises as I had hoped there would be, we found two excellent running back candidates in Leon Hope, who played linebacker on the jayvee team last season, and Leon Fabers, a defensive back last fall. Both of these individuals had impressive springs."

## On Overall View of Spring Practice

"We feel as if we made a considerable amount of progress in the spring. Most of all, I feel as though our greatest strides were made in the areas of both mental and physical toughness."

## On Possibility of Using Freshmen on 1973 Varsity

"Right now we feel that there are two or three positions that might require some freshmen help. And from the credentials of some of our signees we feel as though we have a few prospects who appear to be varsity material this fall."

## On Junior College Transfers

"We felt that we needed a few quality players at some positions for this fall and we signed five who we felt could help our needs. We got a split receiver, Jim Lanzendoen, and a premier running back, Toni Mathews, both from an outstanding program at Ferrum Junior College. In addition, we signed Mitch Tyner, a proven punter from Lees-McRae, and two offensive linemen, Ron Bowlan from Pratt JC and Ed Homonoff from Los Angeles Valley Junior College. We think that all five will be a tremendous asset to our program here at Clemson."

## On Competitive Outlook for 1973

"We had a good spring practice, and with the exception of our final game, we felt that each practice session meant something to each player on the field. And I believe that we, as a team, will be at our best late in each game."

## On "Big Red's Machine -- The Tiger Triple"

"The triple option is a dangerous, high-risk offense. It's one that a lot of people sometimes pay their way into the stands to see who recovers the fumbles. It is based on the quarterback going down the line of scrimmage and not knowing exactly who is going to handle the ball. You have to throw the ball and throw it well to make this offense go. If we have a receiver who can cause for a man-and-a-half defensively to concentrate on, then we'll be in business."

## On Immediate Goals

"Our immediate goal is to have a winning season. And we better believe that we can do it. I wouldn't want anyone on the squad who believed otherwise."



# Pre-Season Depth Chart

## OFFENSE

### Split Ends:

GORDY BENGEL, 195  
Craig Brantley, 168\*  
Rickey Bustle, 177\*

### Quick Tackles:

Chipper Davis, 237\*  
CURT BUTTERMORE, 230  
Ford Gibson, 222\*

### Quick Guards:

Gary Alexander, 234\*  
ART BRISACHER, 241  
Guy Lombardo, 235\*\*

### Centers:

JOHN BOLUBASZ, 199  
KEN HICKS, 211  
Bill Dobbins, 189\*\*

### Strong Guards:

KEN PEEPLES, 243  
AL MURRAY, 244  
Wayne Neely, 219\*

### Strong Tackles:

MARET COBB, 239  
Frank Bethea, 233\*\*  
Gary Brown, 221

### Tight Ends:

KARL ANDREAS, 212  
Bennie Cunningham, 246\*

### Quarterbacks:

MARK FELLERS, 196  
KEN PENGITORE, 190  
Mike O'Cain, 171\*

### Quick Backs:

LEON FABERS, 181  
George Bosse, 201\*\*  
O. J. Tyler, 173\*

### Strong Backs:

Leon Hope, 197\*  
Marvin Anderson, 185\*\*  
CHUCK HUNTLEY, 178

### Split Receivers:

BOB SHELL, 184  
JERRY DAVIS, 181  
DAVID SASSER, 198

## DEFENSE

### Left Ends:

JEFF STOCKS, 196  
TOM BOOZER, 219  
GUY GEHRET, 204

### Left Tackles:

BRUCE DECOCK, 214  
David LeBel, 225\*\*  
George Hyams, 224\*

### Nose Guards:

Mark Boynton, 202\*  
Tommy Ducworth, 182\*\*  
WILLIE ANDERSON, 207

### Right Tackles:

G. G. GALLOWAY, 235\*  
Dan McBride, 245  
Harry Fulwood, 262\*

### Right Ends:

BOB JONES, 219  
Tim Blackwelder, 216  
Dave Hughston, 211\*

### Strong-Side Linebackers:

JIMMY WILLIAMSON, 204  
Bobby Sharpe, 196\*  
Mike Webber, 192\*\*

### Weak-Side Linebackers:

MIKE BUCKNER, 197  
FRANK WISE, 203\*  
Dennis Silver, 193\*

### Left Corners:

MARION REEVES, 184  
Mark Lee, 173\*  
Steve Kelley, 163

### Right Corners:

Lynn Carson, 168\*  
Tom Marsik, 168\*

### Tigers (Rovers):

JIM NESS, 173  
RICKY BROWN, 189  
Eddie Crawford, 180\*

### Safeties:

PEANUT MARTIN, 179\*  
Tony Rouse, 180\*  
Dennis Smith, 165\*\*

## RETURNING OFFENSIVE LETTERMEN (19)

Tight Ends: KARL ANDREAS

Split Receivers: GORDY BENGEL, Jerry Davis,  
David Sasser, Bob Shell, David Thomas

Tackles: Curt Buttermore, Maret Cobb

Guards: ART BRISACHER, Al Murray, KEN  
PEEPLES

Centers: John Bolubasz, Ken Hicks

Quarterbacks: Mark Fellers, KEN PENGITORE

Running Backs: Leon Fabers, Chuck Huntley,  
SMILEY SANDERS

Kicking Specialists: Wells Massengill

(NOTE: Lettermen listed as split receivers combines both flankers and split ends from 1972; OT's Curt Buttermore and Maret Cobb lettered at OG in 1972; OG's Al Murray and Ken Peebles lettered at OT in 1972; C John Bolubasz lettered at LB in 1971 and 1972; RB Leon Fabers lettered as DB in 1972; RB Chuck Huntley lettered as RB in 1970 and missed the past two seasons).

## RETURNING DEFENSIVE LETTERMEN (14)

Ends: Tom Boozer, Guy Gehret, Bob Jones, JEFF  
STOCKS

Tackles: BRUCE DECOCK, G. G. Galloway

Nose Guards: WILLIE ANDERSON

Linebackers: MIKE BUCKNER, JIMMY WILLIAM-  
SON, Frank Wise

Defensive Backs: Ricky Brown, Peanut Martin, JIM  
NESS, Marion Reeves

(NOTE: DE Tom Boozer lettered as TE in 1972;  
NG Willie Anderson lettered as LB in 1972; LB Mike  
Buckner lettered as DE in 1971 and 1972).

## 1972 OFFENSIVE LETTERMEN LOST (16)

Tight Ends: None

Split Receivers: Bob Bosler, DENNIS GOSS

Tackles: Force Chamberlain, GARY GENNERICH,  
Stan Hopkins

Guards: BUDDY KING, Danny Lundeen

Centers: RICKY HARRELL

Quarterbacks: None

Running Backs: Sonny Callahan, Heide Davis, WADE  
HUGHES, Mike Mathews, Henry Walters, Jay  
Washington.

Punters: Tony Anderson

Kicking Specialists: Eddie Seigler

## 1972 DEFENSIVE LETTERMEN LOST (10)

Ends: Steve Long

Tackles: John Price, FRANK WIRTH

Linebackers: Lynn Barter, Luke Deanhardt, JOHN  
RHODES

Defensive Backs: BEN ANDERSON, BOBBY JOHN-  
SON, Pat Shealy, JEFF SIEPE

## 1972 STARTERS IN CAPS

CAPS indicate Lettermen

True Sophomores--\*

Red-Shirt Sophomores--\*\*

NOTE: This depth chart was made based on performance in spring practice and does not include junior college transfers who were not in school at the time but who will be eligible in the fall. Neither does it include players who lettered in 1972 but missed the off-season drills.

# SQUAD



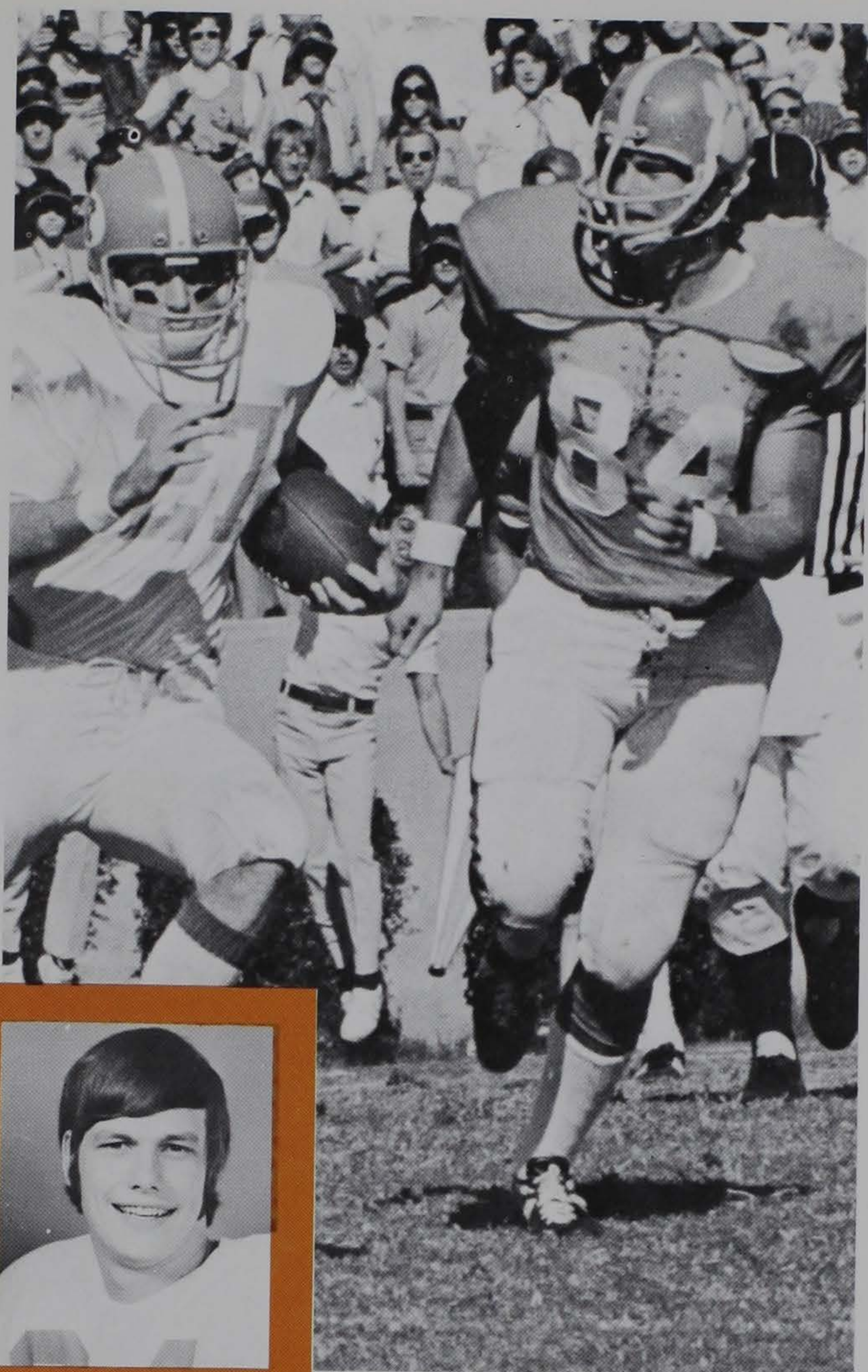

**Karl Robert (Karl) Andreas**  
**Tight End**  
**6-2 212 8-7-52 84**  
**Senior from Slatington, Pa.**

This big, strong receiver returns for his final season as the Tigers number one tight end . . . following an impressive freshman campaign, gained some valuable training playing behind John McMakin, who is now the Pittsburgh Steelers top tight end . . . Andreas was Clemson's starting tight end throughout the 1972 season . . . hauled in six aerials for 67 yards last fall . . . a determined and hard-working athlete, Andreas had a good spring practice . . . this Pennsylvania native, according to coach Parker, does everything well -- he is a most effective blocker, has great hands, and he understands the passing game . . . he is a steady down-after-down football player and probably catches the ball in a crowd better than anyone else on the team . . . won "Athlete-of-the-Year" Award at Slatington High . . . education major.



**Gordon L. (Gordy) Bengel**  
**Split Receiver**  
**6-1½ 195 7-18-52 83**  
**Senior from Towson, Md.**

Bengel could very well be the best athlete on the Tiger squad . . . joined the Clemson grid program after playing but one season of prep football . . . was a starting offensive tackle on the 1970 freshman unit . . . made the transition to wide receiver as a sophomore and started in that spot for the Tigers in 1971 . . . came into his own last fall and was the team's second leading pass catcher with 12 receptions for 187 yards -- his longest being a 27-yarder . . . rated by the coaching staff as a sure-handed receiver with fine speed . . . has the ability of running the excellent routes . . . Bengel has the knack of catching the ball in a crowd and runs well after making the reception . . . is an excellent split receiver with a great deal of toughness . . . rated as an excellent downfield blocker . . . financial management major.

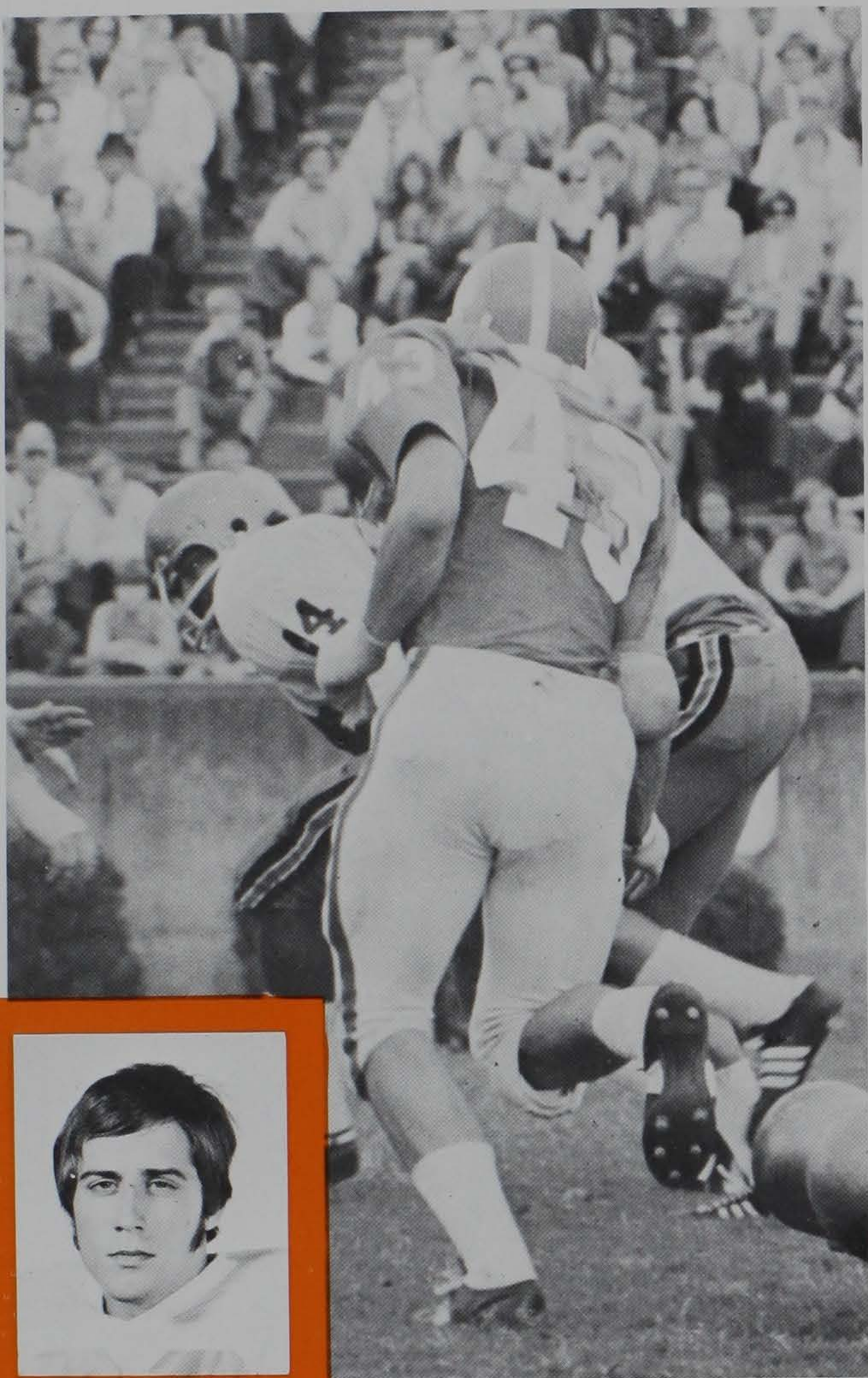

**John Theodore (John) Bolubasz**  
**Center**  
 6-1½ 199 7-19-52 **54**  
**Senior from Elizabeth, Pa.**

An extremely gifted athlete who once again opens the season at a different position . . . as a freshman he was the Cubs' number one center . . . but the next year he was switched to the defensive unit and broke into the starting line-up before the opening game, playing as the Tigers left linebacker in all 11 games . . . then last fall, as a junior, Bolubasz was moved to the middle linebacker spot where he played behind Willie Anderson . . . and when Red Parker assumed the duties at Clemson and played everyone on both offense and defense, the first-year Tiger mentor moved this versatile performer back to the center position . . . and according to Parker, Bolubasz is one of the best football players on the team . . . has been tabbed as the quickest offensive lineman on the squad and one who is probably the most adept cut-off blocker . . . is making the good transition back to the offense.

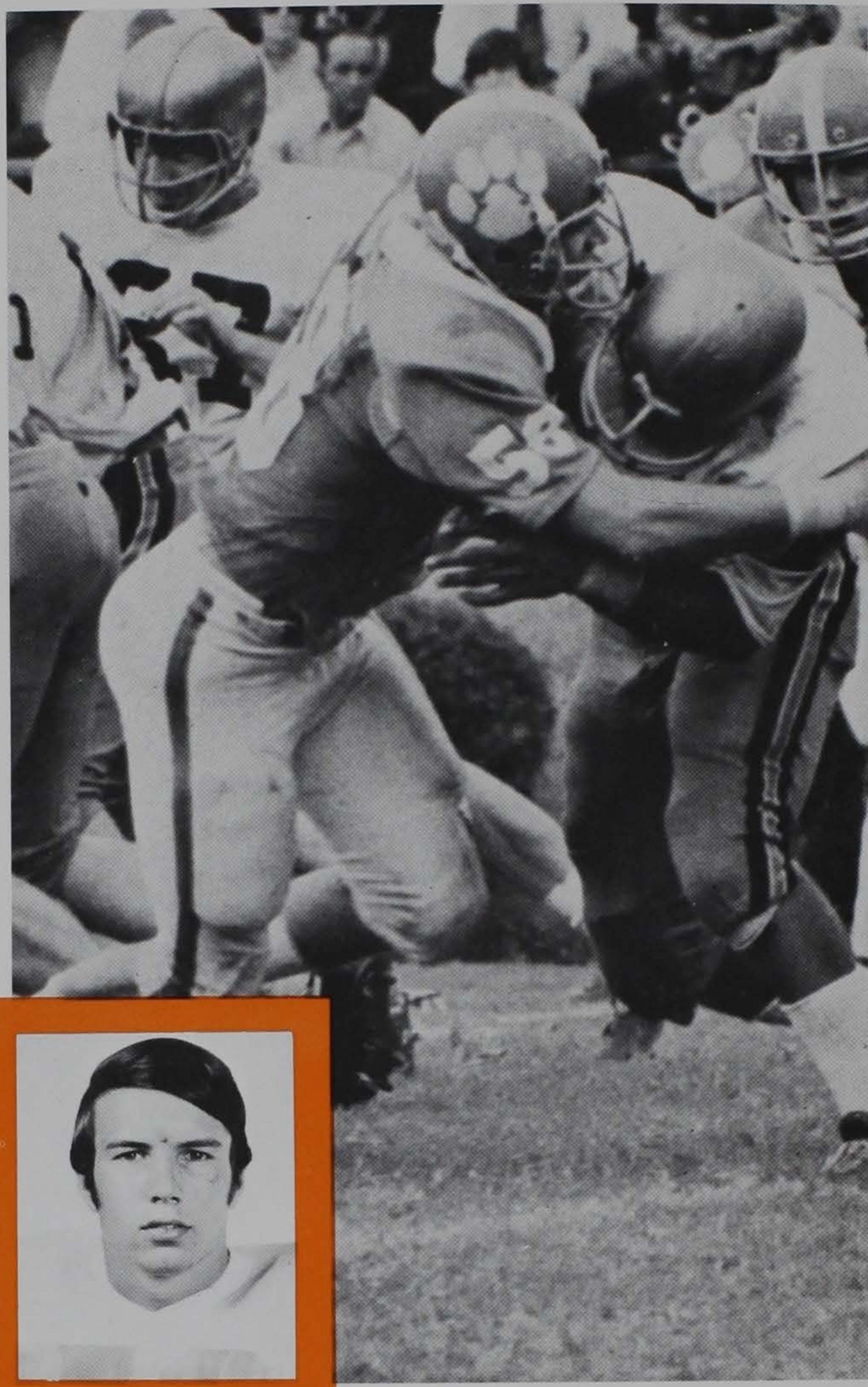

**Mike Phillip (Mike) Buckner**  
**Linebacker**  
 6-0 197 7-29-52 **58**  
**Senior from Morristown, Tenn.**

This rugged football player becomes the second Morristown native, to play for the Tigers, destined for greatness, following in the footsteps of Ricky Harrell, who inked a pact with the New York Jets following the '72 season . . . Buckner immediately caught the coaches eyes as a freshman linebacker with his continuous fine performances . . . as a sophomore, he was switched to defensive end where he saw a considerable amount of playing time . . . showed his determination last fall when he opened the season as a starter at defensive end, missed the next few games because of an injury, and came back to win his top spot again . . . a vicious and deadly tackler, Buckner has been tabbed as the most aggressive tackler on the team . . . switched to linebacker in spring drills where his ability to pursue will be used more effectively . . . majoring in administrative management.

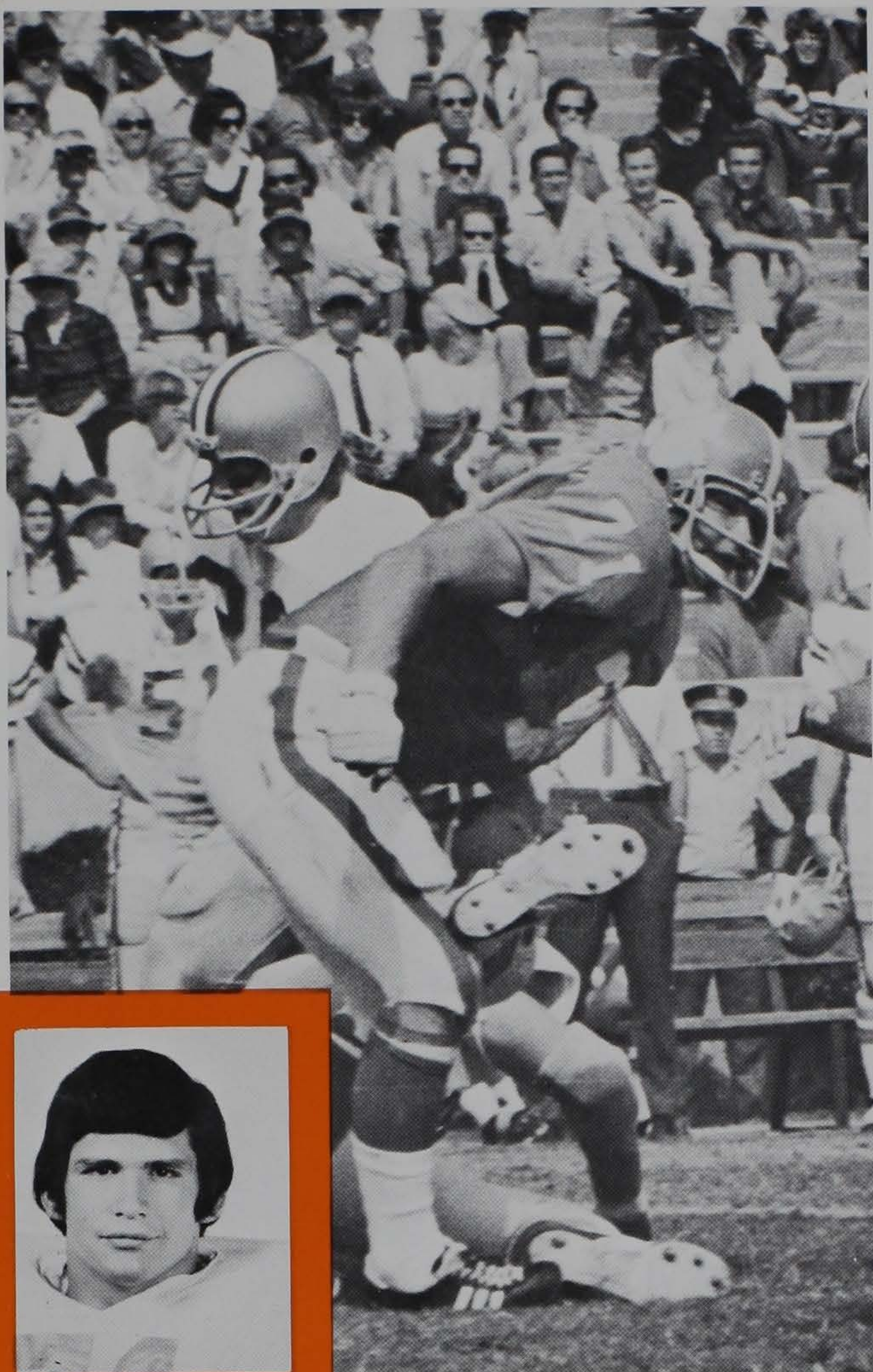

**Bruce Arnold (Bruce) Decock**  
**Defensive Tackle**  
**6-0 214 9-16-52**  
**Senior from Kittanning, Pa.**

Had a considerable amount of playing time as a junior last fall and got in some starting roles . . . has been a steady performer for the Tigers at defensive tackle for the past two varsity campaigns after an outstanding freshman season on the Cub team . . . has great strength and seems to perform better when the competition gets tougher . . . Decock really showed impressive qualities in the off-season spring workouts . . . he enters his final season with the Tigers as the only experienced defensive lineman on the team and will be counted on to fill one of the starting slots and give some leadership to the younger defenders . . . Decock is not exceptionally big as tackles go, but his quickness and ability to read the blockers are considered to be his assets . . . was an all-state prepster at Kittanning Senior High School . . . pre-dental major.

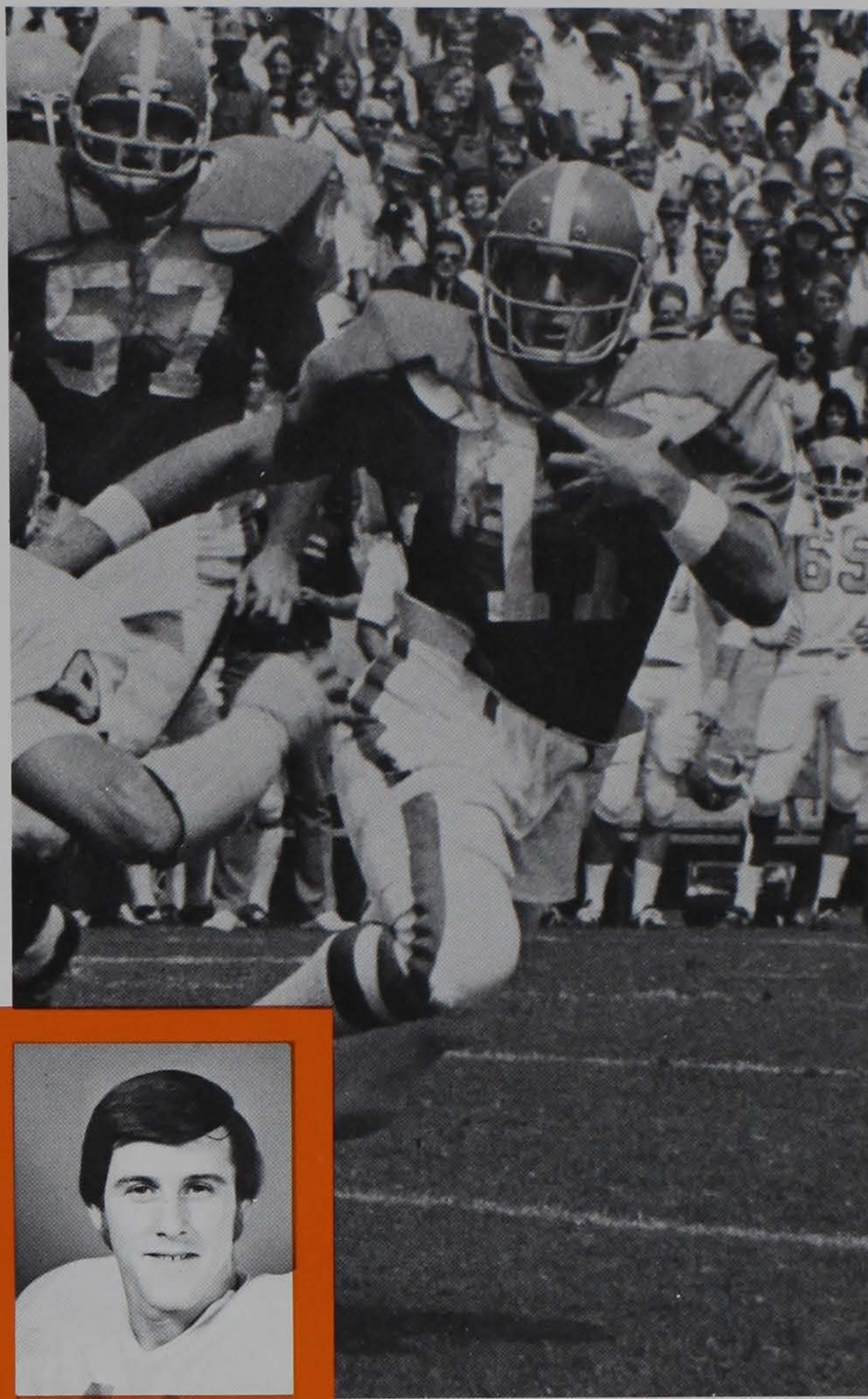

**Ken Robert (Ken) Pengitore**  
**Quarterback**  
**5-11 187 3-27-52**  
**Senior from Haledon, N. J.**

Returning for his final season, Pengitore started in all but one game for the Tigers in 1972 . . . over the past two campaigns, has connected on better than 42 percent of his passes for 1,042 yards . . . had a new found quickness during the spring workouts following the loss of some 18-20 pounds and this, along with his fine throwing arm, are his best assets . . . according to coach Parker, Pengitore has the poise, the contact courage, and his running ability is now a threat to the opponent defense which should make this flashy signal-caller an excellent leader of Clemson's veer offense . . . a hard-working individual, he will have to fight off the challenge afforded by Fellers and O'Cain to retain his starting role . . . preped at Manchester Regional High School . . . majoring in industrial management.

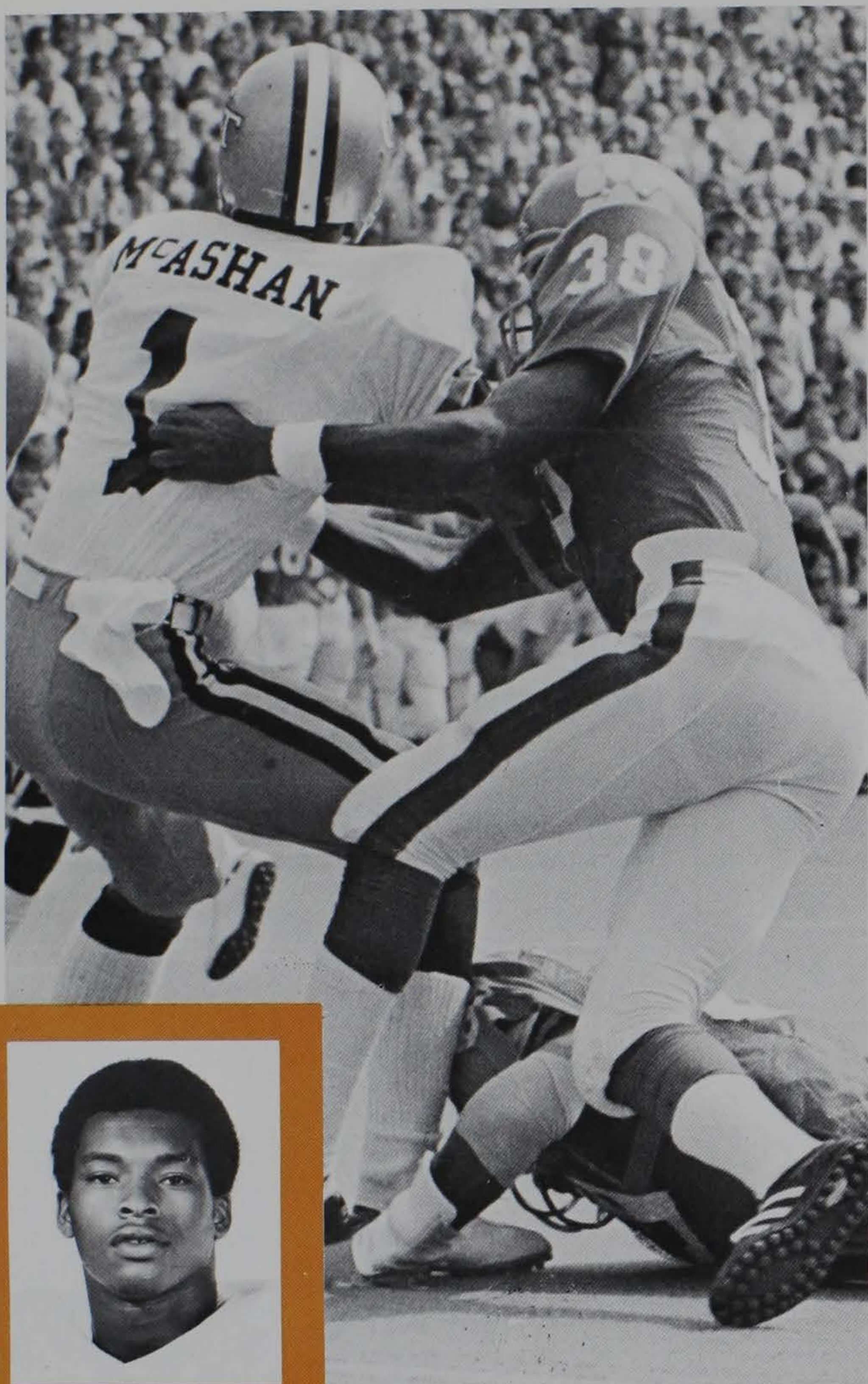

**Marion Francis (Marion) Reeves**

**Defensive Back**

**6-1 184 2-23-52**

**38**

**Senior from Irmo**

This should be a banner season for this hard-nosed individual in the secondary . . . his best varsity year came in 1971 when, as a sophomore starter, he picked off four enemy aerals, including two in the Tigers 17-7 win over arch-rival South Carolina . . . had an up-and-down season last fall but then came around to his sophomore form when he had what is considered by the coaching staff as his best off-season practice yet this past spring . . . lost a few pounds of excessive weight which has made his quickness, agility, and reaction time much greater . . . is a sure, aggressive, and punishing tackler . . . the presence of this individual will add experience to the secondary and he could very well hold the key to Clemson's defensive plans in 1973 . . . majoring in administrative management.

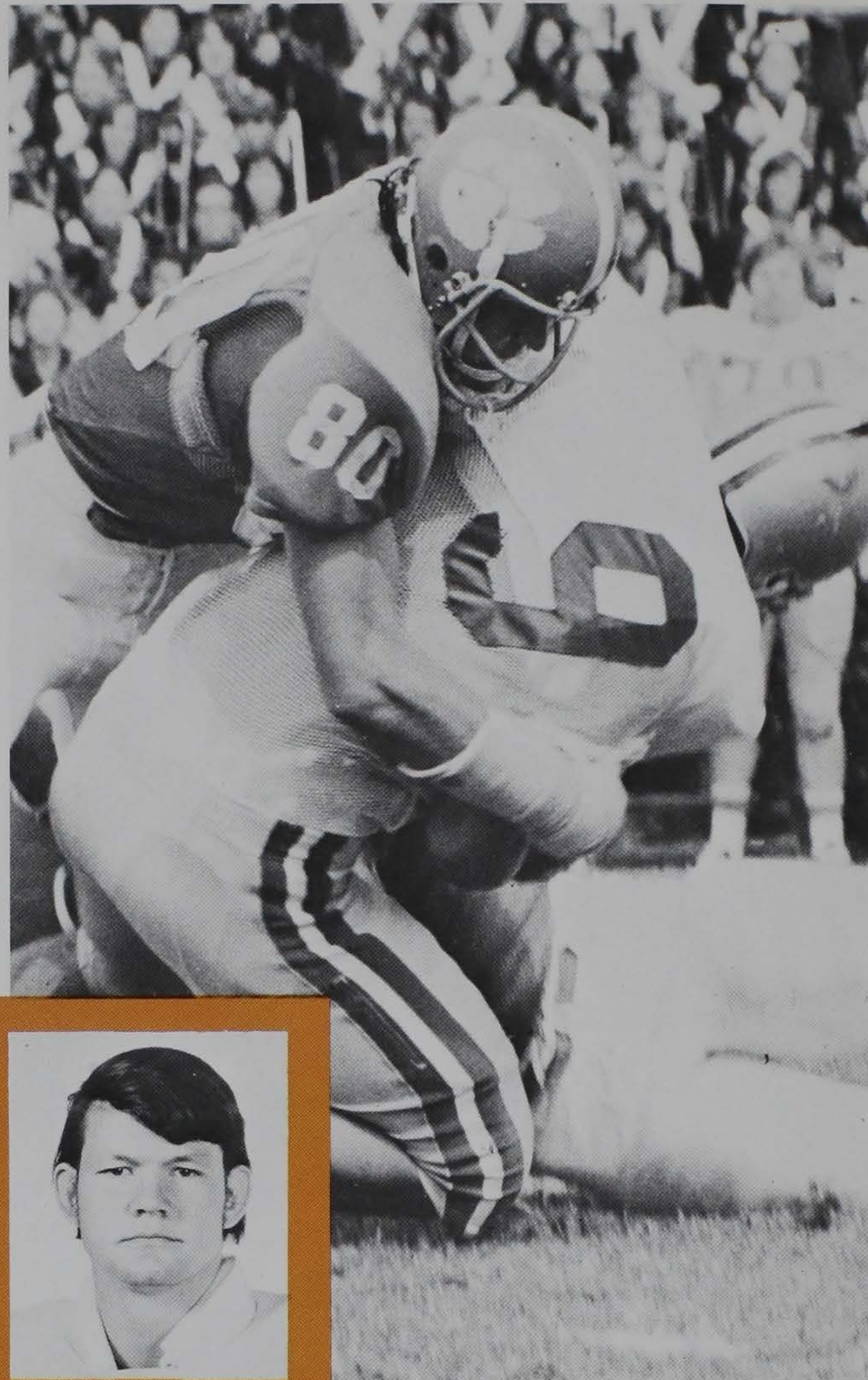

**Jeffrey Lynn (Jeff) Stocks**

**Defensive End**

**6-2 196 12-6-51**

**80**

**Senior from New Bern, N.C.**

It seems as if everytime this dedicated defensive stand-out steps on the field he does a better job . . . was the Tigers last signee in 1970, coming to Clemson just a few days prior to the opening of fall practice, and stepped right into a starting role for the Cubs . . . as a sophomore he was listed as a second team defensive end but because of the platooning system used by the coaches, he saw just as much action as the starters . . . and last fall, Stocks started in all 11 games for the Tigers at left end . . . picked off one opponent pass a year ago and showed his ability to run with the ball as he returned it for 17 yards . . . a fiery competitor who knows nothing less than 100 per cent . . . according to coach Parker, Stocks is a definite All-ACC candidate who does everything well . . . an additional 10-15 pounds could make him a great one, which many feel he already is . . . majoring in biology.

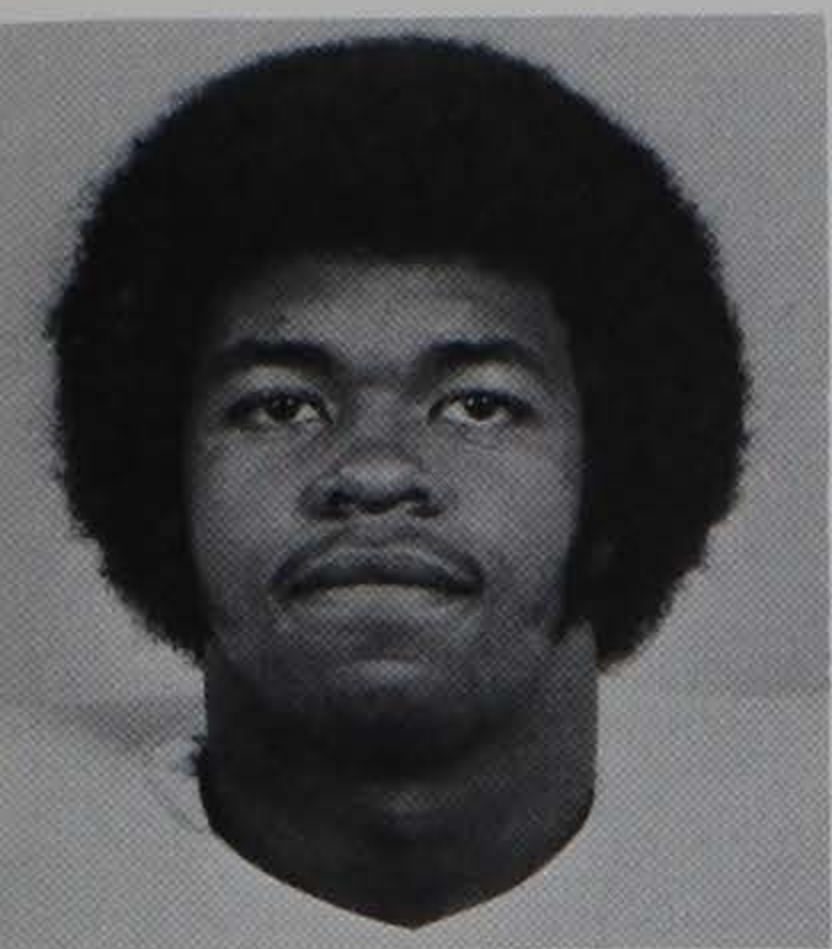

Alexander

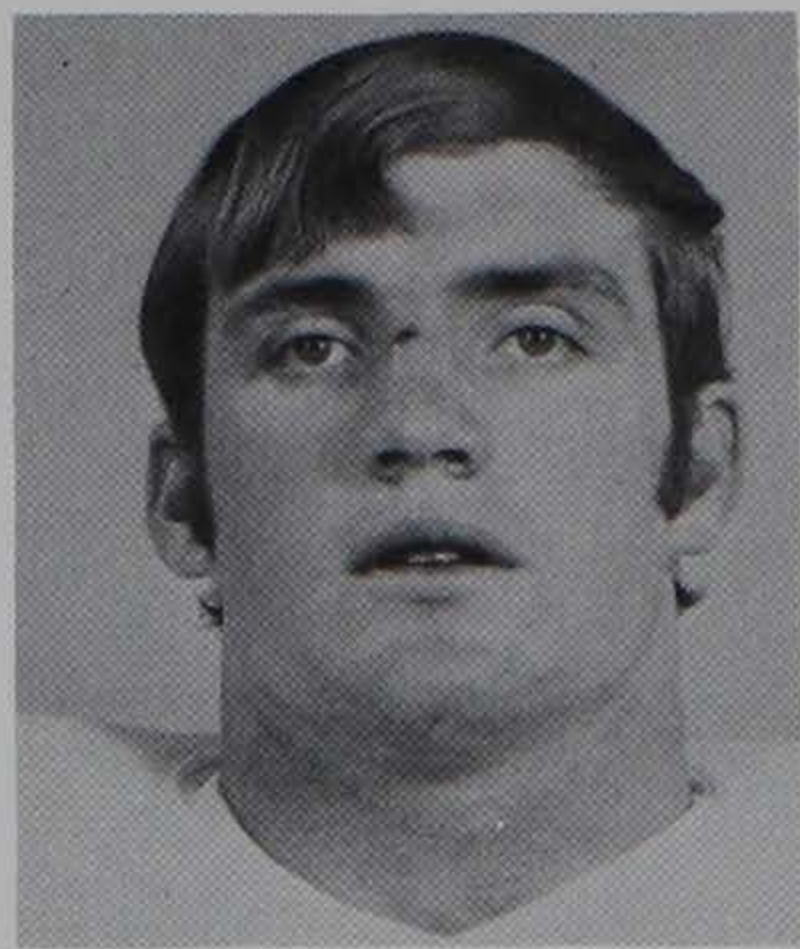

Allen

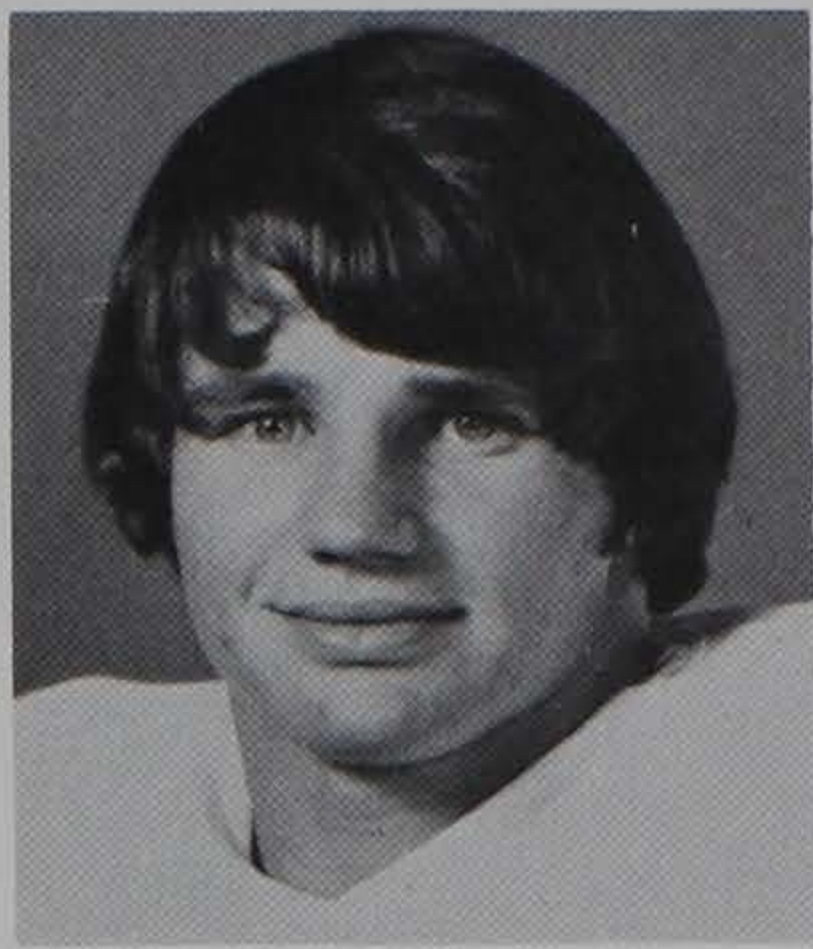

M. Anderson



W. Anderson

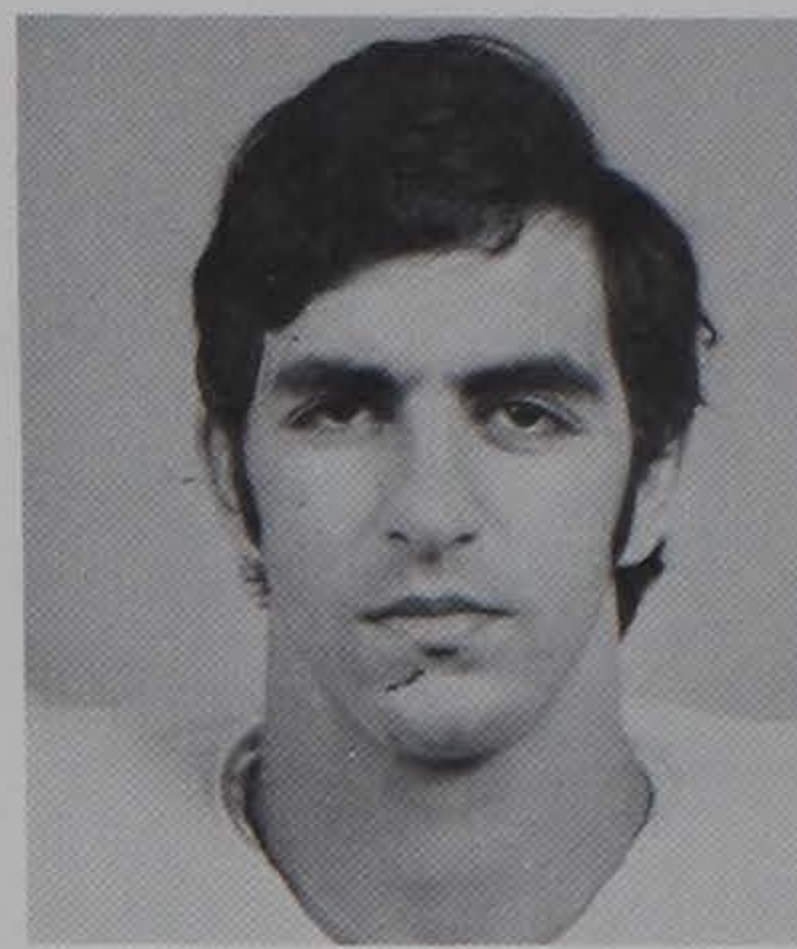

Atter

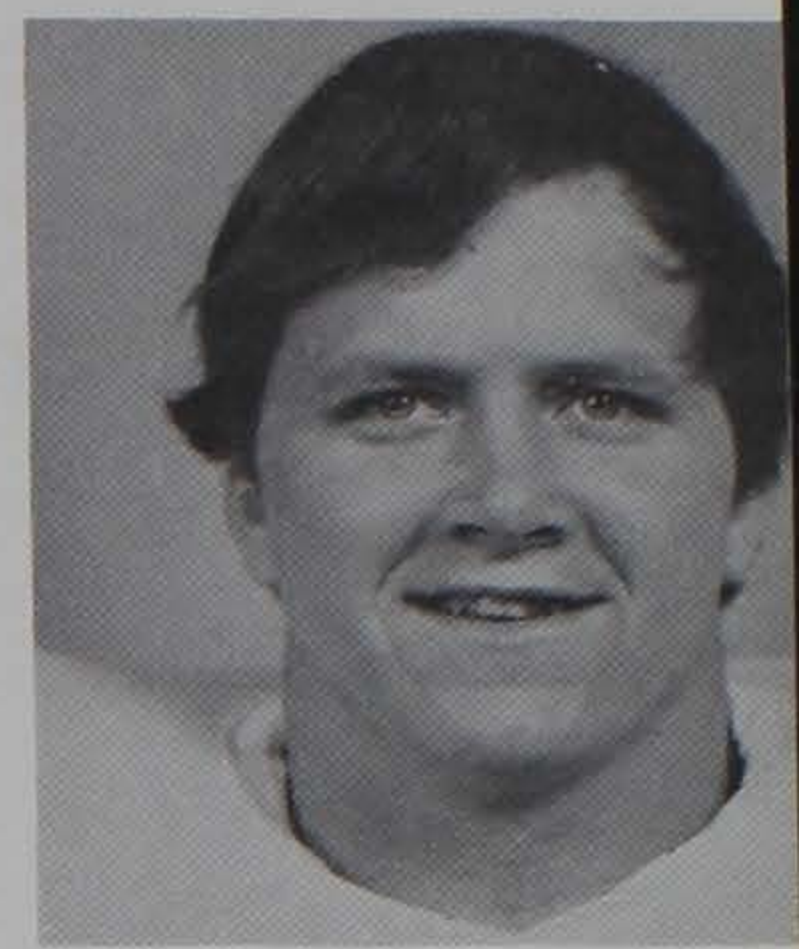

Bethea

**Gary McKenzie (Gary) Alexander OT****6-5 234 1-16-54****Sophomore from Seneca**

One of the top young prospects on Tiger squad...has the size and the strength to be a great one...was a starter for the Cubs last fall and saw some action for the varsity...came on strong late in spring practice...not only will he have the potential to be a starter this season, but has the chance to be a strong starter...coaching staff figures on a tremendous improvement from this lineman during the early fall...was a four-sport star at nearby Seneca High School...nicknamed "Midget"...majoring in industrial education.

**74****Willie (Willie) Anderson LB****6-2 210 12-4-52****Junior from Mayesville**

Stepped right in at middle linebacker as a sophomore last fall to replace Larry Hefner, now with the Green Bay Packers, at that position...quick and rugged individual who will be looking for a starting role again this season...was hurt during the spring drills and missed the entire off-season workouts...if he returns to his sophomore form as expected, he should have a super year in 1973... "Big Will" is by far one of the most determined athletes on the squad...an all-state selection at Mayewood High School...recreation and park administration major.

**89****Noah Henry (Henry) Allen LB****6-0 216 1-15-52****Sophomore from Manning**

A hard-working young linebacker with the potential to be a fine college performer...still needs some valuable experience to be a top-flight addition to the Tiger program...came to Clemson from Manning High where he earned four letters in football, three in baseball, two in basketball, and one in track...was most valuable player on both grid and diamond teams as prepster...played in South Carolina North-South All-Star Game...industrial education major.

**49****Michael Anthony (Mike) Atter DB****5-9½ 177 11-3-54****Sophomore from Jacksonville, Fla.**

Came to Clemson without a scholarship and saw limited action with the Cub team last fall as a defensive back...picked off one opponent pass against The Citadel Jayvees a year ago and returned it for 10 yards...prepped at Jacksonville's Terry Parker High School and earned three letters each in football and baseball...served as team grid captain for coach Fred Pickard...was on North Florida All-Star diamond team in high school...majoring in psychology.

**46****James Marvin (Marvin) Anderson RB****6-0 185 11-7-53****Sophomore from Travelers Rest**

Probably the most consistent running back on the team...a tough individual who doesn't possess the great speed, but executes as well as anyone...a good blocker who does a good job each time he takes the field...moved to the offensive unit during spring drills after spending his freshman campaign at linebacker...follows brothers Jack and Tony to Clemson...had tremendous prep career at Travelers Rest High School, earning a total of 13 letters...all-conference and all-state selection...bio-chemistry major.

**35****Frank Gibson (Frank) Bethea OT****5-11 233 3-25-53****Sophomore from Springfield**

Sustained injury prior to 1972 season after having impressive freshman campaign with Cubs the year before and was red-shirted...has good size and quickness...a good blocker who will figure in the offensive line plans this fall and will definitely be a contender for a starting spot in 1973...was South Carolina "Lineman-of-the-Year" and All-American prep selection at Hunter-Kinard High School...earned 16 prep letters...brother, Earle, is a grid star at North Carolina...engineering major.

**72**

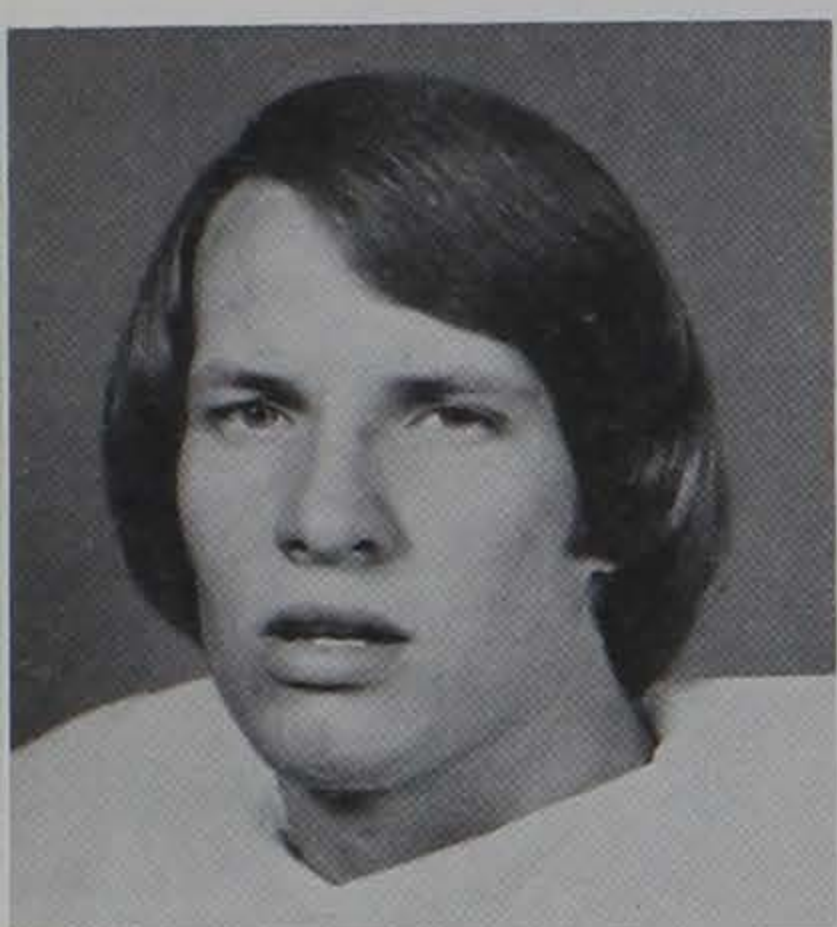

Blackwelder

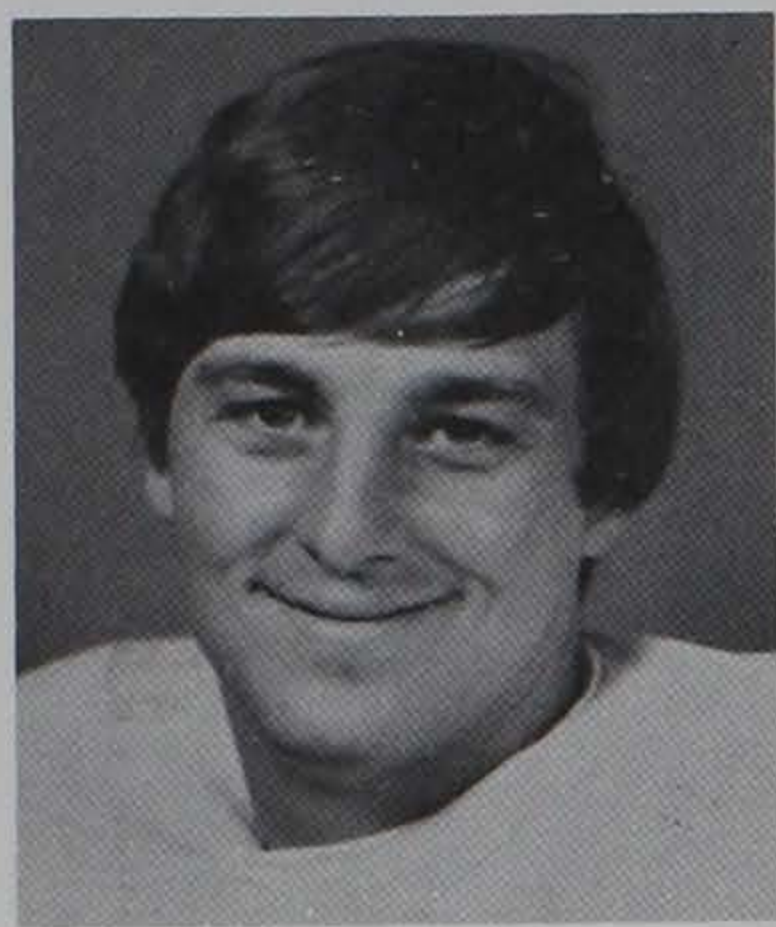

Boozer

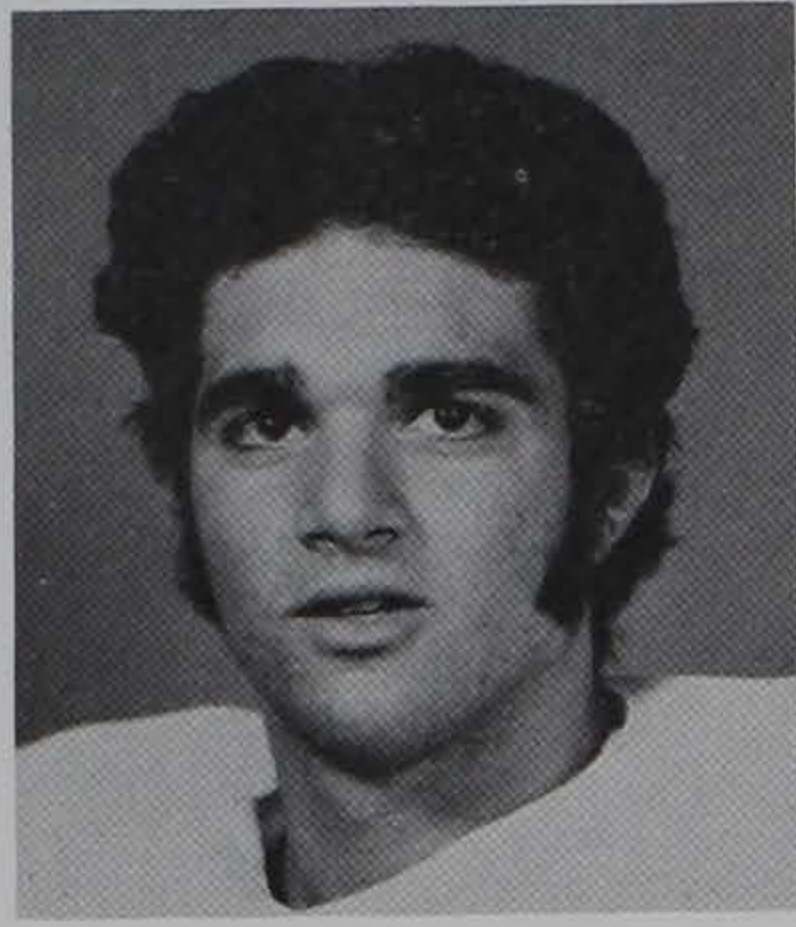

Bosse

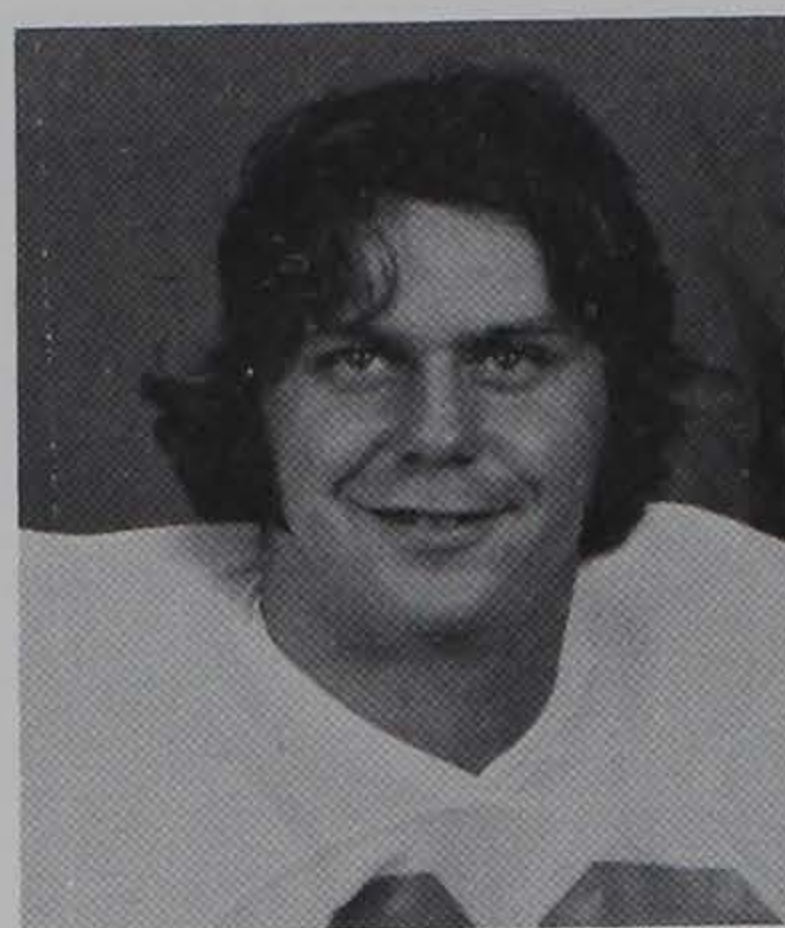

Bowlan

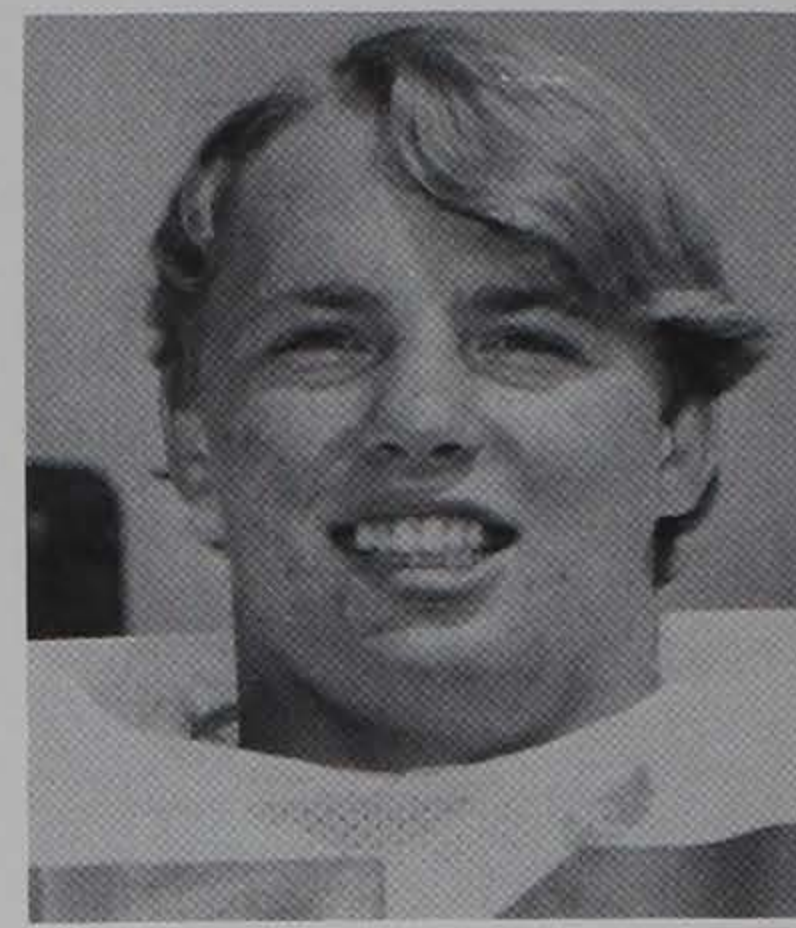

Boynton

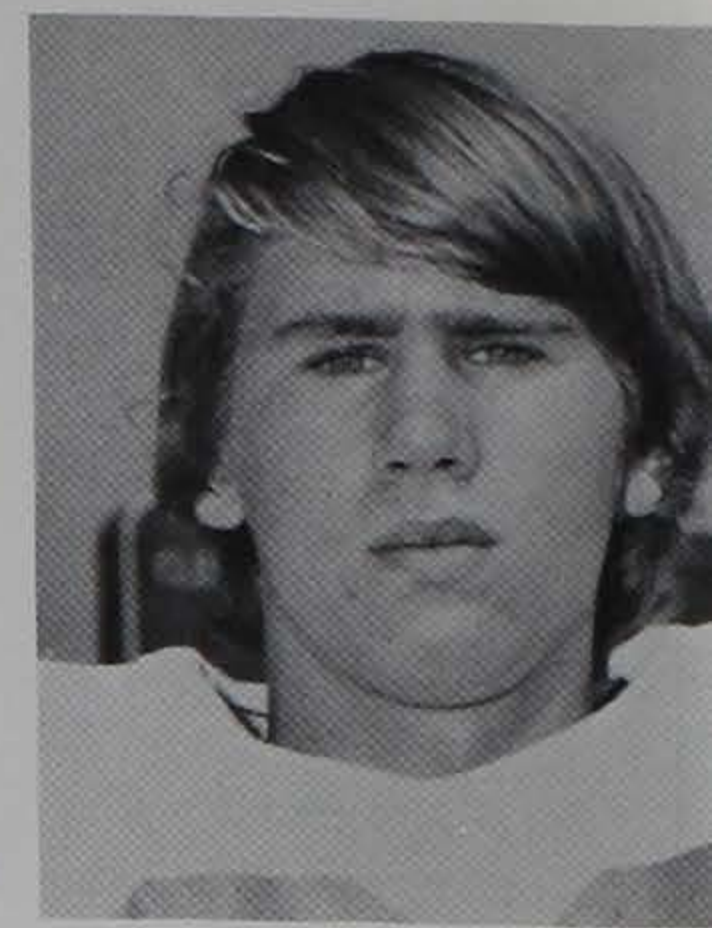

Brantley

**Thomas Marvin (Tim) Blackwelder, III DE**  
**6-4 216 9-24-51**  
**Junior from Charlotte, N.C.**

A big lineman who saw some action for the Tigers during the early part of the 1972 season ... considered as one of the most aggressive players on the team by coaching staff ... is an extremely good pass rusher ... has the ability to play at either defensive end or defensive tackle and can do a good job at either position ... had good year for Cubs in 1971 ... preped at both South Mecklenburg and Olympic High Schools in Charlotte ... one of six Queen City gridders on team ... political science major.

**90**

**Thomas Chappell (Tom) Boozer DE**  
**6-2 219 10-16-52**  
**Junior from Columbia**

Moved to the defense after leading the 1971 Cubs in receiving and playing behind Karl Andreas at tight end last fall ... an exceptionally good athlete who improved with each day of practice in the spring ... found himself locked in a two or three-way battle for a starting role this fall ... will definitely figure in Clemson's defensive plans this season ... was one of the most sought-after prep athletes at Eau Claire High School where he was named to both the All-Southern and All-American units ... recreation and park administration major.

**86**

**George Paul (George) Bosse RB**  
**6-½ 201 12-20-53**  
**Sophomore from Upper Falls, Md.**

Red-shirted last fall ... one of the fastest running backs on the entire squad ... a shoulder injury hampered his spring workout ... with the experience that comes with playing time, he has the potential to be an outstanding running back for the Tigers, perhaps even this season ... averaged 3.3 yards per carry for the Cubs in 1971 and finished as their second leading ground gainer ... lettered in both football and track at John Carroll High School where he was an all-conference tailback ... majoring in liberal arts.

**32**

**Ronald E. (Ron) Bowlan C**  
**6-3 235 5-13-53**  
**Junior from Wichita, Kan.**

Highly-touted junior college center from Pratt, Kan., JC ... although absent from spring workouts, will have to figure in offensive line plans this fall ... good strength and size ... played tackle in freshman campaign at Pratt ... named to the second team all-conference squad and was an honorable mention All-American selection by the JC grid-wire service ... preped at Wichita Southeast High School prior to enrolling at Pratt ... majoring in administrative management.

**55**

**Mark Edward (Mark) Boynton LB**  
**6-1 202 10-22-54**  
**Sophomore from Greensburg, Pa.**

Starter for the Cubs last fall ... a tough, conscientious, and hard-hitting linebacker ... the only thing standing between this individual and being a winning football player is experience, which he may well gain this fall ... came to Clemson from Greensburg Central Catholic High School where he earned two letters each in football, wrestling, and track ... was an All-Catholic grid selection as prepster ... majoring in psychology.

**50**

**Craig Deaton (Craig) Brantley SR**  
**6-0 168 8-6-54**  
**Sophomore from Charlotte, N.C.**

The speediest of the sophomore split receivers on the team, Brantley has the chance to be a genuine star in the years ahead ... will back up Bengel at that spot this fall and coaches expect him to get in a considerable amount of playing time in 1973 ... led the Cubs in average per catch last season as he had a mark of 28.5 yards per grab ... hauled in a 41-yard scoring aerial in Cubs 13-10 win over Duke JV's last fall ... caught 89-yard TD pass in one spring scrimmage ... preped at Myers Park High School ... recreation and park administration major.

**24**

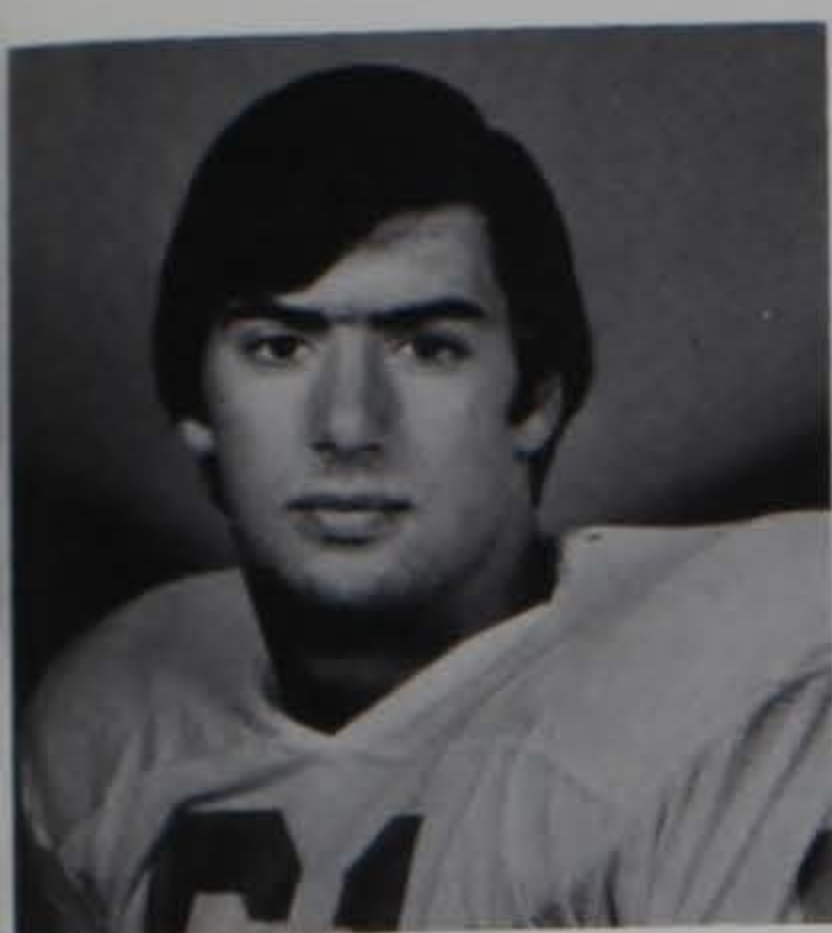

Brisacher

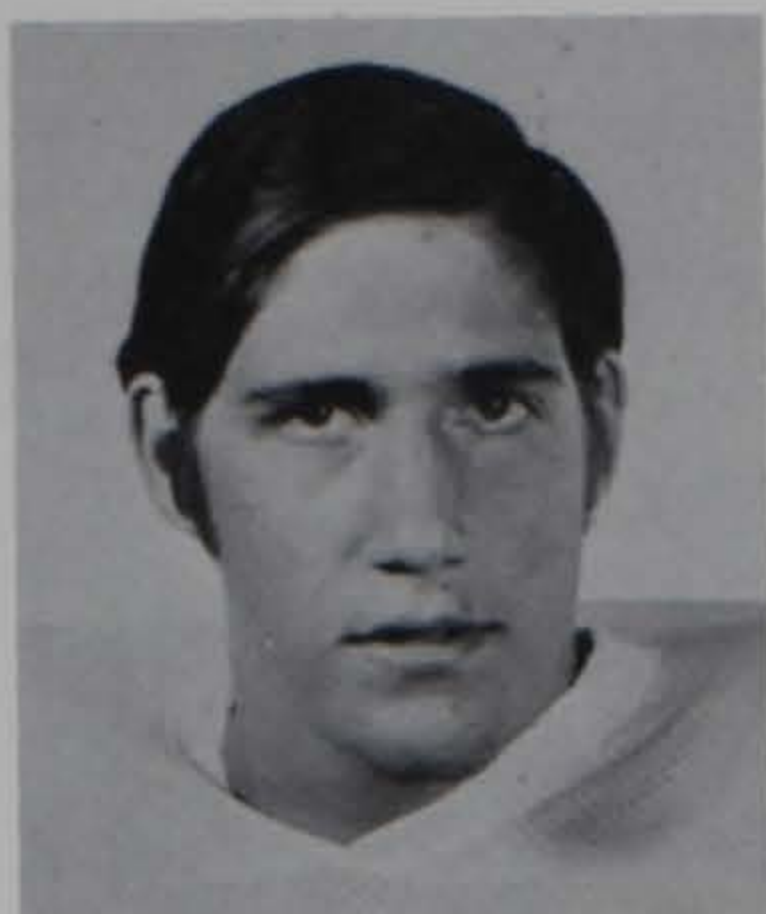

G. Brown

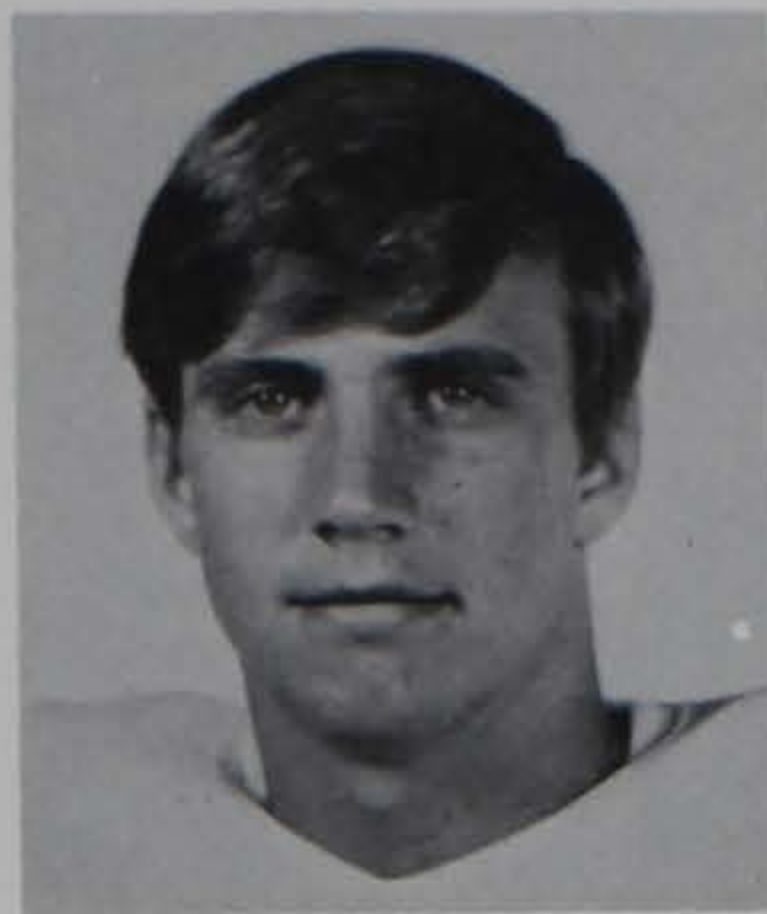

R. Brown



Burgess



Bustle



Buttermore

**Arthur H. (Art) Brisacher**      **OG**  
**6-4**      **241**      **3-30-52**  
**Senior from Fairfield, N.J.**

A returning starter at offensive guard . . . a good blocker who will have to fight to regain his top spot again this fall . . . had a weight problem which hampered his performance during the spring workouts . . . came to Clemson weighing 218 pounds . . . has a good knowledge of the game . . . a determined athlete who loves to play . . . tabbed as the outstanding athlete at West Essex High School where he lettered in football, basketball, and track . . . majoring in secondary education.

**61**

**Robert Theron (Bob) Burgess**      **PK**  
**6-2**      **195**      **5-27-52**  
**Junior from Decatur, Ga.**

Came to Clemson from DeKalb Junior College . . . also spent one year at Florida State . . . although has been out of football while at DeKalb, will figure in on plans at both a receiver spot and for the placement chores this fall . . . had impressive prep career at Avondale High School where he was also a running back . . . scored 63 points as a prep senior, second highest in school history . . . liberal arts major.

**6**

**Gary Roger (Gary) Brown**      **OT**  
**6-3**      **221**      **6-7-52**  
**Junior from Fairfield, Conn.**

A hard-working lineman who will add depth to the offensive line corps this fall . . . has the strength and size necessary . . . was red-shirted after his freshman year in 1970 . . . one of many athletes to come to Clemson from Wayne Valley, N.J., High School from the grid program of Ken Sinofsky . . . participated in both football and track as prepster . . . was an all-league and an all-area selection in high school . . . majoring in chemical engineering.

**64**

**Rickey Norman (Rickey) Bustle**      **SR**  
**5-10**      **177**      **8-23-53**  
**Sophomore from Summerville**

A gifted athlete who has made the transition from a prep quarterback to a college split receiver . . . caught eight passes last fall for 128 yards and two touchdowns, including a 38-yarder against the Georgia Tech Jayvees . . . has good hands and quickness . . . with some experience, he could become a fine college receiver . . . outstanding prepster at Summerville High School where he earned 11 letters . . . father is baseball coach at Charleston's Baptist College . . . recreation and park administration major.

**29**

**Richard Nelson (Ricky) Brown**      **DB**  
**6-1**      **189**      **3-29-52**  
**Senior from Avondale, Ga.**

Had an extremely good spring as the Tigers' strong side safety . . . figures to play at either that spot or at weak side safety this fall, and can do the job expected of him . . . could possibly handle some of the punting chores for Clemson this year . . . has seen a considerable amount of action over the past two seasons and will add that experience to the secondary . . . one of the many fine prep athletes turned out of Avondale High School by C. G. Ramsey . . . brother, Bruce, is on Tiger track team . . . engineering major.

**19**

**Curtis Warren (Curt) Buttermore**      **OG**  
**6-0**      **230**      **9-7-52**  
**Junior from Perryopolis, Pa.**

This promising lineman had some extremely good practices in the spring workouts and the coaches feel that a loss of some 15 pounds could make him a winner in the offensive line this fall . . . has a good attitude and really wants to play . . . saw some action as a red-shirt sophomore last season . . . was the most valuable performer on his prep team at Frazier High School for two consecutive seasons . . . an all-county selection for two years as prep junior and senior . . . financial management major.

**51**



Carson

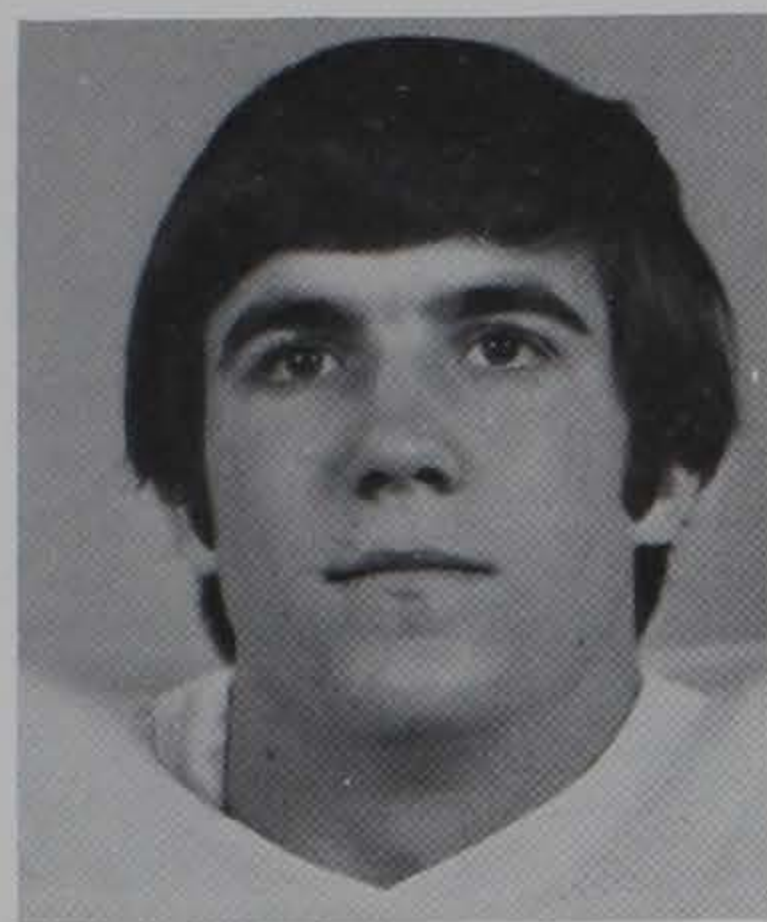

Chappell

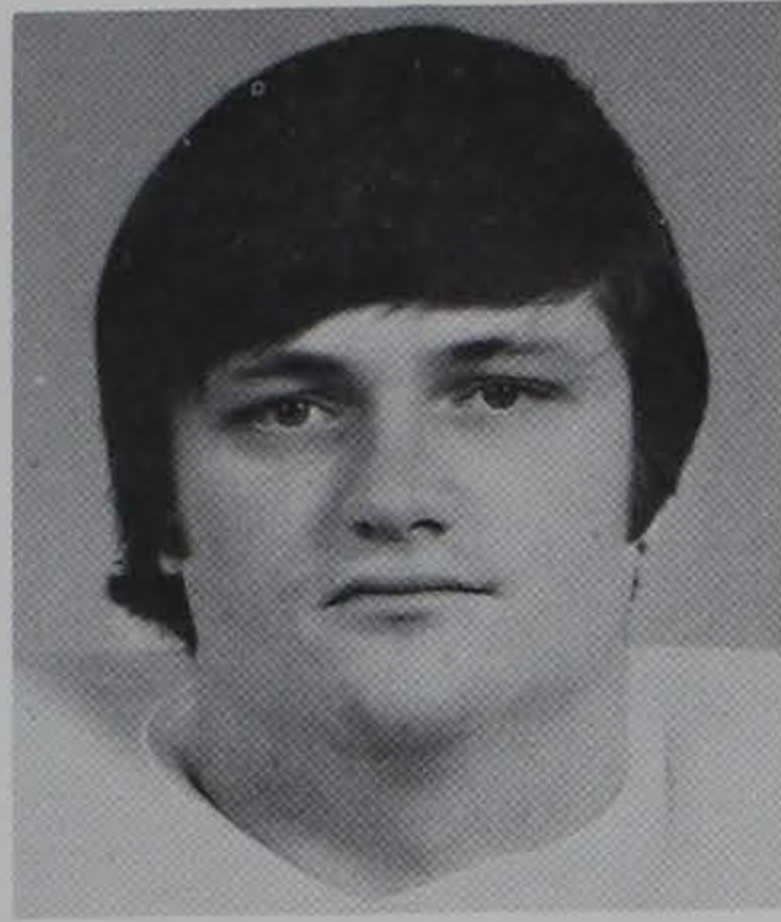

Cobb

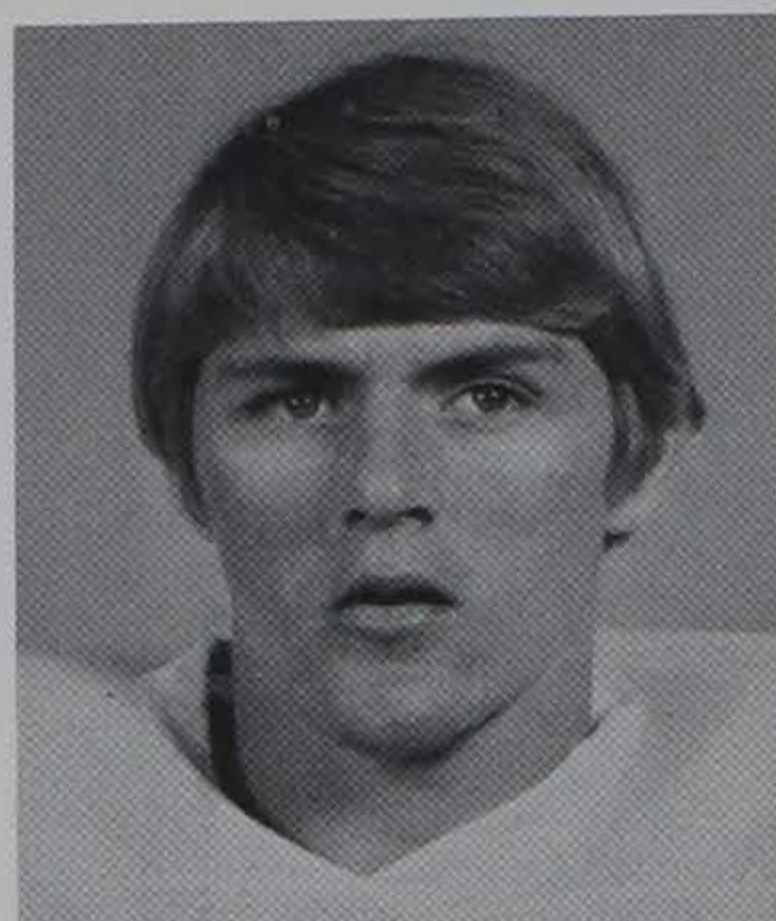

Crawford



Cubbage

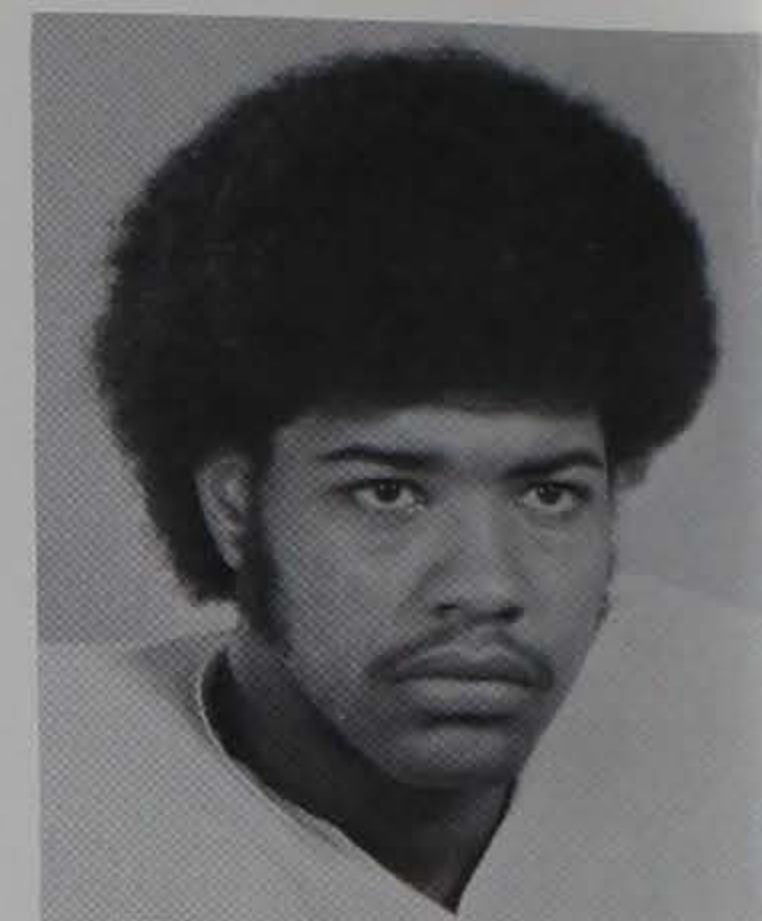

Cunningham

**Lynn Lionel (Lynn) Carson, III DB**

**5-10 168 3-4-54**

**Sophomore from Upper St. Clair, Pa.**

A walk-on candidate for the Cubs last fall who walked away at the end of the season as the team's leading rusher with 350 yards in 92 carries ... scored winning TD in 13-10 win over Duke ... had an excellent spring as a defensive back ... has fine speed and jumping ability ... a sure tackler who improved with each practice ... will also figure in punt return plans this fall ... an all-conference selection at Upper St. Clair High School where he led his team in both rushing and scoring for two consecutive years ... pre-architecture major.

**40**

**Christopher Paterson (Chris) Chappell P**

**6-1 170 2-21-53**

**Sophomore from Columbia**

A walk-on punter who showed continued improvement in the off-season spring workouts ... will have to fight off the challenge of a host of other punters for the chores this fall ... came to Clemson from Irmo High School where he was coached as a prepster by Ernest Nivens ... earned four letters in golf as well as a pair in football ... majoring in administrative management.

**10**

**H. Maret (Maret) Cobb OT**

**6-2 239 2-19-53**

**Junior from Greenville**

Will be one of the best offensive linemen on the team this fall as he gains playing time ... in fact, he could very well be one of the best in the conference ... has the ability to get off the ball extremely well and stays after his blocking assignment ... saw considerable amount of action for the Tigers last fall and lettered as an offensive guard ... preped at Carolina High School for Rick Carlisle ... an all-state selection in high school ... majoring in industrial management.

**53**

**Charles Edward (Eddie) Crawford DB**

**6-1 180 1-30-54**

**Sophomore from Pelzer**

A converted quarterback who entered Clemson last fall but missed his entire freshman campaign because of a pre-season injury ... showed signs during the spring practice of future stardom ... a gifted athlete who earned 15 prep letters at Palmetto High School in football, baseball, basketball, and track ... an all-state signal-caller in high school and member of South Carolina Shrine Bowl team ... named most valuable 3-A back in the state as prep senior ... recreation and park administration major.

**13**

**Leighton Mills (Leighton) Cubbage LB**

**6-1½ 204 2-19-53**

**Sophomore from Sumter**

Was red-shirted last fall and gained a year of experience on the scout team ... was an offensive lineman on prep team at Edmunds High School for Tiger assistant, and former EHS coach Steve Satterfield ... was voted as the team's best blocker ... also lettered in track in high school ... named to the grid all-area, all-region, and all-coastal teams ... older brother is coaching at Florence's McClenaghan High School ... pre-dental major.

**99**

**Bennie Lee (Bennie) Cunningham TE**

**6-4½ 246 12-23-54**

**Sophomore from Seneca**

"Cun" has as much potential as any sophomore in the entire country ... has great hands and size to go along with his excellent speed and quickness ... must improve his blocking to achieve his unlimited potential ... was making strong progress near the end of the spring drills ... led the Cubs in receiving a year ago with 10 catches for 157 yards and three touchdowns ... showed signs of greatness with his ability to run over people after catching the ball ... All-Southern selection for Eddie Buck at Seneca High School ... majoring in secondary education.

**85**



Cureton



C. Davis

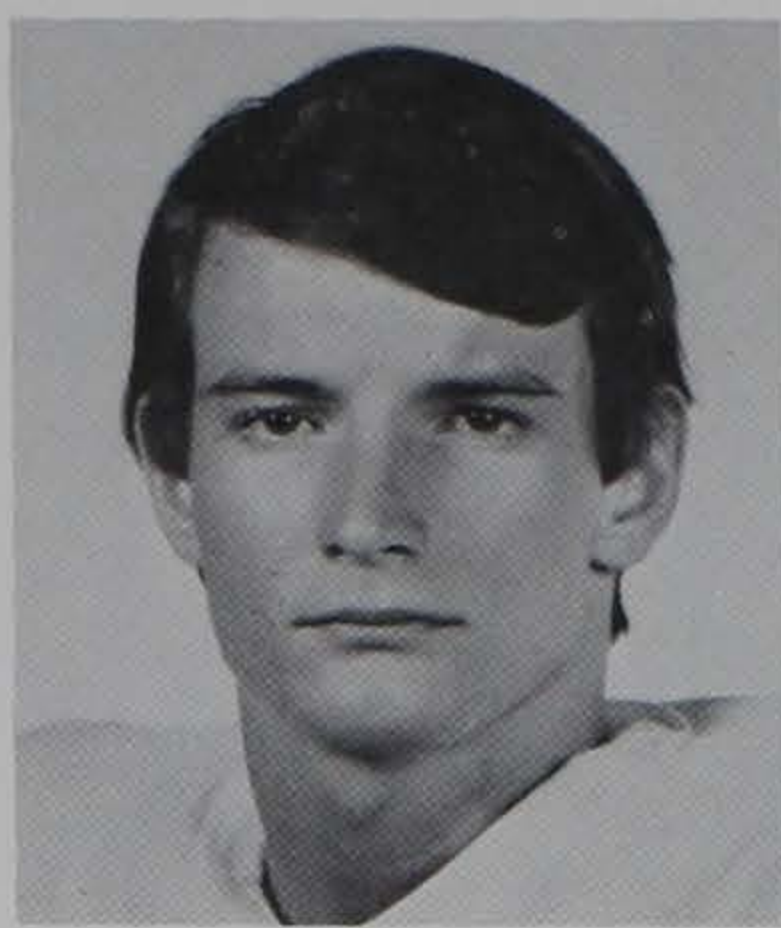

J. Davis

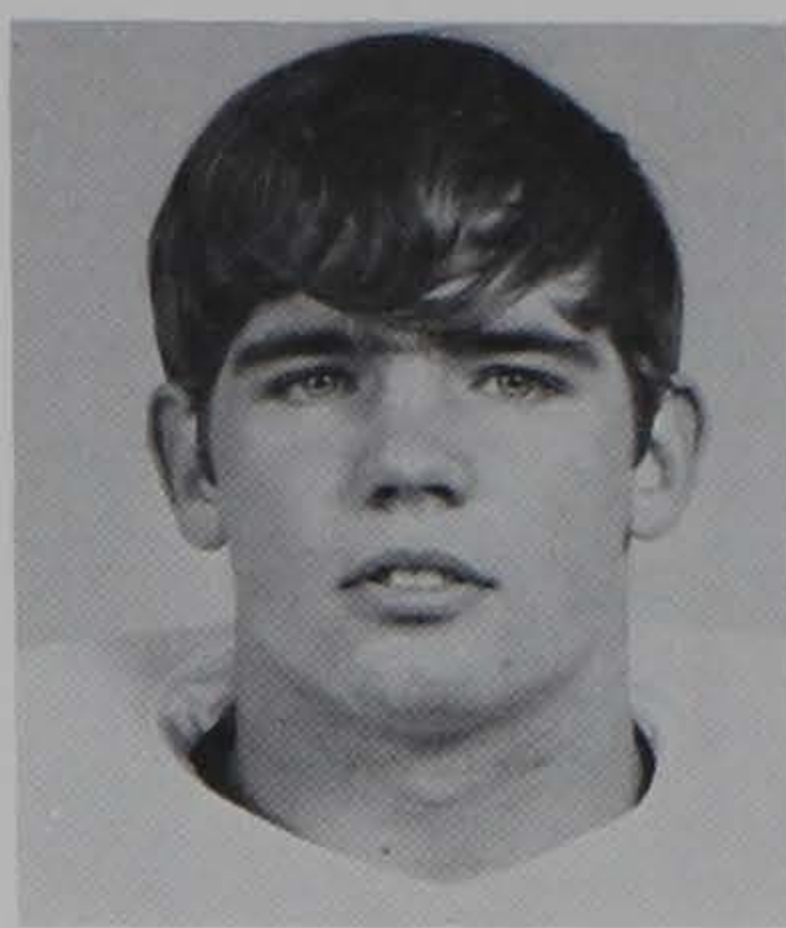

Dobbins



C. Ducworth



T. Ducworth

**James Henry (Hal) Cureton OG****6-2 240 8-17-49****Freshman from Waverly, Ala.**

Big and husky offensive lineman who has been out of football for the past few years...entered Clemson last spring and participated in the off-season workouts...needs to get some experience which should enable this prospect to hone the edges on his play...preped at Camp Hill High School where he lettered in football, baseball, and basketball...was an all-conference grid selection in high school...majoring in recreation and park administration.

**96****George William (Bill) Dobbins C****5-9 189 10-25-53****Sophomore from Orangeburg**

A rugged little player who probably possesses more determination and desire than anyone else on the squad...each time he takes the field he gives his 100 per cent effort, whether in practice or in game...was center on the scout team this past spring...came to Clemson without a scholarship and played with the Cubs last fall...preped at Orangeburg High School where he earned two letters each in both football and baseball...majoring in pre-dentistry.

**59****Daniel William (Chipper) Davis, III OT****6-1½ 237 5-18-54****Sophomore from Columbia**

Young prospect who has the ability to be a top collegiate lineman...got in some playing time with the varsity as a freshman in 1972...occasionally lacks concentration...but with some more experience and a little more dedication, Davis is destined to be a great one...preped at Dreher High School in Columbia for Earl Rankin...earned three letters in both football and track as prepster and one in basketball...was SC State Champion in shot put...pre-med major.

**67****Charles H. (C. H.) Ducworth DE****5-10½ 195 5-27-54****Sophomore from Anderson**

Youngest of four brothers to play football at Clemson...graduated brothers Ronnie and George both played defensive end and Tommy, a sophomore for the Tigers in 1973, has seen action at that spot as well as linebacker...a tough and hard-nosed individual who needs just a little more experience to be a fine collegiate prospect...played at Anderson's T. L. Hanna High School where he lettered in both football and track...majoring in history.

**88****Jerome W. (Jerry) Davis SR****6-1 181 3-30-52****Junior from Walterboro**

A returning letterman from last season...a fine prospect with extremely good hands...runs excellent patterns and has the knack of getting open in the secondary...with a little added muscle and speed, will be an outstanding collegiate receiver...saw action with both the varsity and jayvee units last fall...was on the receiving end of 10 aerials for 116 yards for Cubs and snagged two passes for 22 yards with the varsity...father played professional football with the NFL St. Louis Cardinals...recreation and park administration major.

**8****Thomas Webb (Tommy) Ducworth LB****5-9½ 182 12-31-52****Sophomore from Anderson**

Like his brother, C. H., a tough and rugged competitor...was starting defensive end for Cubs in 1971...red-shirted last fall and played on scout team...with a little more weight and experience could be a top college defender...from the heart standpoint he has no peers...earned two grid letters and four in track at T.L. Hanna High School...all-county and outstanding lineman winner as prepster...also received best blocker award in high school...majoring in agricultural education.

**45**



Eckley



Fabers

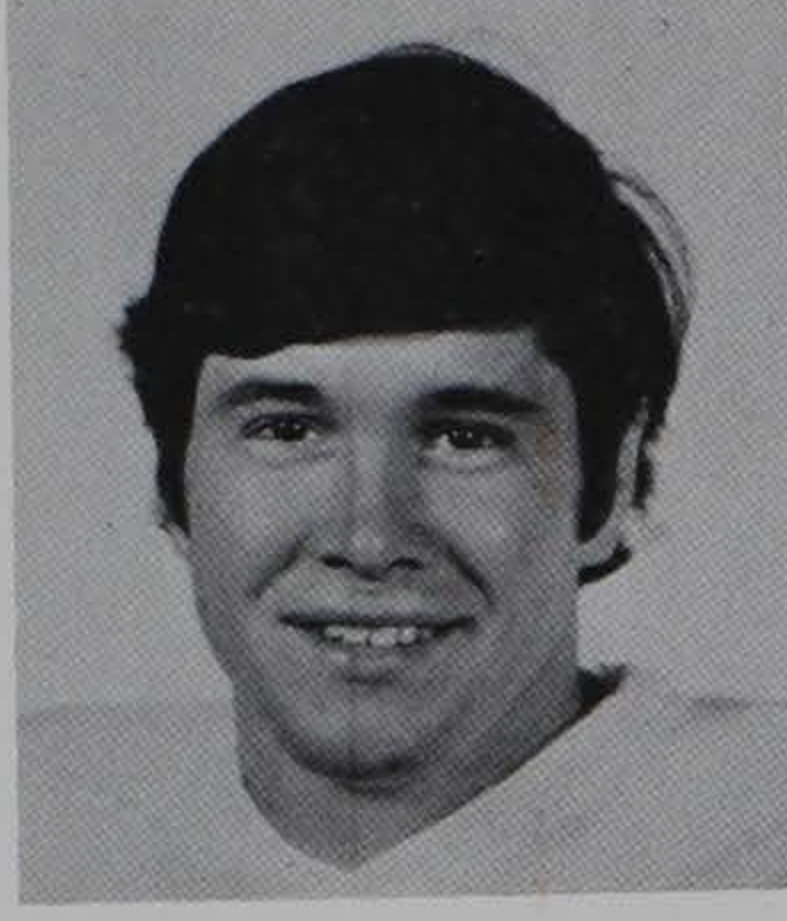

Fellers

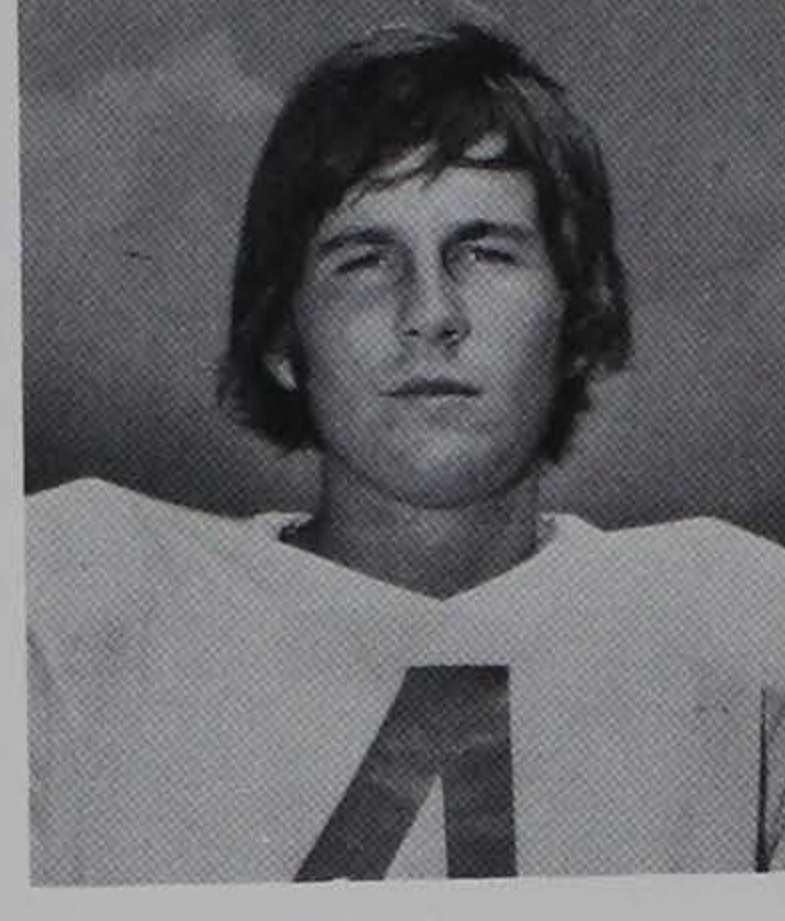

Freeburg

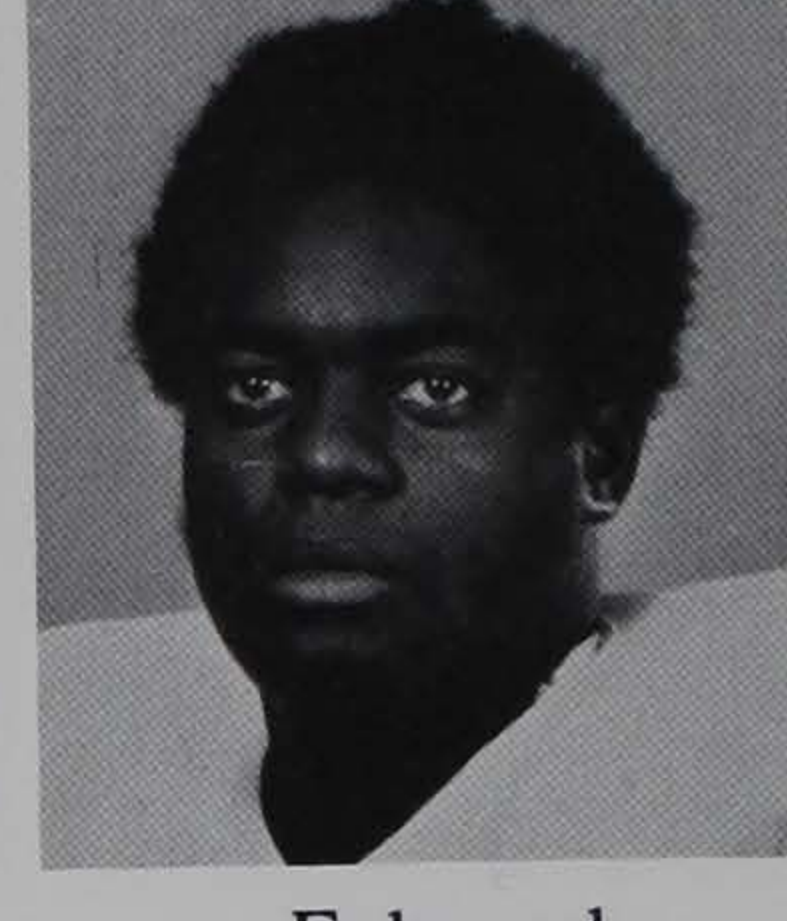

Fulwood

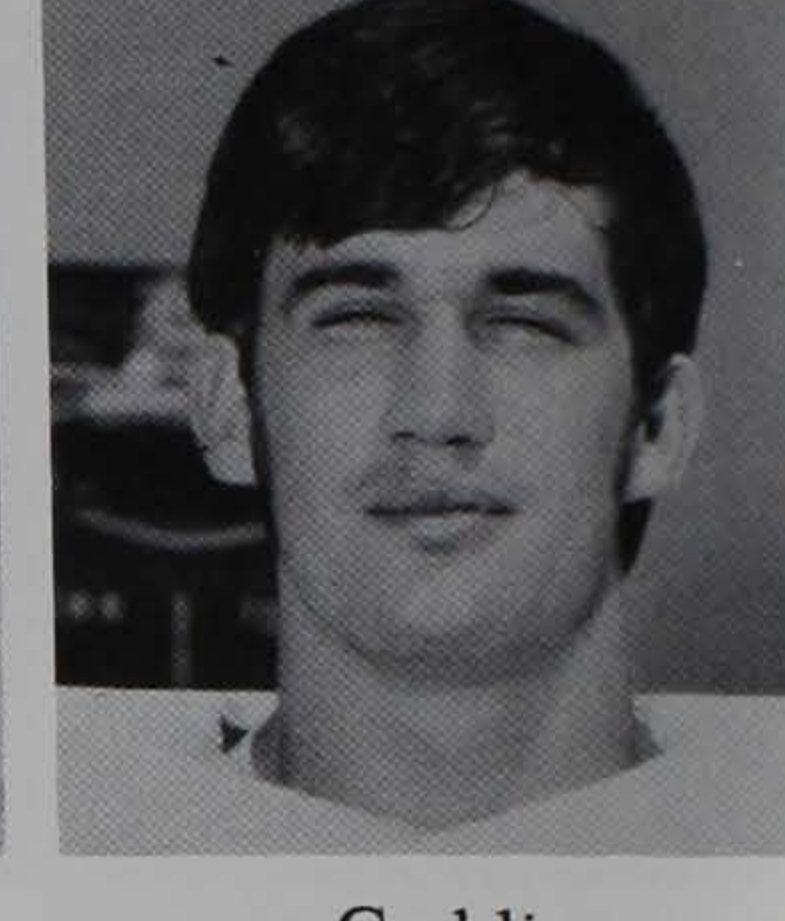

Gaddis

**Gordon Wayne (Gordon) Eckley****DB****5-8      145      12-8-51****Sophomore from Bishopville**

A diminutive cornerback who came out during the spring workouts and landed a spot on the squad . . . although he lacks the size, he makes up for it with his determination and hustle . . . nicknamed "Flea" . . . was an all-around athlete as prepster at Bishopville High School . . . earned three letters each in football and basketball and one in track . . . named MVP in round ball and won best back award as gridder . . . majoring in civil engineering.

**37****Leon (Leon) Fabers****RB****6-0      181      10-4-50****Senior from Charleston**

Lettered for the Tigers last fall in the secondary after transferring to Clemson from Pratt, Kan., Junior College where he had an outstanding two-year stint . . . did an excellent job on punt coverage a year ago . . . was moved to the offensive backfield last spring and showed some flashes of brilliance . . . a strong and tough runner with excellent speed . . . needs only some experience at his new position to be a winner . . . all-conference performer at Pratt . . . attended C.A. Brown High School in Charleston . . . psychology major.

**33****Mark Gregory (Mark) Fellers****QB****6-2      196      1-21-52****Junior from Charlotte, N.C.**

A talented signal-caller who played behind Pengitore last season . . . started one game as a red-shirt sophomore, against Georgia Tech . . . had an impressive spring practice . . . was much improved as a passer and showed his ability as a runner in scoring all four touchdowns in leading the Whites to a 31-17 win over the Orange unit in the spring game . . . needs just a little more game experience and to learn to protect the ball better . . . has attracted the eyes of the coaching staff . . . preped at Myers Park High School . . . financial management major.

**12****Mark Duane (Mark) Freeburg****PK****6-3½      193      1-19-54****Sophomore from Orangeburg**

A young kicking prospect who handled the placements and kickoff duties for the Cubs last season . . . was second on the jayvee unit in scoring behind Cunningham with 13 points . . . was true on 10 of 12 extra point attempts and one of four field goal tries . . . will be in the running for those same duties with the varsity in 1973 . . . preped at Orangeburg-Wilkinson High School and earned two letters each in football and basketball . . . majoring in financial management.

**4****Harry Lee (Harry) Fulwood****DT****6-6      262      1-27-50****Freshman from Sumter**

Entered Clemson this past January after spending a tour of duty with the U.S. Army . . . made as much progress during the spring as any other player has made . . . a big physical specimen with all the necessary tools to develop into a great grid performer . . . played service ball at Ft. Eustis . . . preped at Eastern High School where he was a standout in both football and basketball . . . majoring in industrial education.

**73****Robert Michael (Michael) Gaddis****DB****5-10½      173      5-2-52****Sophomore from Greenville**

Came to Clemson from Wade Hampton High School in Greenville where he was coached by Bill Phillips . . . caught two passes for the jayvees last fall for 22 yards, with his longest being a 14-yard reception . . . switched to the secondary where he will add depth to the defensive backfield . . . needs to gain a little experience . . . a hard worker who always gives his 100 per cent . . . pre-dentistry major.

**26**

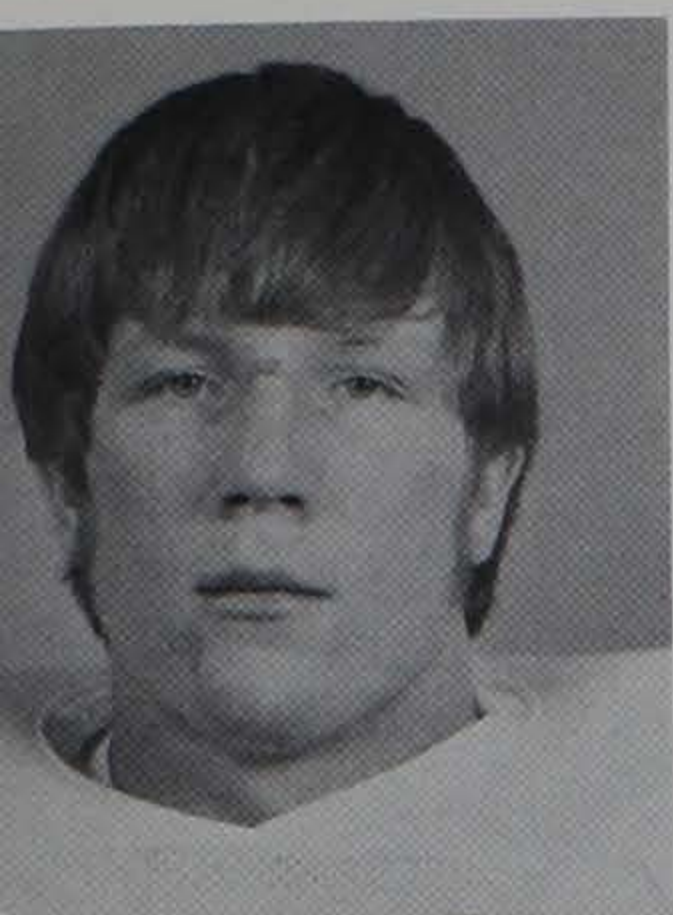

Galloway

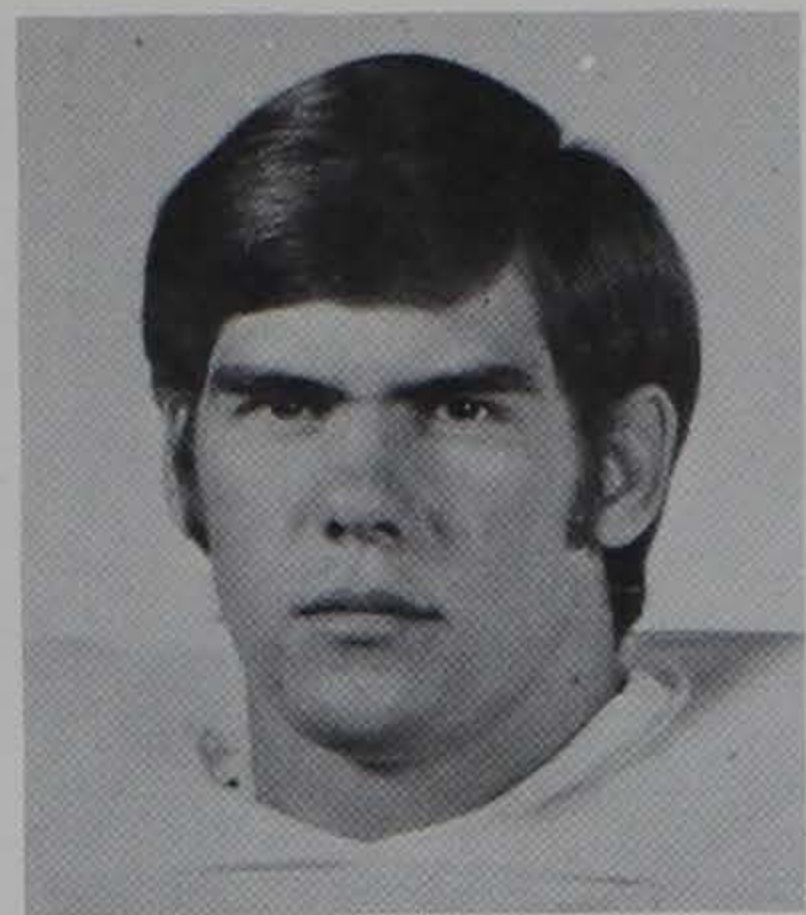

Gehret

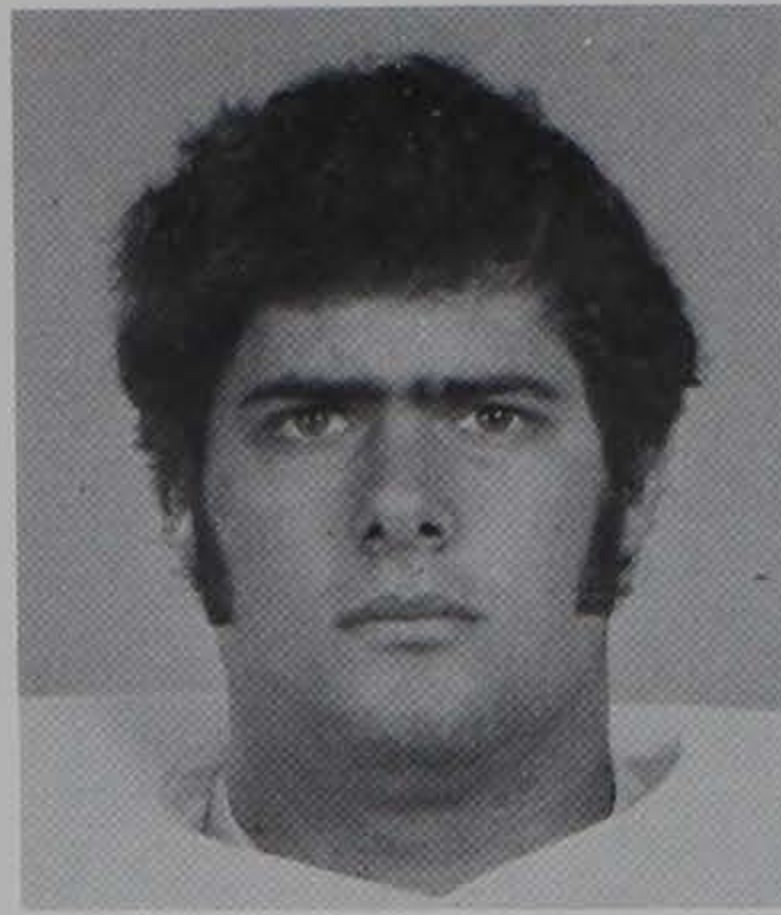

Gibson

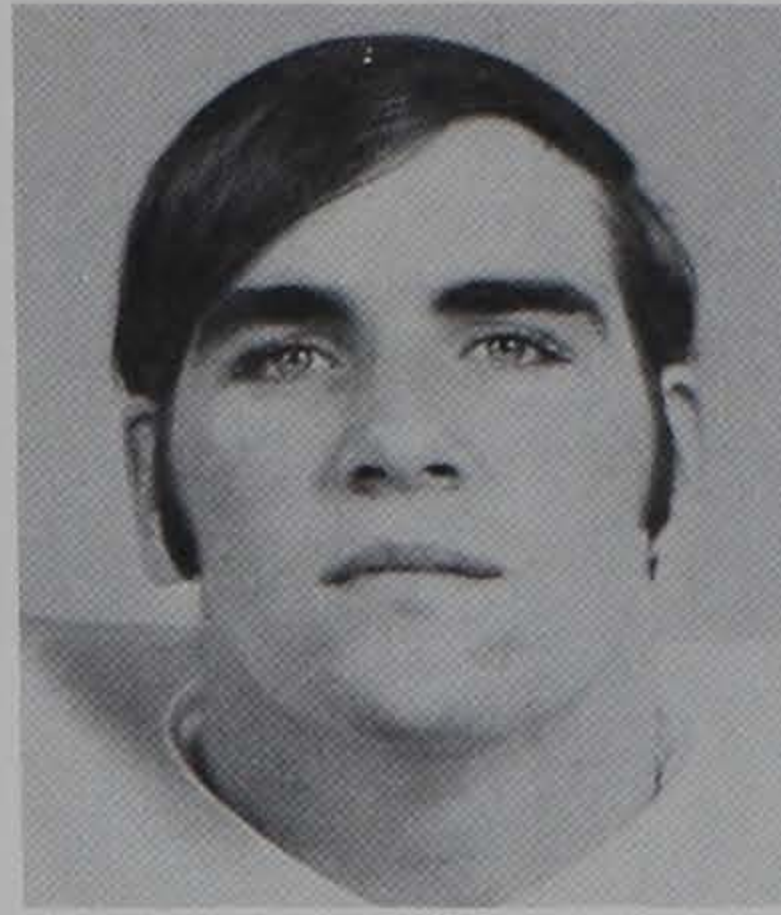

Gordon

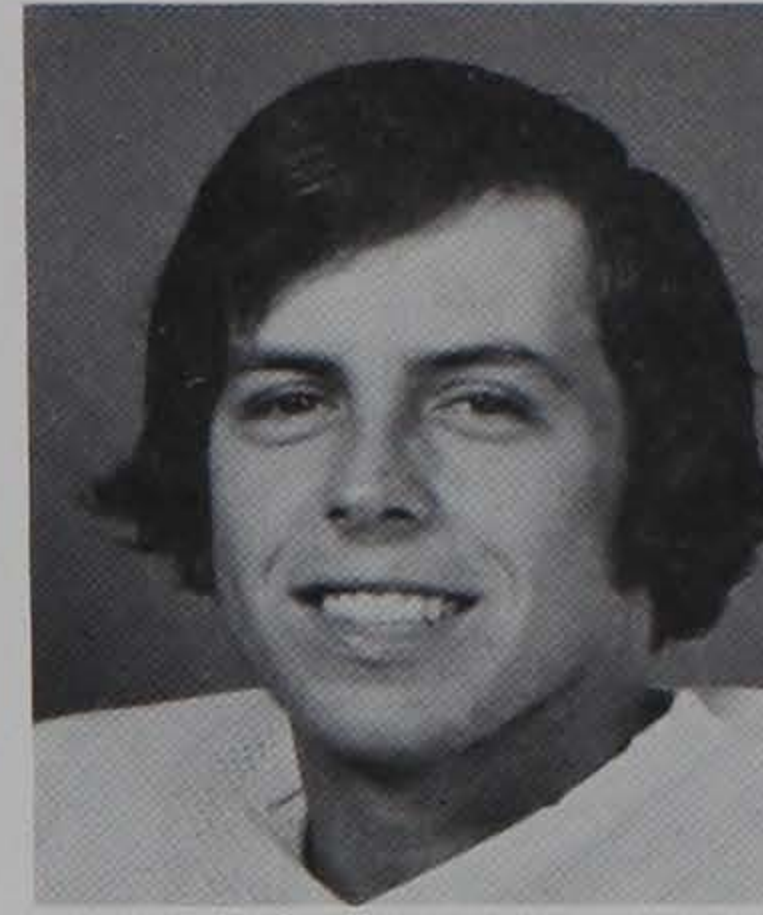

Grinstead

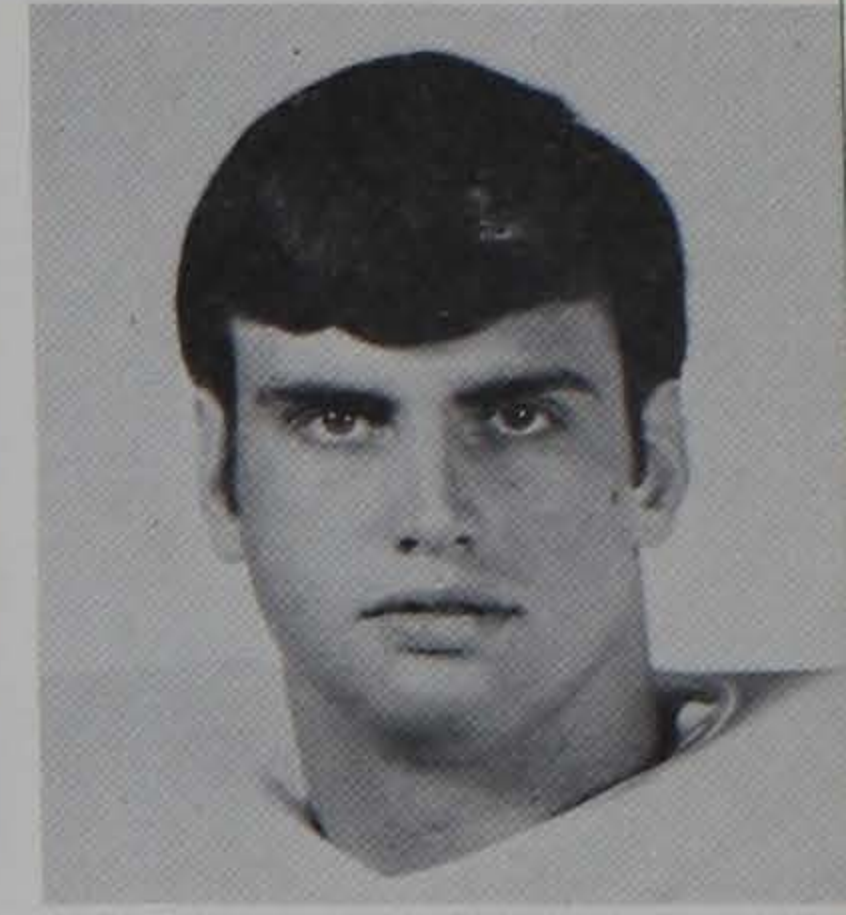

Hicks

**Gerald Glenn (G. G.) Galloway** DT  
 6-3½ 235 8-10-53  
 Sophomore from Anderson

Was the most impressive defensive lineman on the squad during the spring practice sessions . . . does not possess excellent speed but is very quick and extremely tough . . . a dedicated athlete who wants to play . . . lettered for the Tigers last fall as a freshman . . . did not even dress with the jayvees . . . an All-American prepster at T.L. Hanna High School . . . was voted as the outstanding lineman of the year in the state as a prep senior . . . has a great future . . . father played football at both Kent State and Georgia . . . administrative management major.

62

**Charles Andrew (Chuck) Gordon** DT  
 6-2 232 7-19-54  
 Sophomore from Charlotte, N.C.

A young lineman who will add depth to the defense in the fall . . . started for the Cubs last season and had a fine year . . . has great size and strength . . . lettered in football, track, and wrestling at Olympic High School in the Queen City . . . named to the all-county squad as a prepster . . . uncle, Bill Hudson, former star with the Tigers . . . majoring in recreation and park administration.

87

**William Guy (Guy) Gehret** DE  
 6-2 204 2-17-52  
 Junior from Altoona, Pa.

Came to Clemson without a scholarship and worked himself right into the picture . . . extremely tough and hard-nosed individual . . . could play either defensive end, linebacker, or even a spot on the offensive line . . . is definitely being counted on and figures in the plans for 1973 . . . has been improving each season . . . was red-shirted after his freshman year in 1970 and has gained some 20 pounds . . . had a good spring practice . . . all-conference selection at Altoona Area High School . . . majoring in financial management.

97

**Daryl Lee (Daryl) Grinstead** RB  
 5-10 190 2-3-53  
 Sophomore from Hollywood, Fla.

Red-shirt sophomore who had his moments during the off-season spring drills . . . gained some valuable experience this past fall on the scout team . . . earned three letters in baseball and two in football at McArthur High School . . . was co-captain of his prep squad as a senior . . . was selected as the most valuable player at McArthur as well as gaining a berth on the all-county team . . . also an all-city baseball player . . . administrative management major.

34

**Oliver Ford (Ford) Gibson** C  
 6-4 222 11-11-53  
 Sophomore from Knoxville, Tenn.

Big and strong offensive lineman who saw a considerable amount of action for the jayvees last fall . . . has the size and strength necessary to make a fine offensive performer on the front line . . . coached by Jim Smelcher at Bearden High School and earned three letters in football and two in track . . . majoring in civil engineering.

57

**Kenneth Mark (Ken) Hicks** C  
 6-2 211 3-30-51  
 Senior from Oakland, N.J.

A consistent lineman who had a good spring workout . . . an extremely hard worker who will push Bolubasz for the starting spot this fall . . . coaches feel he is a valuable man in the plans for the Tigers this season . . . overcame a knee injury from two years ago . . . won three letters each in football and baseball at Indian Hills High School . . . had a fine prep career for coach Henry Boggio . . . majoring in recreation and park administration.

60



Holland



Homonoff



Hope

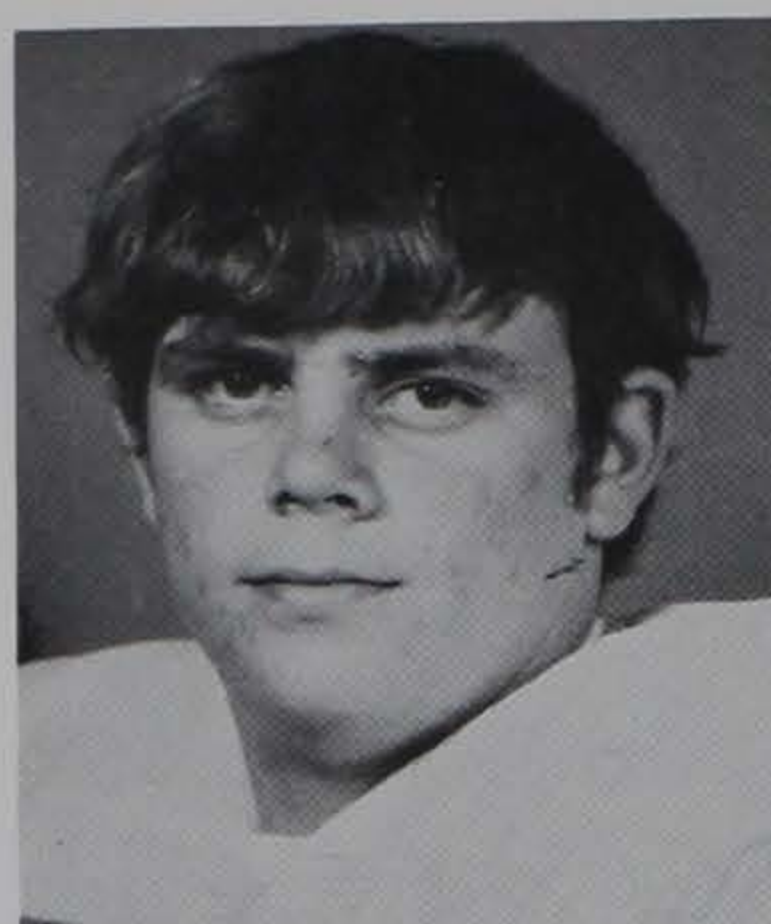

Huffman

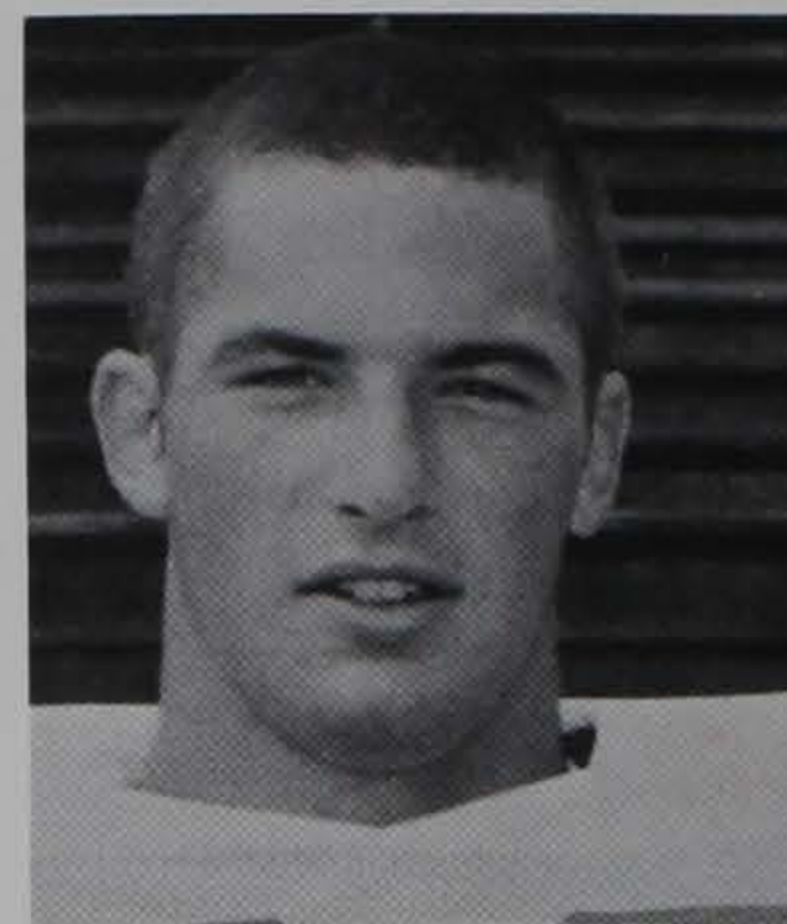

Hughes

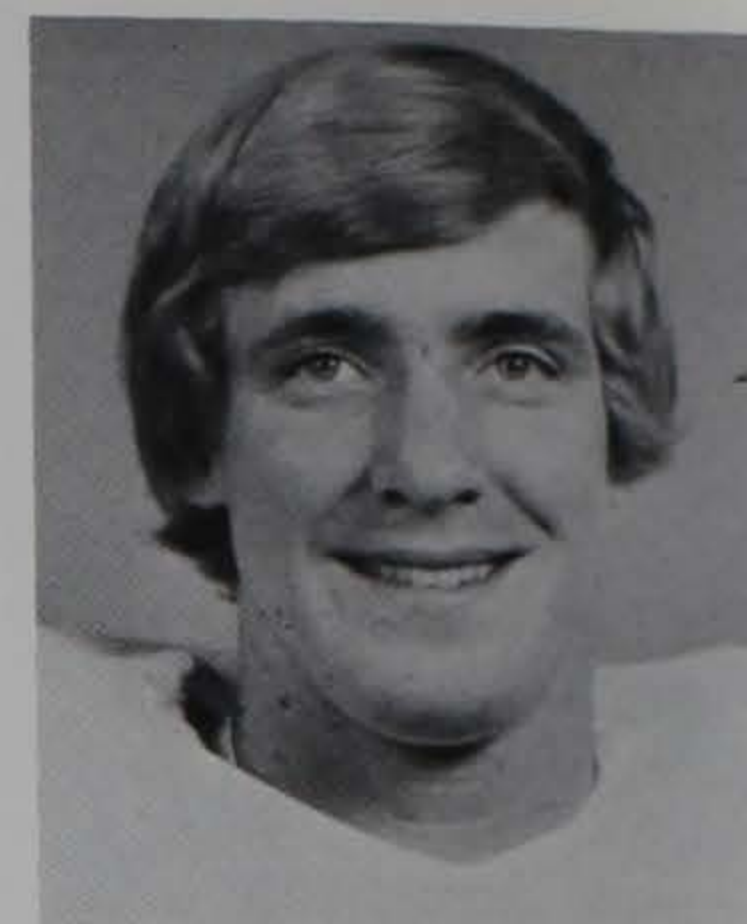

Hughston

**Ben Lawson (Lawson) Holland, Jr. QB**  
**6-2 193 9-29-52**  
**Junior from Mooresville, N.C.**

A dedicated individual who always gives his best . . . has seen limited action for the Tigers over the past two seasons . . . worked extremely hard in the spring in an attempt to crack the first two places in the line of signal callers . . . might figure in on making the long snaps in most situations . . . had tremendous prep career at Mooresville High School where he lettered in football, baseball, and basketball . . . named as the school's outstanding athlete . . . majoring in English.

**14**

**Edward Steven (Ed) Homonoff OT**  
**6-4 235 12-9-54**  
**Junior from Los Angeles, Calif.**

A junior college transfer who brings an impressive list of credentials from Los Angeles Valley College . . . missed the spring workouts but will figure in on determining the offensive line depth chart this fall . . . big and husky lineman who was named to the all-conference team at LA Valley JC . . . preped at Canoga Park High School where he lettered in both football and wrestling . . . majoring in textile science.

**78**

**Leon (Leon) Hope RB**  
**5-9½ 197 1-12-52**  
**Sophomore from York**

To say that Red Parker found a little "Hope" in his running game would be putting it mildly as this tough individual was the outstanding back of spring practice . . . a quick and elusive runner who has the knack to make tacklers miss him . . . was the starting nose guard for the jayvee unit last fall before being inserted as a running back in the final game . . . named as the State's 3-A "Back-of-the-Year" as a prep senior . . . played in both the Shrine Bowl and South Carolina All-Star game . . . majoring in industrial education.

**31**

**Ronald Perry (Ronnie) Huffman OG**  
**6-0 206 2-4-53**  
**Sophomore from Columbia**

Red-shirt sophomore who seemed to gain some valuable knowledge and experience on the scout team last fall . . . should add some depth to the offensive line this season . . . has good strength and size to play but still needs to get the experience of the game situations . . . came to Clemson from Eau Claire High School where he played with Tom Boozer . . . coached by Jim Satterfield as prepster . . . majoring in recreation and park administration.

**63**

**John Edward (Jack) Hughes DB**  
**5-11 178 8-25-53**  
**Sophomore from Bethesda, Md.**

Hard-working defensive back who came to Clemson as a highly touted offensive performer at Walter Johnson High School . . . could also see action in the backfield for the Tigers . . . had an impressive freshman campaign and was red-shirted a year ago . . . was co-captain of prep team . . . selected to the all-county team in high school and was an honorable mention selection on the All-Maryland squad . . . majoring in liberal arts.

**18**

**David Webb (Dave) Hughston DE**  
**6-4 211 6-9-54**  
**Sophomore from Charlotte, N.C.**

Considered as one of the best sophomore prospects on the entire squad . . . according to the coaching staff, with a little more maturity in playing time and with some added strength, could develop into one of the finest defensive ends in Clemson history . . . was a starter for the Cubs last fall and did a consistently good job in each game . . . received two letters each in football, basketball, and track at Garinger High School . . . brother, Chuck, is top cage performer for nearby Anderson Junior College . . . majoring in textile chemistry.

**91**



Huntley

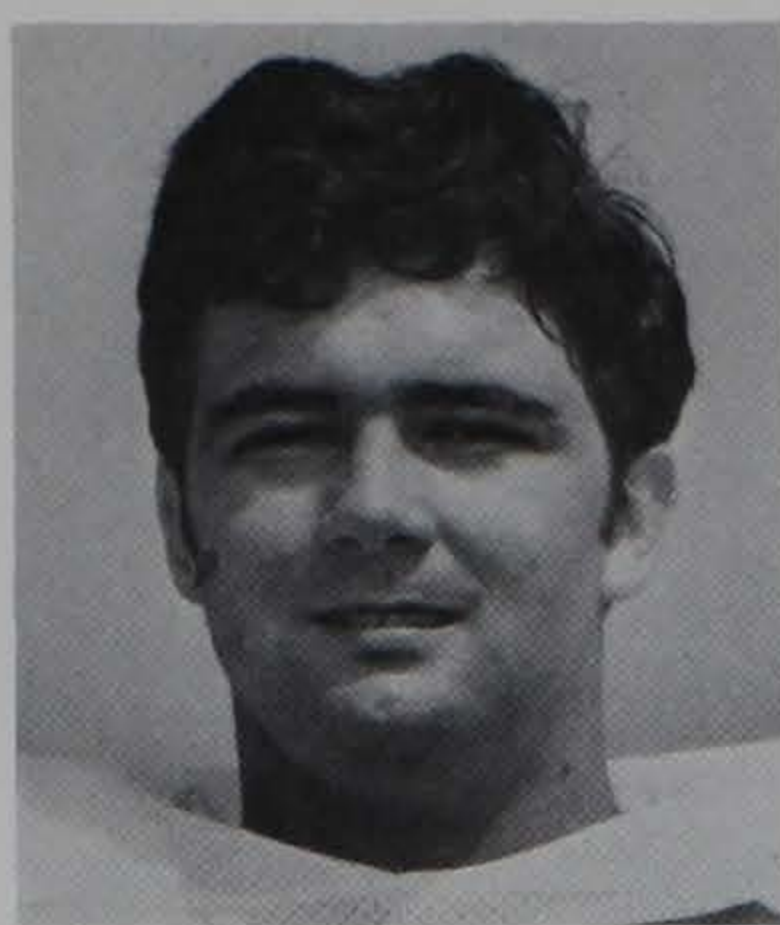

Hyams

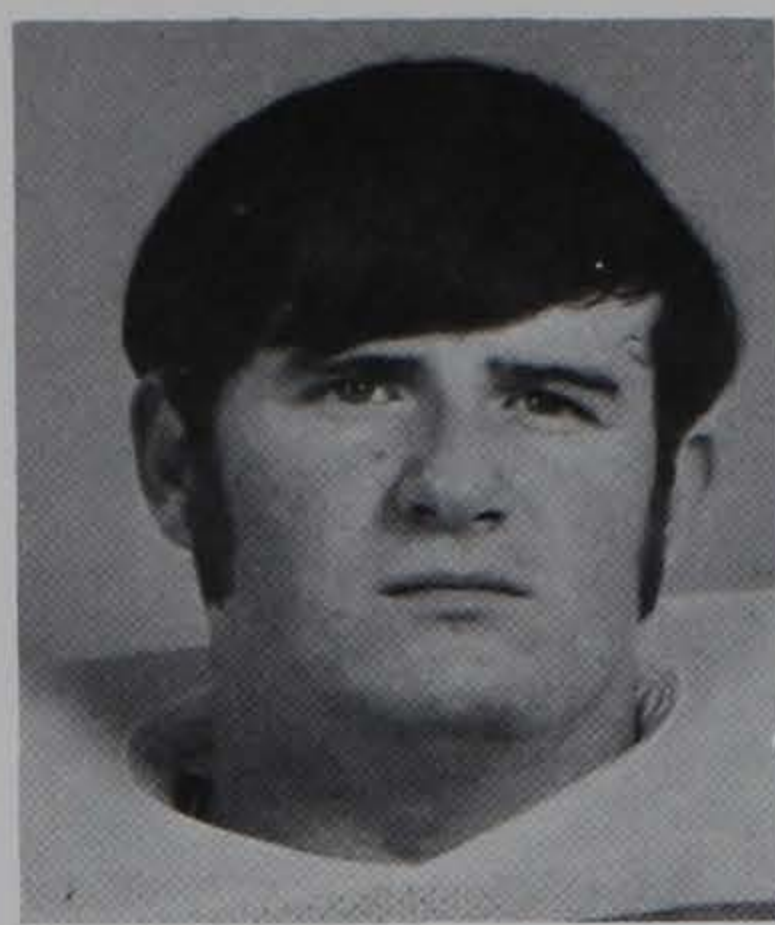

Jetton



Jones

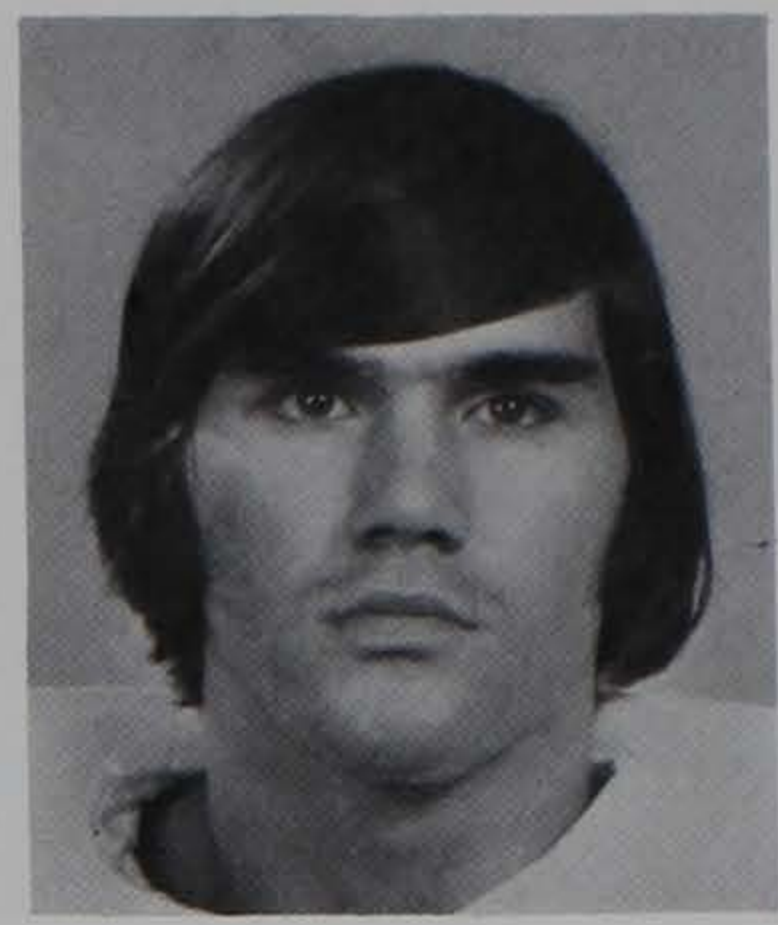

Joseph

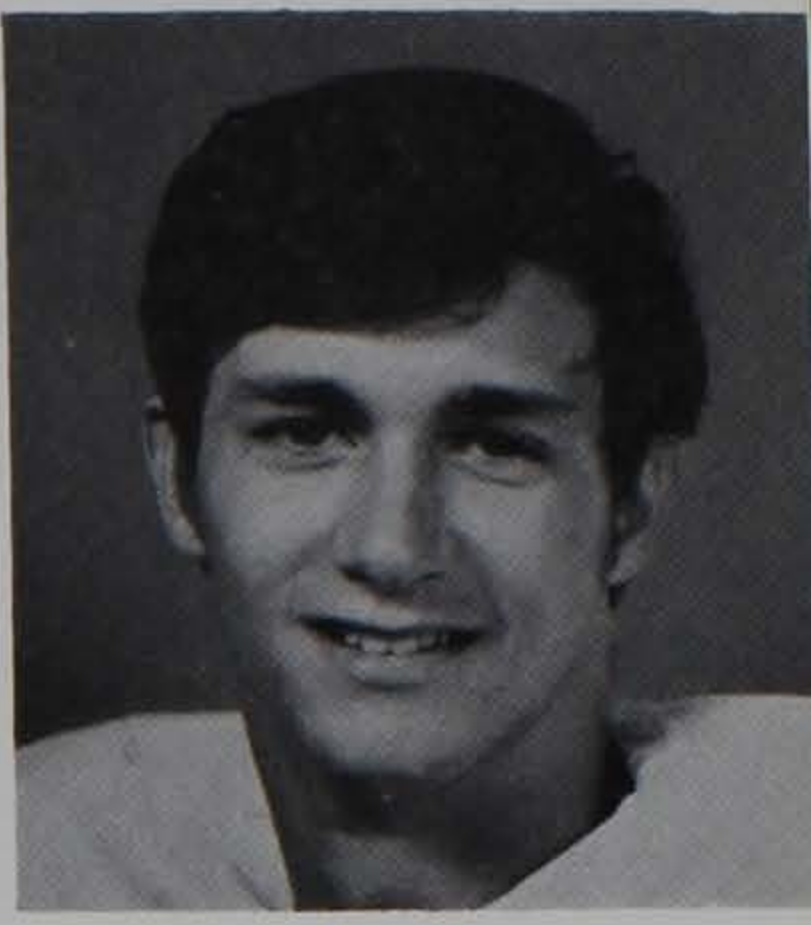

Kelley

**Charles Lawrence (Chuck) Huntley      RB**  
**5-9      178      5-30-51**  
**Senior from Greenwood**

Returned to football this past spring after a two-year absence... was the Cubs top rusher as a freshman in 1969 and then had an impressive season playing behind Ray Yauger in 1970 and lettered as a tailback... started this spring rather slowly but finished in high gear and in the same fashion that he concluded the '70 campaign... was scoring champion and captain of the State 4-A Champs at Greenwood High School as a prep senior... should be an interesting year for this tough running back... industrial management major.

27

**Robert Joseph (Bob) Jones      DE**  
**6-4      219      9-12-50**  
**Senior from Chicago, Ill.**

A converted quarterback who really came on strong last season and had a good year for the defense... transferred to Clemson after a two-year stint with Nebraska's National Champions... coaching staff was impressed with this individual's showing in the spring workouts, noting his improved play... will be given the chance to retain his starting spot this fall which he earned during the off-season drills... earned three letters each in football, basketball, and track at Brother Rice High School... English major.

94

**George U. (George) Hyams      DT**  
**6-4½      224      6-14-54**  
**Sophomore from Silver Spring, Md.**

A young and inexperienced lineman who really worked hard during the spring drills and was most impressive... drew praise from the coaching staff and should develop into a fine performer for the Tigers... played tight end as prepster and led Good Counsel High School in receptions as a senior... also selected as team captain... lettered in both football and basketball in high school... pre-med major.

76

**Randall Leigh (Randy) Joseph      DE**  
**5-11      192      2-19-53**  
**Sophomore from East Point, Ga.**

A hard-hitting and rugged defensive player who transferred to Clemson from Georgia... had a good fall on the scout team a year ago but was forced to miss the spring workouts because of an injury... was a standout in football, baseball, and wrestling at Woodward Academy... was team captain on both the grid and diamond teams... tabbed as the outstanding defensive lineman as prepster and named to all-state unit as honorable mention selection... administrative management major.

47

**Neal Carson (Neal) Jetton      OT**  
**6-2      249      10-21-53**  
**Sophomore from Charlotte, N.C.**

A young and promising lineman who started for the jayvees last fall... missed the spring workouts and will have to make a strong showing when the Tigers resume practice in the fall... by dropping some excess weight this strong sophomore could have a fine season in 1973... expected to be in line for a spot on either the offensive or defensive line this fall... was an all-county selection in high school at West Mecklenburg... also lettered in baseball, basketball, and wrestling as prepster... administrative management major.

70

**Steven Dillard (Steve) Kelley      DB**  
**5-10      163      11-1-52**  
**Junior from Greenville**

Competitive individual who followed in the footsteps of his older brothers, Freddy and Don, to the football ranks at Clemson... a versatile athlete who played flanker as a freshman... was a member of the Tiger baseball team his first year and rapped a home run in his first college at bat... was an all-county selection for coach Slick Moore at Greenville Sr. High School... majoring in political science.

21

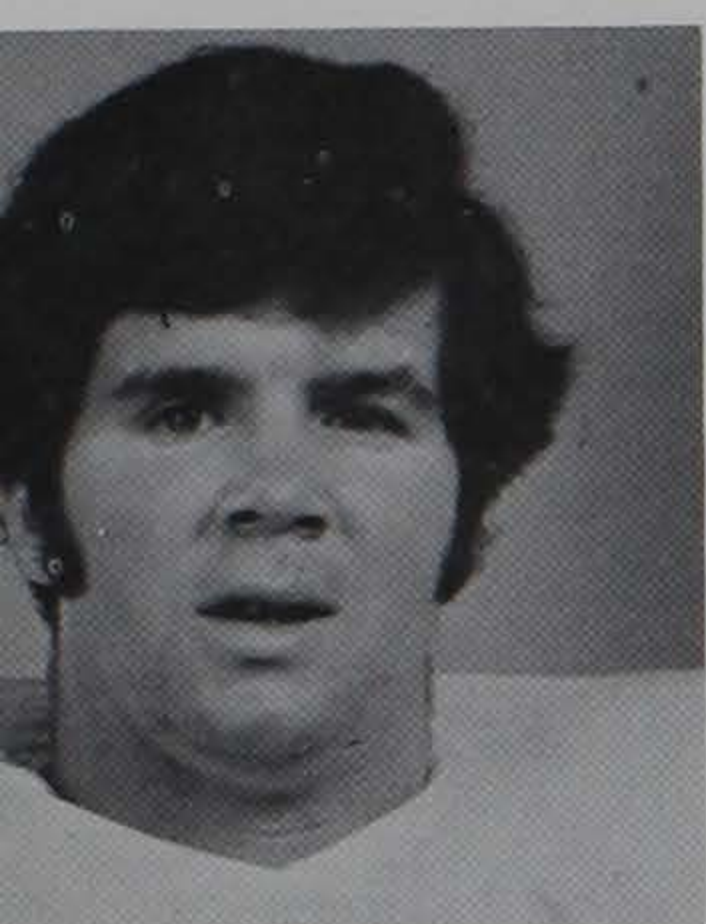

Killian

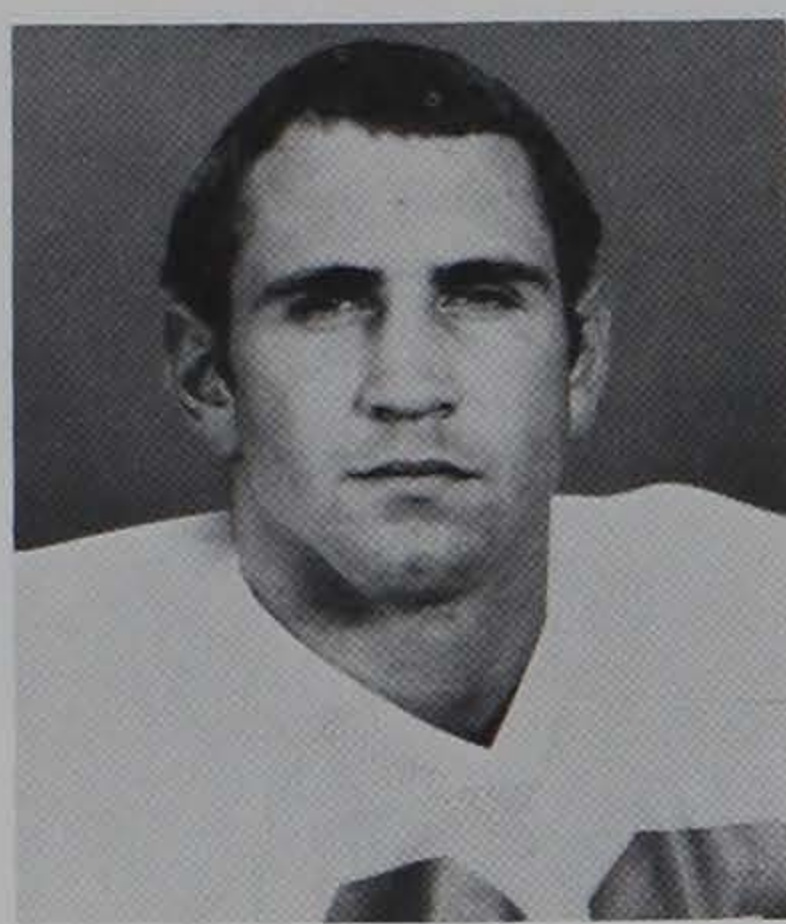

Kreis



Lanzendoen

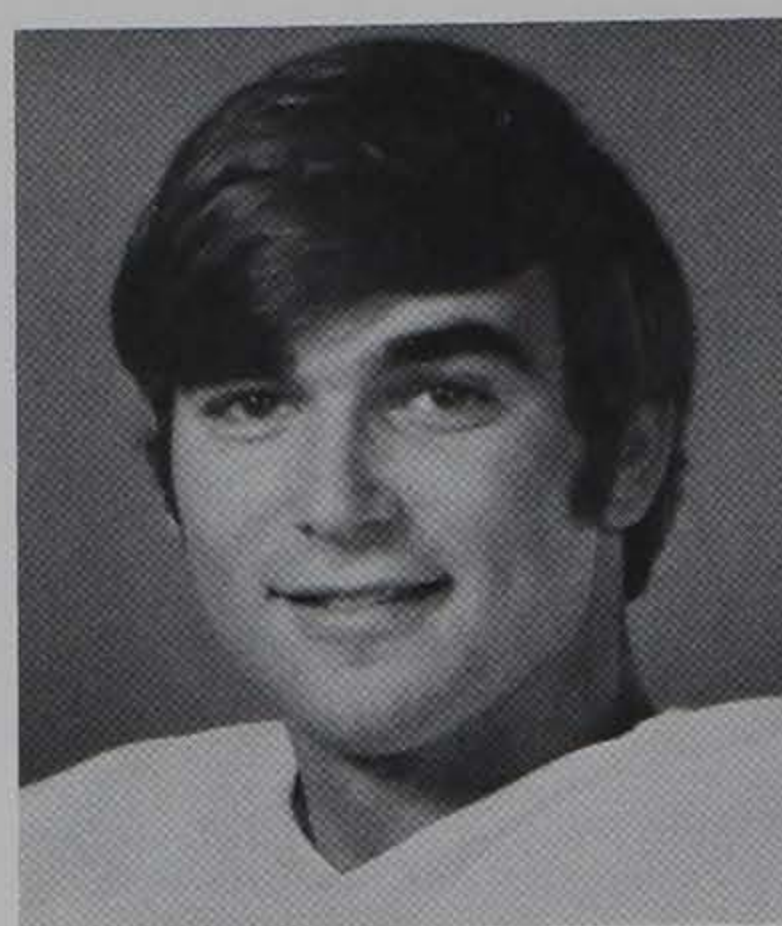

LeBel

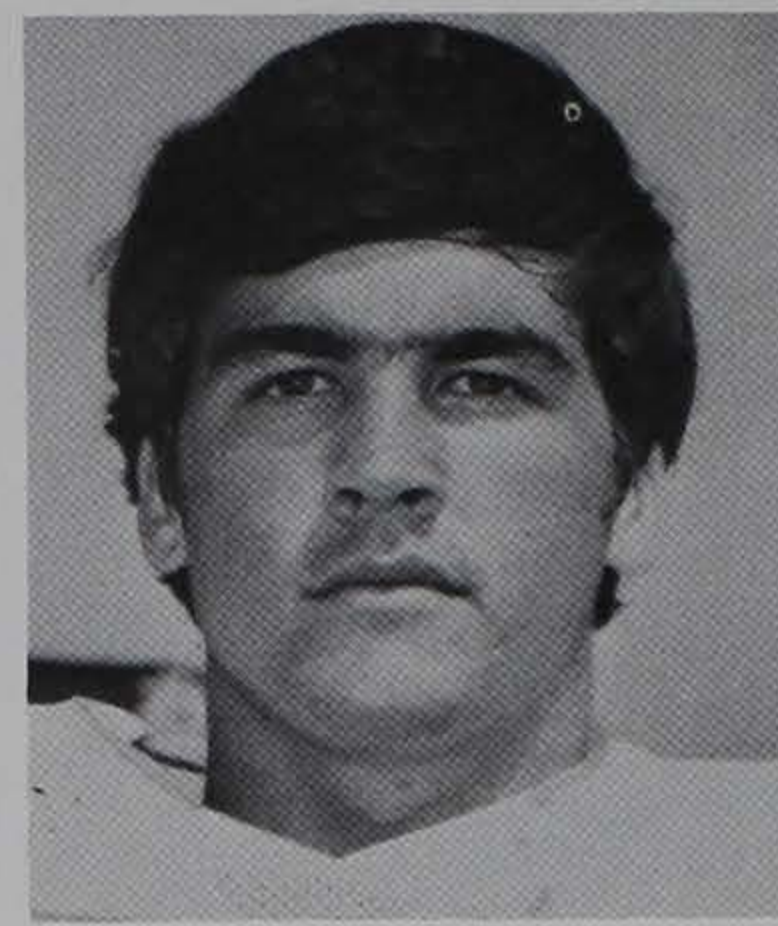

Lee

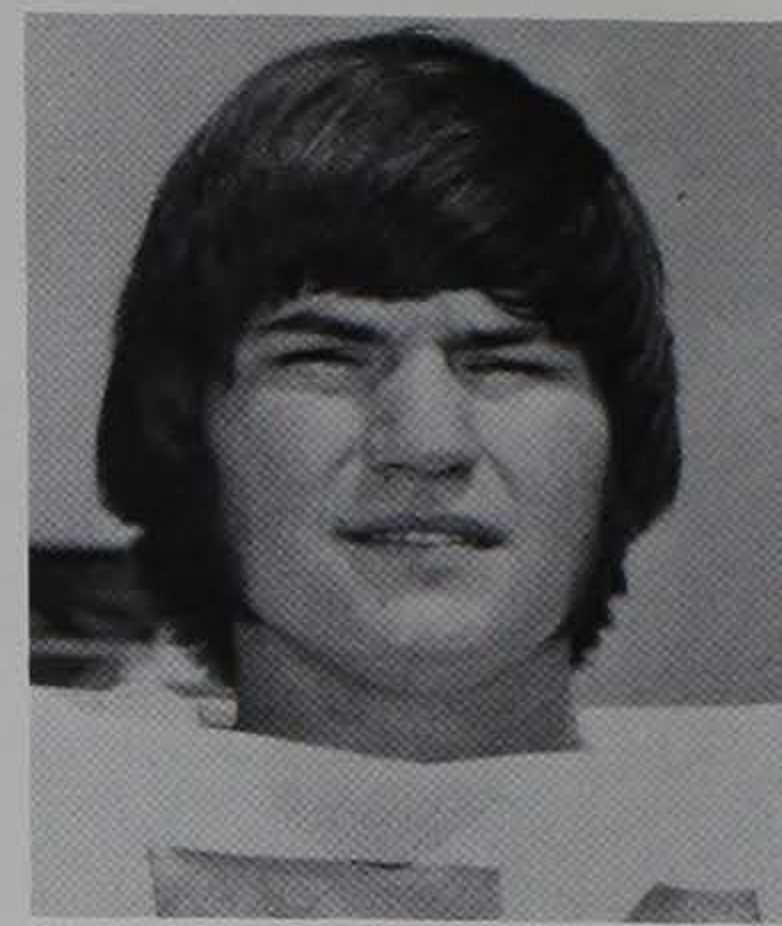

Loden

**Steven Sloan (Steve) Killian LB****5-11 215 4-30-54****Sophomore from Fountain Inn**

A non-scholarship athlete who came out for the team in the spring and landed a spot on the squad . . . a dedicated individual who would benefit a great deal by working with the scout team to gain some necessary experience . . . his performance in the fall will determine his chances to see action at the depth-laden spot of linebacker . . . lettered in football and baseball at Hillcrest High School . . . civil engineering major.

**66****David Phillip (David) LeBel DT****6-6 225 10-25-53****Sophomore from Jacksonville, N.C.**

A red-shirt sophomore who has played both offense and defense . . . seems to have found a home at defensive tackle . . . a good athlete who, with a little more dedication and a little more effort, has the chance to be as good a defensive lineman as there is on the entire squad . . . possesses all the equipment necessary to be a great ball player . . . was a standout grid and cage performer at Jacksonville High School . . . was an all-conference selection in both sports . . . pre-dentistry major.

**98****E. J. (Jay) Kreis LB****6-2 210 10-4-52****Sophomore from Birmingham, Ala.**

Came to Clemson a year ago from Ole Miss where he ranked high on the depth chart at the linebacking corps for the Rebels . . . was ineligible last fall and then was forced to miss spring practice because of a tour of duty with the U.S. Army . . . worked himself back into top shape and will be a strong contender this fall . . . attended both Jefferson Davis, Montgomery, and Mountain Brook, Birmingham High Schools . . . recreation and park administration major.

**43****Mark Steven (Mark) Lee DB****6-2 173 4-4-54****Sophomore from Spartanburg**

A starting defensive back for the Cubs last fall who showed signs of becoming one of the best on the squad . . . has good speed and also the knack of coming up with the big play in the secondary . . . really came on strong during the spring workouts and as this individual acquires the experience from actual games, will become a top-flight collegiate defender . . . was all-state selection and most valuable back at Spartanburg High School . . . played in Shrine Bowl and South Carolina All-Star Game . . . administrative management major.

**28****James Richard (Jim) Lanzendoen SR****6-2 185 4-23-53****Junior from River Edge, N.J.**

A promising newcomer who came to Clemson this fall from coach Hank Norton's program at Ferrum JC . . . brings impressive credentials such as a first team berth on the All-Coastal Conference JC team and honorable mention All-American squad . . . set Ferrum records this past season with most season receptions (40) and season touchdown receptions (12) . . . was an all-league and all-state selection as prepster at River Dell High School . . . recreation and park administration major.

**30****Billy James (Bill) Loden OT****6-1½ 210 9-2-53****Sophomore from Haleyville, Ala.**

Switched to the offensive unit this spring after spending last fall as a linebacker for the jayvees . . . made the transition in fine form and will add depth to the offensive line this season . . . came to Clemson as a highly-touted prepster from Haleyville High School where he was named as the team's most valuable player . . . was an all-conference and all-state selection for coach G. B. Beasley . . . majoring in history.

**69**



Lombardo

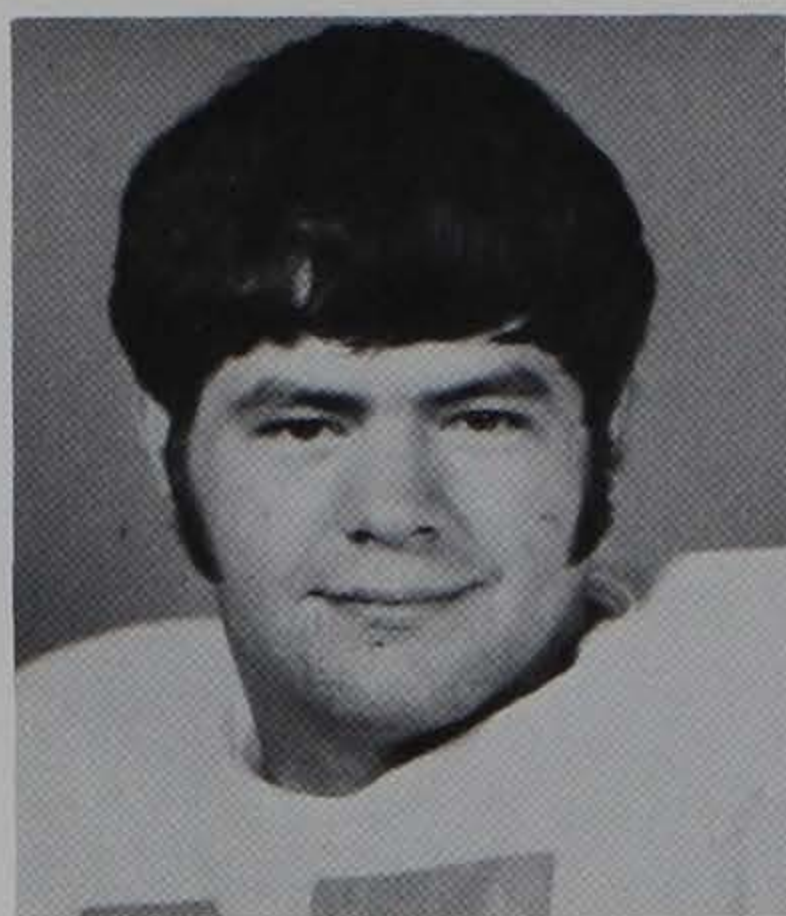

McBride

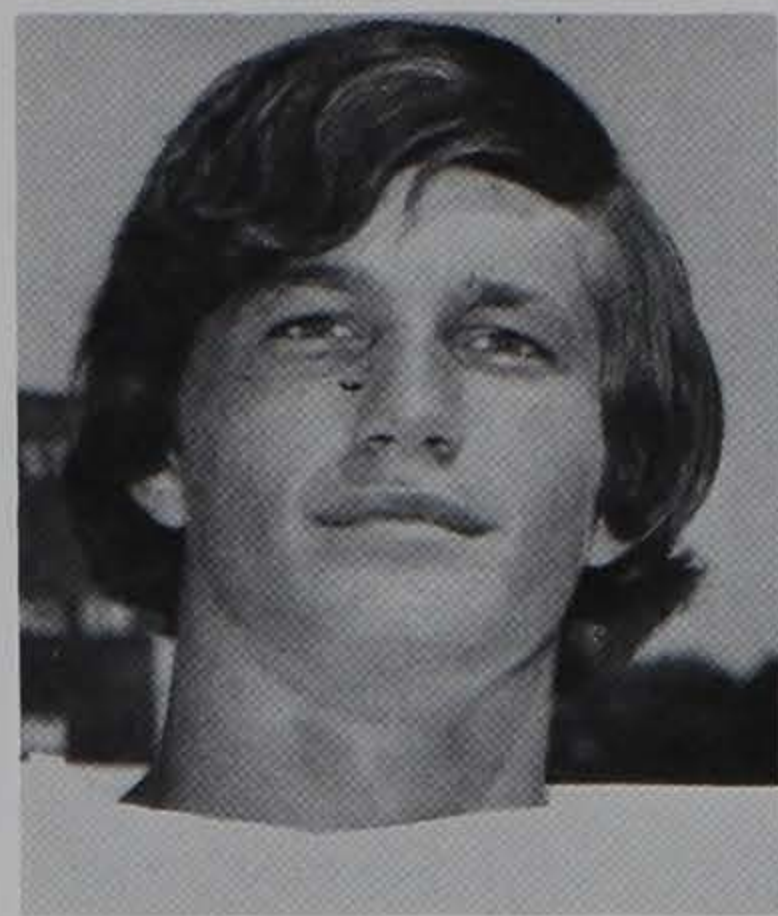

Marsik

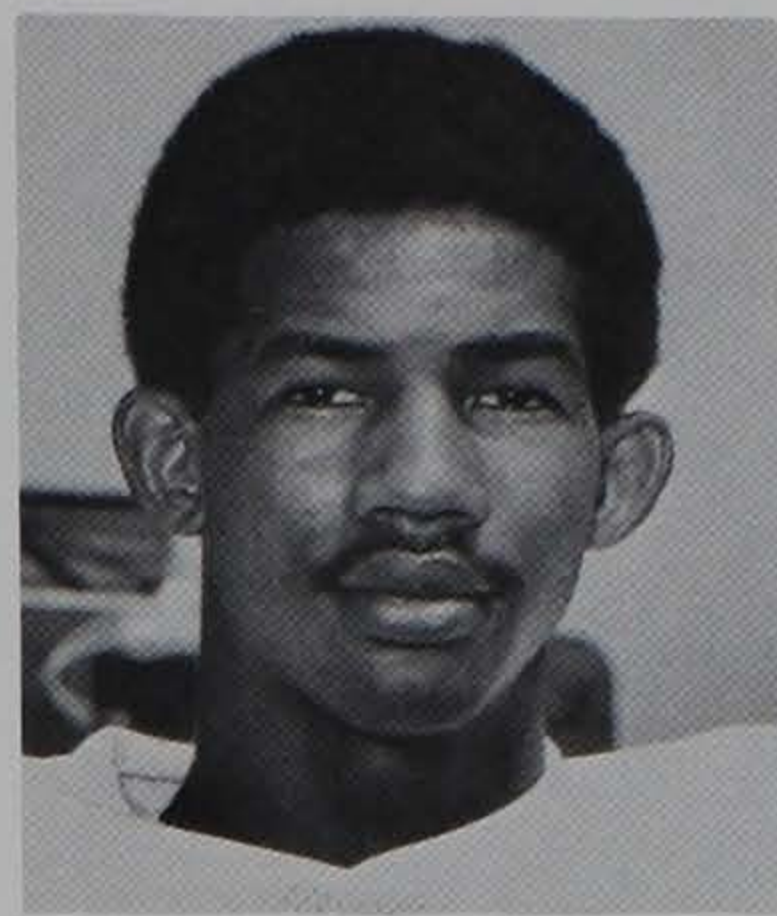

Martin

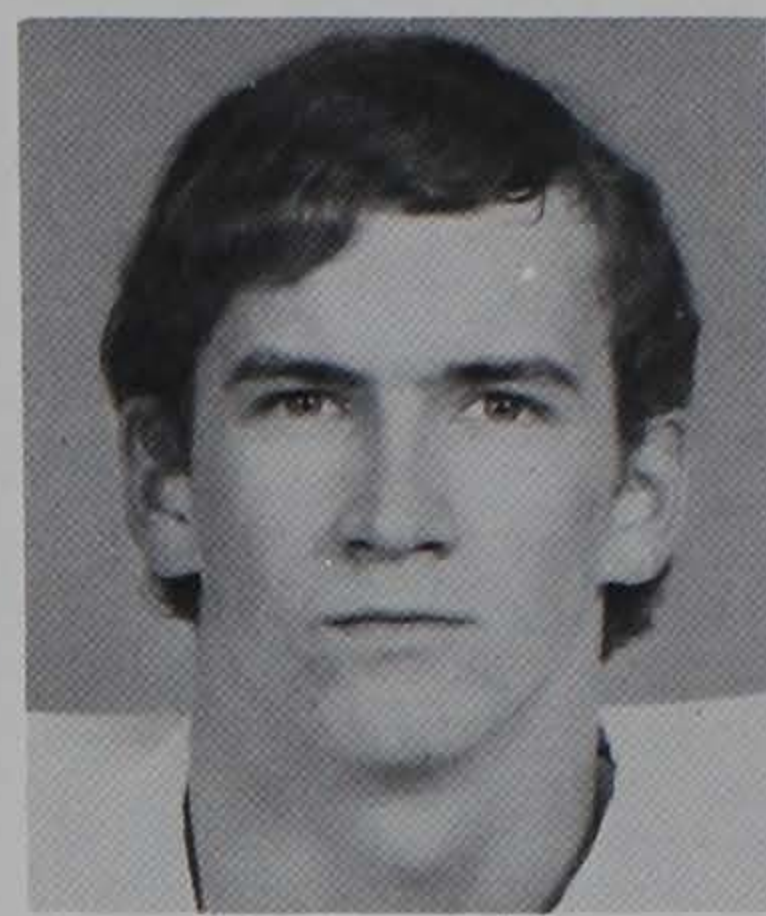

Massengill



Mathews

**Guy Anthony (Guy) Lombardo** **OG**  
**6-2 235 11-19-53**  
**Sophomore from Jacksonville, Fla.**

Red-shirt sophomore who has been moved over one slot from offensive tackle... scout team experience was valuable to this individual as he showed a marked improvement toward the end of the off-season workouts... coaches feel as if he will be a contender for a back-up job at the guard spot this fall... preped at Terry Parker High School for coach Fred Pickard... father played pro baseball with New York Giants... liberal arts major.

**75**

**James Alvin (Peanut) Martin** **DB**  
**6-2½ 179 7-17-54**  
**Sophomore from Abbeville**

Truly one of the finest athletes on the team, he had an outstanding spring practice as a starting safety and as the Tigers top punt returner... brought punt back 78 yards for TD in spring game... was a regular in the secondary for the jayvees last fall and also saw enough varsity action to letter as a freshman... could be one of the real keys to the Tiger defense this fall... future stardom is imminent... an all-state gridder at Abbeville High School and all-conference in football, baseball, and basketball... secondary education major.

**1**

**Daniel Black (Dan) McBride** **DT**  
**6-4 245 3-18-53**  
**Junior from Perry, N.Y.**

"Deac" saw action for both the jayvees and varsity squads last fall... a loss of some excessive weight aided in his agility and quickness in the spring workouts... will have to be contended with as a starter this season... holds school record at Perry Central High for the most tackles in one game (17)... an all-county and all-state selection as prep senior... also a standout in basketball and track in high school... majoring in agriculture.

**95**

**Wells Claude (Wells) Massengill** **PK**  
**6-0 156 10-13-54**  
**Sophomore from Greenwood**

A strong kicker who handled the majority of kickoffs for the varsity as a freshman last fall... has the distance behind his boots but needs just a little more consistency to become a fine kicker... the second soccer-style booter to graduate to Clemson from Pinky Babb's prep machine at Greenwood High School, following in the footsteps of Eddie Seigler... lettered in football and soccer as prepster... pre-med major.

**5**

**Thomas Harlan (Tom) Marsik** **DB**  
**5-10 168 9-22-54**  
**Sophomore from Audubon, N.J.**

An extremely gifted athlete with great speed and quickness... was a regular in the secondary for the Cubs at the beginning of the 1972 season and then played in the offensive backfield in the final game of the year... also returned punts and kickoffs... should be a prime candidate to break into the starting secondary this season for the Tigers... all-state selection at Audubon High School and captured school scoring title as prep senior... pre-dentistry major.

**2**

**Anthony Charles (Toni) Mathews** **RB**  
**6-1 203 10-14-51**  
**Junior from Altamonte Springs, Fla.**

Junior college transfer from Hank Norton's program at Ferrum JC... named as the Coastal Conference's Back-of-the-Year this past season... established a new Ferrum single game rushing mark with 160 yards in 14 carries for a fine 11.4 yard per carry average... expected to be in line for a starting spot in the backfield this season... was an all-conference and all-state selection at Lyman High School prior to entering Ferrum... should have a great career at Clemson... education major.

**42**



Moore

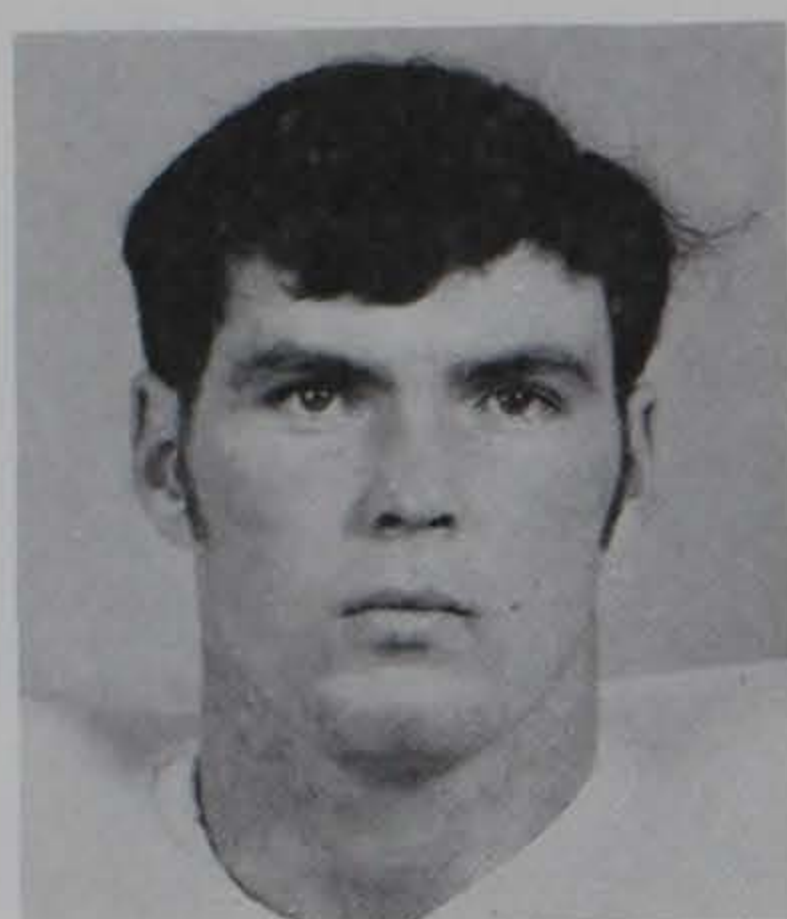

Murray

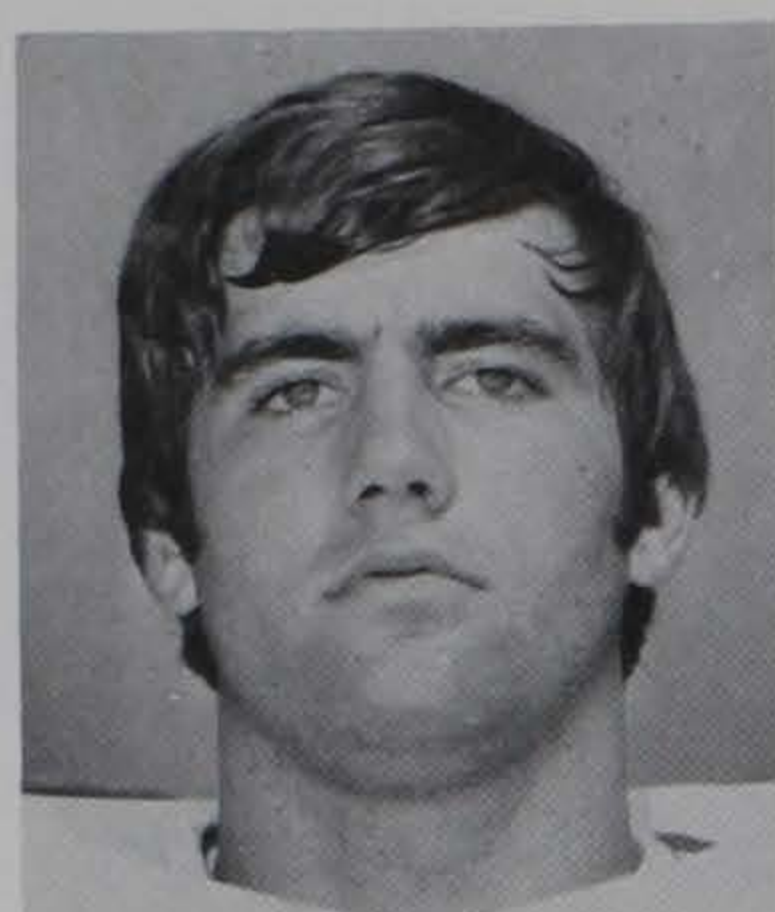

Neely

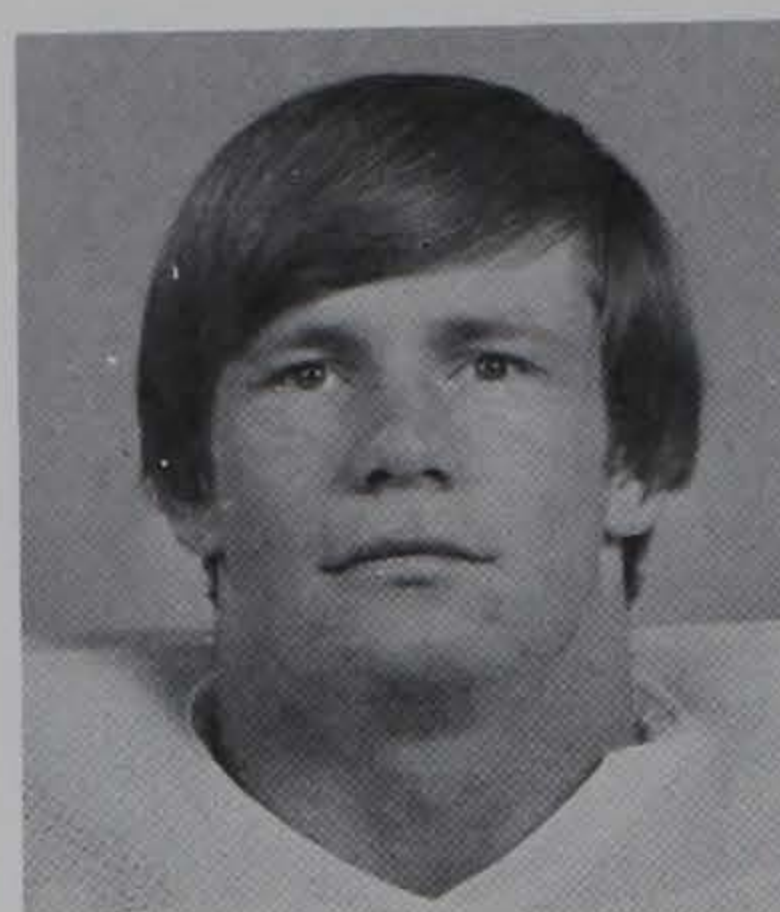

Ness



O'Cain



Peeples

**Donald Ray (Don) Moore      C**  
**5-10½      199      7-13-54**  
**Sophomore from Starr**

A walk-on candidate who saw a considerable amount of action on the offensive line for the jayvees last season . . . got his name in the freshman scoring totals when he pounced on a Cub fumble in the opponent end zone for a touchdown against The Citadel JV's . . . earned three letters in football and one in track at Crescent High School . . . was grid co-captain and tabbed as the team's best blocker as prep senior . . . civil engineering major.

56

**Albert (Al) Murray      OG**  
**6-2      244      1-15-52**  
**Junior from Tampa, Fla.**

Lettered for the Tigers last fall as the husky lineman saw a considerable amount of action for both the jayvees and varsity . . . playing time came mostly at the tackle slot . . . expected to shed a few pounds before reporting back for the fall practice . . . a dedicated worker who figures to do a strong battle for a starting position this fall . . . lettered in football, track, and wrestling at King High School . . . recreation and park administration major.

79

**Claude Wayne (Wayne) Neely      OG**  
**6-3      219      4-27-54**  
**Sophomore from McConnells**

A hard-working sophomore who missed the entire freshman campaign because of a pre-season injury . . . comes off the ball low and extremely fast and the coaching staff feels as if this strong lineman has the chance to become a real fine performer for the Tigers . . . received four letters in football and three in baseball at York High School . . . all-conference selection for two consecutive seasons and tabbed co-captain as a prep senior . . . administrative management major.

93

**James Gary (Jim) Ness      DB**  
**5-10      173      1-6-51**  
**Junior from Daytona Beach, Fla.**

Broke into the starting unit as a sophomore last fall after the first three games and held that spot throughout the remainder of the year . . . a vicious tackler . . . had what the coaches consider a great spring practice . . . makes up for his lack of size with a burning desire to succeed . . . picked off one enemy pass last season . . . listed as a starter again this fall . . . most valuable player at Seabreeze Senior High School . . . majoring in recreation and park administration.

7

**Thomas Michael (Mike) O'Cain      QB**  
**5-11      171      7-20-54**  
**Sophomore from Orangeburg**

A future Tiger star who has the leadership capabilities, and both the ball handling and throwing abilities that all great quarterbacks possess . . . had an impressive spring workout and the coaches feel as if this flashy signal-caller will become a solid competitor with some additional game experience . . . was an all-state, All-Southeastern, and All-American prepster at Orangeburg-Wilkinson High School . . . also named as the 4-A Back-of-the-Year in the state . . . majoring in mechanical engineering.

16

**Kenneth Andrew (Ken) Peeples      OG**  
**6-2      243      1-2-52**  
**Junior from Timonium, Md.**

Strong and dedicated lineman who came to Clemson without a scholarship and battled himself right into a starting role on the offensive line last fall . . . shifted from tackle during the fall workouts . . . coaches feel that the loss of some 15-20 pounds would greatly aid his mobility and would rank him among the very best offensive linemen in the ACC . . . slated to start at guard this fall . . . co-captain of grid team at Riverside Military Academy . . . majoring in biology.

77

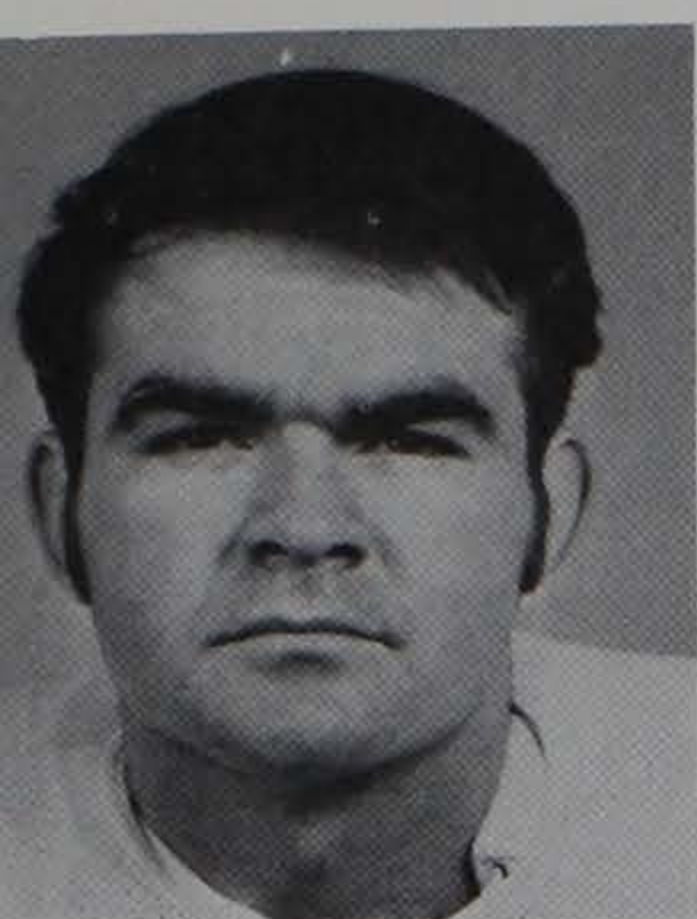

Robbins

**Danny B. (Danny) Robbins OT****6-0 203 10-30-49****Junior from Columbia**

Walk-on candidate who spent a tour with the U.S. Army following graduation from Columbia High School . . . has the strength and size necessary but needs to pick up some valuable experience from actual games . . . most probably will spend a season on the scout team . . . lettered in both football and baseball at Columbia High where his grid coach was Gus Allen . . . majoring in recreation and park administration.

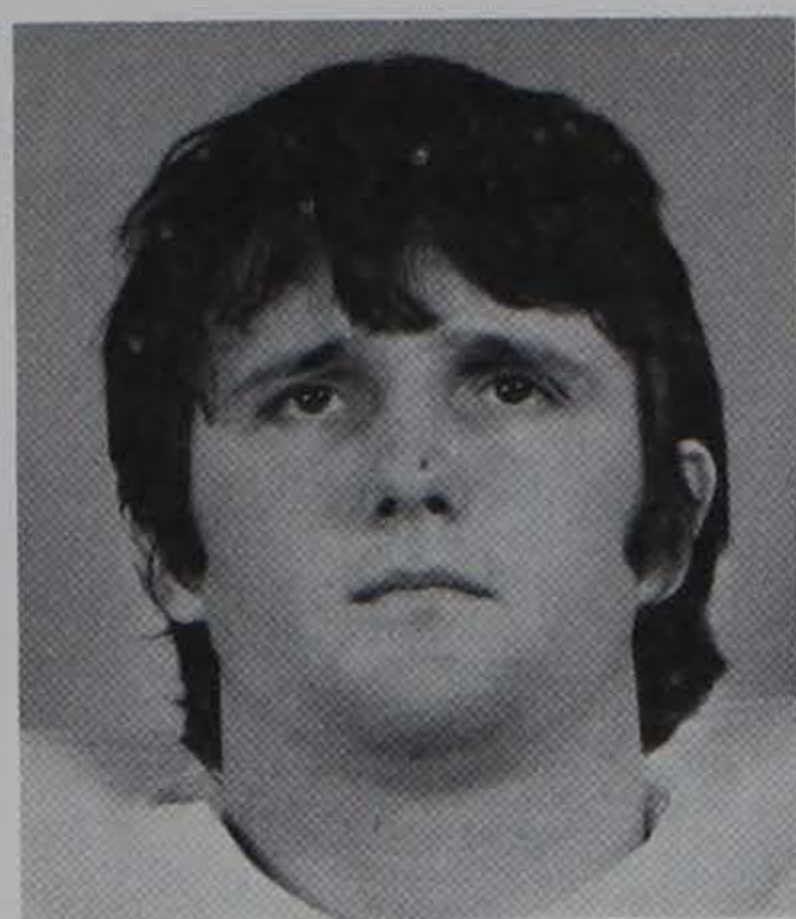
**68**

Rogers

**Frank George (Frank) Rogers DT****5-11 208 5-9-52****Junior from Seneca**

Came to Clemson in January as a transfer student from nearby Anderson Junior College and went through the spring session with the Tigers . . . a big and strong competitor who has been out of football for the past two years and needs to get some more experience to hone the edges on his play . . . preped at both Hicksville and Seneca High Schools . . . lettered in both baseball and football in high school . . . majoring in administrative management.

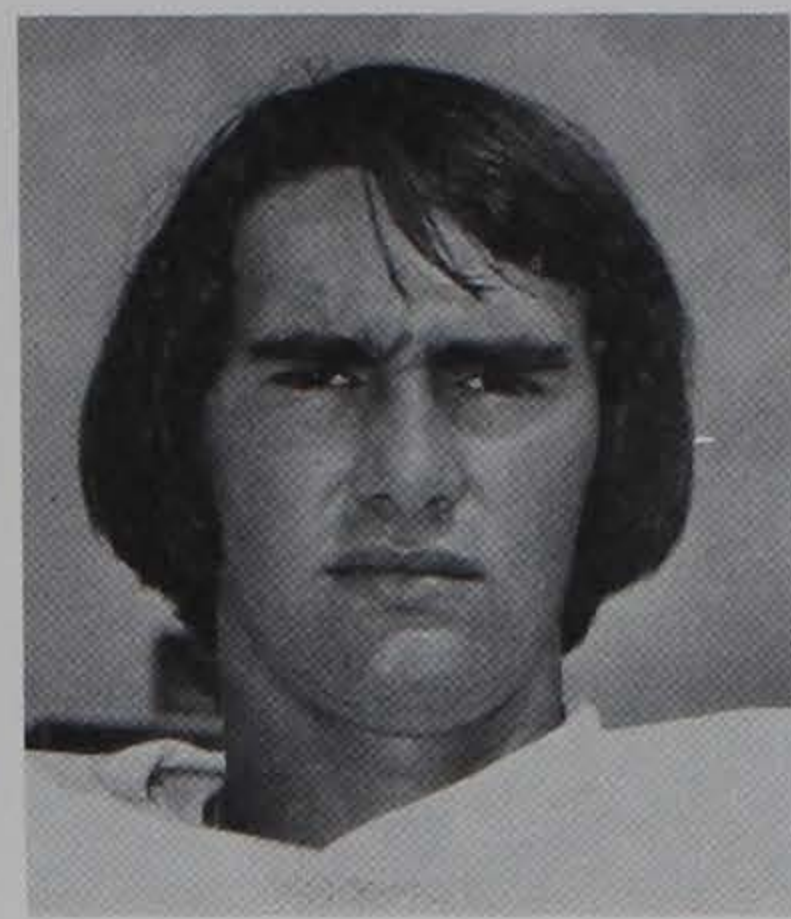
**65**

Rouse

**Paul Anthony (Tony) Rouse DB****6-0 180 7-12-53****Sophomore from Knoxville, Tenn.**

Switched to the secondary this spring after seeing action with the Cubs a year ago at quarterback . . . his fine athletic ability enabled him to make the good transition . . . was impressive in the spring and showed the coaches some good hitting in the defensive backfield . . . still makes a few mistakes, but mostly because of inexperience in the new position . . . figures to be a star of the future . . . all-state and All-East Tennessee at Knoxville's Fulton High School . . . administrative management major.

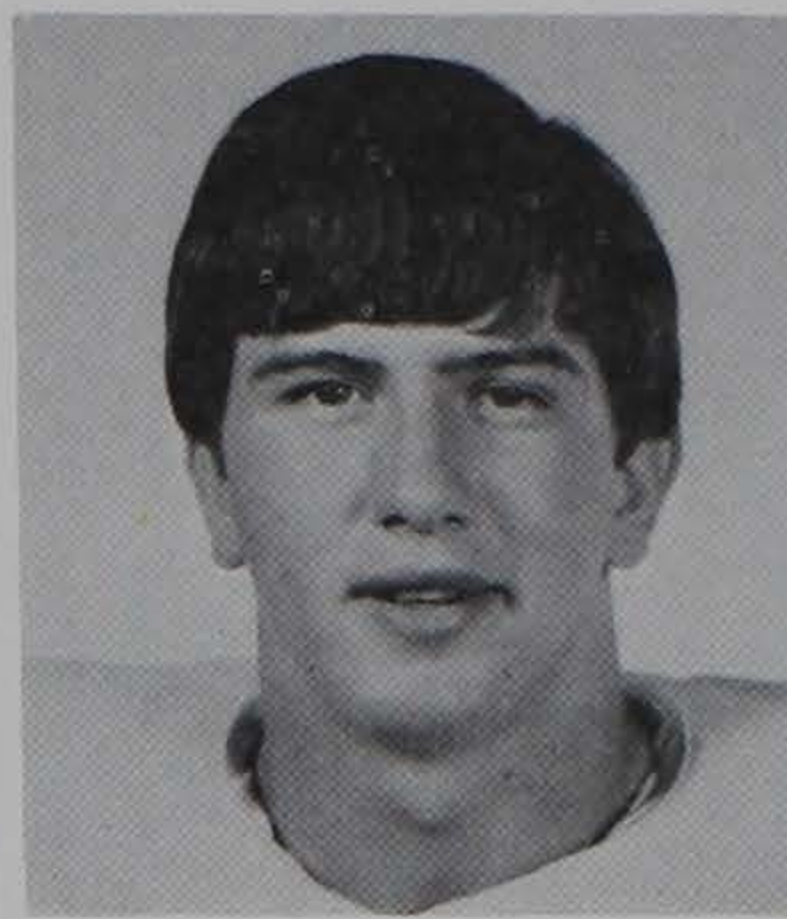
**15**

Sanders

**Michael Henry (Smiley) Sanders RB****6-1 198 6-16-52****Senior from Central**

Has been the Tigers number two rusher for the past two seasons at tailback . . . although he missed the entire spring workouts because of baseball, has to be figured as a starter in the backfield this fall . . . a tough and rugged running back who could definitely be a major threat in the "Tiger Triple" this season . . . outstanding athlete who was an all-conference outfielder for the Tiger baseball team this past spring . . . MVP winner in football, baseball, and basketball at nearby D.W. Daniel High School . . . administrative management major.

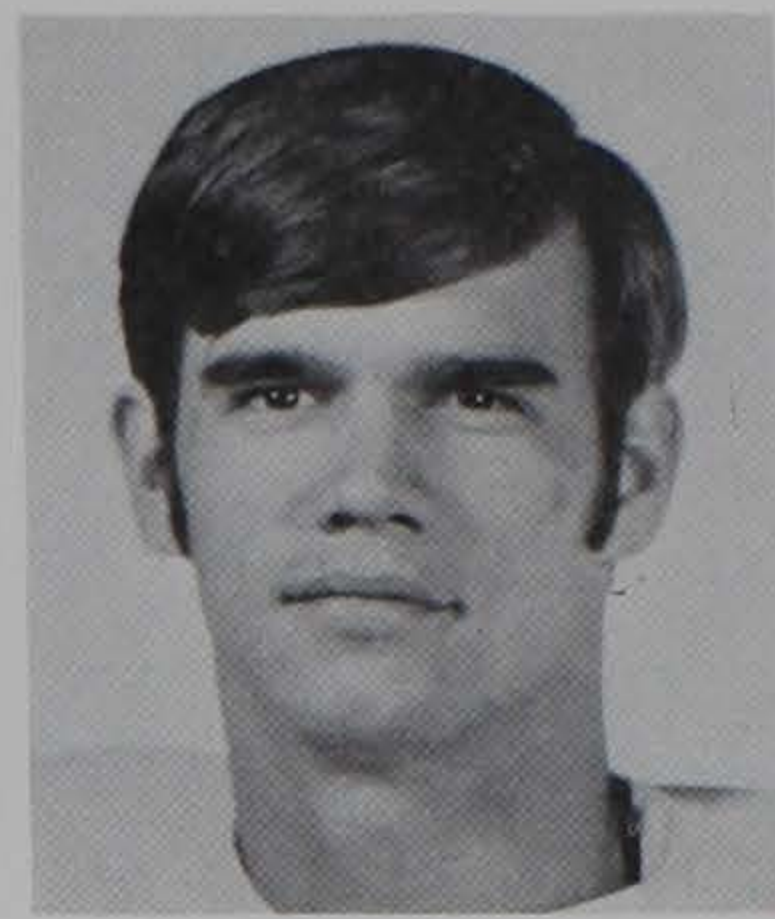
**23**

Sasser

**David Timothy (David) Sasser SR****6-2 198 1-11-51****Senior from Savannah, Ga.**

A consistent split receiver who hauled in 10 passes last fall for 142 yards . . . has the good hands and deceiving moves . . . a rugged individual who is also a good blocker . . . although not as fast as great split receivers go, is ranked high in Clemson's immediate grid plans . . . will have a shot at the starting spot this fall . . . a versatile athlete who earned three letters in football and two each in baseball and basketball at Groves High School . . . was a prep quarterback . . . recreation and park administration major.

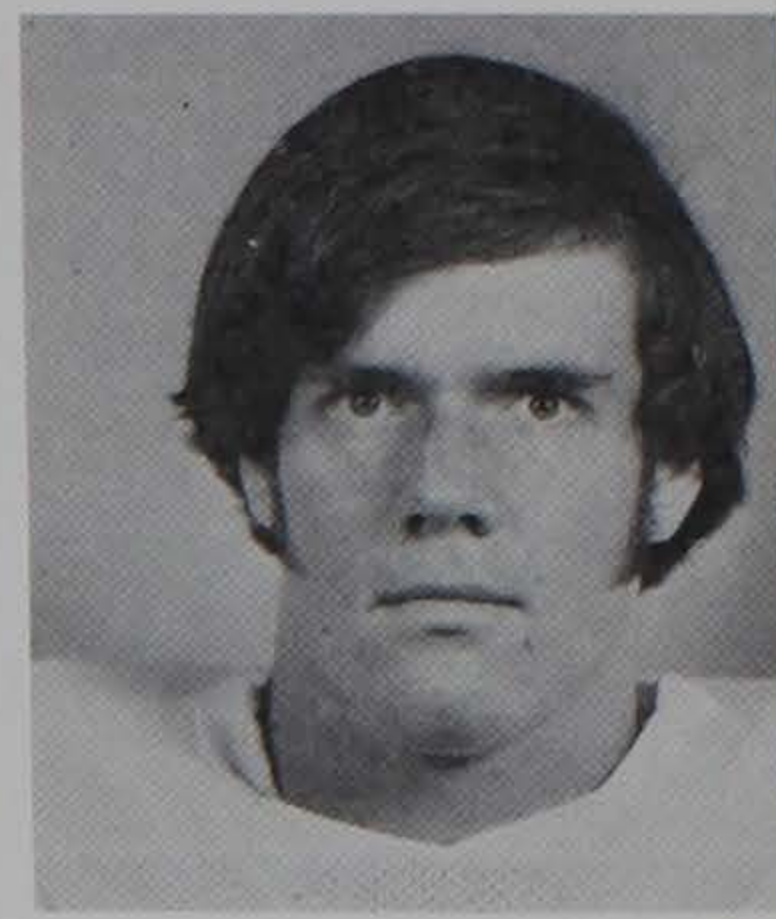
**20**

Sharpe

**Robert George (Bob) Sharpe, Jr. LB****6-0 196 4-15-54****Sophomore from Anderson**

Converted to the defensive unit this past spring after playing fullback for the Cubs a year ago . . . showed signs of excellence at his new spot and will definitely be a factor in Clemson's defensive plans for the future . . . preped at T. L. Hanna High School where he received the most valuable player award for coach Jim Fraser . . . father was a standout center for the Tigers from 1938-41 . . . majoring in history.

**48**

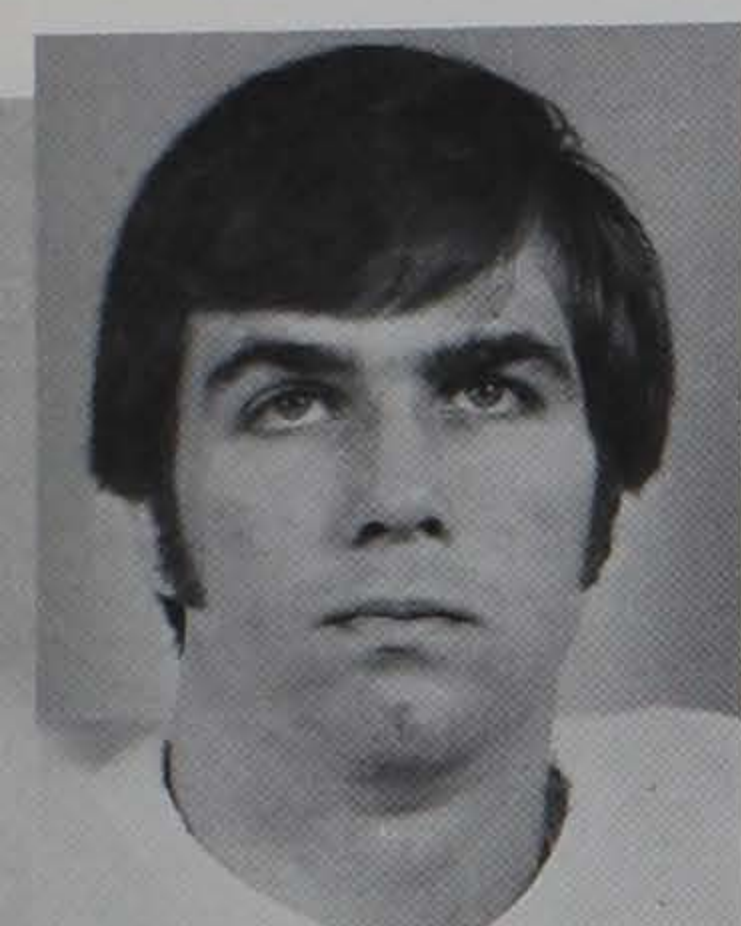

Shell

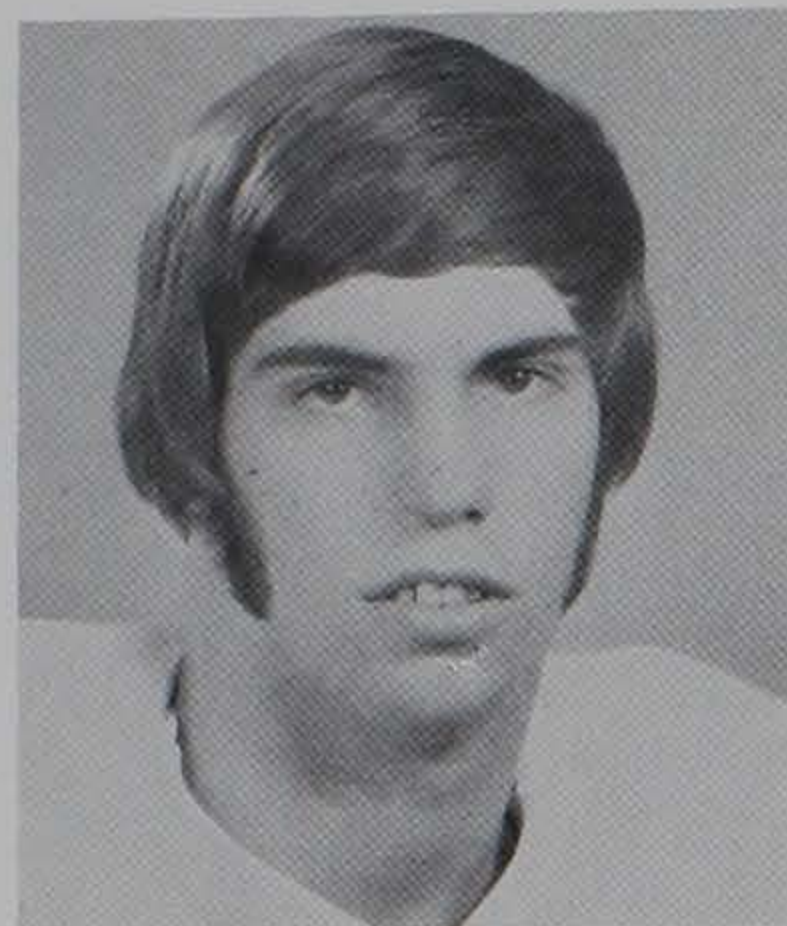

Silver

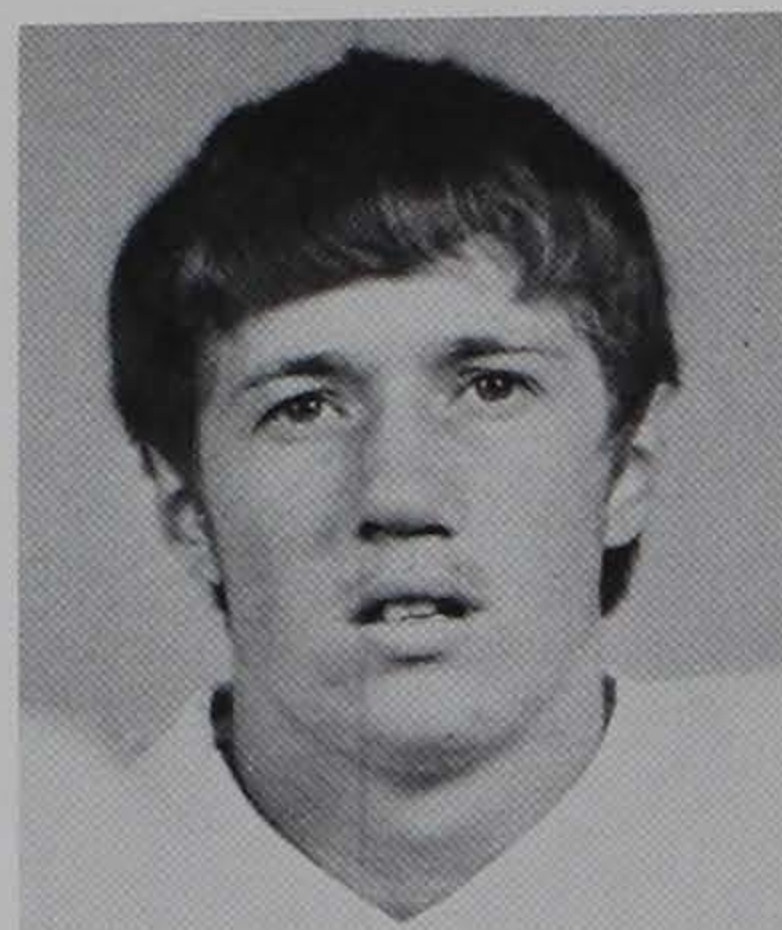

Smith



Thomas



Tyler

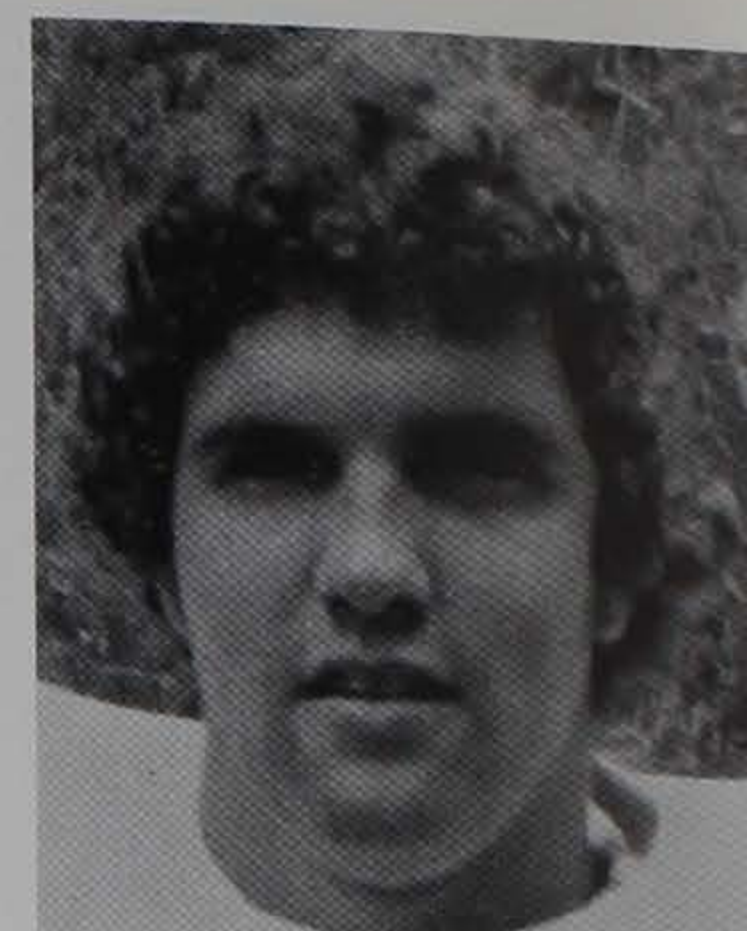

Tyner

**Robert Charles (Bob) Shell** **SR**  
**6-1 184 1-23-51**  
**Senior from Atlanta, Ga.**

Moved back to split receiver for his senior campaign after having seen action both there and at defensive back in the past . . . has outstanding speed and showed a great deal of improvement in catching the ball this spring . . . needs to improve on his concentration on catching the ball in a crowd . . . should see a considerable amount of action this season . . . earned three letters in track and two in football at St. Pius X High School . . . majoring in industrial management.

**81**

**David Lee (David) Thomas** **RB**  
**5-8 191 7-15-52**  
**Senior from Palmetto, Fla.**

Saw limited action last fall at the wide receiver spot . . . was Tigers top kickoff return man and on a few occasions came close to breaking the long one . . . because of quickness was moved to running back in the spring drills where he showed some potential . . . had a fine two-year stop at Butler County, Kan., JC prior to enrolling at Clemson . . . was an all-state selection at Palmetto High School . . . liberal arts major.

**22**

**Dennis Lane (Dennis) Silver** **LB**  
**6-1 193 7-12-52**  
**Sophomore from Asheville, N.C.**

A non-scholarship candidate who came on strong and impressed the coaching staff with a fine spring workout until a knee injury stopped him about mid-way through the off-season drills . . . will be given a shot at the weak-side linebacker spot this fall if the injury heals as anticipated . . . was an all-county, all-conference, and All-Western North Carolina selection at North Buncombe High School . . . tabbed as the best defensive and most valuable player as prep gridder . . . industrial education major.

**39**

**O'Neal (O. J.) Tyler** **RB**  
**5-10 173 7-7-52**  
**Sophomore from Fernandina Beach, Fla.**

Speedy little runner who has the chance to be an outstanding back for the Tigers . . . possesses good moves and acceleration . . . has the tendency to be injury prone and if he can overcome this, he can be a tremendous threat . . . was second leading rusher for the Cubs last fall and broke two long runs against Georgia (76 yards) and South Carolina (80 yards for a TD) . . . was MVP winner in both football and track at Fernandina Beach High School . . . prepped a year at Gordon Military before entering Clemson . . . recreation and park administration major.

**44**

**Edward Dennis (Dennis) Smith** **DB**  
**5-9 165 7-12-53**  
**Sophomore from Elba, Ala.**

A red-shirt sophomore who worked hard during the spring drills and came along extremely strong near the end . . . quick little athlete who was starting split receiver for the 1971 freshman team . . . versatile performer who will have to be contented with in the safety depth chart behind Peanut Martin this fall . . . tabbed as the most valuable offensive player as prep senior at Elba High School . . . led conference in both rushing and scoring . . . majoring in industrial management.

**25**

**Mitchell Eugene (Mitch) Tyner** **P**  
**6-2 215 7-3-53**  
**Junior from Darlington**

An untested punter who brings some impressive credentials from Lees-McRae Junior College . . . was not in school for the spring workouts but is being counted on to handle the punting chores for the Tigers this fall . . . was tabbed as the All-Western Carolina Junior College Conference's punter this past season . . . earned 12 prep letters in football, baseball, basketball, and track at Lamar High School . . . an all-state selection as prepster . . . liberal arts major.

**92**



Webber

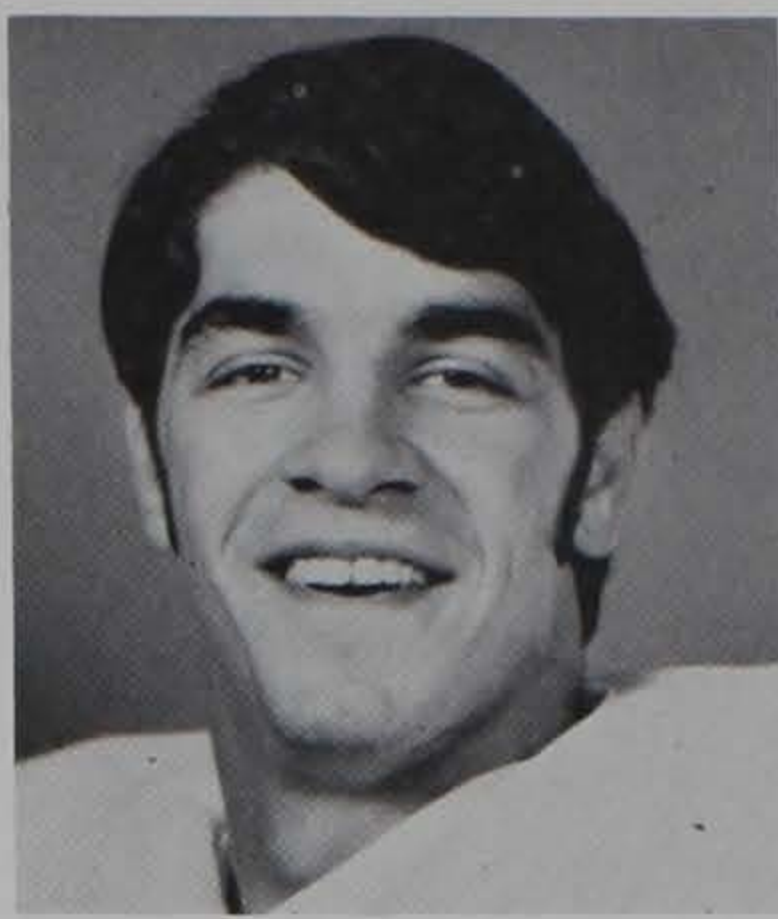

Williamson



Wise

**Thomas Michael (Mike) Webber      LB**  
**6-2            192            2-21-53**  
**Sophomore from Greenwood**

A hard-working and determined athlete who seems to play well at any position . . . saw action both offensively and defensively at the latter part of his freshman year after being hampered by a shoulder injury . . . red-shirted last fall but was listed as a tight end on the scout squad . . . drew much attention this past spring when he was switched to linebacker . . . team captain and most valuable lineman for Pinky Babb at Greenwood High School . . . majoring in engineering.

**82**

**James Arthur (Jimmy) Williamson      LB**  
**6-1            205            11-25-52**  
**Junior from Walterboro**

After leading the Cubs in rushing in 1971, was moved to linebacker where he won a starting berth and kept it through the entire 1972 season . . . considered as good a linebacker as there is in the entire South . . . batted down a two-point conversion attempt to preserve 7-6 win over arch-rival South Carolina last fall . . . named to the Rookie All-American second unit in 1972 . . . with the addition of some 15 pounds could become one of the very best in the country . . . a dedicated performer who excels in everything . . . All-American at Walterboro High School . . . liberal arts major.

**52**

**Frank Edward (Frank) Wise      LB**  
**6-2            203            6-19-54**  
**Sophomore from Columbia**

Fierce competitor who lettered for the Tigers a year ago as a freshman . . . has good speed . . . moved back to the linebacker spot after being considered as a defensive back in early spring workouts . . . picked off one opponent pass last season . . . probable starter who has a great future ahead of him at Clemson . . . all-state, All-Southern, and honorable mention All-American at Eau Claire High School . . . great prep athlete who also lettered in baseball and basketball . . . political science major.

**41**

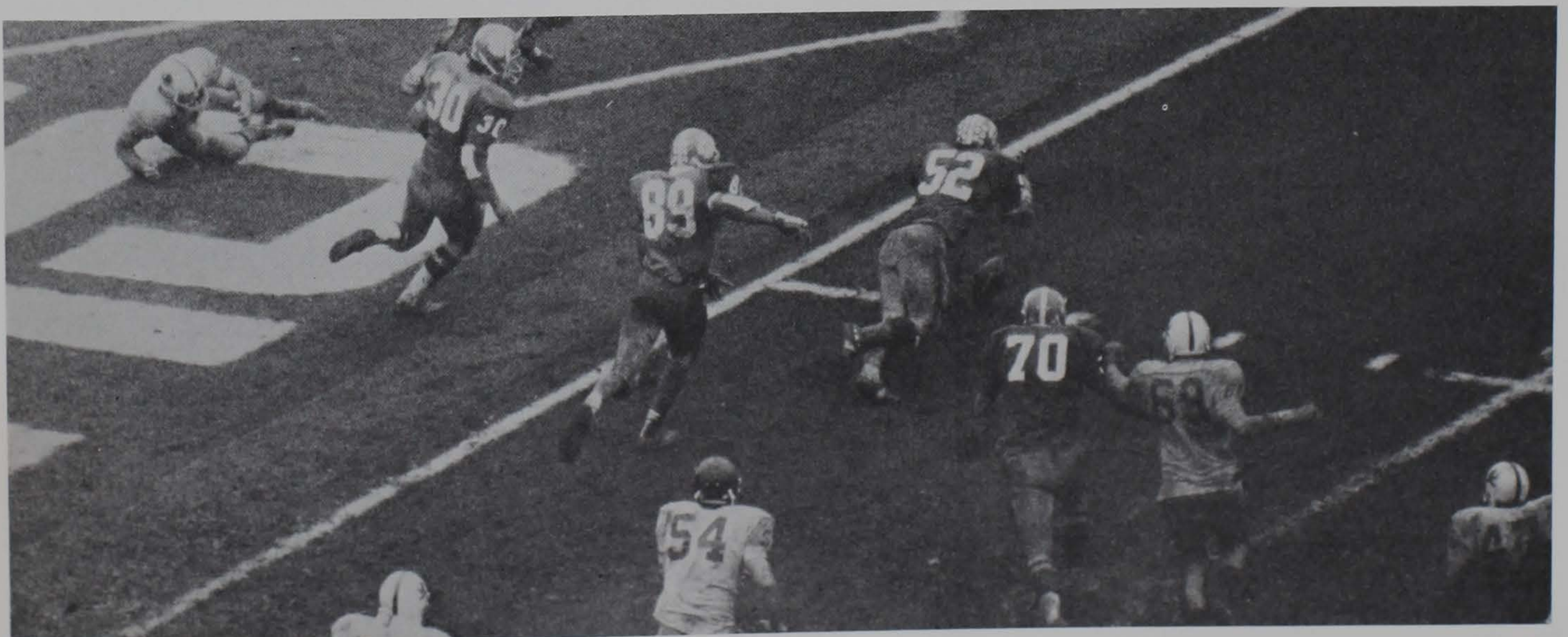

# 1973 Clemson Varsity Football Roster

NO.	NAME	POS.	BIRTHDATE	HGT.	WGT.	LTRS.	CLASS	HOMETOWN, HIGH SCHOOL, HIGH SCHOOL COACH
1	Peanut Martin	DB	7-17-54	6-2½	165	1	So.	Abbeville, S.C., Abbeville, Preston Cox
2	Tom Marsik	DB	9-22-54	5-10	168	0	So.	Audubon, N.J., Audubon, Tom Curley
4	Mark Freeburg	PK	1-19-54	6-3½	193	0	So.	Orangeburg, S.C., Orangeburg-Wilkinson, Dick Sheridan
5	Wells Massengill	PK	10-13-54	6-0	156	1	So.	Greenwood, S.C., Greenwood, Pinky Babb
6	Bob Burgess	PK	5-27-52	6-2	195	0	Jr.	Avondale, Ga., Avondale, C.G. Ramsey
7	Jim Ness	DB	1-6-51	5-10	173	1	Jr.	Daytona Beach, Fla., Seabreeze Senior, Jack Armstrong
8	Jerry Davis	WR	3-30-52	6-1	181	1	Jr.	Walterboro, S.C., Walterboro, Dick Covington
10	Chris Chappell	P	2-21-53	6-1	170	0	So.	Columbia, S.C., Irmo, Ernest Nivens
11	Ken Pengitore	QB	3-27-52	5-11	187	2	Sr.	Haldeon, N.J., Manchester Regional, Jefferson Holbert
12	Mark Fellers	QB	1-21-52	6-2	200	1	Jr.	Charlotte, N.C., Myers Park, Gus Purcell
13	Eddie Crawford	DB	1-30-54	6-1	180	0	So.	Pelzer, S.C., Palmetto, Charlie Martin
14	Lawson Holland	QB	9-29-52	6-2	193	0	Jr.	Mooresville, N.C., Mooresville, Perry Pearson
15	Tony Rouse	DB	7-12-53	6-0	165	0	So.	Knoxville, Tenn., Fulton, Jim McClain
16	Mike O'Cain	QB	7-20-54	5-11	165	0	So.	Orangeburg, S.C., Orangeburg-Wilkinson, Dick Sheridan
18	Jack Hughes	DB	8-25-53	5-11	173	0	So.	Bethesda, Md., Walter Johnson, James Kline
19	Ricky Brown	DB	3-29-52	6-1	189	2	Sr.	Avondale, Ga., Avondale, C.G. Ramsey
20	David Sasser	WR	1-11-51	6-2	194	2	Sr.	Savannah, Ga., Groves, Jack Miller
21	Steve Kelley	DB	11-1-52	5-10	168	0	Jr.	Greenville, S.C., Greenville Senior, Slick Moore
22	David Thomas	RB	7-15-52	5-8	188	1	Sr.	Palmetto, Fla., Palmetto, William Bomar
23	Smiley Sanders	RB	6-16-52	6-1	195	2	Sr.	Central, S.C., D.W. Daniel, Dick Singleton
24	Craig Brantley	WR	8-6-54	6-0	165	0	So.	Charlotte, N.C., Myers Park, Gus Purcell
25	Dennis Smith	WR	7-12-53	5-9	168	0	So.	Elba, Ala., Elba, Leon Akins
26	Mike Gaddis	DB	5-2-52	5-10½	173	0	So.	Greenville, S.C., Wade Hampton, Bill Phillips
27	Chuck Huntley	RB	5-30-51	5-9	178	1	Sr.	Greenwood, S.C., Greenwood, Pinky Babb
28	Mark Lee	DB	4-4-54	6-2	169	0	So.	Spartanburg, S.C., Spartanburg, Bill Carr
29	Rickey Bustle	WR	8-23-53	5-10	182	0	So.	Summerville, S.C., Summerville, John McKissick
30	Jim Lanzendoen	WR	4-23-53	6-1	188	0	Jr.	River Edge, N.J., River Dell, Ralph Kirchenhiter
31	Leon Hope	RB	1-12-52	5-9½	190	0	So.	York, S.C., York, Jimmy Wallace
32	George Bosse	RB	12-20-53	6-½	197	0	So.	Upper Falls, Md., John Carroll, Gerald Gray
33	Leon Fabers	DB	10-4-50	6-0	184	1	Sr.	Charleston, S.C., C.A. Brown, Mundul Buksha
34	Daryl Grinstead	RB	2-3-53	5-10	194	0	So.	Hollywood, Fla., McArthur, Alton Klimkiewicz
35	Marvin Anderson	RB	11-7-53	6-0	185	0	So.	Travelers Rest, S.C., Travelers Rest, Roger Hayes
37	Gordon Eckley	DB	12-8-51	5-8	145	0	So.	Bishopville, S.C., Bishopville, J.W. Jones
38	Marion Reeves	DB	2-23-52	6-½	191	2	Sr.	Irmo, S.C., Irmo, Ernest Nivens
39	Dennis Silver	LB	7-12-52	6-½	195	0	So.	Asheville, N.C., North Buncombe, Bill Ensley
40	Lynn Carson	DB	3-4-54	5-10	164	0	So.	Upper St. Clair, Pa., Upper St. Clair, William Merritt
41	Frank Wise	LB	6-19-54	6-2	193	1	So.	Columbia, S.C., Eau Claire, Bobby Carlton
42	Toni Mathews	RB	10-14-51	6-1	207	0	Jr.	Altamonte Springs, Fla., Lyman, Richard Copeland
43	Jay Kreis	LB	10-4-52	6-2	210	0	So.	Birmingham, Ala., Mountain Brook, Darrell Fitts
44	O. J. Tyler	RB	7-7-52	5-10	168	0	So.	Fernandina Beach, Fla., Fernandina Beach, Johnny MacConner
45	Tommy Ducworth	LB	12-31-52	5-9½	188	0	So.	Anderson, S.C., T.L. Hanna, Jim Fraser
46	Mike Atter	DB	11-3-54	5-9½	179	0	So.	Jacksonville, Fla., Terry Parker, Fred Pickard
47	Randy Joseph	DE	2-19-53	5-11	197	0	So.	East Point, Ga., Woodward Academy, Graham Hixon
48	Bobby Sharpe	LB	4-15-54	6-0	184	0	So.	Anderson, S.C., T.L. Hanna, Jim Fraser
49	Henry Allen	LB	1-15-52	6-0	211	0	So.	Manning, S.C., Manning, Jack Turpin
50	Mark Boynton	MG	10-22-54	5-11	206	0	So.	Greensburg, Pa., Central Catholic, Ron Smith
51	Curt Buttermore	OT	9-7-52	5-11½	237	1	Jr.	Perryopolis, Pa., Frazier, James Newmeyer
52	Jimmy Williamson	LB	11-25-52	6-1	205	1	Jr.	Walterboro, S.C., Walterboro, Dick Covington
53	Maret Cobb	OT	2-19-53	6-2	239	1	Jr.	Piedmont, S.C., Carolina, Rick Carlisle
54	John Bolubasz	C	7-19-52	6-1½	199	2	Sr.	Elizabeth, Pa., Elizabeth-Forward, George Hayes
55	Ron Bowlan	C	5-13-53	6-3	235	0	Jr.	Wichita, Kans., Wichita Southeast, Marvin Vandiver
56	Don Moore	C	7-13-54	5-10½	195	0	So.	Starr, S.C., Crescent, Garnet Welch
57	Ford Gibson	OT	11-11-53	6-4	215	0	So.	Knoxville, Tenn., Bearden, Jim Smelcher
58	Mike Buckner	LB	7-29-52	6-0	197	2	Sr.	Morristown, Tenn., Morristown-Hamblen East, Rex Dockery
59	Bill Dobbins	C	10-25-53	5-9	180	0	So.	Orangeburg, S.C., Orangeburg-Wilkinson, Dick Sheridan
60	Ken Hicks	C	3-30-51	6-2	190	1	Sr.	Oakland, N.J., Indian Hills, Henry Boggio
61	Art Brisacher	OG	3-30-52	6-4	241	2	Sr.	Fairfield, N.J., West Essex, Stan Scher
62	G.G. Galloway	DT	9-10-53	6-3½	227	1	So.	Anderson, S.C., T.L. Hanna, Jim Fraser
63	Ronnie Huffman	OG	2-4-53	6-0	210	0	So.	Columbia, S.C., Eau Claire, Jim Satterfield
64	Gary Brown	OT	6-7-52	6-3	218	0	Jr.	Fairfield, Conn., Wayne Valley, Ken Sinofsky
65	Frank Rogers	DT	5-9-52	5-11	208	0	So.	Seneca, S.C., Seneca, Roland Rosier
66	Steve Killian	LB	4-30-54	5-11½	215	0	So.	Fountain Inn, S.C., Hillcrest, Willie Mickle
67	Chipper Davis	OT	5-18-54	6-1½	237	0	So.	Columbia, S.C., Dreher, Earl Rankin
68	Danny Robbins	OT	10-30-49	6-0	209	0	So.	Columbia, S.C., Columbia, Gus Allen
69	Bill Loden	OT	9-2-53	6-1½	200	0	So.	Haleyville, Ala., Haleyville, G.B. Beasley
70	Neal Jetton	OG	10-21-53	6-2	236	0	So.	Charlotte, N.C., West Mecklenburg, Clyde Peek
71	Bruce Decock	DT	9-16-52	5-11½	220	2	Sr.	Kittanning, Pa., Kittanning, Dave Ullom
72	Frank Bethea	OT	3-25-53	5-11	244	0	So.	Springfield, S.C., Hunter-Kinard, John Weathers
73	Harry Fulwood	DT	1-27-50	6-5	268	0	So.	Lynchburg, S.C., Eastern, W.G. Wright
74	Gary Alexander	OG	1-16-54	6-5	235	0	So.	Seneca, S.C., Seneca, Eddie Buck
75	Guy Lombardo	OG	11-19-53	6-2	242	0	So.	Jacksonville, Fla., Terry Parker, Fred Pickard
76	George Hyams	DT	6-14-54	6-4½	225	0	So.	Silver Spring, Md., Good Counsel, Andrew Guida

77	Ken Peebles	OG	1-2-52	6-2	245	1	Jr.	Timonium, Md., Riverside Military, William Magginis
78	Ed Homonoff	OT	12-9-54	6-4	233	0	Jr.	Los Angeles, Calif., Canoga Park, Jim Fazio
79	Al Murray	OG	1-15-52	6-2	233	1	Jr.	Tampa, Fla., King, Dick O'Brien
80	Jeff Stocks	DE	12-6-51	6-2	198	2	Sr.	New Bern, N.C., New Bern, Roger Thrift
81	Bob Shell	WR	1-23-51	6-1	189	2	Sr.	Atlanta, Ga., St. Pius X, George Maloof
82	Mike Webber	LB	2-21-53	6-2	205	0	So.	Greenwood, S.C., Greenwood, Pinky Babb
83	Gordy Bengel	WR	7-18-52	6-1½	204	2	Sr.	Towson, Md., Calvert Hall, Joe Carlozo
84	Karl Andreas	TE	8-7-52	6-2	217	2	Sr.	Slatington, Pa., Slatington, Paul Turner
85	Bennie Cunningham	TE	12-23-54	6-4½	248	0	So.	Seneca, S.C., Seneca, Eddie Buck
86	Tom Boozer	DE	10-16-52	6-2	219	1	Jr.	Columbia, S.C., Eau Claire, Jim Satterfield
87	Chuck Gordon	DT	7-19-54	6-2	231	0	So.	Charlotte, N.C., Olympic, Joe White
88	C.H. Ducworth	DE	5-27-54	5-10½	191	0	So.	Anderson, S.C., T.L. Hanna, Jim Fraser
89	Willie Anderson	MG	12-4-52	6-2	207	1	Jr.	Mayesville, S.C., Mayewood, Eugene Nalley
90	Tim Blackwelder	DE	9-24-51	6-4	220	0	So.	Charlotte, N.C., Olympic, Joe White
91	David Hughston	DE	6-9-54	6-4	203	0	So.	Charlotte, N.C., Garinger, Ron Wright
92	Mitch Tyner	P	7-3-53	5-11	185	0	Jr.	Darlington, S.C., Lamar, William McDonald
93	Wayne Neely	OG	4-27-54	6-3	217	0	So.	McConnells, S.C., York, Jimmy Wallace
94	Bob Jones	DE	9-12-50	6-4	217	1	Sr.	Chicago, Ill., Brother Rice, Thomas Mitchell
95	Dan McBride	DT	3-18-53	6-4	252	0	So.	Perry, N.Y., Perry Central, Del Bell
96	Hal Cureton	DT	8-17-49	6-2	240	0	So.	Waverly, Ala., Camp Hill, Russ Chandler
97	Guy Gehret	DE	2-17-52	6-2	204	1	Jr.	Altoona, Pa., Altoona, Earl Strohm
98	David LeBel	DT	10-25-53	6-6	221	0	So.	Jacksonville, N.C., Jacksonville, Cameron Little
99	Leighton Cabbage	LB	2-19-53	6-1½	206	0	So.	Sumter, S.C., Sumter, Steve Satterfield

## Pronunciation

Andreas--ANDREY-us	Homonoff--HOMMA-NOFF
Bethea--Ba-THAY	Jetton--Ja-TONN
Bolubasz--BOWL-a-baz	Kreis--CREASE
Bosse--BAH-SEE	Lanzendoen--LANZEN-DOEN
Brisacher--BRIS-ACKER	LeBel--LA-BELL
Gehret--GARRETT	Marsik--MAR-SICK
Pengitore--PEN-ja-TOR	

## 1973 Clemson Jayvee Schedule

1972 JAYVEE RESULTS (Won 3, Lost 1, Tied 1)			
Sept. 13	The Citadel at Charleston, S.C. ....	2:00 EDT	
Sept. 20	Furman at Greenville, S.C. ....	7:30 EDT	h-Clemson 13 Duke 10
Sept. 28	Georgia at CLEMSON .....	2:00 EDT	a-Clemson 7 Georgia 31
Oct. 5	Duke at Durham, N.C. ....	2:00 EDT	h-Clemson 23 The Citadel 0
Oct. 19	South Carolina at CLEMSON .....	2:00 EDT	a-Clemson 22 South Carolina 21
Nov. 9	Georgia Tech at CLEMSON. ....	2:00 EST	a-Clemson 28 Georgia Tech 28

# 1973 Clemson Freshman Football Signees

NAME	POS.	HGT.	WGT.	HOMETOWN	HIGH SCHOOL
Rich Bollinger	TE-DB	6-5	195	Denville, N.J., Morris Knolls	
Bob Bolubasz	DB	6-1	200	Elizabeth, Pa., Elizabeth-Forward	
Jeff Buesing	SR	6-3	190	Pompton Plains, N.J., Penquannock	
Harold Cain	TE-LB	6-6	220	Columbus, Ga., Hardaway	
Ken Callicutt	RB	6-2	205	Chester, S.C., Chester	
Richard Carter	SR	5-11	175	Walhalla, S.C., Walhalla	
Chris Clifford	DB	6-3	205	Coral Gables, Fla., Coral Gables	
Bob Coffey	RB	5-11	190	Linwood, N.J., Holy Spirit-Absecon	
Breck Culler	DL	6-4	227	High Point, N.C., Andrews	
Richard Dowiak	LB	6-3	211	Pittsburgh, Pa., Canevin	
Roy Eppes	SR-DB	6-1	180	Anderson, S.C., Westside	
Steve Ferdon	DL	6-3½	235	Conway, S.C., Conway	
Mike Gravely	LB	6-1	210	Sunset, S.C., Pickens	
Don Hornyak	DL	6-5	260	West Mifflin, Pa., West Mifflin	
Richard Ibach	TE-QB	6-5	213	Fort Myers, Fla., Fort Myers	
George Jehlen	DL	6-3	227	Glen Ridge, N.J., Glen Ridge	
Gary Kesack	DE	6-2	205	Bethlehem, Pa., William Moll	
Kevin Kreis	C	6-3	213	Baltimore, Md., Mt. St. Joe	
Rutledge Livingston	QB	6-1	190	Hendersonville, N.C., Hendersonville	
Bob McCarthy	QB	6-3	200	Wheaton, Md., Good Counsel	
Malcolm Marler	SR	5-10	170	Gardendale, Ala., Gardendale	
Wayne Mishoe	SR-DB	6-3	190	Lake City, S.C., Lake City	
Scott Mooney	DL-DE	6-2½	220	Dravosburg, Pa., McKeesport	
David Morris	DL	6-1	222	Haines City, Fla., Haines City	
Butch Phillips	RB	6-1	195	Morristown, N.J. Morristown	
Richard Shafer	DL	6-2	205	Ft. Myers, Fla., Ft. Myers	
Hal Singleton	QB	6-3	205	Pickens, S.C., Pickens	
Gregg Smith	C	6-4	216	Toccoa, Ga., Stephens County	
Don Stone	DL	6-5	239	Levittown, Pa., Woodrow Wilson	
Tim Stough	LB	6-2	210	Levittown, Pa., Bishop Egan	
Mark Strawbridge	LB	6-2	214	Levittown, Pa., Neshaminy	
Nelson Wallace	DL-LB	6-0	207	Pageland, S.C., Pageland	
Joey Walters	SR	6-0	175	Florence, S. C., West Florence	
Travers Webb	LB	6-3	221	Graham, N.C., Graham	
Ken Weichel	DE	6-4	226	Whitehall, Pa., Whitehall	
SR-split receiver					
RB-running back					

## FINAL 1972 CLEMSON VARSITY FOOTBALL STATISTICS (For 11 Games)

				INDIVIDUAL RUSHING				Long		
TEAM STATISTICS		CL.	OPP.	PLAYER	TC	Yds.	Avg.	TD	Run	
FIRST DOWNS		160	198	Hughes	177	761	4.3	4	56	
Rushing		109	119	Sanders	117	398	3.4	2	42	
Passing		42	70	Washington	69	325	4.7	1	41	
Penalty		9	9	H. Davis	60	240	4.0	5	39	
NET TOTAL OFFENSE		2928	3896	Pengitore	116	209	1.8	2	27	
Total Number Plays		742	773	Fellers	35	60	1.7	0	13	
Avg. Gain Per Play		3.9	5.0	Goss	4	27	6.8	0	14	
NET RUSHING OFFENSE		2058	2433	Mathews	5	17	3.4	0	5	
Total Rushing Plays		590	561	Tyler	4	13	3.3	0	5	
Avg. Gain Per Play		3.5	4.3	Bosler	3	8	2.7	0	4	
NET PASSING OFFENSE		870	1463	TOTALS	590	2058	3.5	14	56	
Att.-Completions		152-64	212-104							
Pct. Completions		.421	.490							
Had Intercepted		9	15	PLAYER	No.	Yds.	Avg.	TD	Long	
Touchdowns		2	7	Goss	21	385	18.3	1	60	
Avg. Gain Per Attempt		5.7	6.9	Bengel	12	187	15.6	0	27	
Avg. Gain Per Completion		13.6	14.1	Sasser	10	142	14.2	0	31	
PUNTING (No-Yds.)		71-2724	56-2131	Andreas	6	67	11.2	0	20	
Avg. Per Punt		38.4	38.1	Sanders	6	28	4.7	0	12	
Had Blocked		0	0	Hughes	4	23	5.8	1	10	
PUNT RETURNS (No-Yds.)		32-194	29-310	J. Davis	2	22	11.0	0	11	
Avg. Punt Return		6.1	10.7	Boozer	1	19	19.0	0	19	
KICKOFF RETURNS (No-Yds.)		41-763	31-633	H. Davis	1	3	3.0	0	3	
Avg. Kickoff Return		18.6	20.4	Washington	1	-6	-	0	-	
INTCPT RETURNS (No-Yds.)		15-74	10-196	TOTALS	64	870	13.6	2	60	
PENALTIES (No-Yds.)		40-423	47-452							
FUMBLES (No-Lost)		28-17	27-14							
TOTAL POINTS		143	245	PLAYER	No.	Yds.	Avg.	HB	Long	
TOUCHDOWNS		16	32	T. Anderson	71	2724	38.4	0	Punt	
Rushing		14	21	TOTALS	71	2724	38.4	0	66	
Passing		2	7							
Punt Return		0	1							
Kickoff Return		0	0	PLAYER	PUNTS		KICKOFFS	INTCPTS		
Interception Return		0	1	No-Yds-TD		No-Yds-TD		No-Yds-TD		
Fumble Return		0	1	Siepe	25-125-0				3-6-0	
Fumble Recovery		0	1	Johnson	4-51-0				3-16-0	
PAT (Kicking)		14-15	29-30	Sanders	2-9-0					
PAT (Passing)		0-1	0-2	Thomas			23-522-0			
PAT (Rushing)		0	0	Goss			6-106-0			
SAFETY		0	0	H. Davis			3-47-0			
FIELD GOALS		11-25	8-15	Washington			3-40-0			
				Hughes			2-32-0			
				Sasser			1-9-0			
				Boozer			1-7-0			
				Bosler			1-0-0			
				Buttermore			1-0-0			
				B. Anderson	1-8-0				2-18-0	
				Stocks					1-17-0	
				Williamson					1-10-0	
				Buckner					1-7-0	
				Barter					1-0-0	
				Brown					1-0-0	
				Ness					1-0-0	
				Wise					1-0-0	
				TOTALS	32-194-0		41-763-0		15-74-0	

# FINAL 1972 CLEMSON JAYVEE FOOTBALL STATISTICS (For 5 Games)

TEAM STATISTICS			CL.	OPP.	INDIVIDUAL RUSHING						Long
FIRST DOWNS			66	72	PLAYER	No.	Yds.	Avg.	TD		Run
Rushing			33	48	Carson	92	350	3.8	1		21
Passing			26	18	Tyler	48	261	5.4	1		80
Penalty			7	6	Sharpe	19	55	2.9	1		10
NET TOTAL OFFENSE			1463	1383	Brantley	1	26	26.0	0		26
Total Number Plays			335	361	Marsik	4	25	6.3	0		13
Avg. Gain Per Play			4.4	3.8	Callahan	13	24	1.8	0		8
NET RUSHING OFFENSE			786	1013	Riley	25	21	0.8	1		31
Total Number Plays			234	269	Holland	8	13	1.6	1		8
Avg. Gain Per Play			3.4	3.7	Hope	8	12	1.5	0		4
NET PASSING OFFENSE			677	370	Poston	2	9	4.5	0		7
Att.-Completions			101-51	92-31	Woody	1	8	8.0	0		8
Pct. Completions			.505	.337	Holtzclaw	1	4	4.0	0		4
Had Intercepted			5	5	Meier	2	1	0.5	0		3
Touchdowns			7	3	Cunningham	2	-1	-	0		-
Avg. Gain Per Attempt			6.7	4.0	Firth	1	-2	-	0		-
Avg. Gain Per Completion			13.3	11.9	O'Cain	4	-10	-	0		-
PUNTING (No-Yds.)			38-1366	37-1253	Rouse	4	-10	-	0		3
Avg. Per Punt			35.9	33.9	TOTALS	234	786	3.4	5		80
Had Blocked			1	2	INDIVIDUAL RECEIVING						Long
PUNT RETURNS (No-Yds.)			23-128	11-20	PLAYER	No.	Yds.	Avg.	TD		Gain
Avg. Punt Return			5.6	1.8	Cunningham	10	157	15.7	3		39
KICKOFF RETURNS (No-Yds.)			16-250	16-268	Davis	10	116	11.6	0		22
Avg. Kickoff Return			15.6	16.8	Bustle	8	128	16.0	2		38
INTCPT. RETURNS (No-Yds.)			5-34	5-70	Sharpe	5	46	9.2	1		12
PENALTIES (No-Yds.)			33-328	28-273	Brantley	4	114	28.5	1		46
FUMBLES (No-Lost)			21-12	16-10	Tyler	4	16	4.0	0		14
TOTAL POINTS			93	90	Firth	3	55	18.3	0		26
TOUCHDOWNS			13	12	Carson	3	8	2.7	0		7
Rushing			5	8	Gaddis	2	22	11.0	0		14
Passing			7	3	Poston	1	11	11.0	0		11
Punt Return			0	0	Callahan	1	4	4.0	0		4
Kickoff Return			0	0	TOTALS	51	677	13.3	7		46
Interception Return			0	1	INDIVIDUAL PUNTING						Long
Fumble Recovery			1	0	PLAYER	No.	Yds.	Avg.	HB		Punt
PAT (Kicking)			10-12	10-11	Holtzclaw	38	1366	35.9	1		61
PAT (Passing)			0-1	0	TOTALS	38	1366	35.9	1		61
PAT (Rushing)			0	1	RETURNS						
SAFETY			1	0	PLAYER	PUNTS		KICKOFFS		INTCPTS	
FIELD GOALS			1-4	2-5		No-Yds-TD		No-Yds-TD		No-Yds-TD	

TOTAL OFFENSE						
PLAYER	Plays	Rush	Pass	Total		
Riley	78	21	339	360		
Carson	92	350	0	350		
Tyler	48	261	0	261		
Holland	27	13	130	143		
O'Cain	24	-10	145	135		
Sharpe	19	55	0	55		
Rouse	13	-10	63	53		
Brantley	1	26	0	26		
Marsik	4	25	0	25		
Callahan	13	24	0	24		
Hope	8	12	0	12		
Poston	2	9	0	9		
Woody	1	8	0	8		
Holtzclaw	1	4	0	4		
Meier	2	1	0	1		
Cunningham	2	-1	0	-1		
Firth	1	-2	0	-2		
TOTALS	335	786	677	1463		

INDIVIDUAL PASSING							Long
PLAYER	Att.	Comp.	Int.	Yds.	Pct.	TD	Pass
Riley	53	25	2	339	.472	5	41
O'Cain	20	12	2	145	.600	1	26
Holland	19	9	0	130	.474	1	24
Rouse	9	5	1	63	.556	0	46
TOTALS	101	51	5	677	.505	7	41

RETURNS					
PLAYER	PUNTS		KICKOFFS		INTCPTS
	No-Yds-TD		No-Yds-TD		No-Yds-TD
Martin	10-77-0		2-28-0		
Kelley	5-5-0		2-38-0		
Thompson	2-9-0		4-66-0		1-19-0
Quaerna	1-24-0				
Hope	1-2-0				
Bethea			4-39-0		
Tyler			2-45-0		
Marsik	4-11-0		2-34-0		
Atter					1-10-0
Wixon					2-0-0
Holtzclaw					1-5-0
TOTALS	23-128-0		16-250-0		5-34-0

SCORING					Total
PLAYER	TD	PAT	FG	SAF	Points
Cunningham	3	0	0	0	18
Freeberg	0	10-12	1-4	0	13
Bustle	2	0	0	0	12
Sharpe	2	0	0	0	12
Brantley	1	0	0	0	6
Carson	1	0	0	0	6
Holland	1	0	0	0	6
D. Moore	1	0	0	0	6
Riley	1	0	0	0	6
Tyler	1	0	0	0	6
Team	0	0	0	1	2
TOTALS	9	10-12	1-4	1	93



# OPPONENTS

# The Citadel



(September 8 at Clemson -- 1:30 p.m. EDT)

LOCATION: ..... Charleston, S.C.

FOUNDED: ..... 1843

CONFERENCE: ..... Southern

ENROLLMENT: ..... 2,000 Men

ATHLETIC DIRECTOR: ..... Edward L. Teague

HEAD COACH: ..... Bobby Ross, VMI '59

ASSISTANTS: Frank Beamer, Ralph Friedgen, Rusty Hamilton, Jimmie Laycock, Cal McCombs, Charles Rizzo.

SID: ..... Jimmy Wilder  
(Office Ph: 722-1222)  
(Home Ph: 577-7337)

ASSISTANT ..... Herb Smith

TRAINER ..... Andy Clawson

STADIUM ..... Johnson Haygood (22,500)

TEAM COLORS ..... Blue and White

NICKNAME ..... Bulldogs, Cadets

1972 CONFERENCE RECORD ..... 4-3-0

1972 OVERALL RECORD ..... 5-6-0

OFFENSIVE LETTERMEN RETURNING (11): E—Eddie Westervelt, Bob Willis, Ken Radford; T—Buddy Parrish, Oren Wood; C—Robert Driggers; QB—Harry Lynch; RB—Tommy Ervin, Billy Paine; WR—Rick Crosby, Gene Dotson.

DEFENSIVE LETTERMEN RETURNING (15): E—Mike Dean, Greg Erickson; T—Tony Cicoria, Dennis Jarvis, Tommy Leitner, Jim Roberts; LB—Kimbel Farr; David Holt; DB—Chip Dellinger, Jim Eaves, Rusty Holt, Billy Long, Ron Looper, Bobby Spearman, Carl Startsman.

CAPTAINS ..... Game Captains

## 1973 Schedule

Sept. 8	.....Clemson at Clemson
Sept. 15	.....Presbyterian at Charleston (N)
Sept. 22	.....Illinois State at Normal
Sept. 29	.....William & Mary at Charleston (N)
Oct. 6	.....VMI at Lexington
Oct. 13	.....UT-Chattanooga at Charleston (N)
Oct. 20	.....East Carolina at Charleston
Oct. 27	.....Appalachian State at Boone
Nov. 3	.....Richmond at Richmond
Nov. 10	.....Furman at Charleston
Nov. 17	.....Davidson at Charleston

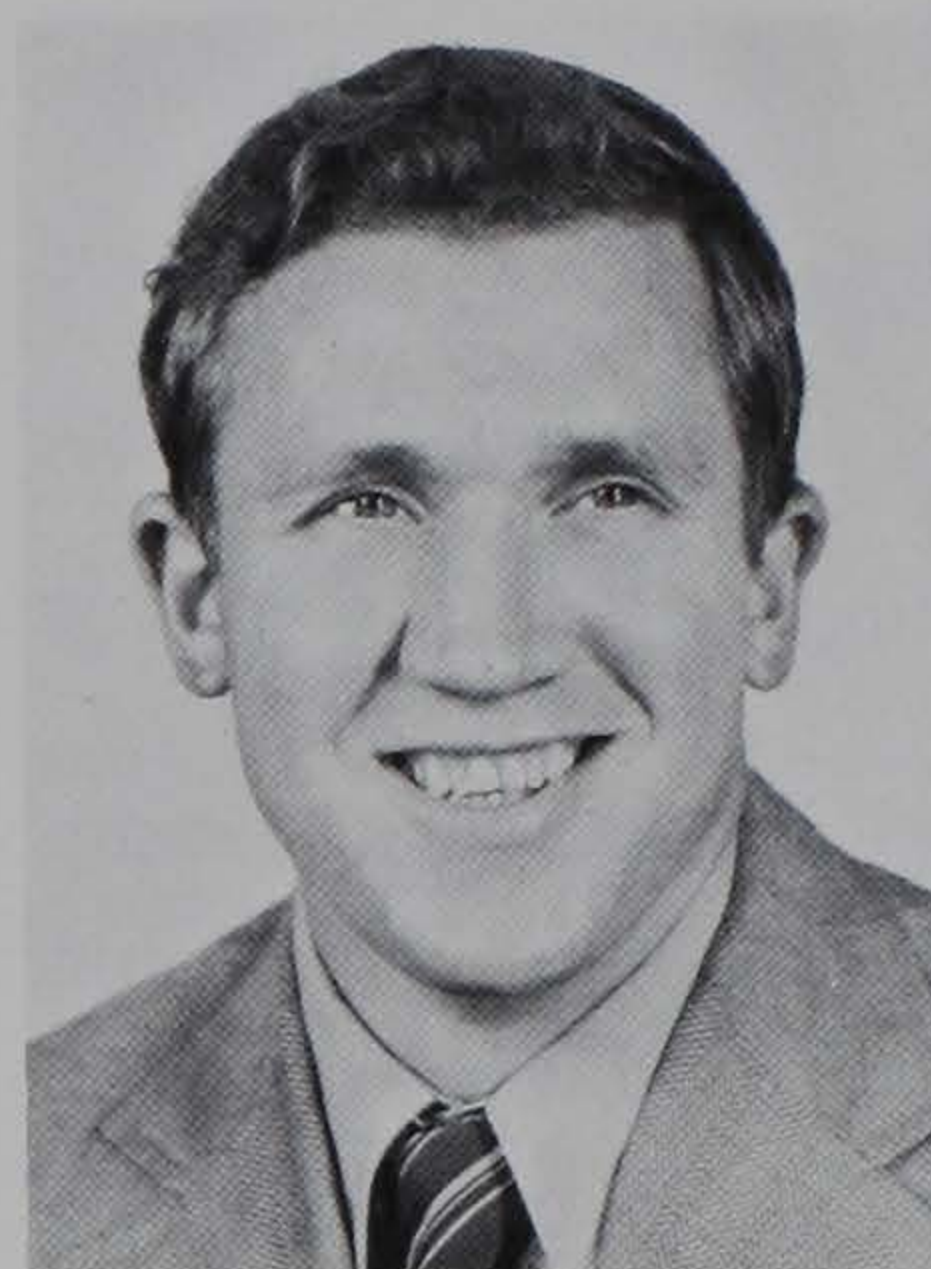

Ross



Holt

## 1972 Results (Won 5, Lost 6, Tied 0)

Citadel 0	.....Clemson 13
Citadel 28	.....Appalachian State 21
Citadel 0	.....Western Carolina 10
Citadel 12	.....William & Mary 31
Citadel 42	.....VMI 3
Citadel 21	.....East Carolina 27
Citadel 12	.....Chattanooga 0
Citadel 26	.....Colgate 28
Citadel 7	.....Richmond 21
Citadel 19	.....Furman 13
Citadel 25	.....Davidson 16

	Clemson	Citadel		Clemson	Citadel
1909	17	0	1926	6	15
1910	32	0	1927	13	0
1911	18	0	1928	7	12
1912	52	14	1929	13	0
1913	7	3	1930	13	7
1914	14	0	1931	0	6
1916	0	3	1932	18	7
1917	20	0	1933	7	0
1918	7	0	1935	6	0
1919	33	0	1936	20	0
1920	26	0	1948	20	0
1921	7	7	1953	34	13
1922	18	0	1954	59	0
1924	0	20	1970	24	0
1925	6	0	1972	13	0

## Overall Series

Games	Won	Lost	Tied	Pts.	Opp.
30	24	5	1	510	106

# Georgia



(September 22 at Athens -- 2:00 p.m. EDT)

LOCATION: ..... Athens, Ga.

FOUNDED: ..... 1785

CONFERENCE: ..... Southeastern

ENROLLMENT: ..... 19,500

ATHLETIC DIRECTOR: ..... Joel Eaves

HEAD COACH: ..... Vince Dooley, Auburn '54

ASSISTANTS: Erskine Russell, Frank Inman, Jimmy Vickers, Pat Hodgson, John Kasay, Barry Wilson, Jim Pyburn, Sam Mrvos, Doc Ayers, Byrd Whigham, John Donaldson, Chip Wisdom.

SID: ..... Dan Magill  
(Office Ph.: 404-542-1621)  
(Home Ph.: 404-543-8086)

ASSISTANT: ..... Bill Hartman

TRAINER: ..... Warren Morris

STADIUM: ..... Sanford (58,882)

TEAM COLORS: ..... Red and Black

NICKNAME: ..... Bulldogs

1972 CONFERENCE RECORD ..... 4-3-0

1972 OVERALL RECORD ..... 7-4-0

OFFENSIVE LETTERMEN RETURNING (13): E—Dave Christianson, Jimmy Harper; T—Barry Collier, Jim Curington, Craig Hertwig; G—Buck Baker, Jim McPipkin, Mac McWhorter; C—Chris Hammond; QB—Andy Johnson; RB—Jimmy Poulos, Horace King; FLK—Bob Burns.

DEFENSIVE LETTERMEN RETURNING (15): E—George Pilcher; T—Milton Bruce, Jim Cagle, Dan Spivey; G—Dennis Hester, Danny Jones, Chuck Kinnebrew, Joe McPipkin; LB—Keith Harris, David McKnight; DB—Abb Ansley, Dick Conn, Don Golden, Jerone Jackson, Steve Taylor.

CAPTAINS: ..... Game Captains

## 1973 Schedule

Sept. 15	.....	Pittsburgh at Athens
Sept. 22	.....	Clemson at Athens
Sept. 29	.....	N.C. State at Athens
Oct. 6	.....	Alabama at Tuscaloosa
Oct. 13	.....	Ole Miss at Athens
Oct. 20	.....	Vanderbilt at Nashville
Oct. 27	.....	Kentucky at Athens
Nov. 3	.....	Tennessee at Knoxville
Nov. 10	.....	Florida at Jacksonville
Nov. 17	.....	Auburn at Athens
Dec. 1	.....	Georgia Tech at Atlanta



Dooley

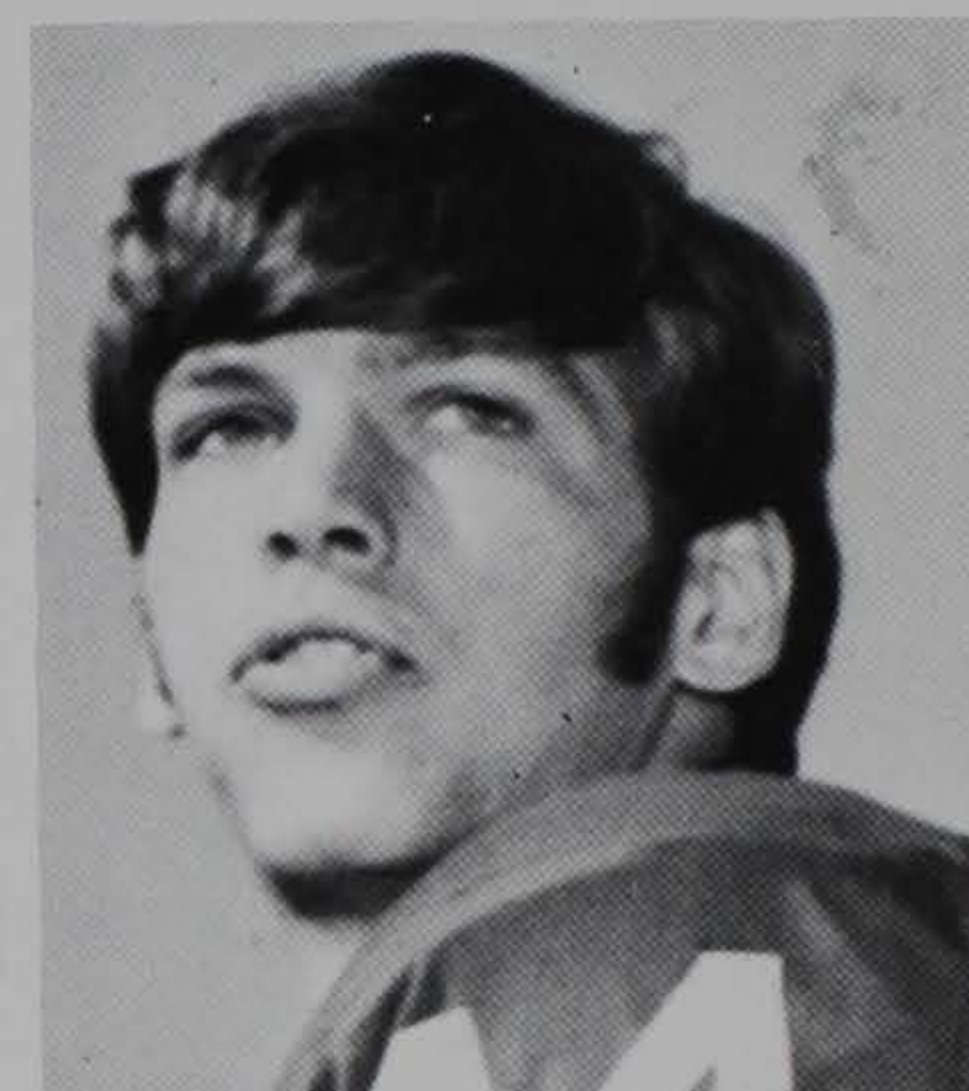

Johnson

## 1972 Results (Won 7, Lost 4, Tied 0)

Georgia 24	.....	Baylor 14
Georgia 13	.....	Tulane 24
Georgia 28	.....	N.C. State 22
Georgia 7	.....	Alabama 25
Georgia 14	.....	Ole Miss 13
Georgia 28	.....	Vanderbilt 3
Georgia 13	.....	Kentucky 7
Georgia 0	.....	Tennessee 14
Georgia 10	.....	Florida 7
Georgia 10	.....	Auburn 27
Georgia 27	.....	Georgia Tech 7

	Clemson	Ga.		Clemson	Ga.
1897	0	24	1920	0	55
1898	8	20	1921	0	28
1899	0	11	1927	0	32
1900	39	5	1932	18	32
1901	29	5	1937	0	14
1902	36	0	1944	7	21
1903	29	0	1945	0	20
1904	10	0	1946	12	35
1905	35	0	1947	6	21
1906	6	0	1954	7	14
1907	0	8	1955	26	7
1908	0	6	1962	16	24
1909	5	0	1963	7	7
1910	0	0	1964	7	19
1911	0	23	1965	9	23
1912	7	27	1967	17	24
1913	15	18	1968	13	31
1914	35	13	1969	0	30
1915	0	13	1970	0	38
1916	0	25	1971	0	28
1919	0	0			

## Overall Series

Games	Won	Lost	Tied	Pts.	Opp.
41	10	27	3	399	701

# Georgia Tech



(September 29 at Atlanta -- 2:00 p.m. EDT)

LOCATION: ..... Atlanta, Ga.

FOUNDED: ..... 1885

CONFERENCE: ..... Independent

ENROLLMENT: ..... 8,350

ATHLETIC DIRECTOR: . Robert L. "Bobby" Dodd

HEAD COACH: ..... Bill Fulcher, Georgia Tech '57

ASSISTANTS: Maxie Baughan, Bill Pace, Bill Lewis, Buddy Bennett, Bud Casey, Bob Williams, Jack Williams, Jerry Glanville, Franklin Brooks, Dick Bestwick, Jim Luck, Robbie Franklin, Jack Thompson, Giles Smith.

SID: ..... Ned West  
(Office Ph.: 404-894-5446)  
(Home Ph.: 404-237-3167)

ASSISTANT: ..... Dave Kaplan

TRAINER: ..... Pat Dyer

STADIUM: ..... Grant Field (59,245)

TEAM COLORS: ..... Old Gold and White

NICKNAME: ..... Yellow Jackets

1972 OVERALL RECORD ..... 7-4-1

OFFENSIVE LETTERMEN RETURNING (22): E—Mark Fields, Robert Stevenson; T—Don Robinson, Scott BeVier, Billy Shields, Richard Smith; G—John Sargent, Tommy Jones, Bill Stamps; C—Pete Geren, Rowland Bradford, Doug Campbell; SE—Jim Robinson, Mike Mercer; QB—Jim Stevens, Tommy Turrentine; RB—Bruce Southall, Greg Horne, Tom Lang, Cleo Johnson; FLK—Jim Owings, Eddie Ellerbee.

DEFENSIVE LETTERMEN RETURNING (20): E—Beau Bruce, Bobby Daffer; T—Mark McLaughlin, Rick Gibney, Vernon Jackson; LB—Joe Harris, Bruce Elliott, Stan Long, Leavitt Sanders, Witt Wisman, Steve Putnal, John Tucci, John Skalko, George Henefeld, Bubba Miller; DB—Mike McKenzie, Dennis Scully, Scott Bridge, Gary Faulkner, Randy Rhino; P—Dick Bowley; PK—Cam Bonifay, E.O. Whealler.

CAPTAINS ..... Game Captains

## 1973 Schedule

Sept. 15	.....	South Carolina at Columbia (N)
Sept. 22	.....	Southern Cal at Atlanta
Sept. 29	.....	Clemson at Atlanta
Oct. 6	.....	Army at Atlanta
Oct. 13	.....	Tennessee at Knoxville
Oct. 20	.....	Auburn at Atlanta
Oct. 27	.....	Tulane at New Orleans (N)
Nov. 3	.....	Duke at Atlanta
Nov. 10	.....	VMI at Atlanta
Nov. 17	.....	Navy at Jacksonville (N)
Dec. 1	.....	Georgia at Atlanta



Fulcher



Rhino

## 1972 Results (Won 7, Lost 4, Tied 1)

Georgia Tech 3	.....	Tennessee 34
Georgia Tech 34	.....	South Carolina 6
Georgia Tech 21	.....	Michigan State 16
Georgia Tech 36	.....	Rice 36
Georgia Tech 31	.....	Clemson 9
Georgia Tech 14	.....	Auburn 24
Georgia Tech 21	.....	Tulane 7
Georgia Tech 14	.....	Duke 20
Georgia Tech 42	.....	Boston College 10
Georgia Tech 30	.....	Navy 7
Georgia Tech 7	.....	Georgia 27
Georgia Tech 31	.....	Iowa State 30 (Liberty Bowl)

	Clemson	G.T.		Clemson	G.T.
1898	23	0	1933	14	39
1899	41	5	1934	7	12
1902	44	5	1936	14	13
1903	73	0	1937	0	7
1904	11	11	1943	6	41
1905	10	17	1944	0	51
1906	10	0	1945	21	7
1907	6	5	1953	7	20
1908	6	30	1958	0	13
1909	3	29	1959	6	16
1910	0	34	1962	9	26
1911	0	32	1963	0	27
1912	0	23	1964	7	14
1913	0	34	1965	6	38
1914	6	26	1966	12	13
1918	0	28	1967	0	10
1919	0	28	1968	21	24
1920	0	7	1969	21	10
1921	7	48	1970	7	28
1922	7	21	1971	14	24
1932	14	32	1972	9	31

## Overall Series

Games	Won	Lost	Tied	Pts.	Opp.
42	9	32	1	430	879

# Texas A & M

# T A M

(October 6 at Clemson -- 1:30 p.m. EDT)

LOCATION: ..... College Station, Tex.

FOUNDED: .....1876

CONFERENCE: ..... Southwest

ENROLLMENT: ..... 16,500

ATHLETIC DIRECTOR: ..... Emory Bellard

HEAD COACH: Emory Bellard, Southwest Tex. St. '49

ASSISTANTS: Melvin Robertson, Ben Hurt, Dan LaGrasta, R. C. Slocum, John Paul Young, Paul Register, Donnie Wigginton, Bob Stanley.

SID: ..... Spec Gammon  
(Office Ph.: 713-845-1241)  
(Home Ph.: 713-846-9682)

ASSISTANT ..... Jim Butler

TRAINER ..... Billy Pickard

STADIUM ..... Kyle Field (48,000)

TEAM COLORS ..... Maroon and White

NICKNAME ..... Aggies

1972 CONFERENCE RECORD ..... 2-5-0

1972 OVERALL RECORD ..... 3-8-0

OFFENSIVE LETTERMEN RETURNING (10): E—Richard Osborne, Carl Roaches; T—Ricky Seeker; G—Henry Tracy; QB—Don Dean; RB—Bubba Bean, Skip Walker, Ronny Hubby, Alvin Bowers; PK—Randy Haddox.

DEFENSIVE LETTERMEN RETURNING (8): E—Don Long, Paul Hulin, Blake Schwarz; LB—Ed Simonini, Ken Stratton; DB—Pat Thomas, Larry Ellis, Al Thurmond.

CAPTAINS: ..... Game Captains

## 1973 Schedule

Sept. 15 ..... Wichita State at College Station (N)  
Sept. 22 ..... LSU at Baton Rouge (N)  
Sept. 29 ..... Boston College at College Station (N)  
Oct. 6 ..... **Clemson at Clemson**  
Oct. 13 ..... Texas Tech at Lubbock (N)  
Oct. 20 ..... TCU at Fort Worth (N)  
Oct. 27 ..... Baylor at College Station  
Nov. 3 ..... Arkansas at Fayetteville  
Nov. 10 ..... SMU at College Station  
Nov. 17 ..... Rice at Houston  
Nov. 22 ..... Texas at College Station

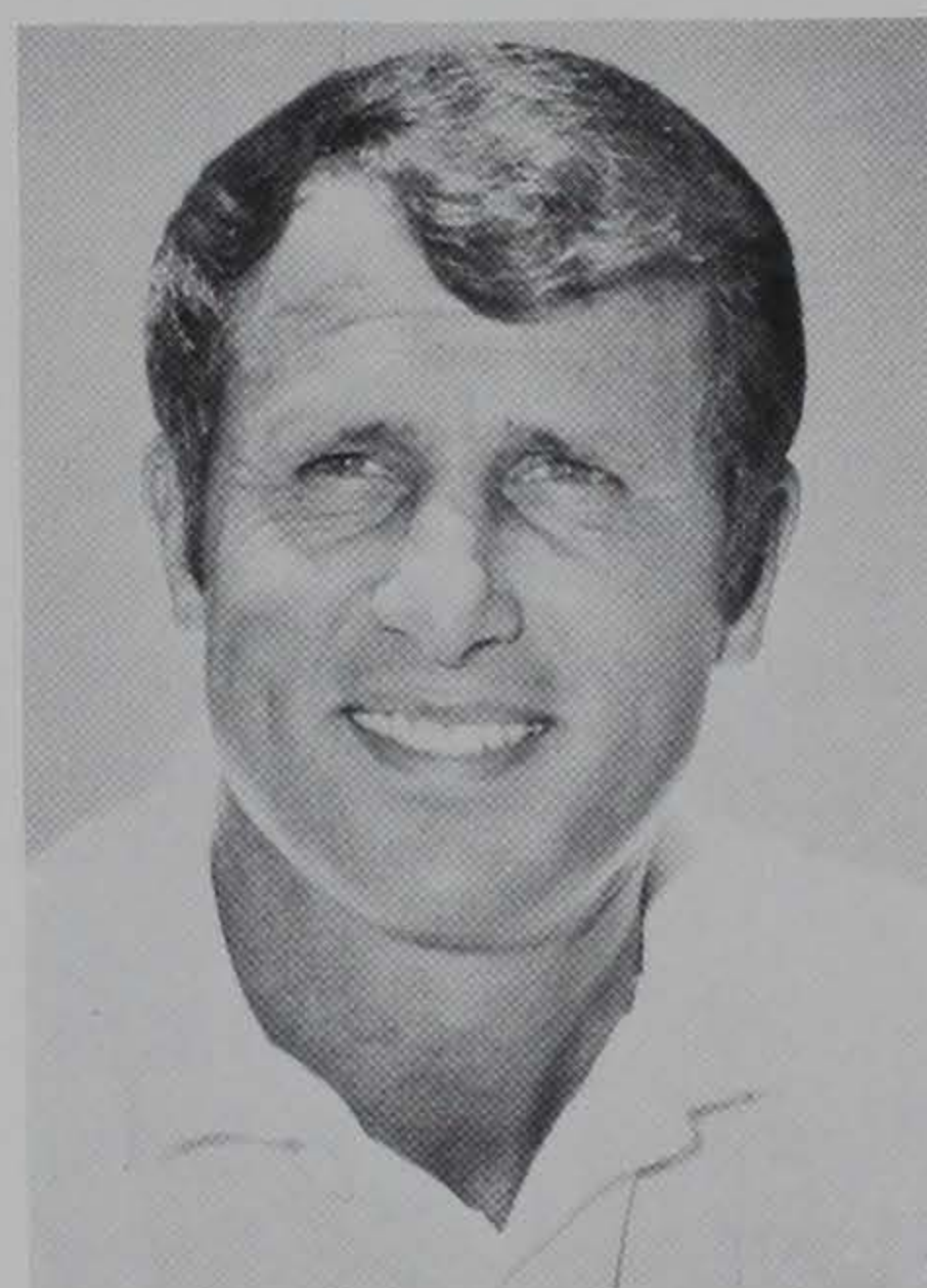

Bellard

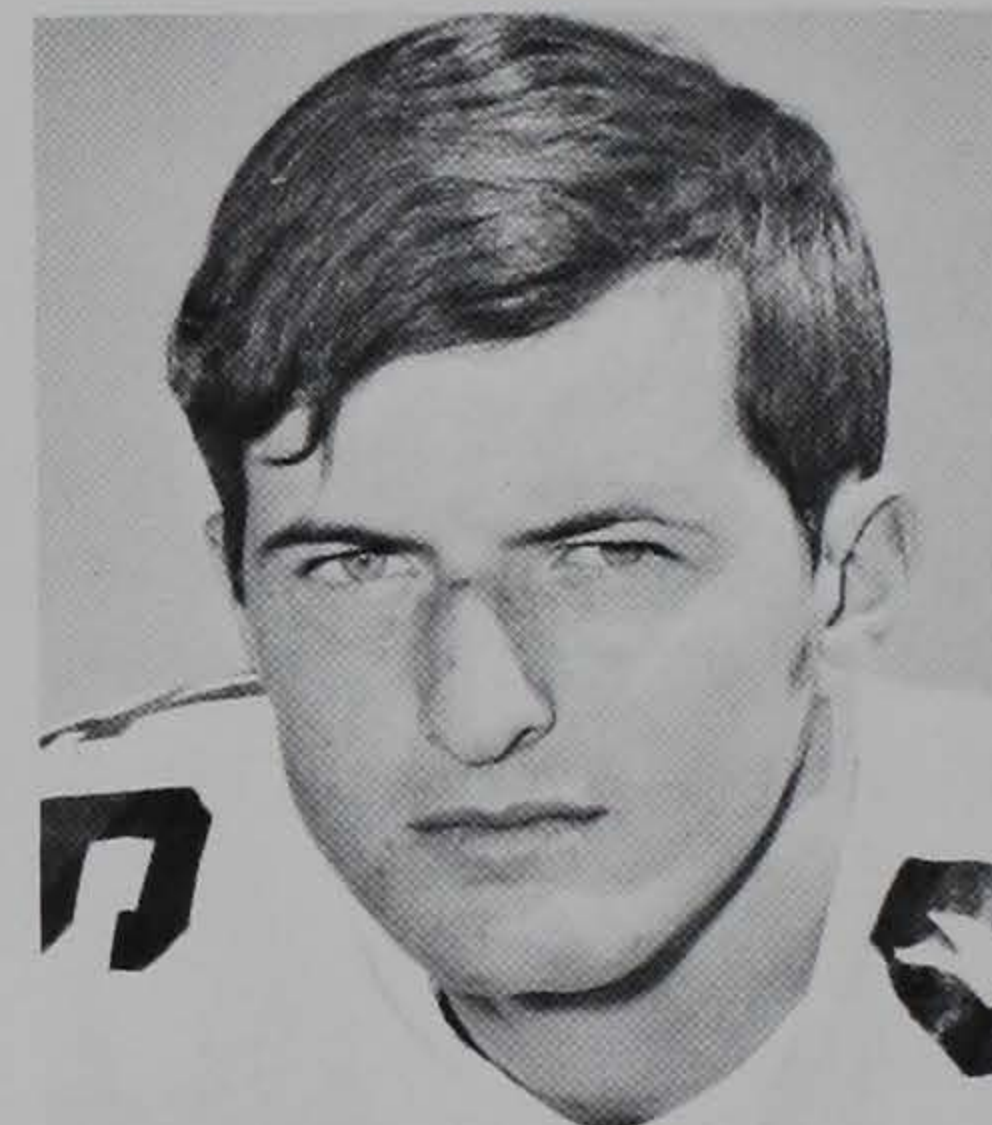

Ellis

## 1972 Results

(Won 3, Lost 8, Tied 0)

Texas A&M 36 ..... Wichita State 13  
Texas A&M 7 ..... Nebraska 27  
Texas A&M 17 ..... LSU 42  
Texas A&M 14 ..... Army 24  
Texas A&M 14 ..... Texas Tech 17  
Texas A&M 10 ..... TCU 13  
Texas A&M 13 ..... Baylor 15  
Texas A&M 10 ..... Arkansas 7  
Texas A&M 27 ..... SMU 17  
Texas A&M 14 ..... Rice 20  
Texas A&M 3 ..... Texas 38

Overall Series: First Meeting

# Virginia



(October 13 at Clemson -- 1:30 p.m. EDT)

LOCATION: ..... Charlottesville, Va.

FOUNDED: ..... 1819

CONFERENCE: ..... Atlantic Coast

ENROLLMENT: ..... 13,500

ATHLETIC DIRECTOR: ..... Gene Corrigan

HEAD COACH: .... Don Lawrence, Notre Dame '59

ASSISTANTS: Joe Mark, George Boutselis, Turnley Todd, Casto Ramsey, Joe Robinson, Dave Dunkelberger, Mike Flaherty, Paul Fraim, Jim West.

SID: ..... Barney Cooke  
(Office Ph.: 703-924-3011)  
(Home Ph.: 703-293-6791)

ASSISTANT: ..... Doyle Smith

STADIUM ..... Scott (25,000)

TEAM COLORS ..... Orange and Blue

NICKNAME ..... Cavaliers

1972 CONFERENCE RECORD ..... 1-5-0

1972 OVERALL RECORD ..... 4-7-0

OFFENSIVE LETTERMEN RETURNING (17): E—Mike McGugan, Ken Shelton; T—Dale Dickerson, John Sims; G—Steve Shawley, Tom Glassic; C—Paul Ryczek; QB—Harrison Davis, George Allen, Jr., Scott Gardner; RB—Kent Merritt, John Rainey, Raymond Keys, Mike Lacika, Billy Lanahan, John Beattie; PK—Billy Maxwell.

DEFENSIVE LETTERMEN RETURNING (17): E—Stanley Land, Craig Critchley; T—Leroy Still, Tommy McGraw, John Walker; LB—Dan Blakley, Harry Gehr, Bill Dennis, Ed Sabornie, Dick Ambrose; DB—Gerard Mullins, Steve Sroba, Mike Cornachione, Chris Turner, Carl Barile, Eric Dahlgren, Doug Jones.

CAPTAINS ..... To Be Named

## 1973 Schedule

Sept. 8	.....	VMI at Charlottesville
Sept. 15	.....	N.C. State at Raleigh (N)
Sept. 22	.....	Missouri at Columbia
Sept. 29	.....	Duke at Charlottesville
Oct. 6	.....	Vanderbilt at Charlottesville
Oct. 13	.....	Clemson at Clemson
Oct. 20	.....	Virginia Tech at Blacksburg
Oct. 27	.....	Wake Forest at Charlottesville
Nov. 3	.....	North Carolina at Charlottesville
Nov. 10	.....	Maryland at College Park
Nov. 17	.....	West Virginia at Morgantown



Lawrence



Ambrose

## 1972 Results

(Won 4, Lost 7, Tied 0)

Virginia 24	.....	South Carolina 16
Virginia 24	.....	Virginia Tech 20
Virginia 10	.....	West Virginia 49
Virginia 13	.....	Duke 37
Virginia 7	.....	Vanderbilt 10
Virginia 45	.....	VMI 14
Virginia 21	.....	Clemson 37
Virginia 23	.....	Maryland 24
Virginia 14	.....	N.C. State 35
Virginia 3	.....	North Carolina 23
Virginia 15	.....	Wake Forest 12

	Clemson	Va.		Clemson	Va.
1955	20	7	1964	29	7
1956	7	0	1965	20	14
1957	20	6	1966	40	35
1958	20	15	1969	21	14
1959	47	0	1970	27	17
1960	21	7	1971	32	15
1963	35	0	1972	37	21

## Overall Series

Games	Won	Lost	Tied	Pts.	Opp.
14	14	0	0	376	158

# Duke



(October 20 at Durham -- 1:30 p.m. EDT)

LOCATION: .....Durham, N.C.

FOUNDED: .....1839

CONFERENCE: ..... Atlantic Coast

ENROLLMENT: ..... 5,250

ATHLETIC DIRECTOR ..... Carl James

HEAD COACH .....Mike McGee, Duke '60

ASSISTANTS: Max Urick, Eddie Wilson, Dick Kuplic, Bob Bossons, Jerry McGee, John Gutekunst, Jim Sam Gillespie, John McNabb.

SID ..... Richard Giannini  
(Office Ph.: 919-684-2633)  
(Home Ph.: 919-383-2258)

ASSISTANT ..... Tom Mickle

TRAINERS: .....Roy Gilchrist and Max Crowder

STADIUM: .....Wallace Wade (44,000)

TEAM COLORS .....Royal Blue and White

NICKNAME .....Blue Devils

1972 CONFERENCE RECORD .....3-3-0

1972 OVERALL RECORD .....5-6-0

OFFENSIVE LETTERMEN RETURNING (13): E—Richard Brienza, Ben Fordham, Mark Manuel, Chuck Munday, Eddie Pieczynski; T—Ted Hanenberg, Barry Prosak; G—Gary Heady, Bruce Snyder; QB—Mark Johnson; RB—Mike Bomgardner, Mark Landon, Greg Garvin.

DEFENSIVE LETTERMEN RETURNING (11): E—Ernie Clark, John Hill; T—John Ricca, Maurice Corders; LB—Keith Stoneback, Jim Horning, Elmer Gilson; DB—Buster Cox, Ronnie Hoots, Bob Albright, Buck Bowers.

CAPTAINS ..... Mark Johnson, John Ricca,  
Keith Stoneback.

## 1973 Schedule

Sept. 15	.....Tennessee at Knoxville (N)
Sept. 22	.....Washington at Durham
Sept. 29	.....Virginia at Charlottesville
Oct. 6	.....Purdue at Lafayette
Oct. 13	.....Tulane at Durham
Oct. 20	.....Clemson at Durham
Oct. 27	.....Maryland at Norfolk
Nov. 3	.....Georgia Tech at Atlanta
Nov. 10	.....Wake Forest at Winston-Salem
Nov. 17	.....N.C. State at Durham
Nov. 24	.....North Carolina at Durham



McGee

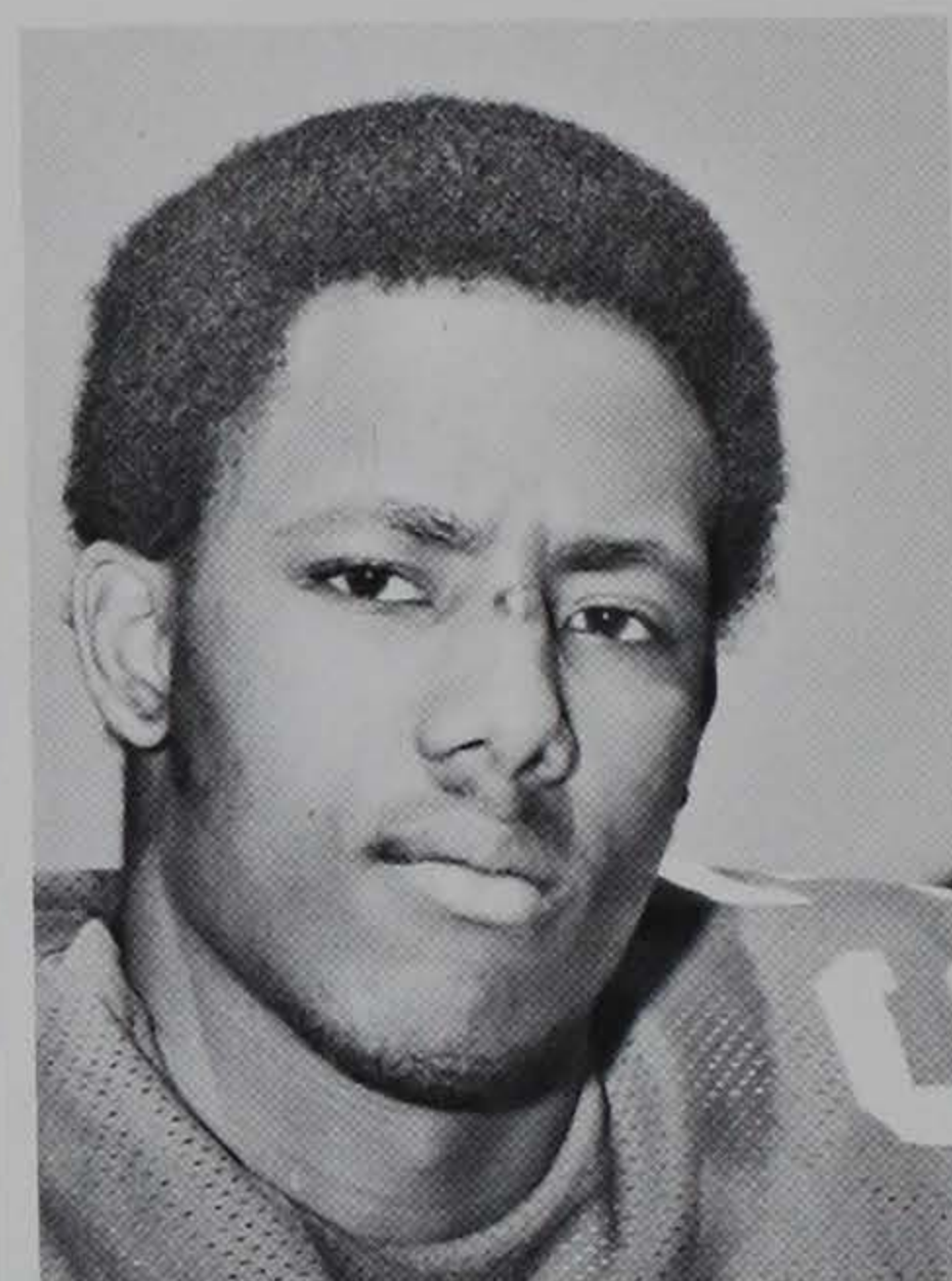

Clark

## 1972 Results

(Won 5, Lost 6, Tied 0)

Duke 12	..... Alabama 35
Duke 6	..... Washington 14
Duke 6	..... Stanford 10
Duke 37	..... Virginia 13
Duke 0	..... N.C. State 17
Duke 7	..... Clemson 0
Duke 20	..... Maryland 14
Duke 17	..... Navy 16
Duke 20	..... Georgia Tech 14
Duke 7	..... Wake Forest 9
Duke 0	..... North Carolina 14

	Clemson	Duke		Clemson	Duke
1934	6	20	1965	3	2
1935	12	38	1966	9	6
1936	0	25	1967	13	7
1957	6	7	1968	39	22
1959	6	0	1969	27	34
1960	6	21	1970	10	21
1961	17	7	1971	3	0
1962	0	16	1972	0	7
1963	30	35			

## Overall Series

Games	Won	Lost	Tied	Pts.	Opp.
17	7	10	0	187	268

# North Carolina State



(October 27 at Clemson -- 1:30 p.m. EDT)

LOCATION: ..... Raleigh, N.C.

FOUNDED: ..... 1887

CONFERENCE: ..... Atlantic Coast

ENROLLMENT: ..... 14,000

ATHLETIC DIRECTOR ..... Willis R. Casey

HEAD COACH ..... Lou Holtz, Kent State '59

ASSISTANTS: Chuck Amato, Larry Bechtol, Brian Burke, Dale Haupt, Jerry Kirk, John Konstantinos, Al Michaels, Bo Rein.

SID ..... Ed Seaman  
(Office Ph.: 919-737-2102)  
(Home Ph.: 919-829-9186)

ASSISTANT: ..... Walt Atkins

TRAINER: ..... Herman Bunch

STADIUM: ..... Carter (41,000)

TEAM COLORS: ..... Red and White

NICKNAME: ..... Wolfpack

1972 CONFERENCE RECORD ..... 4-1-1

1972 OVERALL RECORD ..... 8-3-1

OFFENSIVE LETTERMEN RETURNING (19): E—Pat Hovance, Harvey Willis; T—Rick Druschel, Allen Sitterle; G—Bob Blanchard, Howard Bradburn, Rick Lehr, Bill Yoest; C—Steve Brewbaker, Justus Everett; QB—Dave Buckey, Bruce Shaw; RB—Willie Burden, Roland Hooks, Mark Wilks, Stan Fritts, Charley Young; FLK—Don Buckey; PK—Ron Sewell.

DEFENSIVE LETTERMEN RETURNING (10): E—Brian Krueger; T—John Goeller, Randy Lail, Sam Senneca; LB—Mike Daley, Ken Sheesley; DB—Mike Devine, Bobby Pilz, Mike Stultz, Bob Divens.

CAPTAINS ..... Game Captains

## 1973 Schedule

Sept. 8	.....	East Carolina at Raleigh (N)
Sept. 15	.....	Virginia at Raleigh (N)
Sept. 22	.....	Nebraska at Lincoln
Sept. 29	.....	Georgia at Athens
Oct. 6	.....	North Carolina at Raleigh
Oct. 13	.....	Maryland at Raleigh
Oct. 27	.....	Clemson at Clemson
Nov. 3	.....	South Carolina at Columbia (N)
Nov. 10	.....	Penn State at University Park
Nov. 17	.....	Duke at Durham
Nov. 24	.....	Wake Forest at Raleigh

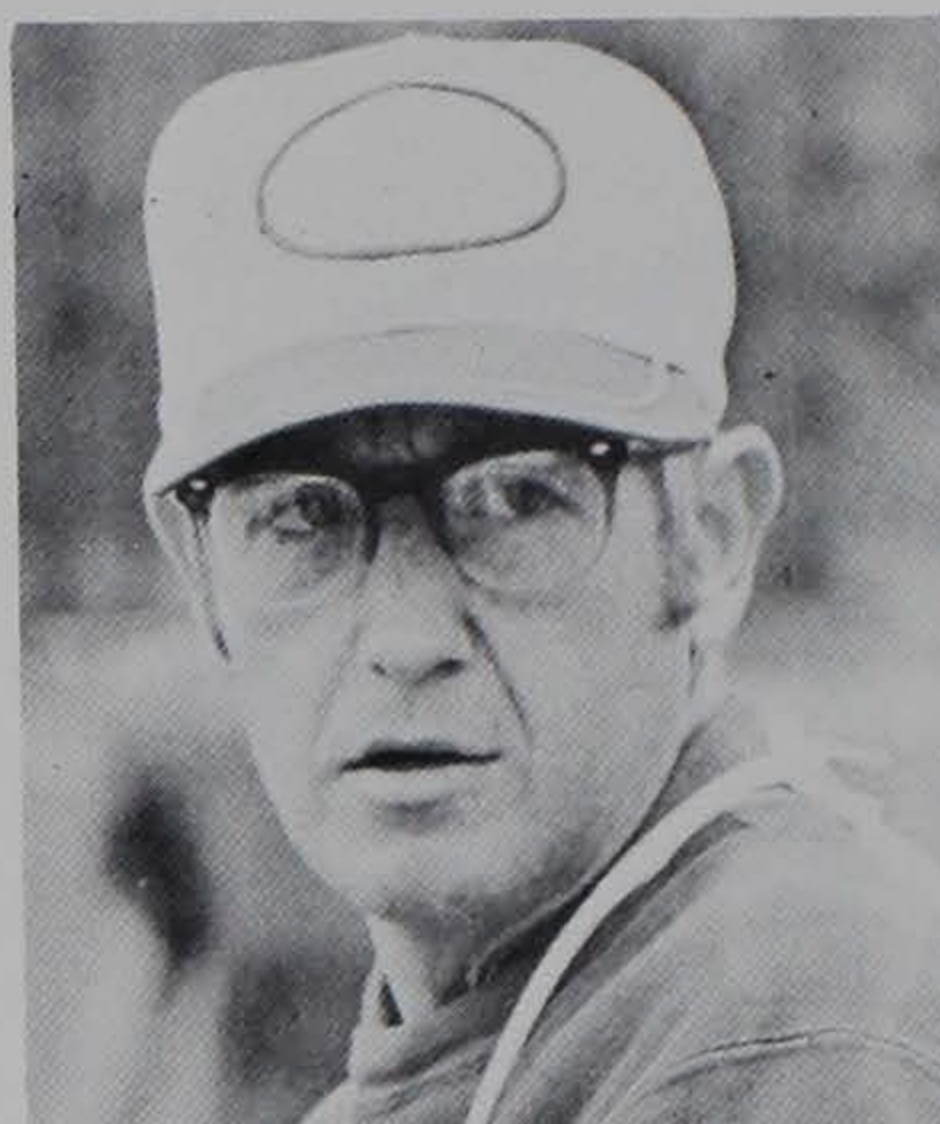

Holtz



Yoest

## 1972 Results (Won 8, Lost 3, Tied 1)

N.C. State 24	.....	Maryland 24
N.C. State 43	.....	Syracuse 20
N.C. State 33	.....	North Carolina 34
N.C. State 22	.....	Georgia 28
N.C. State 17	.....	Duke 0
N.C. State 42	.....	Wake Forest 13
N.C. State 38	.....	East Carolina 16
N.C. State 42	.....	South Carolina 24
N.C. State 35	.....	Virginia 14
N.C. State 22	.....	Penn State 37
N.C. State 42	.....	Clemson 17
N.C. State 49	.....	West Virginia 13 (Peach Bowl)

	Clemson	N.C. St.		Clemson	N.C. St.
1899	24	0	1946	13	0
1902	11	5	1947	0	18
1903	24	0	1948	6	0
1904	0	18	1949	7	6
1906	0	0	1950	27	0
1926	7	3	1951	6	0
1927	6	18	1956	13	7
1928	7	0	1957	7	13
1929	26	0	1958	13	6
1930	27	0	1959	23	0
1931	6	0	1961	20	0
1932	0	13	1962	7	0
1933	9	0	1963	3	7
1934	12	6	1964	0	9
1939	25	6	1965	21	7
1940	26	7	1966	14	23
1941	27	6	1967	14	6
1942	6	7	1968	24	19
1943	19	7	1971	23	31
1944	13	7	1972	17	42
1945	13	0			

## Overall Series

Games	Won	Lost	Tied	Pts.	Opp.
41	28	12	1	540	311

# Wake Forest



(November 3 at Clemson -- 1:30 p.m. EST)

LOCATION: .....Winston-Salem, N.C.

FOUNDED: .....1834

CONFERENCE: ..... Atlantic Coast

ENROLLMENT: ..... 4,000

ATHLETIC DIRECTOR: ..... Dr. Gene Hooks

HEAD COACH: .....Chuck Mills, Illinois State '50

ASSISTANTS: Steve Bernstein, Jesse Cone, Harry Elliott, Mike Ellison, Beattie Feathers, Garth Hall, Ken Hirose, Tony Lanham, Gene McKeehan, Ed Stetz, Cliff Yoshida.

SID .....Bobby Batson  
(Office Ph.: 919-725-9711, ext. 328)  
(Home Ph.: 919-924-8523)

TRAINER: .....Lewis "Doc" Martin

STADIUM .....Groves (30,500)

TEAM COLORS .....Gold and Black

NICKNAME .....Demon Deacons

1972 CONFERENCE RECORD .....1-5-0

1972 OVERALL RECORD .....2-9-0

OFFENSIVE LETTERMEN RETURNING (16) E—Ken Griffith, Nick Ortega, Dan Stroup; T—Randy Halsall, Lewis Henderson; G—Tom Anderson, Stuart Hughes, Ron Lennon, Bruce Miller; C—Vince Greco; QB—Kit Basler, Andy Carlton; RB—Frank Harsh, Ron DeBenedetti, Clayton Heath; P—Chuck Ramsey.

DEFENSIVE LETTERMEN RETURNING (12): E—Rich Gregory, John Harris; T—Lee Allen, Dave Bailey, David Bartholomew; LB—Steve Colavito, John Hardin, David Mebs, Norris Thomas; DB—Felix Glasco, James Hargrove, Rich Sievers.

CAPTAINS .....Game Captains

## 1973 Schedule

Sept. 15 ..... Florida State at Winston-Salem (N)  
Sept. 22 ..... William & Mary at Winston-Salem (N)  
Sept. 29 ..... Richmond at Richmond  
Oct. 6 ..... Texas at Austin (N)  
Oct. 13 ..... South Carolina at Winston-Salem (N)  
Oct. 20 ..... Maryland at Winston-Salem  
Oct. 27 ..... Virginia at Charlottesville  
**Nov. 3 ..... Clemson at Clemson**  
Nov. 10 ..... Duke at Winston-Salem  
Nov. 17 ..... North Carolina at Chapel Hill  
Nov. 24 ..... N.C. State at Raleigh



Mills

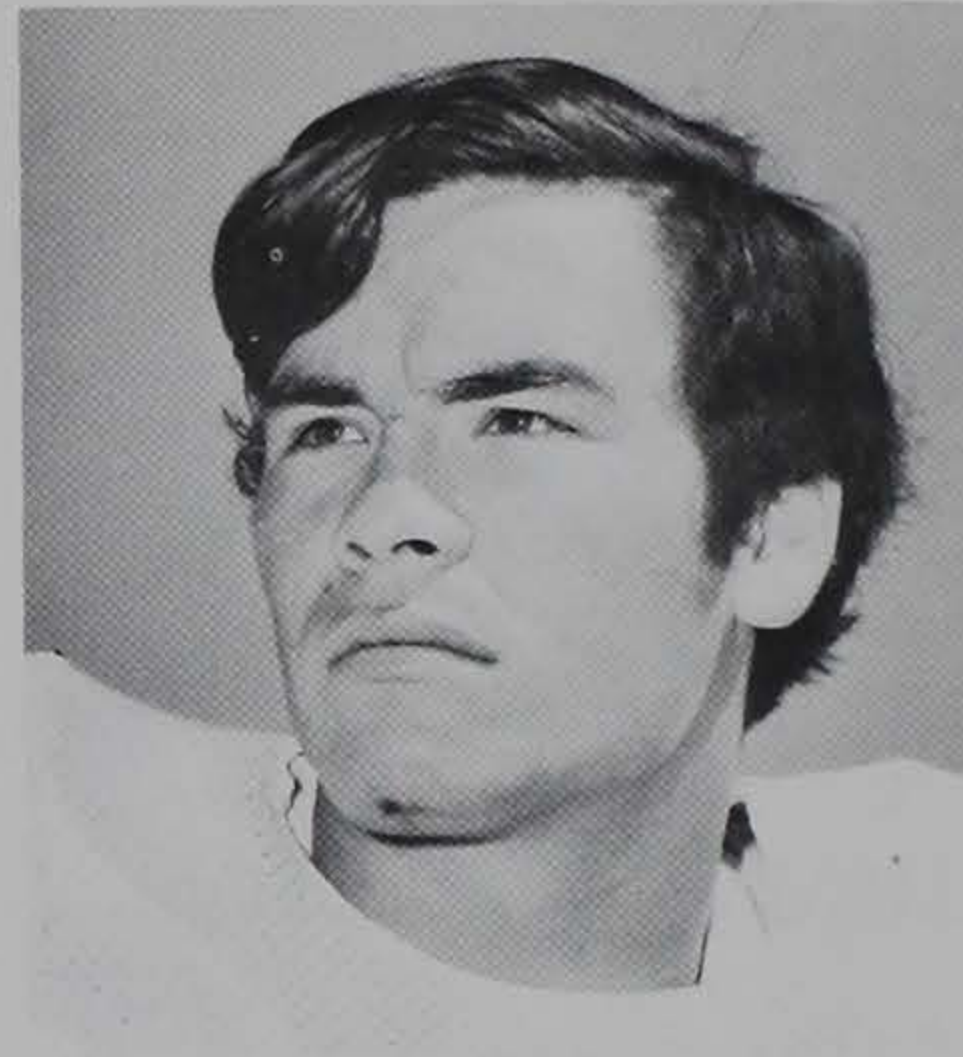

Hardin

## 1972 Results (Won 2, Lost 9, Tied 0)

Wake Forest 26 ..... Davidson 20  
Wake Forest 10 ..... SMU 56  
Wake Forest 6 ..... Tennessee 45  
Wake Forest 0 ..... Maryland 23  
Wake Forest 13 ..... N.C. State 42  
Wake Forest 0 ..... North Carolina 21  
**Wake Forest 0 ..... Clemson 31**  
Wake Forest 3 ..... South Carolina 35  
Wake Forest 9 ..... Duke 7  
Wake Forest 12 ..... Virginia 15  
Wake Forest 9 ..... Virginia Tech 44

	Clemson	W.F.		Clemson	W.F.
1933	13	0	1954	32	20
1935	13	7	1955	19	13
1936	0	6	1956	17	0
1937	32	0	1957	13	6
1938	7	0	1958	14	12
1939	20	7	1959	33	31
1940	39	0	1960	28	7
1941	29	0	1961	13	17
1942	6	19	1962	24	7
1943	12	41	1963	36	0
1944	7	13	1964	21	2
1945	6	13	1965	26	13
1946	7	19	1966	23	21
1947	14	16	1967	23	6
1948	21	14	1968	20	20
1949	21	35	1969	28	14
1950	13	12	1970	20	36
1951	21	6	1971	10	9
1953	18	0	1972	31	0

## Overall Series

Games	Won	Lost	Tied	Pts.	Opp.
38	27	10	1	730	442

# North Carolina



(November 10 at Chapel Hill -- 1:30 p.m. EST)

LOCATION: ..... Chapel Hill, N.C.

FOUNDED: ..... 1795

CONFERENCE: ..... Atlantic Coast

ENROLLMENT: ..... 19,700

ATHLETIC DIRECTOR: ..... Homer Rice

HEAD COACH ..... Bill Dooley, Miss. State '55

ASSISTANTS: Bobby Collins, Vic Spooner, Jim Carmody, Vito Ragazzo, Pat Watson, Al Groh, Sandy Kinney, Charlie Carr, Tom Fletcher, Doug Shively.

SID: ..... Jack Williams  
(Office Ph.: 919-933-2123)  
(Home Ph.: 919-929-5557)

ASSISTANT ..... Rick Brewer

TRAINER ..... John Lacey

STADIUM ..... Kenan Memorial (46,000)

TEAM COLORS ..... Carolina Blue and White

NICKNAME ..... Tar Heels

1972 CONFERENCE RECORD ..... 6-0-0

1972 OVERALL RECORD ..... 11-1-0

OFFENSIVE LETTERMEN RETURNING (18): E—Earle Bethea, Charles Waddell, Andy Chacos, Pat Norton; T—Joel Bradshaw, Robert Pratt, John Frotte; G—Ken Huff, Billy Newton; C—Deke Andrews; QB—Nick Vidnovic, Chris Kupec; RB—Sammy Johnson, Billy Hite, Jimmy Jerome, Tommy Bradley, Ted Leverenz, Dick Oliver.

DEFENSIVE LETTERMEN RETURNING (12): E—John Tessar, Ted Elkins; T—Ronnie Robinson, Peter Talty; LB—Jimmy DeRatt, Terry Taylor, Mark DiCarlo, Tom Embrey, Gary Cowan; DB—Phil Lamm, Kip Arnall, Earl Chesson.

CAPTAINS ..... Game Captains

## 1973 Schedule

Sept. 15	.....	William & Mary at Chapel Hill
Sept. 22	.....	Maryland at Chapel Hill
Sept. 29	.....	Missouri at Chapel Hill
Oct. 6	.....	N.C. State at Raleigh
Oct. 13	.....	Kentucky at Lexington (N)
Oct. 20	.....	Tulane at New Orleans (N)
Oct. 27	.....	East Carolina at Chapel Hill
Nov. 3	.....	Virginia at Charlottesville
Nov. 10	.....	Clemson at Chapel Hill
Nov. 17	.....	Wake Forest at Chapel Hill
Nov. 24	.....	Duke at Durham



Dooley

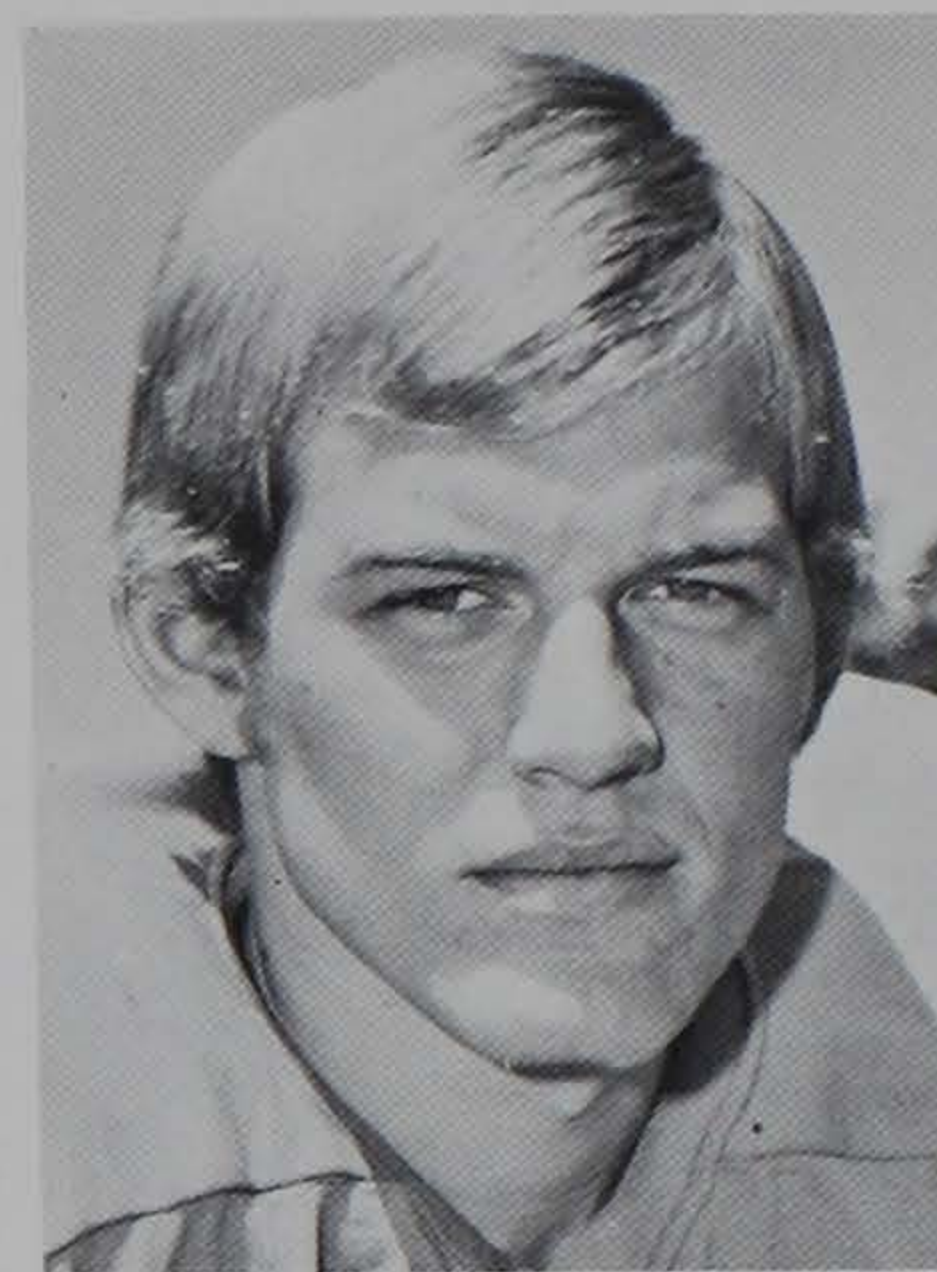

Leverenz

## 1972 Results

(Won 11, Lost 1, Tied 0)

North Carolina 28	.....	Richmond 18
North Carolina 31	.....	Maryland 26
North Carolina 34	.....	N.C. State 33
North Carolina 14	.....	Ohio State 29
North Carolina 31	.....	Kentucky 20
North Carolina 21	.....	Wake Forest 0
North Carolina 26	.....	Clemson 10
North Carolina 23	.....	Virginia 3
North Carolina 14	.....	Duke 0
North Carolina 42	.....	East Carolina 19
North Carolina 28	.....	Florida 24
North Carolina 32	.....	Texas Tech 28 (Sun Bowl)

	Clemson	U.N.C.		Clemson	U.N.C.
1897	0	28	1963	11	7
1901	22	10	1964	0	29
1903	6	11	1965	13	17
1907	15	6	1966	27	3
1915	7	9	1967	17	0
1957	0	26	1968	24	14
1958	26	21	1969	15	32
1959	20	18	1970	7	42
1960	24	0	1971	13	26
1961	27	0	1972	10	26
1962	17	6			

## Overall Series

Games	Won	Lost	Tied	Pts.	Opp.
21	11	10	0	301	331

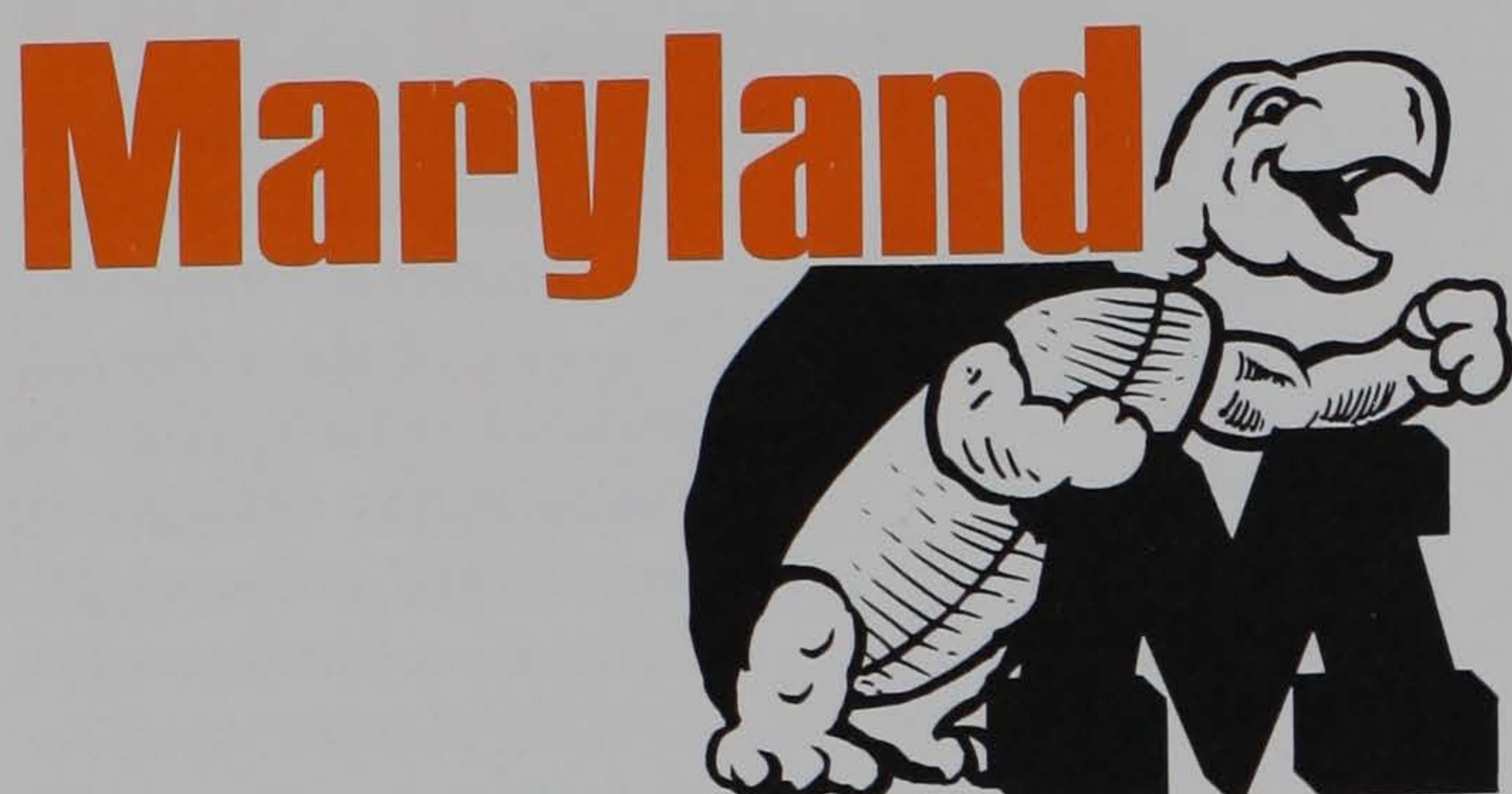

(November 17 at Clemson -- 1:30 p.m. EST)

LOCATION: ..... College Park, Md.

FOUNDED: ..... 1807

CONFERENCE: ..... Atlantic Coast

ENROLLMENT: ..... 34,414

ATHLETIC DIRECTOR: ..... Jim Kehoe

HEAD COACH: ..... Jerry Claiborne, Kentucky '50

ASSISTANTS: John Devlin, Jerry Eisaman, George Foussekis, Joe Gardi, Thomas Groom, Jake Hallum, Dick Redding, Gib Romaine, Terry Strock.

SID: ..... Jack Zane  
(Office Ph.: 301-864-4076)  
(Home Ph.: 301-322-3265)

TRAINER: ..... William "Spider" Fry

STADIUM ..... Byrd (35,000)

TEAM COLORS ..... Red & White, Black & Gold

NICKNAME ..... Terrapins

1972 CONFERENCE RECORD ..... 3-2-1

1972 OVERALL RECORD ..... 5-5-1

OFFENSIVE LETTERMEN RETURNING (13): E—Dan Bungori, Jamie Franklin, Frank Russell, Don Weiss; T—Bart Purvis, Stan Rogers; G—Frank Romano; QB—Bob Avellini, Al Neville; RB—Louis Carter, Monte Hinkle, LeRoy Hughes; PK—Steve Mike-Mayer.

DEFENSIVE LETTERMEN RETURNING (15): G—Paul Vellano, Guy Dietz; T—Bill Murphy, Ken Scott, Randy White; LB—Kevin Benson, Mickey Rigglesman, Jim Santa, Kevin Ward, Steve Zannoni; DB—Ken Schroy, Pat Ulam, Joe Younge, Bob Smith.

CAPTAINS ..... Game Captains

## 1973 Schedule

Sept. 15	.....	West Virginia at College Park
Sept. 22	.....	North Carolina at Chapel Hill
Sept. 29	.....	Villanova at College Park
Oct. 6	.....	Syracuse at College Park
Oct. 13	.....	N.C. State at Raleigh
Oct. 20	.....	Wake Forest at Winston-Salem
Oct. 27	.....	Duke at Norfolk
Nov. 3	.....	Penn State at College Park
Nov. 10	.....	Virginia at College Park
Nov. 17	.....	Clemson at Clemson
Nov. 24	.....	Tulane at College Park



Claiborne

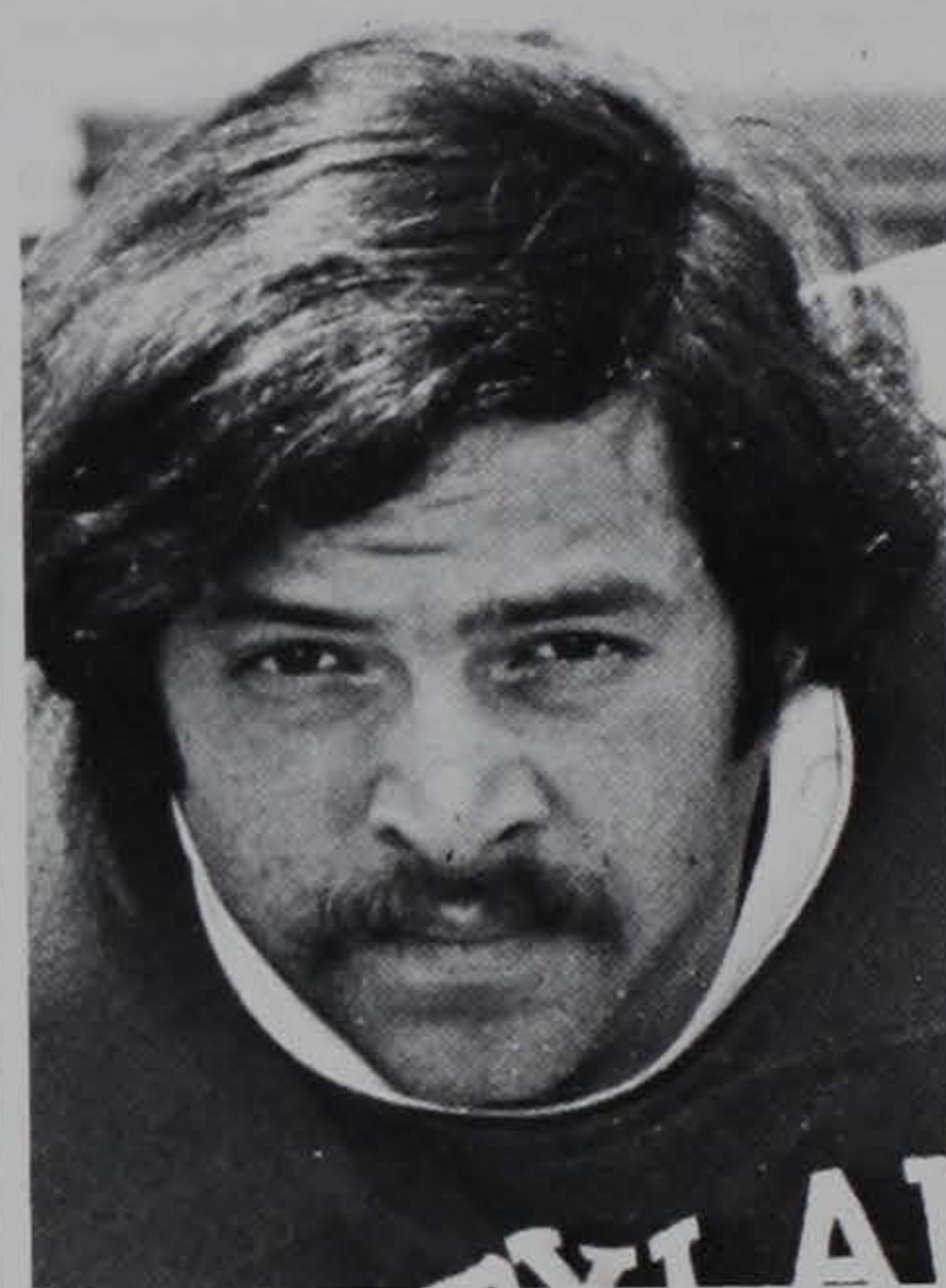

Vellano

## 1972 Results (Won 5, Lost 5, Tied 1)

Maryland 24	.....	N.C. State 24
Maryland 26	.....	North Carolina 31
Maryland 28	.....	VMI 16
Maryland 12	.....	Syracuse 16
Maryland 23	.....	Wake Forest 0
Maryland 37	.....	Villanova 7
Maryland 14	.....	Duke 20
Maryland 24	.....	Virginia 23
Maryland 16	.....	Penn State 46
Maryland 31	.....	Clemson 6
Maryland 8	.....	Miami, Fla., 28

	Clemson	Md.		Clemson	Md.
1952	0	28	1963	21	6
1953	0	20	1964	0	34
1954	0	16	1965	0	6
1955	12	25	1966	14	10
1956	6	6	1967	28	7
1957	26	7	1968	16	0
1958	8	0	1969	40	0
1959	25	28	1970	24	11
1960	17	19	1971	20	14
1961	21	24	1972	6	31
1962	17	14			

## Overall Series

Games	Won	Lost	Tied	Pts.	Opp.
21	10	10	1	301	306

# South Carolina



(November 24 at Columbia -- 1:30 p.m. EST)

LOCATION: .....Columbia, S.C.

FOUNDED: .....1801

CONFERENCE: .....Independent

ENROLLMENT: .....23,000

ATHLETIC DIRECTOR .....Paul F. Dietzel

HEAD COACH .....Paul F. Dietzel, Miami, O., '48

ASSISTANTS: Pride Ratterree, Bob Gatling, Lamar Leachman, Jerry Stovall, Oval Jaynes, Oree Banks, Bob Mauro, Pete Jenkins.

SID: .....Tom Price  
(Office Ph.: 803-777-4277)  
(Home Ph.: 803-787-2395)

ASSISTANT: .....Julian Gibbons

TRAINER .....David Huffstetler

STADIUM .....Williams-Brice (54,564)

TEAM COLORS: .....Garnet and Black

NICKNAME .....Fighting Gamecocks

1972 OVERALL RECORD .....4-7-0

OFFENSIVE LETTERMEN RETURNING (17): E—Eddie Muldrow, Marty Woolbright; T—Darrell Austin, Dale Duncan, Dave Cash, Buck Thompson; G—Rick Anthony, Jerry Witherspoon, Mike Cline; C—Jimmy Privette; QB—Dobby Grossman, Lyn Rushing; RB—Jay Lynn Hodgin, Johnny Payne, Tom Amrein, Tom Zipperly; FLK—Mike Farrell.

DEFENSIVE LETTERMEN RETURNING (20): E—Bob Roe, Robert Wood, Tony Pepper, Jim Beard, Monty Matthews; T—Steve Gribble, Andy Leventis, Roger Toy, John Dubac; MG—Dana Carpenter, Gerald Witt; LB—Gary McLaren, Phil Wallace, Tommy Leslie; DB—Thad Rowe, Bill Cregar, C.A. Wilson, Alex Dobson, Mel Baxley, P—Robby Reynolds.

CAPTAINS .....Game Captains

## 1973 Schedule

Sept. 15	.....	Georgia Tech at Columbia (N)
Sept. 21	.....	Houston at Houston (N)
Sept. 29	.....	Miami, O., at Columbia (N)
Oct. 6	.....	Virginia Tech at Blacksburg
Oct. 13	.....	Wake Forest at Winston-Salem (N)
Oct. 20	.....	Ohio at Columbia (N)
Oct. 27	.....	LSU at Columbia (N)
Nov. 3	.....	N.C. State at Columbia (N)
Nov. 10	.....	Appalachian State at Columbia (N)
Nov. 17	.....	Florida State at Tallahassee
Nov. 24	.....	Clemson at Columbia

## 1972 Results (Won 4, Lost 7, Tied 0)



Dietzel



Carpenter

South Carolina 16	.....	Virginia 24
South Carolina 6	.....	Georgia Tech 34
South Carolina 0	.....	Ole Miss 21
South Carolina 34	.....	Memphis State 7
South Carolina 41	.....	Appalachian State 7
South Carolina 8	.....	Miami, O., 21
South Carolina 24	.....	N.C. State 42
South Carolina 35	.....	Wake Forest 3
South Carolina 20	.....	Virginia Tech 45
South Carolina 24	.....	Florida State 21
South Carolina 6	.....	Clemson 7

	Clem.	U.S.C.	Clem.	U.S.C.	Clem.	U.S.C.	Clem.	U.S.C.
1896	6	12	1926	0	24	1949	13	27
1897	18	6	1927	20	0	1950	14	14
1898	24	0	1928	32	0	1951	0	20
1899	34	0	1929	21	14	1952	0	6
1900	51	0	1930	20	7	1953	7	14
1902	6	12	1931	0	21	1954	8	13
1909	6	0	1932	0	14	1955	28	14
1910	24	0	1933	0	7	1956	7	0
1911	27	0	1934	19	0	1957	13	0
1912	7	22	1935	44	0	1958	6	26
1913	32	0	1936	19	0	1959	27	0
1914	29	6	1937	34	6	1960	12	2
1915	0	0	1938	34	12	1961	14	21
1916	27	0	1939	27	0	1962	20	17
1917	21	13	1940	21	13	1963	24	20
1918	39	0	1941	14	18	1964	3	7
1919	19	6	1942	18	6	1965	16	17
1920	0	3	1943	6	33	1966	35	10
1921	0	21	1944	20	13	1967	23	12
1922	3	0	1945	0	0	1968	3	7
1923	7	6	1946	14	26	1969	13	27
1924	0	3	1947	19	21	1970	32	38
1925	0	33	1948	13	7	1971	17	7
						1972	7	6

## Overall Series

Games	Won	Lost	Tied	Pts.	Opp.
70	40	27	3	1117	710

# Iptay . . .

The Clemson IPTAY Club received more in contributions during its 39th year of operation than in any previous 12-month period.

Members of IPTAY (I Pay Twenty A Year) "paved the way" with over \$513,000 into what is considered by many, some not even connected with Clemson athletics in any way, as the finest collegiate booster club in America.

The officers and directors of IPTAY proposed the largest goal ever in the history of the organization when \$500,000 was decided as the necessary amount needed.

Not only was that goal exceeded, but something new was added -- the Clemson IPTAY Scholarship Fund -- for the purpose of receiving contributions for perpetual and life memberships in each membership category.

The first to give funds for the endowed scholarship was Mr. and Mrs. C. Guy Gunter of Greenville. The Gunter gift was by far the largest ever received by IPTAY in its history and the income from this fund will be sufficient for one full athletic scholarship each year.

Lewis F. Holmes of Trenton, president of IPTAY said: "We believe that the gift from Mr. and Mrs. Gunter is the first of many we will receive for perpetual and life memberships through the Clemson IPTAY Scholarship Fund. We are deeply indebted to the Gunters for their thought behind this gift and appreciate their concern toward the continued progress of college athletics."

Organized in 1934, IPTAY functions with just one purpose in mind -- to finance athletic scholarships at Clemson. The club operates today just as it did 40 years

ago. Not one single penny contributed to IPTAY during the past 40 years has been used for anything other than scholarships. All contributions made to IPTAY are tax deductible.

When the late Dr. Ruppert H. (Rube) Fike started turning the thoughts of IPTAY over in his mind, the Tigers were at one of their lowest depths in football. Clemson had won only seven games while losing 17 and tying five in the past three years.

The beginning of IPTAY was the biggest shot in the arm ever received by Clemson athletics. The initial success was more than anticipated. For the next eight seasons, the football teams had break even or better records. And the sixth year after IPTAY was born, the Tigers went to their first of seven post-season bowl games.

But no one imagined, not even Dr. Fike, that IPTAY would expand in the manner that it stands today. For the past seven years, contributions to IPTAY have exceeded each previous year.

In the past 40 years of IPTAY, thousands of student-athletes have received an education through this organization which might not have otherwise been possible.

While football was to be the main beneficiary of IPTAY funds, Clemson's 10 other athletic teams have also benefited from the program. Conference championships have been won in football, baseball, basketball, soccer and tennis, not to mention the numerous All-America and all-conference honors won by individuals.

IPTAY members are winners today and they are helping make winners for tomorrow.

## Football Lettermen Since 1896

### A

Aaron, Jack—1961-62-63  
Abell, Frank—1931-32  
Abrams, Jimmy—1966-67  
Adams, J.P.—1914-15-16  
Addison, Jimmy—1965-66-67 (Capt.)  
Alford, Hugh—1945  
Alford, J.L.—1916  
Aliffi, Vic—1961-63  
Allen, Banks—1906-07  
\*Allison, J.W. (Switzer)—1917-18-19-20  
Ammons, Billy—1966-67-68 (Capt.)  
Anderson, Ben—1970-71-72  
Anderson, Jack—1968-69-70  
Anderson, Joe—1960-61-62  
Anderson, Sam—1958-59-60  
Anderson, Tony—1970-71-72  
Anderson, Willie—1972  
Andreas, Karl—1971-72  
Andreo, Ron—1959-60-61 (Capt.)  
Ankuta, Neuf—1954-55  
Ard, Wendall—1943-44  
Armstrong, F.E. (Boo)—1918  
(Acting Capt.) 19-20 (Capt.)  
Armstrong, Hoyt—1921  
Armstrong, Junior—1930  
Armstrong, Lon—1959-60-61  
Arthur, Gary—1966-67-68  
Asbill, Henry—1927-28-29  
Austin, P.B. (Plowboy)—1925-26  
Avery, Wingo—1953-54-55  
(Alt. Capt.)

### B

Bailes, J.P.—1919-20-21  
\*Bailes, W.B.—1922  
Bailey, Bob—1936-37-38  
Baker, Archie—1950-51-52  
Baker, Wayne—1969-70-71  
Baldwin, Bob—1964  
Balles, Joe—1961-63  
\*Banks, B.C. (Stumpy)—1915-16-17-18  
(Capt.), 19 (Capt.)  
Barbary, Bill—1955-57

Barfield, Don—1964-65-66  
Barnes, Gary—1959-60-61  
Barnette, Jimmy—1968-69  
Barnwell, T.G.—1902  
Barter, Lynn—1971-72  
Bartlet, J.H.—1917  
Barton, Tom—1950-51-52  
\*Bates, Joe A. (Warhorse)—1909-10-11  
Bates, J. Mc.—1918  
Bell, Jimmy—1962-63-64 (Alt. Capt.)  
Bell, Randy—1967  
Bell, Larry—1969-70  
Bell, Wayne—1969-70  
Bellows, C.A.—1900  
Bengel, Gordy—1971-72  
Berry, Net—1934-35-36 (Capt.)  
Bissell, Paul L.—1909-10-11 (Capt.)  
Black, Carl—1937-38-39 (Alt. Capt.)  
Black, Manuel—1934-35-36  
Black, Tommy—1961  
Black, Wendall—1959-60-61  
Blackwell, Joe—1963-64  
\*Blain, J.M.—1896  
Blakeney, Rock—1930  
Blalock, Joe—1939-40-41  
Blease, J.W.—1898-1900  
Blessing, Jim—1939-40  
Bolubasz, John—1971-72  
Boozer, Tom—1972  
Bosler, Bob—1970-71-72  
Bost, Ed—1959-60-61  
Bowen, Joe—1953-55  
Bowick, Ray—1958  
Bowles, H.J. (Monk)—1929-30-31  
Boyette, Johnny—1962-64-65 (Capt.)  
\*Boykin, Bolivar—1909  
Bradley, L.T. (Prep)—1925  
\*Brandon, T.B.—1914-15-16  
Branton, Joey—1965-66-67  
Breedlove, Billy—1956  
Breedon, Joe—1901  
Brisacher, Art—1971-72  
Brisendine, Rod—1946

\*Bristol, W.H.—1912-13-14  
\*Britt, Ben—1910-11-12 (Capt.)  
\*Britt, D.C. (Toots)—1907-09  
\*Britt, S.L.—1910  
Brodie, Bunny—1948-49  
\*Brock, W.T.—1896-97 (Capt.)  
Brown, Dave—1962  
\*Brown, H.W.—1916  
Brown, Ricky—1971-72  
Brown, T.I.—1933-34-35  
\*Browne, G.H. (Skeet)—1913  
Brunson, Jack—1948-49-50  
Bruerton, H.B.—1954-56-57  
\*Bryant, Bill—1935-36-37  
Bryant, Joe—1950-51-52  
\*Bryant, Shad—1937-38-39  
Buckner, Mike—1971-72  
Bukowsky, Dick—1969-70-71  
Bunton, Donnie—1955-56-57  
Bunton, Ted—1962-63-64 (Capt.)  
Burbick, Bruce—1967  
Burgner, Grady—1967-68-69  
Burnett, George—1966-67-68  
Burton, C.C.—1921-22  
Burton, Dave—1965  
Buscher, L.E.—1934-36  
Bush, Jack—1955-56-57  
Bussey, Charlie—1954-55-56 (Capt.)  
Butler, Butch—1941-42-43-44  
Buttermore, Curt—1972  
Butz, Sam—1945  
\*Byers, Monty—1942  
Byrd, Gary—1950-51-52

### C

Cagle, Billy—1940-41-42  
Cagle, John—1966-67-68  
Cagle, Mavis—1944-45-46-47  
Cain, Sammy—1967-68-69  
Caldwell, Charlie—1969-70

Callahan, Sonny—1971  
Calvert, Forrest—1950-53  
Calvert, Jackie—1948-49-50  
\*Calvert, Jim—1949-50  
Camp, Bill—1904  
Candler, Steedley—1967  
Cann, George—1920-21  
\*Cannon, C.L.—1907  
Cannon, W.M.—1915  
Caplan, Stu—1964-65  
Carothers, Rocky—1948-49-50  
Carson, Gene—1948-49  
\*Carson, Jules L. (Doc)—1910-11-12-13  
\*Carter, Bert—1906  
Carter, Oscar—1969-70  
Case, Johnny—1961-62-63  
Cassady, Sonny—1968-69-70  
Cathcart, Joe—1933  
Catoe, Jimmy—1966-67-68 (Capt.)  
Cauble, Charlie—1969  
\*Caughman, F.P.—1907  
Caughman, Kenny—1911-12-13  
Chamberlain, Force—1970-71-72  
Chandler, Tommy—1949  
Chappell, Henry—1943  
Chatlin, Rabbit—1957-58-59  
Childers, Tracy—1962-63 (Capt.)  
Childers, Wilson—1965-66-67  
\*Childress, John—1948-49-50  
Chiple, Bill—1940-41  
\*Chovan, Phil—1938  
\*Chritzberg, A.M.—1896  
\*Chreiztberg, C.K.—1898  
Chuy, Don—1961-62  
Clanton, Ray—1945-46-47-48  
\*Clardy, Warren—1904  
Clark, Chip—1942-45-46 (Capt.)  
Clark, W.C.—1906-07  
Cleveland, Olin—1945-46  
Cline, Doug—1957-58-59  
Cobb, Maret—1972  
\*Cockran, J.T. (Boots)—1908-09-10  
Cockfield, Barry—1966

Cogburn, H.L.—1903  
 \*Colbert, W.C. (Pinky)—1919-20-21  
 Coleman, Bob—1959-60-61  
 Coleman, Dan—1937-38-40  
 Coleman, Jim—1954-55-56  
 \*Coles, Marion (Pony)—1910-11-12  
 \*Coles, Strick—1906-07-08 (Capt.)  
 Collins, Joe—1928  
 Compton, Gary—1968-69  
 Cone, Fred—1948-49-50 (Capt.)  
 \*Connelly, Bill—1909-10  
 Cook, Pete—1950-52-52  
 Cooper, Jay—1964-65-66  
 Cooper, Richard—1963-64  
 Cordileone, Lou—1957-58-59  
 Coursey, Tom—1949  
 Cox, Carol—1945-47-48-49  
 Cox, Cary—1946-47 (Capt.)  
 Cox, Ed—1949  
 Cox, Jack—1948-49  
 \*Cox, M.E.—1914-15  
 Cox, Walter, Sr.—1938-39  
 Cox, Walter, Jr.—1961-62-63  
 Cox, Wyatt—1957-58  
 Craig, Arthur—1965-66-67  
 Craig, Bob—1966-68-69  
 Craig, Johnson—1931-32  
 Craig, Marion—1940-41-42  
 (Alt. Capt.)  
 Crain, Pat—1962-63-64  
 Crain, Willis—1954  
 Crawford, Barclay—1950-51-52  
 Crolley, Ronnie—1959-50-61  
 Cropp, Willie—1966-68  
 Crout, Sammy—1958-59  
 Croxton, Bill—1933-34-35  
 Crumbie, Alton—1944-45  
 Cummings, Pony—1932-33-34  
 Curtis, Ralph—1946  
 Cuttino, H.B. (Hop)—1925-26

## D

Daigneault, Doug—1958-59  
 Daley, B.T.—1915  
 Daniel, Ralph—1969-70-71  
 Dantzler, Ellis—1963-64-65  
 Davis, Guy—1926-27-28  
 Davis, Hal—1962-63-64  
 Davis, Heide—1970-71-72  
 David, Fotsie—1930-31-32  
 David, Guy—1926-27-28  
 Davis, Jerry—1972  
 Davis, Jud—1944-45-47-48  
 Davis, St. Clair—1928  
 Davidson, L.S.—1925-26  
 Deanhardt, Luke—1946-47-48-49  
 Deanhardt, Luke, Jr.—1971  
 DeBardelaben, Bob—1958-59  
 Decock, Bruce—1971-72  
 DeCosta, E.J. (Beef)—1901-02  
 Deitz, Frank—1938-40  
 DeLoach, Billy—1949  
 Depew, Bill—1968-69  
 \*Derrick, O.L. (Puss)—1903-04-05-06  
 DeSimone, Dick—1954-56-57  
 Dickson, Laury—1905  
 Dillard, Bill—1932-33-34  
 DiMucci, Dan—1949-50-51  
 Dorn, Jim—1969-70-71  
 \*Dotterer, E.G. (Gilly)—1922-23  
 Dotherow, Fudge—1962  
 \*Douthit, Claude (Pug)—1898-99-1900-01  
 (Capt.)  
 Dozier, Ted—1931-32-33  
 \*Duckett, Graves—1916  
 \*Duckworth, Joe—1898-99-1900  
 Ducworth, George—1968-69-70  
 Ducworth, Ronnie—1966-67-68 (Capt.)  
 Dukes, Mike—1956-57-58  
 Duley, Tom—1965  
 Dumas, Charlie—1962-63-64  
 \*Dunlap, Tom—1919-20  
 Dyer, Clint—1945-46-48  
 \*Dyess, Jimmy—1929

## E

Earle, J.C.—1900  
 Eberhart, Terry—1958  
 Eidson, Wesley—1967-68  
 Ellenburg, Charlie—1966-67  
 Ellison, Gill—1904-05  
 Elvington, B.B.—1968-69-70 (Capt.)  
 Emanuel, Emmett—1920-21-22 (Capt.)  
 \*Emerson, Jack—1947  
 Engel, Karl—1962  
 English, Tom—1968  
 \*Epps, M.H. (Pepper)—1910  
 Eskew, H.L. (Bud)—1925-26-27 (Capt.)  
 Etheridge, Brooks—1970  
 Ethredge, Don—1969-70-71  
 Evans, Charlie—1962  
 Eyler, Rick—1969-70  
 Ezell, J.F. (Sam)—1909-10  
 \*Ezell, R.B. (Doc)—1912

## F

Fabers, Leon—1972  
 Facciolo, Mike—1964-65-66 (Capt.)  
 Farnham, Dave—1969-70-71  
 Fellers, Mark—1972  
 Fellers, Stan—1932-33-34  
 Few, Bill—1955-56-57  
 Fewell, J.A. (Jake)—1924-25  
 \*Finklea, Gary—1923-24-25 (Capt.)  
 Finley, S.R.G.—1916-17  
 \*Flathman, Gene—1938  
 \*Fleming, F.—1907-08  
 Fleming, J.M. (Fatty)—1925  
 \*Fleming, Vic—1930-31  
 Fleming, W.H.—1929-30  
 Floyd, George—1939-40  
 Fogle, Lou—1961-62-63  
 Folger, Mac—1934-35-36  
 Fordham, Red—1930-31 (Capt.)  
 Forsythe, J.A. (Pee Wee)—1901-02-03  
 \*Forsythe, W.C.—1898-99-1900-01  
 \*Franklin, Harry—1941-42  
 Freeman, Eddis—1943-44-45-46  
 \*Frew, W.L. (Red)—1918  
 Fritts, George—1939-40-41  
 Fulmer, John—1967-68-69  
 Funderburk, Mike—1968  
 \*Furtick, Fritz—1903-04-05-06 (Capt.)

## G

Gage, Bobby—1945-46-47-48  
 Gainer, Chick—1943-46-47-48  
 Galloway, G.G.—1972  
 Galuska, Pete—1969-70-71  
 Gandy, A.P. (Hop)—1909-11-12-13 (Capt.)  
 \*Gantt, Jonnie—1902  
 Gantt, W.A.—1905  
 Garick, Richard—1966-67-68  
 \*Garrison, Bill—1902-03  
 \*Garrison, C.C.—1923  
 Garrison, Gene—1958  
 Gaskin, Dreher—1950-51-52  
 (Co.-Capt.)  
 Gaston, Clark—1961-62-63  
 Gassaway, Jim—1928-29  
 Gaston, R.T.—1905-06-07  
 Gee, C.F. (Little Mutt)—1912-13-14  
 Gee, J.G. (Mutt)—1914-15-16-17  
 Gehret, Guy—1972  
 Gennerich, Gary—1970-71-72  
 \*Gentry, Charlie—1896-97-98  
 Gentry, Frank—1950-51-52  
 George, A.P.—1899-1900  
 George, Buck—1951-52-53-54 (Capt.)  
 Gerald, Henry—1965  
 \*Gettys, E.F. (Red)—1918-19-20-21  
 Gillespie, Dan—1943  
 Gillespie, Dick—1948-50  
 Gillespie, Frank—1946-47-48  
 Gilmer, G.G.—1917-19-20-21  
 \*Gilmer, Frank—1908-09-10  
 Gilstrap, Earl—1970-71  
 Gilstrap, Rick—1969-70-71  
 Glaze, Coleman—1960-61-62  
 Gobble, Robert—1958  
 Goff, Johnnie Mac—1958  
 Goins, Gus—1936-37-38  
 \*Gooding, R.F. (Fatty)—1901  
 Gore, Buddy—1966-67-68  
 Goss, Dennis—1971-72  
 Graham, Bernie—1950-51  
 Graham, George—1944  
 \*Gray, Bill—1911  
 Grdijan, John—1955-56-57 (Co.-Capt.)  
 \*Green, Harry—1901-02  
 Greene, Earle—1955-56  
 Greene, Johnny—1955  
 Gresham, Metz—1929  
 Gressette, Larry—1951-52-53  
 (Co.-Capt.)  
 Gressette, Nathan—1951-52-53  
 (Co.-Capt.)  
 Griffith, Frank—1954-55  
 Grigsby, Billy Luke—1948-49-50  
 Gue, Tommy—1959-60-61  
 Gunnell, Bill—1928-29  
 Gunnells, Dan—1965-66-67  
 Guy, Ruben—1932

## H

Haddock, Lee—1970-71  
 Hagan, Arthur—1944  
 Hair, Billy—1950-51-52 (Co.-Capt.)  
 Hair, J.C.—1925-26-27  
 Hall, Bill—1938-39-40 (Alt. Capt.)  
 \*Hall, R.M. (Fatty)—1926-27-28  
 Hall, Wade—1960-63  
 Hamer, Ray—1939-40-41  
 \*Hammett, L.O.—1918  
 \*Hamilton, R.G.—1896 (Capt.)  
 Hane, J.K.—1924-25  
 \*Hane, Kit—1928-29  
 Hankinson, Crimmins—1953-54  
 Hankle, W.H.—1908-09-10 (Capt.)  
 Hanvey, E.—1913  
 \*Hanvey, George—1897-98

\*Hanvey, Jock T.—1896-97-1902-03  
 Hardin, L.G.—1916  
 Harmon, H.M. (Duck)—1914-15-16  
 \*Harmon, S.E. (Pat)—1922-23-24  
 Harrell, Ricky—1970-71-72  
 Harris, H.S. (Lazy Bill)—1914-15-16  
 \*Harris, L.D.—1919  
 Hart, W.L. (Bub)—1916-17  
 Harvey, B.C. (Chubby)—1925-26 (Capt.)  
 Harvey, Randy—1967-68  
 Harvey, S.A. (Speck)—1922  
 Harvin, Lionel—1929-30-31  
 Harvley, Clyde—1931  
 Hayden, C.J.—1911  
 Hayes, Rudy—1956-57-58 (Co.-Capt.)  
 Hecht, Bill—1963-64-65 (Capt.)  
 Heffner, L.B.—1920  
 Heffner, Larry—1969-70-71  
 Heilig, Don—1959  
 Heinemann, John—1931-32-33 (Capt.)  
 \*Hendee, H.M. (Tick)—1925-26  
 Hendley, Dick—1946-48-49-50  
 \*Hendricks, L.L.—1896-97  
 Henley, Cliff—1934-35  
 Henry, Dale—1969-70-71  
 Herlong, Doug—1948-51  
 Herlong, Henry—1930  
 Hicks, Harry—1954  
 Hicks, Ken—1972  
 Hildebrand, Nolten—1953  
 Hinson, Randy—1933-34-35  
 Holland, Joe—1904 (Capt.)  
 Holohan, R.F. (Butch)—1921-22-23 (Capt.) 24  
 Hook, Charlie—1965-66-68  
 Hook, Fred—1931-32  
 Hopkins, Stan—1971-72  
 Hodge, Charlie—1956-57-58  
 Horton, Tate—1933-34-35  
 Hosteller, Hoss—1964-66-67  
 Hough, James—1945  
 Howard, Jimmy—1961-62-63  
 Hubert, Pooley—1950-53  
 Hudson, Billy—1954-55-56  
 Hudson, Bob—1947-48-49-50  
 Hudson, J.C.—1950-51-52  
 Hughes, Wade—1971-72  
 Hunt, Revonne—1951  
 Hunter, Bill—1942-46-47  
 Hunter, Hamp—1953-54-55  
 \*Hunter, N.M. (Buster)—1899-1900-01  
 Huntley, Chuck—1970  
 Hydrick, Onan—1908-09  
 Hynes, Dave—1960-61-62 (Capt.)

## I

Inabner, B.C.—1953-54-55  
 Inabner, C.J.—1933-34-35

## J

Jackson, Jack—1969  
 Jackson, Jacky—1965-66-67  
 Jackson, Jackie Lee—1966-67-68  
 Jackson, Kit—1965-66-67  
 Jackson, M.E.—1921  
 Jackson, Scott—1952-53-54 (Capt.)  
 Jackson, S.J. (Stonewall)—1922-23-24  
 Jackson, Wister—1938-39  
 James, M.B. (Jimmy)—1911-12-13-14  
 Jameson, Hugh—1939-40-41  
 \*Jenkins, Ralph—1943-44 (Capt.)  
 45 (Capt.) 46 (Alt. Capt.)  
 Jennings, A.T.—1914  
 \*Jeter, J.P.—1913  
 Johnson, Bobby—1970-71-72  
 Johnson, Ricky—1963-64-65  
 Jolley, Bobby—1951  
 Jones, Bob—1928-29-30  
 Jones, Bob—1972  
 Jones, Jimmy—1949  
 Jordan, Leonard—1941  
 Jordan, Whitley—1955-56-57  
 Justus, Johnny—1928-29-30 (Capt.)

## K

\*Kaigler, Ben—1902  
 \*Kaigler, J.G.—1898-99-1900  
 Kaltenbach, Leon—1955-56-57  
 (Co.-Capt.)  
 Kane, Mark—1963-64 (Capt.)  
 \*Kangeter, Jonnie—1910-11-12  
 Katana, Ted—1965-66  
 \*Kay, L.R.—1917-19  
 Keasler, A.L. (Gus)—1904-05  
 \*Keel, J.W. (Tastus)—1906  
 Keller, Morris—1959  
 Kelley, Don—1969-70-71  
 Kelley, Freddy—1965-66-67  
 Kempson, Otis—1950-51-52  
 Kendrick, Tommy—1969-70-71  
 Kennedy, Frank—1950-51  
 Keys, Larry—1965-66-67  
 \*Keyserling, H.L. (Golden)—1920  
 Killen, Pat—1959  
 King, Buddy—1970-71-72

King, Don—1952-53-54-55 (Capt.)  
 King, Jack—1968-69  
 King, Jimmy—1959-60-61  
 King, L.O.—1901-02  
 King, Tommy—1959-60-61  
 \*Kinsler, J.H.—1900  
 Kirkconnell, Ben—1932  
 Kissam, Roddy—1933-34-35  
 Kitchens, Ronnie—1967-68-69  
 Knight, Herman—1949-51  
 Klugh, W.W.—1925-26  
 Knoebel, Fred—1950-51-52  
 Knott, Hal—1959  
 Kormanicki, Dave—1968-69

## L

\*Lachicotte, G.E. (Boo)—1910  
 Lam, Elmo—1960-61-62 (Capt.)  
 Lambert, John—1931  
 LaMontagne, Joe—1951-52-53  
 Langston, J.L.—1920  
 Laraway, Walt—1953-54-55  
 Lattimer, Bill—1906  
 \*Lawrence, Bert—1906  
 Lawrence, Floyd—1956  
 Lawson, Larry—1970  
 Lawton, Streak—1935-36  
 Lawton, Winston—1969  
 Lee, A.C. (Bun)—1907  
 Lee, Harry—1934-35  
 Leonard, Hal—1946-47  
 Leverman, Gerald—1946  
 \*Lewis, Alex P.—1911-12-13  
 Lewis, Gus—1900-01  
 Lewis, Harold—1935-36-37 (Capt.)  
 Lewis, J.B.—1898-99-1900  
 Lewis, Merritt—1932-33-34  
 Lewter, Steve—1969-70-71  
 Lhotsky, Joe—1966-67-68  
 Liberatore, Frank—1964-66-67 (Capt.)  
 Lightsey, F.B. (Bull)—1922-24-25  
 Lightsey, L.M. (Yen)—1917-18-19-20  
 Link, A.C.—1926  
 Littlejohn, C.E. (Mule)—1913-14-15  
 \*Locklair, Ed (Pop)—1941  
 Locklair, Mike—1966-67-68  
 Logan, Jimmy—1966  
 \*Logan, J.R.—1912-13  
 Long, Evans—1930  
 Long, Steve—1971-72  
 Lowman, P.L. (Pi)—1918-19  
 Lundeen, Danny—1970-71  
 Luzzi, Richie—1966-67-68  
 \*Lykes, Powell—1905-06  
 \*Lynah, Jim—1900-01  
 Lynn, Dave—1958-59-60 (Capt.)

## Mc

McCanless, Jim—1955-56-58  
 McCarley, Bob—1927-28-29  
 McCauley, Jim—1949  
 McClure, Bruce—1963-64-65  
 \*McConnell, H.S.—1914-15  
 McConnell, R.E.—1925-26  
 McConnell, S.W.—1934-35-36  
 McConnell, T.S.—1935-36-37  
 McCory, Bob—1944  
 McCown, Fred—1942  
 \*McCown, Slick—1933-34  
 \*McCown, T.M.—1918  
 McElmurray, Mac—1964-65-66  
 McElveen, Norwood—1939-40-41  
 McFadden, Banks—1937-38-39  
 \*McFadden, R.D.—1908  
 \*McFadden, R.H. (Doc)—1906-07  
 McGee, Edgar—1965-66-67  
 McGill, C.A.—1925  
 \*McGlone, T.F.—1926  
 McGurt, Bill—1960-61  
 \*McIver, Rick—1904-05  
 McKenzie, W.W.—1918  
 \*McKeown, J.A.—1903  
 McLane, Riley—1966-67  
 McLaurin, Jewell—1969-70  
 McLaurin, J.N.—1904-05-06-07 (Capt.)  
 McLellan, Bill—1953-54  
 McLendon, Ed—1939  
 McLendon, Lem—1955  
 McMahan, Dave—1969-70  
 McMakin, John—1969-70-71  
 \*McMillan, Goat—1928-29  
 McMillan, Raiford—1926-27-28  
 \*McMillan, W.L. (Red)—1913-14-15

## M

Magee, Watson—1936-37-38  
 Magill, Dick—1927-28-29  
 \*Magill, W.K. (Rummy)—1913-14-15 (Capt.)  
 Major, C.S. (Dopey)—1913-14-15-16 (Capt.)  
 Maness, Chippy—1938-39-40  
 Manos, Pete—1949-50-51  
 Marazza, Dick—1954-55-56  
 Marion, Phil—1964-65-66  
 \*Marshall, L.E.—1926  
 Martin, Bob—1946-47-48 (Co.-Capt.)

\*Martin, J.M.—1909-10-11  
Martin, Peanut—1972  
Martin, W.N.—1925-27  
Masneri, Ray—1956-57-58  
Mass, Wayne—1965-66-67  
Massengill, Wells—1972  
Mathews, Mike—1971  
Mathews, Ray—1947-48-49-50  
\*Mathis, A.J.—1898  
Mathis, Bill—1957-58-59  
\*Matthews, Bill—1915-16  
Matthews, Mack—1960-62-63  
Mattos, Tommy—1952-53-54  
Mauldin, Hugh—1963-64-65  
\*Maxwell, Jeff—1896-97  
\*Maxwell, John—1902-03  
Mayer, Charlie—1969-70-71  
Meadowcroft, Charlie—1963-64-65  
Medlin, Rick—1967-68-69  
\*Mellette, F.M.—1911  
\*Melton, L.H. (Doc)—1923-24  
Michael, Benny—1966-67-68  
Midkiff, Bob—1926  
Miller, Bill—1962  
Miller, Billy—1943  
Miller, Bob—1931-32 (Capt.)  
Miller, H.E.—1937-38  
Miller, Jack—1944-47-48  
Miller, Jim—1948  
Miller, Ron—1968  
Milton, Fred—1968-69-70  
Mimms, Charlie—1946  
Monledous, Zag—1927-28  
Montone, Neil—1947  
Mooneyham, Jack—1949-50-51  
Moore, Gene—1947-48-49 (Capt.)  
Moore, Ken—1952-53-54  
Moore, Ted—1964  
Moorer, John—1945-46-47  
(Alt. Capt.)  
Moorer, Tom—1938-39  
Morgan, Bobby—1958-59  
Morgan, Lewis—1946  
Morrison, Pete—1961  
Moss, Charlie—1930-31-32  
Mulherin, Eddie—1928  
Mullen, Ray—1965-66  
Mulligan, Wayne—1966-67-68  
Mullins, H.D. (Horse)—1923-24  
Murray, Al—1972

## N

Ness, Jim—1972  
Neville, J.L.—1943  
Newell, Mike—1969-70  
Mimitz, H.J. (Foots)—1916

## O

O'Dell, Billy—1953-54-55  
O'Dell, J.H.—1918-19  
O'Dell, Wayne—1941  
\*Odom, W.F.—1908  
Okurowski, Whitey—1937-38-39  
Olson, Dave—1958-59-60  
Olson, Harold—1957-58-59  
Olszewski, Harry—1965-66-67  
O'Neal, Belton (Speck)—1920  
O'Neal, Brad—1969-70  
Orban, Turk—1936  
Osborne, Ronnie—1959-60-61  
Owens, J.C. (Susie)—1919-20

## P

Padgett, F.M.—1918  
Padgett, G.L.—1931  
Padgett, Jim—1957-58  
\*Padgett, O.D.—1928-29 (Capt.)  
Padgett, Wade—1939-40-41 (Capt.)  
Page, Wayne—1965-66  
Pagliei, Joe—1953-54-55  
Palmer, E.D. (Frog)—1925  
Palmer, Johnny—1963-64-65  
Paredes, Bob—1951-54  
Parker, Ace—1940-41  
\*Parker, H.L.—1912-13  
Parker, Jim—1961-62-63 (Alt. Capt.)  
Pasley, Jim—1939-40  
Pate, Milton—1951-52  
Patterson, Gene—1931-32  
Patton, Bob—1949-50-51 (Capt.)  
Pavilack, Harry—1959-60-61  
Payne, Booty—1940-41  
Payne, Jim—1956-57-58  
Payne, Joe—1937-38-39 (Capt.)  
Payne, Oliver—1936-37  
Pearce, Frank—1963-64-65  
Pearce, Roy—1939-40  
\*Pearman, Fred—1899-1900-01  
Pearson, Ben—1936-37-38  
Peeples, Ken—1972  
\*Pegues, E.S.—1899  
Pengitore, Ken—1971-72  
\*Pennington, Clyde—1935-36  
Pennington, Curtis—1937-38  
(Alt. Capt.)  
\*Perry, Bill—1911  
Perry L. (Tom)—1911

Petoskey, Ted—1963-64  
Phillips, Harley—1943-44  
Phillips, Jim—1945  
Pierce, Hal—1940-41-42  
Pilot, Joe—1958  
\*Pinckney, E.H.—1909  
Pitts, Lewis—1927-28  
Poe, Billy—1944-45-46  
\*Pollitzer, H.R. (Polly)—1902  
Poole, Bob—1961-62-63  
\*Poole, R.F. (Sarg)—1915-16  
Portas, Lou—1964-65  
Potts, R.C. (Daddy)—1917-18-19  
Poulos, John—1944-47-48-49  
\*Pressley, E.H. (Buck)—1912-13  
Pressley, O.K.—1926-27-28 (Capt.)  
\*Pressly, Harlan—1927  
Price, John—1970-71-72  
\*Price, L.C.—1925  
Priester, Buck—1930-31  
Priester, Buck—1953-54-55  
Prince, Phil—1944-46-47-48  
(Co.-Capt.)  
\*Prichett, Jesse—1937  
Pruitt, June—1945-46  
Proctor, Landrum—1930-31

## Q

Quarles, Jimmy—1951-52  
Qusenbury, Sonny—1957-58  
Quinn, Dewey—1945-46

## R

\*Radcliff, Charles—1950-51-52  
\*Randle, E.L. (Cat)—1913-14-15  
\*Randle, M.B. (Little Cat)—1918-19-20  
Rankin, Gary—1963-64  
Ray, Thomas—1963-64-65  
Rayburn, Lee—1966-67-68  
Reams, T.J.—1918-22  
Reeves, Marion—1971-72  
Reynolds, C.M. (Pete)—1926  
Reynolds, Jim—1945-47-48-49  
Rhinehart, Jim—1955  
Rhodes, John—1971-72  
Richardson, Cotton—1943-44  
\*Richardson, Joe—1940  
Riddle, Leonard—1943  
\*Riggs, A.F.—1897-98-99  
\*Rion, Aubrey—1939-40  
Rivers, Dalton—1955-56  
Robbins, Butch—1963-64  
\*Robbs, C.M.—1907-08-09 (Capt.)  
Robinson, Charlie—1922-23-24 (Capt.)  
\*Robinson, E.D.—1934  
Robinson, Joe—1927  
Rodgers, George—1950-51-52  
(Co.-Capt.)  
Rogers, Bill—1943-46  
Rogers, Billy G.—1944-46  
Rogers, Floyd—1965-66 (Capt.)  
\*Rogers, Johnny—1929  
Rogers, Phil—1965-66-67  
Rogers, Rodney—1961-62  
Rogers, Shot—1955-56  
Roper, T.H. (Pug)—1918-19  
\*Rothell, Claude—1941-42  
Ross, Don—1952-53-54  
Ross, Jack—1942-46-47  
Rowell, Spivey—1944  
Roy, Wallace—1923-24-25  
Ruffner, Bo—1965-66-67  
Ruffner, Jim—1964  
Rushton, Gil—1945-48-49-50  
Russell, J.A.—1943  
Rutledge, Bill—1943

## S

\*Sadler, Hope—1902 (Capt.)  
03 (Capt.)  
Salisbury, Tom—1943-44-47-48  
Salley, Grady—1928-29-30  
\*Sams, Hal—1916  
Sanders, Al—1935-36-37  
Sanders, Smiley—1971-72  
Sandifer, Red—1940-41  
Sasser, David—1971-72  
Saunders, Bo—1945-46  
\*Schneck, J.R.—1918-19  
Schilletter, W.A. (Shorty)—1911-12-13-14 (Capt.)  
Schroder, F.E.—1912  
Scrudato, Ron—1959-60-61  
Sease, Tommy—1955-56  
Seay, Pitts—1943  
Seigler, Eddie—1970-71-72  
\*Segars, Al—1937  
\*Segars, Kent—1936  
Sellers, Joe—1963-65  
Sharpe, Bill—1964  
Sharpe, Bob—1938-39-40 (Capt.)  
Sharpe, F.J.—1931  
\*Shealy, A.S. (Shack)—1896-97-98  
(Capt.) 99

Shealy, Pat—1971-72  
Shell, Bob—1970-72  
Shields, John—1968-69  
\*Shingler, Lowndes—1958-59-60  
(Co.-Capt.)  
Shirley, Jim—1950-51-52  
Shish, Paul—1969  
\*Shockley, J.A.—1922  
Shore, Henry—1933-34-35 (Capt.)  
Shown, Jack—1952-53  
Shuford, Don—1934-35-36  
Siegel, Reuben—1929-30-31  
Siepe, Jeff—1970-71-72  
Simmons, T.D. (Shag)—1919  
Simmons, Ralph—1937  
Simpson, Don—1943  
\*Sitton, Vet—1902-03  
Skiffey, Jim—1962  
Smalls, Andy—1950-52-53  
Smartt, Bill—1944  
Smith, Bill—1942-46  
Smith, Glenn—1949-50-51  
Smith, Harold—1959  
Smith, Jack—1958-59  
Smith, Randy—1965  
Smith, Sterling—1949-50  
Smith, Thorny—1969  
Smith, Willie—1954-55-57  
\*Snead, W.F. (Bill)—1901  
Snowden, Moon—1927  
Snyder, Paul—1957-58-59 (Co.-Capt.)  
Soloman, Homer—1930  
Southernland, Ivan—1967-68-69 (Capt.)  
\*Sowell, Frank—1930  
\*Spearman, John—1920-21 (Capt.)  
Spoonier, Bob—1955-56-57  
Squires, Tappey—1969  
Stacy, Jack—1942  
Stanford, M.C.—1940  
Stevens, Alex—1932-33-34  
\*Stevens, R.G.—1909  
\*Stewart, J.D.—1924  
Stewart, Watt—1944  
Stocks, Jeff—1971-72  
Strayer, Phil—1969  
Stribling, J.W.—1913-14-15  
\*Strother, Frank—1923  
Sublette, Dick—1948  
\*Suggs, H.L.—1914-15  
\*Sullivan, Frank—1897-98-99  
Sultis, Jim—1945-46-47  
\*Summers, J.C. (Chuck)—1905-06  
Sursavage, Butch—1965-66-67  
Sursavage, Jim—1968-69-70 (Capt.)  
Sutton, George—1962  
Sweatte, Johnny—1941  
Swetenburg, J.R.—1920-21  
Swift, Bob—1963  
Swofford, Bob—1927-28-29  
\*Swygert, George—1896-97

## T

Talley, J.H.—1926  
Taylor, Jerry—1961-62  
Taylor, J.W.—1943  
\*Tennant, A.B. (Dutch)—1921-22-23-24  
\*Thackson, L.P.—1917-18-19  
Thomas, Bill—1956-57-58 (Co.-Capt.)  
Thomas, David—1972  
Thomason, Johnny—1955  
Thomason, Johnny—1955  
Thompson, Dave—1968-69-70  
Thompson, Doug—1955  
\*Thompson, J.W.—1916  
Thompson, Marion—1950-51-52  
Thompson, Oscar—1946-47-48  
Thornton, R.E.—1918  
Thorsland, Oscar—1960-61-62  
Tice, Johnny—1954  
\*Tillman, Henry—1902  
Timmerman, W.P. (Pop)—1926-27  
Timmons, Charlie—1939-40-41  
Tinsley, Sid—1940-41-44 (Alt. Capt.)  
Tisdale, Charlie—1938-39-40  
Todd, Moe—1969  
Tolley, Charlie—1967-69 (Capt.)  
\*Tompkins, F.G.—1896  
Tompkins, James—1966-67  
Traynham, Arden—1943  
Trembley, Jimmy—1969  
Trexler, Bru—1937-39  
Trobaugh, Allen—1938  
Trobaugh, Earl—1938  
Troy, Mike—1963-64  
Trumpore, Arthur—1943  
\*Troutman, John—1933-34-35  
\*Turberville, A.C.—1912  
Turbeville, Horace—1956  
Turner, Bo—1945-46  
\*Turner, H.M. (Tuck)—1907  
\*Turnipseed, Thett—1922  
Turpin, Bucky—1966-67

## U

Usry, George—1957-58-59

## V

\*Vogel, R.T.—1896-97  
Veronee, Jack—1959-60-61

## W

Wade, Connie—1966-67  
Wade, D.A.—1952  
Wade, Don—1950-51  
\*Wade, Grady—1920  
Wagner, Larry—1958  
Waldrep, Joe—1964-65  
Waldrep, Perry—1967  
Walker, Henry—1946-47  
\*Walker, J.E.—1923-24-25  
\*Walker, Norman—1897-98-99  
(Capt.), 1900 (Capt.)  
\*Walker, R.H.—1909-10  
\*Wall, J.E.—1926  
Walters, Henry—1970-71  
Wall, Pete—1953-55  
Ward, Billy—1962-63-64  
Ward, Jimmy—1950-51-52  
Ware, Billy—1966-67-68  
\*Warr, Elza—1926-27  
\*Warren, George—1906-07  
Washington, Jay—1972  
Waters, Charlie—1967-68-69  
Watson, Ben—1969-70  
Watson, C.W.—1933-34  
Watts, Waldo—1969-70  
Weaver, Billy—1962-63  
\*Webb, Clare (Tanny)—1911-12-13-14  
\*Webb, H.B.—1922  
Webb, Hugh—1940  
Webb, Jack—1957-58  
Webb, Mike—1904  
Welch, Maxey—1930  
Wells, Jimmy—1951-52-53  
Wells, Joel—1954-55-56 (Alt. Capt.)  
Werner, Chuck—1966-68-69  
Werntz, Eddie—1960-61-62  
Werts, Rufus—1931-32  
Wertz, J.B.—1922-23  
West, Calvin—1959-60-61 (Capt.)  
White, Clude—1952-53-54 (Capt.)  
White, Harvey—1957-58-59  
(Co.-Capt.)  
\*White, J.D.—1896  
White, W.P.—1908-09  
Whitmire, Jim—1943-46-47-48  
Whitten, Red—1952-53-54  
Wiehl, E.M.—1916  
Wiggins, Don—1969-70  
Wiggs, Milton—1945  
Wild, Ormond—1953  
Wiles, Bill—1935-36-37  
\*Whilite, F.T. (Rusty)—1921  
Williams, Billy—1947-48-49  
Williams, Bratton—1923-24  
Williams, Jack—1920-21-22  
Williams, M.H.—1917-19  
Williams, Tommie—1904  
Williams, Tommy—1953-54  
Williamson, Jimmy—1972  
Willimon, Gene—1932-33  
Willis, Albert—1950  
\*Willis, Don—1936-37-38  
Wilson, C.C.—1921-22-23-24  
Wilson, Jim—1959  
Wilson, Mac—1969-70-71  
Wilson, Ralph—1944  
Windham, E.E.—1907  
Windham, Kermit—1936  
Wirth, Frank—1970-71-72  
Wise, Frank—1972  
\*Withers, George—1950-51-52  
\*Witsell, F.L. (Fish)—1915-16-17 (Capt.)  
Woods, Charlie—1936-37-38 (Capt.)  
Woods, Footsie—1941-45  
\*Woods, Smith—1903  
Woodruff, Foggy—1928-29-30  
\*Woodward, Henry—1932-33-34  
(Capt.)  
Woodward, H.M. (Jake)—1909-10  
\*Woodward, Jake—1900  
Wray, A.F. (Bull)—1921-22  
Wray, Jack—1924-25  
Wright, Charlie—1940-41-42 (Capt.)  
Wright, Tom—1940-41  
Wrightenberry, Earl—1950-51-52  
Wyatt, Charlie—1952-53  
Wyndham, Dumb-Dumb—1948-49-50  
Wyse, Fred—1935-36-37

## Y

Yarborough, Mule—1929-30  
Yarbrough, Al—1933-34-35  
Yauger, Ray—1968-69-70 (Capt.)

## Z

Zager, Emil—1958  
\*Zeigler, F.M.—1920-21-22

\*Deceased

# ON THE AIR . . .

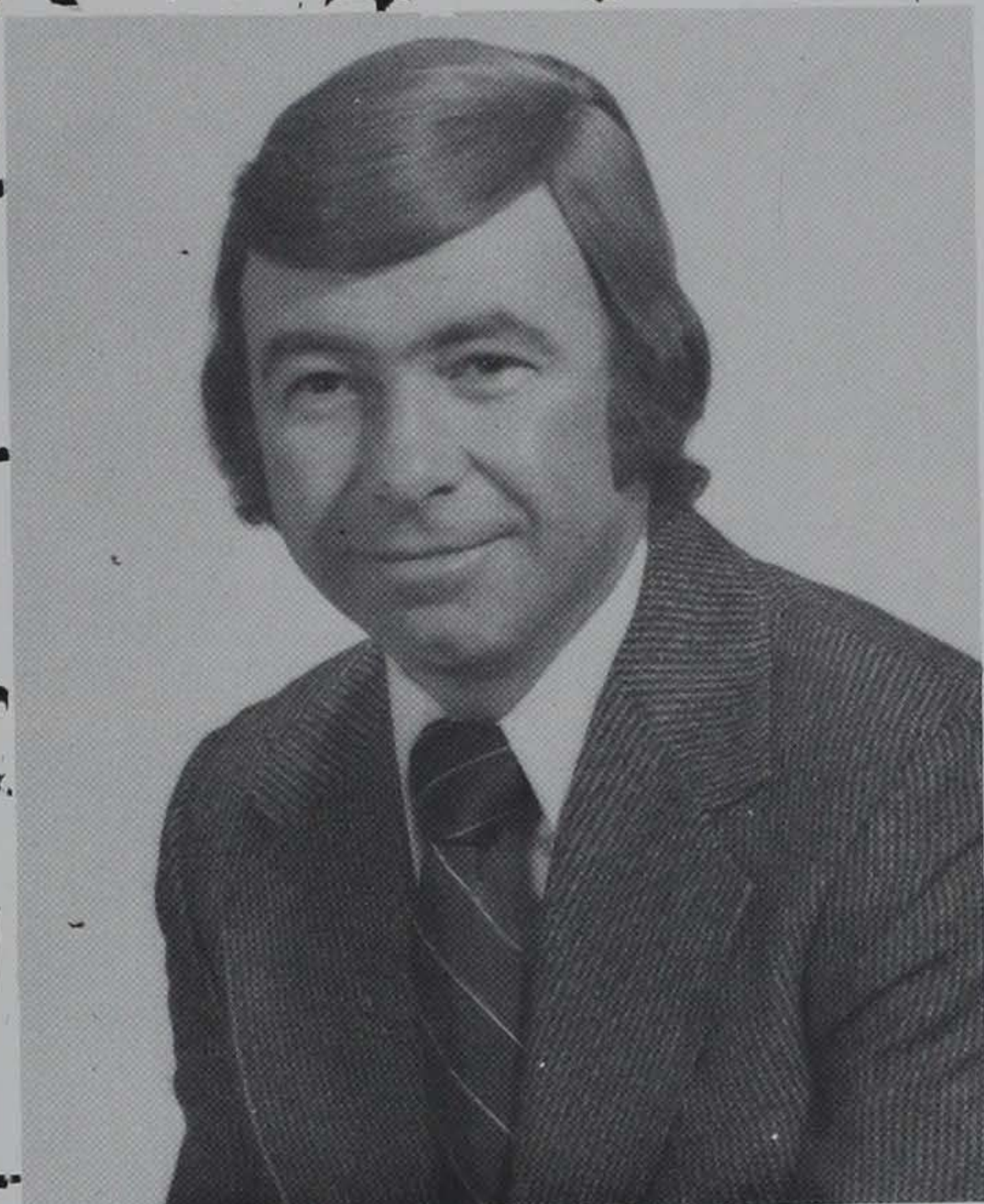

**JIM PHILLIPS**  
Play-By-Play

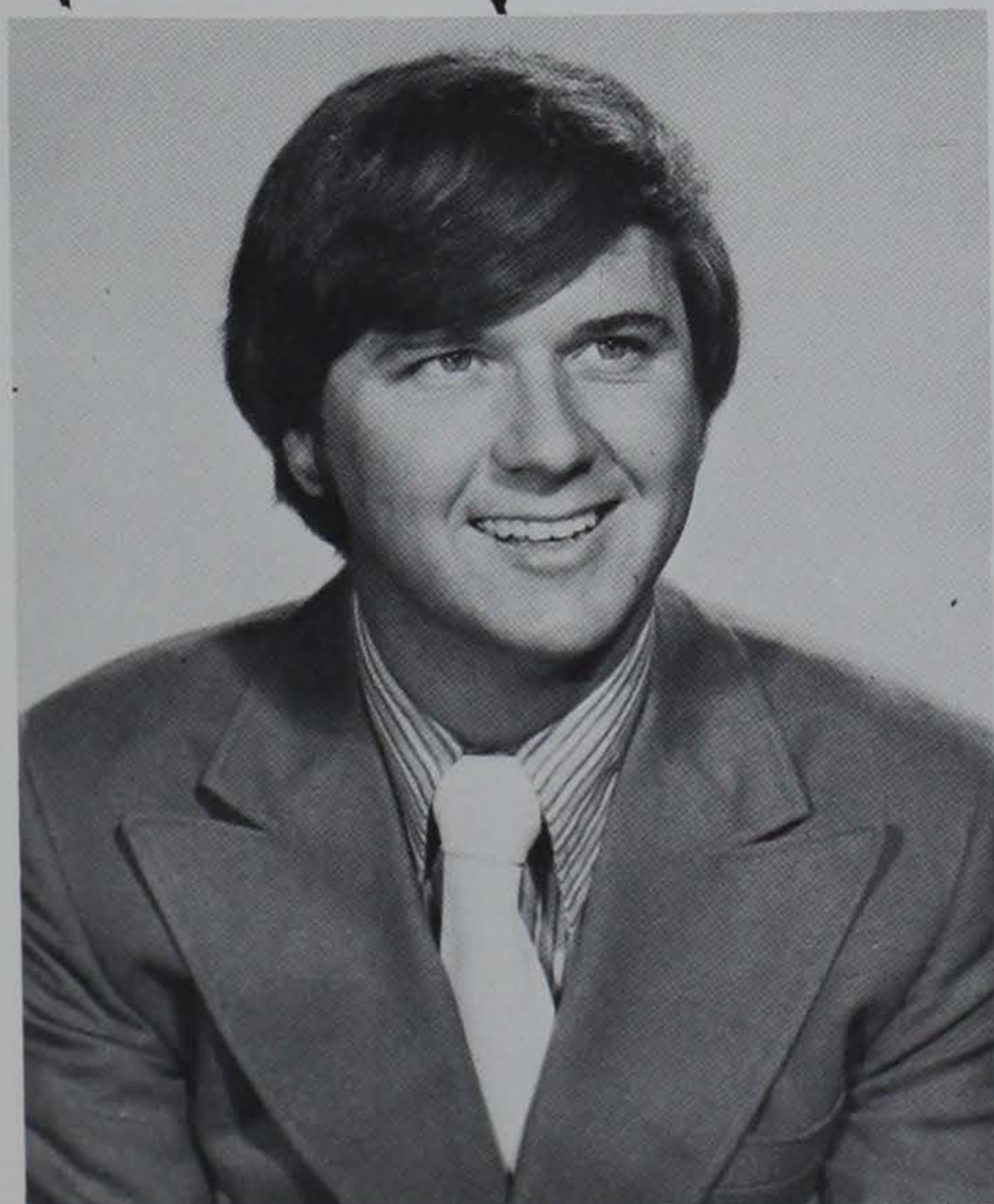

**SCOTT SHANNON**  
Color

## TIGER RADIO NETWORK

Aiken WAKN  
Anderson WAIM  
Anderson WANS  
Barnberg WBBD  
Barnwell WBAW  
Batesburg WBLR  
Beaufort WBEU  
Bennettsville WBSC  
Bishopville WAGS  
Camden WACA  
Cayce WCAY  
Charleston WOKE  
Chester WGCD  
Clemson WCCP  
Clemson WSBF  
Clinton WPCC  
Columbia WIS  
Conway WLAT  
Darlington WDAR  
Dillon WDSC  
Easley WELP  
Florence WOLS  
Gaffney WEAC  
Georgetown WINH  
Greenville WFBC  
Greenville WCRS  
Greenville WGSW  
Greer WEAB  
Hampton WBHC  
Hartsville WHSC  
Johnston WJES  
Kingstree WKDK  
Lake City WJOT  
Lancaster WAGL  
Lancaster WLCM  
Laurens WLBG  
Marion WATP  
Marion WJAY  
Monks Corner WBER  
Newberry WKDK  
North Augusta WGUS  
Orangeburg WDIX  
Orangeburg WTND  
Orangeburg WORG  
Rock Hill WRHI  
Rock Hill WTYC  
Seneca WSNW  
Simpsonville WFIS  
Spartanburg WKDY  
Sumter WSSC  
Travelers Rest WBBR  
Union WBCU  
Walhalla WGOG  
Winnsboro WCKM  
Walterboro WALD  
Woodruff WSJW  
York WYCL  
Asheville, N.C. WFGW  
Fuquay-Varina, N.C. WAKS  
Gastonia, N.C. WGAS  
Atlanta, Ga. WFGN

For the past five seasons, Jim Phillips has played a major role in the Clemson football program. Since 1968, Phillips, who has been named South Carolina's Sportscaster-of-the-Year for the past three seasons, has brought Tiger football right into the homes of thousands of Clemson fans.

With Phillips, sports director at Greenville's WFBC-TV, calling the play-by-play, and Scott Shannon handling the commentary, fans are assured of a 50-yard line seat each time the Tigers take the field.

In addition to the some 60 South Carolina stations which carry Clemson football, a few stations in both North Carolina and Georgia follow the Tigers.

Then one day later, join Phillips for the "Red Parker Show" as the two review all the thrills and excitement from the previous day's battle on the coach's TV show.

# A Tribute to Ben Anderson——

## A True Winner



A lot's happened to Ben Anderson since he earned his diploma from Strom Thurmond High School in 1969. But prosperity hasn't affected the Edgefield native. Ben Anderson was still the same unassuming sort of fellow when he graduated with highest honors from Clemson this past May, with his 3.81 grade point average out of a possible 4.0, earning his BA degree in political science, as he was when he entered school.

He stood an even six feet, and weighed 174 pounds soaking wet. Moreover, he was not gifted with the speed which most defensive safeties possess. However, Anderson was blessed with the intangible assets of determination and self-belief.

Although not approached by Clemson scouts as a prepster, Anderson, equipped with his desires, entered school and went out for football as a walk-on candidate, made the freshman squad, and started all five games for the Cubs.

Then, in the fall practice prior to his sophomore year, things began to happen for the determined Anderson. An injury or two and some position changes, together with an impressive pre-season practice, advanced Anderson from the bottom of the pile to the first team spot.

That was all it took -- just that chance. Anderson started the first game of the 1970 season and the next 32 consecutive games which carried through the final contest of his senior year in 1972.

On the field, Anderson intercepted nine opponent passes in three varsity seasons, was named to the All-Atlantic Coast Conference Scholastic first team for three consecutive years, and to the All-American Academic Second team his junior year.

Off the field, he was a member of the Clemson Block 'C' Club, the Fellowship of Christian Athletes, Blue Key (a men's scholarship and leadership fraternity), Phi Kappa Phi and Phi Eta Sigma (both scholarship fraternities), and Tiger Brotherhood, which is a local honorary and service fraternity.

And in his senior year, Anderson served as president of Tiger Brotherhood and also received the organization's Steve Hinson Award, for being the outstanding member.

In addition, he received the Croxton Ferris Mobley Award, given to the senior athlete with the highest scholastic average at the Orange-White game this past spring, the first annual James F. Byrnes American Government Award at Clemson's Honors and Awards Day as the outstanding senior majoring in political science, and the Norris Award for being named as the best all-around student.

Anderson, who is now enrolled at the University of South Carolina's School of Law, was one of 33 individuals selected from all the country's colleges and universities to receive a \$1,000 NCAA post-graduate scholarship.

And to top it off, he was the recipient of the Jim Weaver Post-Graduate Scholarship, also a \$1,000 gift, awarded annually to the outstanding Atlantic Coast Conference athlete who has distinguished himself by his academic record and leadership qualities.

His father, Mr. Joe Anderson, is an attorney in Edgefield, and his mother, Mrs. Carmen Anderson, was recognized as Clemson's "Mother-of-the-Year" in 1972, for contributing the most to the university through her actions or those of her children.

It's hard to say in a few sentences what needs to be said about Anderson. But ex-Tiger coach Hootie Ingram, who was his coach for his three varsity seasons at Clemson, probably summed up the real Ben Anderson: "He was the silent but outstanding leader of our squad. Ben prepared himself through the week for each Saturday's game with more dedication than any other player I've ever been associated with. He was a fierce competitor and had the ability to perform under pressure. Ben exemplified what a true American wants to see in a college athlete: a great religious conviction, character above reproach, modesty in victory, and determination to overcome defeat."



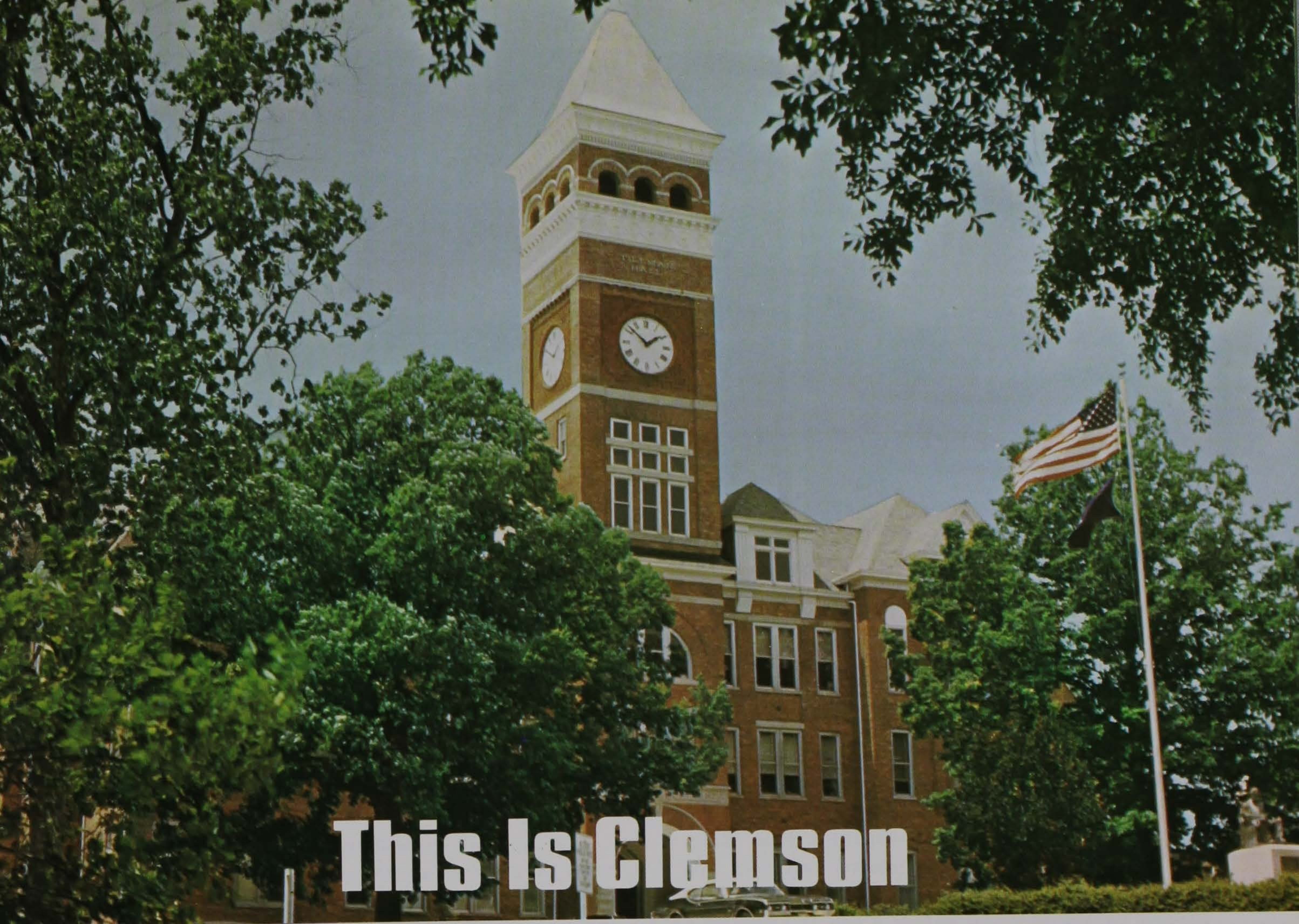

# This Is Clemson

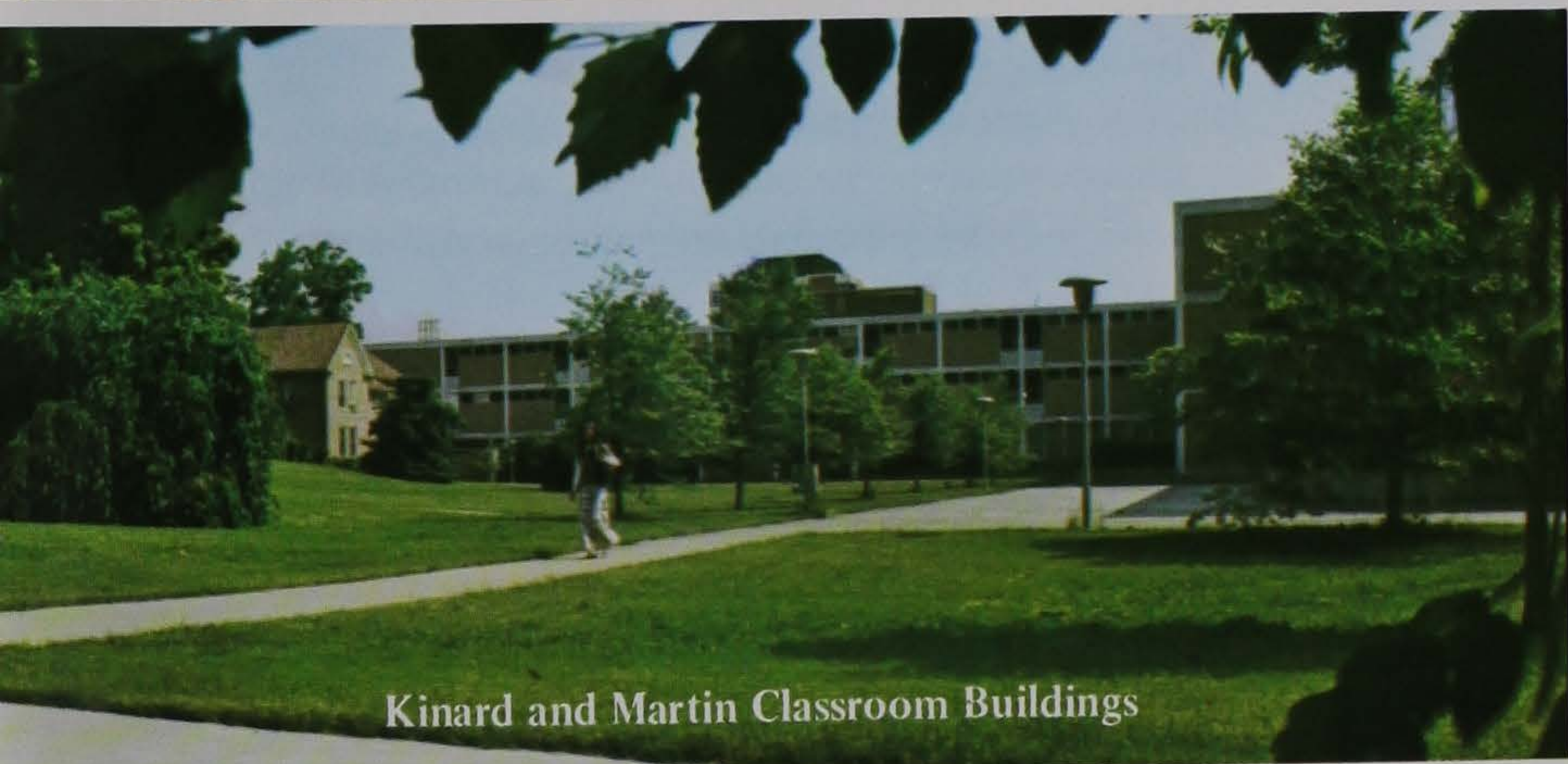

Kinard and Martin Classroom Buildings

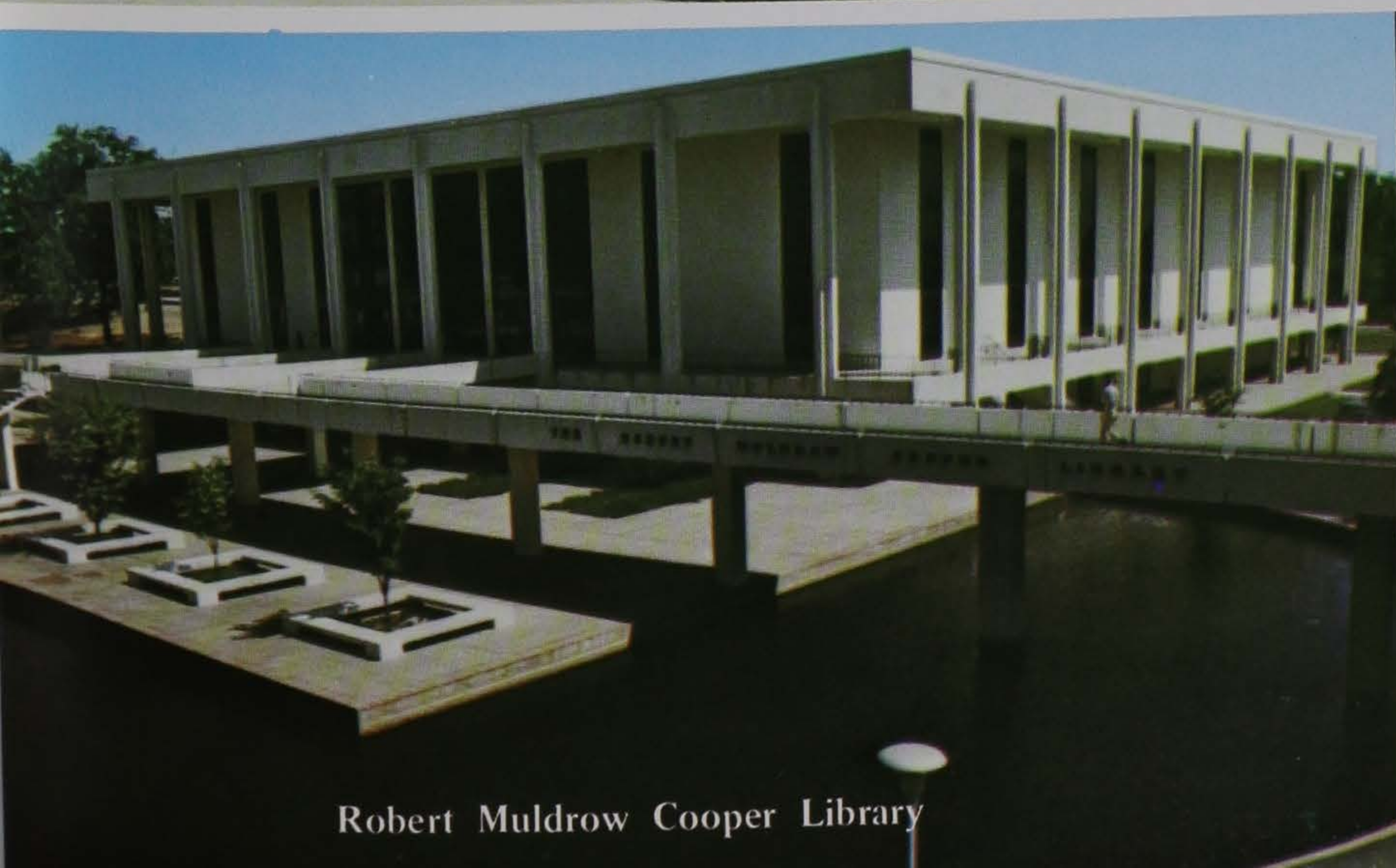

Robert Muldrow Cooper Library



Let's Go Tigers



Dr. Robert C. Edwards became the eighth president of Clemson University in 1959. And he's the Tigers number one fan. It's just as natural to see him following Clemson on the road as it is to see him in Death Valley.



Manning, Burns, and Lever Halls are three of Clemson's modern dormitories. These 10-story residence halls house some 1,500 students.

## "This Land Was Made For You And Me"

Nestled at the foot of the beautiful Blue Ridge Mountains and surrounded by tree-mantled hills and spacious Lake Hartwell, is Clemson University.

Blessed by the touch of nature, Clemson's tree-lined campus provides a panoramic background accentuating the traditional and contemporary features of the University's rapidly expanding physical plant.

The main campus comprises 600 acres and represents an investment of approximately \$75 million in permanent facilities.

The academic growth and social and cultural development of students are the prime reasons for any university's existence. And since much of the students' time is spent outside the classroom, the University hopes that all activities of student life can become part of the overall learning process.

Clemson offers 50 curriculums in nine undergraduate colleges and 54 programs in graduate studies, forming a background of training for the hundreds of occupations and professions in which Clemson graduates engage.



D. W. Daniel Hall and the adjoining Strode Tower contain the classrooms and offices for Clemson's Liberal Arts Department.

## Clemson Memorial Stadium—"Death Valley"

In the past 31 seasons, 24 teams have made appearances in Clemson Memorial Stadium, now pretty widely known as "Death Valley." Six teams (George Washington, Kentucky, Villanova, Alabama, Georgia and Auburn) have an edge on the Tigers' home ground and three of these, (George Washington, Kentucky and Villanova) have just played one game in Memorial Stadium.

Clemson has shutout opponents 28 times in "Death Valley" (Presbyterian 9 times; N. C. State 4; Furman, Citadel, Duquesne and Wake Forest, twice each; and VPI, Auburn, Virginia, Duke, North Carolina, Texas Christian and Maryland, once each). The Tigers have been shutout nine times at home in 31 seasons, the last time being in 1972 when Duke blanked the Tigers 7-0.

Between the Maryland shutout in 1953 and the Duke blanking in 1962, the Tigers scored in 38 consecutive home games.

There have only been two ties in 125 games played in the stadium, one with Mississippi State in 1949 and the other with Georgia in 1963.

In the next column is how Clemson stands against teams who have played in "Death Valley."

### TEAM RECORDS IN DEATH VALLEY

Team	G	W	L	T	Pct.	Clem. Pts.	Opp. Pts.
Furman	10	10	0	0	1.000	326	68
Virginia	7	7	0	0	1.000	181	102
Duquesne	3	3	0	0	1.000	128	20
The Citadel	3	3	0	0	1.000	96	0
Virginia Military	1	1	0	0	1.000	57	12
Pensacola NAS	1	1	0	0	1.000	7	6
Tulane	1	1	0	0	1.000	21	6
Texas Christian	1	1	0	0	1.000	3	0
Presbyterian	16	15	1	0	.938	710	66
Virginia Tech	4	3	1	0	.750	76	31
Wake Forest	16	11	5	0	.688	307	232
Boston College	3	2	1	0	.667	82	54
North Carolina	8	5	3	0	.625	135	141
N.C. State	10	6	4	0	.600	151	78
South Carolina	7	4	3	0	.571	112	87
Duke	6	3	3	0	.500	64	72
Mississippi State	1	0	0	1	.500	7	7
Maryland	10	5	5	0	.500	193	137
Auburn	6	2	4	0	.333	111	145
Georgia	6	1	4	1	.250	66	120
George Washington	1	0	1	0	.000	0	7
Kentucky	1	0	1	0	.000	10	13
Villanova	1	0	1	0	.000	7	14
Alabama	2	0	2	0	.000	23	51
Totals	125	84	39	2	.680	2873	1559

(NOTE: Tie game is half game won, half game lost.)

### CLEMSON'S PROS OF 1973

Wayne Mulligan -- St. Louis Cardinals center  
(5th Year)  
Charlie Waters -- Dallas Cowboys defensive back  
(4th Year)  
Dave Thompson -- Detroit Lions center (3rd Year)  
Larry Hefner -- Green Bay Packers linebacker  
(2nd Year)  
John McMakin -- Pittsburgh Steelers tight end  
(2nd Year)  
Ricky Harrell -- New York Jets center (1st Year)  
Eddie Seigler -- Chicago Bears kicker (1st Year)

### CLEMSON'S BOWL RECORD

(Won 4, Lost 3)

1940 Cotton Bowl—Clemson 6 Boston College 3  
1949 Gator Bowl—Clemson 24 Missouri 23  
1951 Orange Bowl—Clemson 15 Miami 14  
1952 Gator Bowl—Clemson 0 Miami 14  
1957 Orange Bowl—Clemson 21 Colorado 27  
1959 Sugar Bowl—Clemson 0 Louisiana State 7  
1959 Bluebonnet Bowl—Clemson 23 Texas Christian 7

### Clemson's 10 Largest Victories . . .

Year	Pts.	Score	Score
1901	122	Clemson 122	Guilford 0
1915	99	Clemson 99	Furman 0
1945	76	Clemson 76	Presbyterian 0
1930	75	Clemson 75	Newberry 0
1903	73	Clemson 73	Georgia Tech 0
1929	68	Clemson 68	Newberry 0
1957	66	Clemson 66	Presbyterian 0
1918	65	Clemson 65	Camp Sevier 0
1900	64	Clemson 64	Davidson 0
1949	62	Clemson 69	Presbyterian 7

### Clemson's 10 Worst Defeats . . . .

Year	Pts.	Score	Score
1931	67	Clemson 7	Alabama 74
1921	56	Clemson 0	Auburn 56
1920	55	Clemson 0	Georgia 55
1918	53	Clemson 13	Camp Hancock 66
1944	51	Clemson 0	Georgia Tech 51
1969	51	Clemson 0	Auburn 51
1972	49	Clemson 3	Oklahoma 52
1926	47	Clemson 0	Auburn 47
1924	44	Clemson 6	Virginia Tech 50
1931	44	Clemson 0	Tennessee 44

# Stadium Facts ...

## Most Clemson stadium points:

Southern Conference: 57 points (57-12 over Virginia Military, 1944; 57-2 over Furman, 1950)

Atlantic Coast Conference: 40 points (40-35 over Virginia, 1966; 40 points (40-0 over Maryland, 1969)

Non-Conference: 76 points (76-0 over Presbyterian, 1945)

## Most opponent stadium points:

Southern Conference: 41 points (41-12 by Wake Forest, 1943)

Atlantic Coast Conference: 35 points (40-35 over Virginia, 1966)

Non-Conference: 45 points (45-19 by Auburn, 1953)

## Last tie game in stadium:

Clemson 7, Georgia 7, 1963

## Widest Clemson margin of victory in stadium:

Southern Conference: 55 points (57-2 over Furman, 1950)

Atlantic Coast Conference: 40 points (40-0 over Maryland, 1969)

Non-Conference: 76 points (76-0 over Presbyterian, 1945)

## Widest margin of defeat for Clemson in stadium:

Southern Conference: 29 points (41-12 by Wake Forest, 1943)

Atlantic Coast Conference: 35 points (42-7 by North Carolina, 1970)

Non-Conference: 44 points (44-0 by Auburn, 1970)

## Most combined stadium points (both teams)

Southern Conference: 69 points (57-12 over Virginia Military, 1944)

Atlantic Coast Conference: 75 points (40-35 over Virginia, 1966)

Non-Conference: 76 points (76-0 over Presbyterian, 1945; 69-7 over Presbyterian, 1949)

Tie Game: 14 points (7-7 vs. Mississippi State, 1949; 7-7 vs. Georgia, 1963)

## Most stadium games won by Clemson in single season:

5 games (1958, 1960)

4 games (1948, 1950, 1951, 1956, 1966)

## Most stadium games lost by Clemson in single season:

4 games (1970)

3 games (1962, 1971)

2 games (1943, 1949, 1953, 1961, 1964, 1967, 1968, 1969)

## Longest stadium winning streak:

10 games (During 1949-50-51 seasons)

9 games (During 1957-58-59 seasons)

## Longest stadium losing streak:

4 games (1970)

3 games (1962)

2 games (1943, 1949, 1961, 1964, 1967, 1971, 1972)

## Since Stadium was dedicated 30 seasons ago (1942):

Clemson has had only one season (1943) where the Tigers failed to win a game. They lost their only two home appearances then.

## Field: Runs East and West

## Press Box: Located atop South stands

## Record Stadium Crowd: 53,247, South Carolina, 1968

## Record stadium crowd (non-conference): 49,596, Alabama 1967

## Record stadium conference crowd: 53,247, South Carolina, 1968

**Stadium Capacity:** 43,451. Original stadium built in 1942 to seat 20,000. Addition of 18,000 sideline seats made prior to 1958 season. West end zone seats added prior to 1960 season.

## 1938-72 Attendance ...

Season	Games Played	Season Attend.	Average Attend.	Home Games	Home Attend.	Avg. Home Attend.
1938	9	100,500	11,167	3	25,500	8,500
1939	10	147,500	14,750	2	18,000	9,000
1940	9	126,000	14,000	2	20,000	10,000
1941	9	115,000	12,777	2	17,000	8,500
1942	10	100,500	10,050	3	23,500	7,833
1943	8	65,000	8,125	2	7,500	3,750
1944	9	79,000	8,777	2	13,500	6,750
1945	10	138,986	13,899	4	38,000	9,500
1946	9	155,500	17,277	3	44,000	14,666
1947	9	149,000	16,556	3	37,000	12,333
1948	11	216,614	19,692	4	66,500	16,625
1949	10	188,996	18,999	5	79,000	15,800
1950	10	248,606	24,861	4	81,000	20,250
1951	10	242,843	24,284	3	44,500	14,833
1952	9	189,161	21,017	2	44,000	22,000
1953	9	192,960	21,440	4	76,000	19,000
1954	10	197,500	19,750	4	51,500	12,875
1955	10	211,771	21,177	5	98,000	19,600
1956	11	301,552	27,413	4	71,000	17,750
1957	10	213,000	21,300	4	73,000	18,250
1958	11	352,000	32,000	5	121,000	24,200
1959	11	357,856	32,532	4	119,000	29,750
1960	10	247,780	24,778	5	141,080	28,286
1961	10	310,000	31,000	5	132,000	26,400
1962	10	291,640	29,164	5	158,000	31,600
1963	10	318,587	31,859	4	103,496	25,874
1964	10	260,725	26,073	4	112,000	28,000
1965	10	333,736	33,374	4	113,000	28,250
1966	10	355,286	35,529	4	146,237	36,559
1967	10	389,618	38,962	5	206,275	41,255
1968	10	386,432	38,643	4	147,434	36,859
1969	10	339,937	33,994	4	136,252	34,063
1970	11	367,347	33,395	6	205,376	34,229
1971	11	398,222	36,200	5	154,741	30,948
1972	11	398,732	36,248	5	192,456	38,491

## CLEMSON'S 15 LARGEST CROWDS

Attendance	Season	Opponent	Site	Score
82,000	1958	Louisiana State	Sugar Bowl	0-7
72,552	1956	Colorado	Orange Bowl	21-27
65,000	1950	Miami (Fla.)	Orange Bowl	15-14
62,034	1963	Oklahoma	Norman	14-31
61,826	1972	Oklahoma	Norman	3-52
59,588	1967	Georgia Tech	Atlanta	0-10
59,008	1968	Georgia	Athens	13-31
57,242	1971	South Carolina	Columbia	17-7
56,116	1968	Georgia Tech	Atlanta	21-24
55,682	1970	Georgia	Athens	0-38
55,000	1959	Texas Christian	Bluebonnet Bowl	23-7
55,000	1971	Auburn	Auburn	13-35
53,247	1968	South Carolina	Clemson	3-7
51,608	1972	South Carolina	Clemson	7-6
51,140	1962	Georgia Tech	Atlanta	9-26

## 10 LARGEST HOME CROWDS

Attendance	Season	Opponent	Date	Score
53,247	1968	South Carolina	Nov. 22	3-7
51,608	1972	South Carolina	Nov. 25	7-6
50,949	1970	South Carolina	Nov. 21	32-38
49,596	1967	Alabama	Oct. 28	10-13
47,237	1966	South Carolina	Nov. 26	35-10
47,074	1967	N.C. State	Nov. 18	14-6
46,362	1967	Georgia	Sept. 30	17-24
45,080	1960	South Carolina	Nov. 12	12-2
45,000	1962	South Carolina	Nov. 24	20-17
43,035	1969	Georgia	Sept. 27	0-30

# RECORDS





Safety Richie Luzzi drops in the Georgia end zone but not until he has raced 108 yards for a touchdown against the Bulldogs in Athens in 1968. Luzzi had taken a Georgia field goal attempt which had fallen short eight yards deep in the Tiger end zone and went the length of the field for the score, leaving fallen Bulldogs in his wake.

### TEAM RECORDS – SEASON

#### RUSHING

Most Rushes: 698 (1956)  
Most Yards Rushing: 2800 (1950)  
Most TD'S Rushing: 35 (1950)

#### FORWARD PASSING

Most Passes Attempted: 302 (1970)  
Most Passes Completed: 145 (1970)  
Most Yards Passing: 1755 (1969)  
Most TD's Passing: 14 (1950)  
Most Passes Had Intercepted: 24 (1969)

#### TOTAL OFFENSE

Most Total Plays: 760 (1970)  
Most Total Yards: 4211 (1950)

#### PUNT RETURNS

Most Punts Returned: 53 (1945)  
Most Yards Returned: 700 (1948)  
Most TD's Punt Returns: 2 (1938, 1948, 1954, 1970)  
Most TD's By Blocked Punt: 3 (1940, 1948)

#### KICKOFF RETURNS

Most Kickoff Returns: 57 (1970)  
Most Yards Returned: 1187 (1970)

#### INTERCEPTION RETURNS

Most Passes Intercepted: 25 (1951)  
Most Yards Returned: 361 (1951)  
Most TD's By Interceptions: 3 (1959)

#### FIRST DOWNS

Most First Downs: 184 (1959)  
Most First Downs Rushing: 133 (1957)  
Most First Downs Passing: 89 (1969)

#### PENALTIES

Most Penalties: 51 (1939)  
Most Yards Penalized: 474 (1945)

#### FUMBLES

Most Fumbles: 49 (1963)  
Most Fumbles Lost: 26 (1963)

#### SCORING

Most Points Scored: 344 (10 Games, 1950)  
Least Points Scored: 19 (9 Games, 1931)  
Most Times Held Scoreless: 6 (1920-26-31)  
Most Field Goals: 11 (1971, 1972)

#### DEFENSE

Best Total Defense: 1533 (10 Games, 1939)  
Least Yards Rushing By Opponents: 904 (10 Games, 1941)  
Least Yards Passing By Opponents: 449 (10 Games, 1939)  
Most Points By Opponents: 311 (11 Games, 1970)  
Least Points By Opponents: 4 (7 Games, 1906)  
Most Times Held Opponents Scoreless: 7 (1928)

#### OTHER

Most Wins: 11 (1948)  
Most Ties: 3 (1906)  
Most Losses: 8 (1970)

### TEAM RECORDS – SINGLE GAME

#### RUSHING

Most Rushes: 76 vs. South Carolina, 1940  
Most Yards Rushing: 516 vs. Presbyterian, 1945  
Most TD's Rushing: 11 vs. Presbyterian, 1945

#### FORWARD PASSING

Most Passes Attempted: 48 vs. North Carolina, 1965;  
tied 48 vs. Florida State, 1970  
Fewest Passes Attempted: 0 vs. South Carolina, 1956  
Most Passes Completed: 25 vs. Florida State, 1970  
Fewest Passes Completed: 0 vs. George Washington,  
1938; Presbyterian, 1942; South Carolina, 1943-  
44-52-56; Fordham, 1952; VPI, 1956  
Most Yards Passing: 354 vs. Duke, 1963

**Fewest Yards Passing:** -1 vs. Maryland, 1956  
**Most Passes Had Intercepted:** 7 vs. South Carolina, 1945  
**Most TD Passes:** 4 vs. Auburn, 1947  
**TOTAL OFFENSE**  
**Most Total Offense:** 597 vs. Presbyterian, 1945  
**PUNTING**  
**Most Punts:** 17 vs. South Carolina, 1943  
**PUNT RETURNS**  
**Most Punts Returned:** 11 vs. George Washington, 1941  
**Most Yards Returned:** 167 vs. Maryland, 1970  
**KICKOFF RETURNS**  
**Most Kickoff Returns:** 10 vs. Georgia Tech, 1944  
**Most Yards Returned:** 198 vs. Florida, 1952  
**INTERCEPTIONS RETURNED**  
**Most Passes Intercepted:** 6 vs. South Carolina, 1971  
**Most Yards Returned:** 143 on 4 Returns vs. Maryland, 1970

#### FIRST DOWNS

**Most First Downs Rushing:** 27 vs. Presbyterian, 1957  
**Most First Downs Passing:** 17 vs. North Carolina, 1965  
**Most Total First Downs:** 30 vs. Presbyterian, 1957  
**Fewest Total First Downs:** 1 vs. South Carolina, 1943

#### PENALTIES

**Most Penalties:** 14 vs. Furman, 1964  
**Most Yards Penalized:** 180 vs. Furman, 1964

#### FUMBLES

**Most Fumbles:** 14 vs. Presbyterian, 1953  
**Most Fumbles Lost:** 5 vs. Wake Forest, 1950; Boston College, 1953; Presbyterian, 1953; Auburn, 1954; Maryland, 1957; Wake Forest, 1963  
**Most Opponent Fumbles Recovered:** 6 vs. Duke, 1965

#### SCORING

**Most Points Scored:** 122 vs. Guilford, 1901  
**Greatest Victory Margin:** 122-0 vs. Guilford, 1901  
**Greatest Defeat Margin:** 7-74 vs. Alabama, 1931

### INDIVIDUAL RECORDS – RUSHING

#### MOST RUSHES

**Game:** 36, Jim Shirley vs. N.C. State, 1951; 36, Ray Yaeger vs. Wake Forest, 1969  
**Season:** 230, Buddy Gore, 1967  
**Career:** 600, Buddy Gore, 1966-67-68

#### MOST YARDS RUSHING

**Game:** 234, Don King vs. Fordham, 1952  
**Season:** 1045, Buddy Gore, 1967  
**Career:** 2571, Buddy Gore, 1966-67-68

#### BEST RUSHING AVERAGE

##### GAME:

**Game:** 30.4, Ken Moore vs. The Citadel, 1954 (5 for 152)  
**Season:** 7.2, Billy Poe, 1945 (53 for 380)  
**Career:** 3 years: 5.92, Jackie Calvert, 1948-49-50 (194 for 1149)  
 4 years: 5.69, Ray Matthews, 1947-48-49-50 (331 for 1886)

#### LONGEST RUN FROM SCRIMMAGE

90 yards, Buck George vs. Furman, 1951; 90 yards, Banks McFadden vs. Presbyterian, 1939

### FORWARD PASSING

#### MOST PASSES ATTEMPTED

**Game:** 48, Tommy Kendrick vs. Florida State, 1970  
**Season:** 267, Tommy Kendrick, 1970  
**Career:** 3 years: 644, Tommy Kendrick, 1969-70-71  
 4 years: 318, Don King, 1952-53-54-55



Fred Cone was labeled “the greatest player I have ever coached” by Frank Howard. In addition to finding his name affixed to six Clemson scoring records, his seven years with the NFL’s Green Bay Packers left his name among the elite in Packer scoring statistics.



Flashy tailback Buddy Gore captured the heart of many Clemson fans during his tenure in 1966-67-68. Not only does he hold many school rushing records, but the two-time All-Atlantic Coast Conference selection was named as the Player-of-the-Year in the ACC in 1967.

#### MOST PASSES COMPLETED

**Game:** 25, Tommy Kendrick vs. Florida State, 1970  
**Season:** 133, Tommy Kendrick, 1970  
**Career:** 3 years: 303, Tommy Kendrick, 1969-70-71  
 4 years: 134, Don King, 1952-53-54-55

#### MOST YARDS PASSING

**Game:** 323, Thomas Ray vs. North Carolina, 1965  
**Season:** 1491, Jimmy Addison, 1966  
**Career:** 3 years: 3,893, Tommy Kendrick, 1969-70-71  
 4 years: 2,448, Bobby Gage, 1945-46-47-48

#### MOST TOUCHDOWN PASSES

**Game:** 4, Bobby Gage, vs. Auburn, 1947  
**Season:** 11, Bobby Gage, 1947; 11, Harvey White, 1957  
**Career:** 24, Bobby Gage, 1945-46-47-48; Tommy Kendrick, 1969-70-71

#### LONGEST SCORING PASS

81 yards, Joel Wells to Joe Pagliei vs. South Carolina, 1954

#### BEST PERCENT OF COMPLETIONS

**3 years:** 51.4, Jimmy Addison, 1965-66-67 (202 completions on 393 attempts)  
**4 years:** 44.2, Bobby Gage, 1945-46-47-48 (123 completions on 278 attempts)

#### MOST PASSES HAD INTERCEPTED

**Game:** 5, Don King vs. Auburn, 1953  
**Season:** 20, Tommy Kendrick, 1969  
**Career:** 3 years: Tommy Kendrick, 42, 1969-70-71  
 4 years: Don King, 37, 1952-53-54-55

### TOTAL OFFENSE

#### MOST OFFENSIVE PLAYS

**Game:** 53, Tommy Kendrick vs. Florida State, 1970  
**Season:** 324, Billy Hair, 1951  
**Career:** 798, Tommy Kendrick, 1969-70-71

#### MOST YARDS RUN AND PASS

**Game:** 374, Bobby Gage vs. Auburn, 1947  
**Season:** 1702, Billy Hair, 1951

**Career:** 3 years: 3464, Billy Hair, 1950-51-52  
 4 years: 3757, Bobby Gage, 1945-46-47-48

#### BEST AVERAGE, RUN AND PASS, CAREER

**3 years:** 5.91, Jimmy Addison, 1965-66-67 (79 rushes, 202 completions for 2788 yards)  
**4 years:** 6.32, Bobby Gage, 1945-46-47-48 (316 rushes, 123 completions for 3757 yards)

### PASS RECEIVING

#### MOST PASSES CAUGHT

**Game:** 11, Phil Rogers, vs. North Carolina, 1965  
**Season:** 44, Charlie Waters, 1969  
**Career:** 106, Phil Rogers, 1965-66-67

#### MOST YARDS GAINED

**Game:** 148, Henry Walker vs. Auburn, 1947  
**Season:** 738, Charlie Waters, 1969  
**Career:** 1576, Glenn Smith, 1949-50-51

#### MOST TOUCHDOWN PASSES CAUGHT

**Game:** 3, Dreher Gaskin vs. Auburn, 1953  
**Season:** 7, Glenn Smith, 1951  
**Career:** 18, Glenn Smith, 1949-50-51

#### BEST CAREER AVERAGE PER RECEPTION

17.8, Glenn Smith, 1949-50-51 (88 for 1576)

### INTERCEPTIONS

#### MOST INTERCEPTIONS

**Game:** 3, Kit Jackson vs. Wake Forest, 1965  
**Season:** 7, Fred Knoebel, 1951  
**Career:** 15, Fred Knoebel, 1950-51-52

#### MOST YARDS INTERCEPTIONS RETURNED

**Game:** 100 (102 actual), Don Kelley vs. Duke, 1970  
**Season:** 156, Don Kelley on 3 interceptions, 1970

**Career:** 3 years: 178, Don Kelley on 6 interceptions, 1969-70-71

**Career:** 4 years: 131, Ray Matthews on 10 interceptions, 1947-48-49-50

#### **LONGEST INTERCEPTION RETURN**

100 yards (102 actual), Don Kelley vs. Duke, 1970

### **PUNTING**

#### **MOST PUNTS**

**Game:** 13, Marion Butler vs. Wake Forest, 1942

**Season:** 73, Marion Butler, 1942; Tony Anderson, 1971

**Career:** 186, Tony Anderson, 1970-71-72

#### **BEST PUNTING AVERAGE**

**Game:** 48.3 yards, Sammy Cain, 4 punts vs. Alabama, 1967

**Season:** 43.5 yards, Banks McFadden, 65 punts, 1939

**Career:** 42.0 yards, Banks McFadden, 111 punts, 1937-38-39

#### **LONGEST PUNT**

72 yards, Banks McFadden vs. Tulane, 1939

#### **MOST YARDS PUNTED**

6839, Tony Anderson, 1970-71-72

#### **MOST PUNTS BLOCKED**

2, Wingo Avery vs. The Citadel, 1954

### **PUNT RETURNS**

#### **MOST PUNT RETURNS**

**Game:** 10, Shad Bryant vs. Furman, 1939

**Season:** 27, Shad Bryant, 1938

**Career:** 88, Marion Butler, 1941-42-43-45

#### **MOST YARDS PUNT RETURNS**

**Game:** 167, Don Kelley on 4 returns vs. Maryland, 1970

**Season:** 487, Shad Bryant on 27 returns, 1938

**Career:** 779, Shad Bryant, 1937-38-39

#### **LONGEST PUNT RETURN**

100 yards (108 actual), Richie Luzzi vs. Georgia, 1968

### **KICKOFF RETURNS**

#### **MOST KICKOFF RETURNS**

**Game:** 7, John Shields vs. Alabama, 1969

**Season:** 28, Bob Bosler, 1970

**Career:** 3 years: 30, John Shields, 1968-69

**Career:** 4 years: 21, Bobby Gage, 1945-46-47-48

#### **MOST YARDS KICKOFF RETURNED**

**Game:** 160, John Shields vs. Alabama, 1969

**Season:** 568, Bob Bosler, 1970

**Career:** 3 years: 647, John Shields on 30 returns, 1968-69

**Career:** 4 years: 491, Bobby Gage on 21 returns, 1945-46-47-48

#### **LONGEST KICKOFF RETURN**

99 yards, Bill Mathis vs. Georgia Tech, 1959

### **SCORING**

#### **MOST POINTS SCORED**

**Game:** 33, Maxcy Welch vs. Newberry, 1930

**Season:** 92, Fred Cone, 1950

**Career:** 189, Fred Cone, 1948-49-50

#### **MOST TOUCHDOWNS**

**Game:** 5, Maxcy Welch vs. Newberry, 1930

**Season:** 15, Fred Cone, 1950

**Career:** 31, Fred Cone, 1948-49-50

#### **MOST TOUCHDOWNS RUSHING**

**Season:** 14, Fred Cone, 1950

**Career:** 30, Fred Cone, 1948-49-50

#### **MOST TOUCHDOWNS RUN AND PASS**

**Game:** 5, Bobby Gage, vs. Auburn, 1947

**Season:** 15, Bobby Gage, 1947

#### **MOST TOUCHDOWN PLAYS INVOLVED IN**

39, Ray Matthews (20 rush, 11 pass, 7 reception, 1 punt return), 1947-48-49-50

#### **LONGEST SCORING LATERAL**

65 yards, Don Willis to Shad Bryant vs. George Washington, 1938

#### **MOST POINTS AFTER TOUCHDOWNS MADE**

**Game:** 9, Tommy Chandler vs. Presbyterian, 1949

**Season:** 38, Jack Miller, 1948

**Career:** 70, Charley Radcliff, 1950-51-52

#### **MOST CONSECUTIVE EXTRA POINTS**

35, Lon Armstrong, 1960 and 1961

#### **MOST FIELD GOALS**

**Game:** 3, Jimmy Barnette, vs. Maryland, 1969

**Season:** 11, Eddie Seigler, 1971, 1972

**Career:** 30, Eddie Seigler, 1970-71-72

#### **LONGEST FIELD GOAL MADE**

52 yards, Eddie Seigler vs. South Carolina, 1971,

52 yards, Eddie Seigler vs. Maryland, 1972

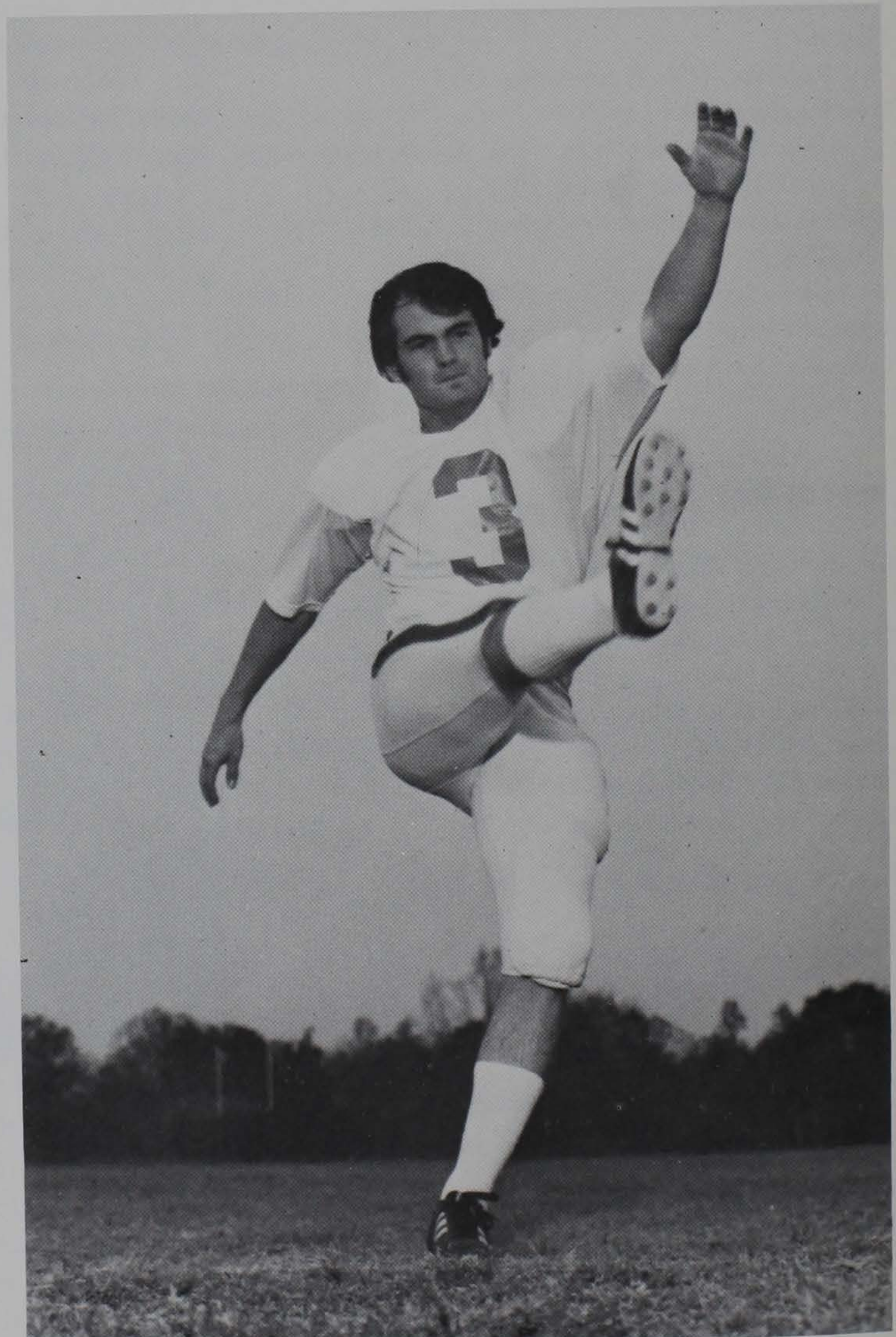

Eddie Seigler paced the Tigers in scoring for the past three seasons and the soccer-style booter is the holder of almost every field goal mark at Clemson.

## Past Offensive Leaders

### CLEMSON'S PASSING LEADERS

Year	Name	Pos.	Att.	Com.	Int.	Gain
1935	Joe Berry, TB		72	42	7	422
1936	Joe Berry, TB		99	32	10	434
1937	Bob Bailey, TB		88	35	14	579
1938	Bob Bailey, TB		35	18	3	272
1939	Banks McFadden, TB		70	31	6	581
1940	Chippy Maness, TB		61	19	5	388
1941	"Booty" Payne, TB		90	35	4	582
1942	Marion Butler, TB		90	38	9	504
1943	Marion Butler, TB		34	12	1	166
1944	Sid Tinsley, TB		51	11	9	248
1945	Marion Butler, TB		45	11	6	239
1946	Dutch Leverman, TB		62	26	7	501
1947	Bobby Gage, TB		109	47	13	1002
1948	Bobby Gage, TB		105	42	10	799
1949	Ray Mathews, WB		72	24	6	487
1950	Billy Hair, TB		71	29	6	644
1951	Billy Hair, TB		164	67	12	1004
1952	Don King, TB		69	23	10	317
1953	Don King, QB		98	46	11	706
1954	Don King, QB		72	32	9	468
1955	Don King, QB		79	33	8	586
1956	Charlie Bussey, QB		68	26	5	330
1957	Harvey White, QB		95	46	3	841
1958	Harvey White, QB		87	43	5	492
1959	Harvey White, QB		107	56	4	770
1960	Lowndes Shingler, QB		145	61	8	790
1961	Jim Parker, QB		98	46	9	735
1962	Jim Parker, QB		67	30	7	431
1963	Jim Parker, QB		117	52	8	728
1964	Thomas Ray, QB		59	21	5	253
1965	Thomas Ray, QB		175	74	12	1019
1966	Jimmy Addison, QB		186	103	14	1491
1967	Jimmy Addison, QB		174	82	10	924
1968	Billy Ammons, QB		162	74	14	1006
1969	Tommy Kendrick, QB		227	107	20	1457
1970	Tommy Kendrick, QB		267	133	10	1407
1971	Tommy Kendrick, QB		152	64	12	1040
1972	Ken Pengitore, QB		131	55	8	831

### CLEMSON'S RUSHING LEADERS

Year	Name	Pos.	Att.	Gain	Avg.
1935	Joe Berry, TB		99	457	4.5
1936	Mac Folger, FB		144	522	3.6
1937	Don Willis, FB		99	329	3.3
1938	Don Willis, FB		103	483	4.7
1939	Charlie Timmons, FB		146	556	3.8
1940	Chippy Maness, TB		86	472	5.4
1941	Charlie Timmons, FB		149	635	4.3
1942	Marion Butler, TB		145	616	4.2
1943	James Whitmire, WB		72	376	5.2
1944	Sid Tinsley, WB		126	479	3.8
1945	Dewey Quinn, FB		89	392	4.4
1946	Bobby Gage, TB		58	264	4.5
1947	Bobby Gage, TB		114	502	4.4
1948	Ray Mathews, WB		113	646	5.7
1949	Ray Mathews, WB		118	728	6.0
1950	Fred Cone, FB		184	845	4.6
1951	Billy Hair, TB		160	698	4.4
1952	Red Whitten, FB		115	445	4.0
1953	Don King, QB		79	243	3.1
1954	Joel Wells, LHB		74	352	4.8
1955	Joel Wells, LHB		135	782	5.8
1956	Joel Wells, LHB		174	803	4.6
1957	Bob Spooner, FB		88	358	4.1
1958	Doug Cline, FB		103	450	4.3
1959	Doug Cline, FB		119	482	4.1
1960	Bill McGuirt, FB		99	320	3.2
1961	Ron Scrudato, FB		99	341	3.4

Year	Name	Pos.	Att.	Gain	Avg.
1962	Pat Crain, FB		94	348	3.7
1963	Pat Crain, FB		137	513	3.7
1964	Hal Davis, LHB		87	533	6.1
1965	Hugh Mauldin, TB		194	664	3.4
1966	Buddy Gore, TB		186	750	4.0
1967	Buddy Gore, TB		230	1045	4.5
1968	Buddy Gore, TB		185	809	4.3
1969	Ray Yaeger, TB		223	968	4.3
1970	Ray Yaeger, TB		183	711	3.9
1971	Rick Gilstrap, TB		144	514	3.6
1972	Wade Hughes, FB		177	761	4.3

### CLEMSON'S SCORING LEADERS

Year	Name	Pos.	TD'S	F.G.	Ex. Pt.	Total
1927	Bob McCarley, FB		2	0	1	31
1928	O.D. Padgett, WB		7	0	0	42
1929	Goat McMillan, TB		9	0	0	54
1930	Maxcy Welch, TB		10	0	4	64
1931	J.M. Lambert, WB		1	0	0	6
	-E.R. Patterson, E		1	0	0	6
	-Fred Hook, FB		1	0	0	6
1932	Henry Woodward, TB		5	0	0	30
1933	Gene Willimon, TB		2	0	0	12
	-Bill Dillard, BB		2	0	0	12
1934	Randy Hinson, TB		3	0	0	18
1935	Mac Folger, FB		6	0	0	36
1936	Mac Folger, FB		8	0	0	48
1937	Red Pearson, BB		3	1	8	29
1938	Banks McFadden, TB		5	0	0	30
	-Shad Bryant, WB		5	0	0	30
1939	Shad Bryant, WB		4	0	8	32
1940	Aubrey Rion, WB		4	0	4	28
1941	Charlie Timmons, FB		9	0	23	77
1942	Marion Butler, TB		6	0	0	36
1943	James Whitmire, TB		4	0	0	24
1944	Bill Rogers, FB		6	0	1	37
1945	Jim Reynolds, FB		5	0	0	30
	-Marion Butler, TB		5	0	0	30
1946	Dutch Leverman, TB		4	0	0	24
	-Chip Clark, LE		4	0	0	24
1947	Jim Reynolds, WB		8	0	0	48
1948	Ray Mathews, WB		13	0	0	78
1949	Fred Cone, FB		9	0	1	55
1950	Fred Cone, FB		15	0	2	92
1951	Glenn Smith, LE		7	0	0	42
1952	Don King, TB		3	0	0	18
	-Billy Hair, TB		3	0	0	18
	-Red Whitten, FB		3	0	0	18
	-Buck George, WB		3	0	0	18
1953	Dreher Gaskin, LE		5	0	0	30
1954	Jim Coleman, RHB		5	0	1	31
1955	Joe Pagliei, RHB		7	0	1	43
1956	Joel Wells, LHB		8	0	0	48
1957	Bob Spooner, FB		5	0	0	30
	-Bill Mathis, RHB		5	0	0	30
1958	Harvey White, QB		5	0	0	30
1959	Bill Mathis, LHB		11	0	4	70
1960	Bill McGuirt, FB		9	0	0	54
1961	Ron Scrudato, FB		8	0	0	48
1962	Rodney Rogers, Kicker		0	7	13	34
1963	Frank Pearce, Kicker		0	4	21	33
1964	Hal Davis, LHB		5	0	0	30
1965	Hugh Mauldin, TB		4	0	0	24
	-Thomas Ray, QB		4	0	0	24
1966	Jacky Jackson, TB		8	0	0	48
1967	Buddy Gore, TB		9	0	0	54
1968	Ray Yaeger, TB		7	0	0	42
1969	Ray Yaeger, TB		11	0	1(re)	68
1970	Eddie Seigler, Kicker		0	8	16	40
1971	Eddie Seigler, Kicker		0	11	14	47
1972	Eddie Seigler, Kicker		0	11	14	47

# Post Season Honors

(We have made an effort to tabulate a list of Clemson athletes who have made All-American, All-Southern Conference, All-South, All-South Atlantic, All-Atlantic Coast Conference, All-State and any other honor of state, sectional or national importance. In our research the first mention of an all-state team was in 1911 and the initial All-Southern Conference mention was made in 1902. Any additions or corrections to the below-listed names will be appreciated. All listings are first team unless otherwise designated.)

## ALL-AMERICAN

1939—Banks McFadden, back  
1940—Joe Blalock, end  
1941—Joe Blalock, end  
1945—Ralph Jenkins, center (2nd)  
1948—Bobby Gage, safety  
1950—Jackie Calvert, safety  
1952—Tom Barton, guard (2nd)  
1955—Joel Wells, back (3rd)  
1959—Lou Cordileone, tackle  
1966—Wayne Mass, offensive tackle  
1967—Harry Olszewski, offensive guard  
1970—Dave Thompson, offensive guard

## NATIONAL HALL OF FAME

Banks McFadden—1959

## HELMS FOUNDATION HALL OF FAME

Banks McFadden—1969

## SILVER ANNIVERSARY ALL-AMERICAN

(Picked by Sports Illustrated, 1957)

Buck Priester, Class of 1932

## NATION'S MOST VERSATILE ATHLETE

Banks McFadden, football, basketball, track, 1939-40

## SWEDE NELSON SPORTSMANSHIP AWARD

1953—Don King, football

## ACC PLAYER-OF-THE-YEAR

1967—Buddy Gore, Tailback

## TEAGUE AWARD

1940—Banks McFadden      1950—Fred Cone

## McKELVIN AWARD

(Athlete of the Year)

1947-48—Frank Gillespie

## ALL-AMERICAN SCHOLASTIC

1956—Charlie Bussey, back (3rd)  
1957—Harvey White, back, (2nd)  
1959—Lou Cordileone, tackle  
1971—Don Kelley, end (2nd)  
1971—Ben Anderson, defensive back (2nd)

## ALL-ATLANTIC COAST SCHOLASTIC

1954—Billy O'Dell, back	1966—Edgar McGee, OE
1955—Charlie Bussey, back	1966—Wayne Mass, OT
1956—Charlie Bussey, back	1966—Jimmy Addison, QB
1957—Charlie Horne, back	1966—Floyd Rogers, DT
1957—Harvey White, back	1967—Jimmy Addison, QB
1958—Doug Cline, back	1969—Don Kelley, RC
1958—Harvey White, back	1969—Rick Medlin, FB
1958—Jim Padgett, T	1969—Jim Sursavage, OE
1959—Lou Cordileone, T	1970—Ben Anderson, DB
1960—Lowndes Shingler, B	1970—Don Kelley, DB
1961—Tommy King, E	1970—Jim Sursavage, LB
1962—Oscar Thorsland, E	1971—Ben Anderson, DB
1963—Jim Parker, QB	1971—Bobby Johnson, DB
1963—Tracy Childers, G	1971—Don Kelley, OE
1964—Jimmy Bell, QB	1972—Ben Anderson, DB
1964—Richard Cooper, G	1972—Karl Andreas, TE
1965—Frank Pearce, PK	1972—Bobby Johnson, DB

## EARL H. BLAIK FELLOWSHIP

1964—Jimmy Bell, QB

## MEDICAL AWARDS FOUNDATION AWARD

1964—Jimmy Bell, QB

## ALGERNON SYDNEY SULLIVAN AWARD

(Note: Recipient shall be chosen in recognition of his influence for good, his excellence in maintaining high ideals of living, his spiritual qualities, and his generous and disinterested service to others.)

1970—Jim Sursavage, LB

## NCAA POST-GRADUATE SCHOLARSHIP

1964—Jimmy Bell, QB

1967—Jimmy Addison, QB

1972—Ben Anderson, DB

## ROBERT A. BOWEN POST-GRADUATE SCHOLARSHIP

1970—Jim Sursavage, LB

## JIM WEAVER POST-GRADUATE SCHOLARSHIP

1972—Ben Anderson

## ALL-SOUTH ATLANTIC

1930—Red Fordham, C

1930—Bob Jones, E

1934—Randy Hinson, B

1935—Clarence Inabinet, G

1936—Mac Folger, B

## ALL-SOUTH

1937—Charlie Woods, C

1937—Don Willis, B

1938—Gus Goins, E

1938—Don Willis, B

1939—George Fritts, T

1939—Banks McFadden, B

1948—Bobby Gage, B

1950—Windy Wyndham, LB

1950—Bob Patton, T

1952—Tom Barton, G

## JACOBS BLOCKING TROPHY (ACC)

1959—Doug Cline, FB

1966—Wayne Mass, OT

1967—Harry Olszewski, OG

## JACOBS BLOCKING TROPHY (State)

1928—O.D. Padgett, BB

1930—Grady Salley, WB

1937—Don J. Willis, FB

1938—Don J. Willis, FB

1942—Marion Craig, BB

1944—Alton Cumbie, BB

1945—Alton Cumbie, BB

1948—Robert Martin, BB

1950—Dick Hendley, BB

1955—Dick Marazza, T

1957—Bill Thomas, C

1959—Doug Cline, FB

1964—Billy Ward, HB

1965—Bo Ruffner, FB

1966—Wayne Mass, OT

1967—Harry Olszewski, OG

1968—Joe Lhotsky, OT

1970—Dave Thompson, OG

## ALL-SOUTHERN

1902—Hope Sadler, E

1902—John Maxwell, QB

1903—Vet Sitton, E

1903—O.L. Derrick, G

1903—John Maxwell, QB

1903—Jock Hanvey, FB

1904—O.L. Derrick, T

1905—O.L. Derrick, T

1905—Fritz Furtick, HB

1913—W.A. Schilleter, T

1917—Mutt Gee, C

1919—L.M. Lightsey, G

1919—R.C. Potts, G

1919—Stumpy Banks, B

1920—L.M. Lightsey, G

1922—L.M. Lightsey, T

1928—O.K. Pressley, C

1929—Goat McMillan, TB

1935—Tom Brown, T

1935—Clarence Inabinet, G

1937—Charlie Woods, C

1937—Bob Bailey, B

1938—Gus Goins, E

1938—Don Willis, B

1939—Joe Blalock, E

1939—George Fritts, T

1939—Banks McFadden, B

1939—Shad Bryant, B

1940—Joe Blalock, E

1940—George Fritts, T

1940—Charlie Timmons, B

1941—Joe Blalock, E

1941—George Fritts, T

1941—Charlie Timmons, B

1942—Chip Clark, E

1944—Ralph Jenkins, C

1945—Ralph Jenkins, C

1945—Bob Turner, T

1948—Frank Gillespie, G

1948—Bobby Gage, B

1949—Fred Cone, B

1949—Ray Mathews, B

1950—Glenn Smith, E

1950—Fred Cone, B

1951—Glenn Smith, E

1951—Billy Hair, B

1951—Billy Hair, B

## ALL-ATLANTIC COAST

1953—Dreher Gaskin, E  
 1954—Clyde White, T  
 1954—Scott Jackson, E  
 1955—Joel Wells, B  
 1956—John Grdijan, G  
 1956—Charlie Bussey, B  
 1956—Joel Wells, B  
 1957—John Grdijan, G  
 1957—Harvey White, B  
 1958—Ray Masneri, end  
 1958—Bill Thomas, center  
 1958—Jim Padgett, tackle  
 1959—Gary Barnes, E  
 1959—Doug Cline, FB  
 1959—Lou Cordileone, T  
 1959—Bill Mathis, HB  
 1959—Harold Olson, T  
 1959—Paul Snyder, C  
 1960—Lowndes Shingler, QB  
 1961—Tommy King, E  
 1962—Don Chuy, T  
 1963—Ted Bunton, C  
 1963—Billy Weaver, G  
 1963—Pat Crain, FB  
 1965—Butch Sursavage, DE  
 1965—Johnny Boyette, OT

1965—Bill Hecht, LB  
 1965—Hugh Mauldin, TB  
 1966—Jimmy Addison, QB  
 1966—Wayne Mass, OT  
 1966—Harry Olszewski, OG  
 1966—Wayne Page, DB  
 1966—Butch Sursavage, DE  
 1967—Jimmy Catoe, LB  
 1967—Ronnie Ducworth, DE  
 1967—Buddy Gore, TB  
 1967—Frank Liberatore, DB  
 1967—Wayne Mass, OT  
 1967—Harry Olszewski, OG  
 1968—Joe Lhotsky, OT  
 1968—Buddy Gore, TB  
 1968—Ronnie Ducworth, DE  
 1968—John Cagle, DT  
 1968—Jimmy Catoe, LB  
 1969—Charlie Waters, OE  
 1969—Ray Yauger, TB  
 1969—Ivan Southerland, DE  
 1970—Dave Thompson, OG  
 1970—Don Kelley, DB  
 1971—Wayne Baker, DE  
 1971—Larry Hefner, LB  
 1971—John McMakin, TE  
 1972—Frank Wirth, DT

1937—Charlie Woods, C  
 1937—Don Willis, B  
 1938—Gus Goins, E  
 1938—Curtis Pennington, T  
 1938—Joe Payne, G  
 1938—Charlie Woods, C  
 1938—Don Willis, B  
 1938—Shad Bryant, B  
 1939—Joe Blalock, E  
 1939—George Fritts, T  
 1939—Bob Sharpe, C  
 1939—Walter Cox, G  
 1939—Banks McFadden, B  
 1939—Shad Bryant, B  
 1940—Joe Blalock, E  
 1940—George Fritts, T  
 1940—Wade Padgett, G  
 1940—Chippy Maness, B  
 1940—Charlie Timmons, B  
 1941—Joe Blalock, E  
 1941—Wade Padgett, G  
 1941—George Fritts, T  
 1941—Booty Payne, B  
 1941—Charlie Timmons, B  
 1942—John Cagle, G  
 1942—Butch Butler, B  
 1943—Butch Butler, B  
 1944—Harley Phillips, T  
 1944—Phil Prince, T  
 1944—Tom Salisbury, G  
 1944—Ralph Jenkins, C  
 1944—Sid Tinsley, B  
 1944—Billy G Rogers, B  
 1945—Eddie Freeman, E  
 1945—Mavis Cagle, T  
 1945—Chip Clark, E  
 1945—Butch Butler, B  
 1945—Billy Poe, B  
 1946—Chip Clark, E  
 1946—Frank Gillespie, G  
 1946—Bobby Gage, B  
 1947—Frank Gillespie, G  
 1947—Cary Cox, C  
 1947—Bobby Gage, B  
 1948—Phil Prince, T  
 1948—Tom Salisbury, T  
 1948—Frank Gillespie, G  
 1948—Gene Moore, C  
 1948—Bobby Gage, B  
 1948—Ray Mathews, B  
 1948—Fred Cone, B  
 1949—John Poulos, E  
 1949—Fred Cone, B  
 1949—Ray Mathews, B  
 1950—Glenn Smith, E  
 1950—Bob Patton, T  
 1950—Fred Cone, B  
 1950—Jackie Calvert, B  
 1951—Glenn Smith, E  
 1951—Bob Patton, T  
 1951—Dan DiMucci, G  
 1951—Billy Hair, B  
 1952—Earl Wrightenberry, T  
 1952—Tom Barton, G  
 1952—Billy Hair, B  
 1953—Dreher Gaskin, E  
 1953—Nathan Gressette, T  
 1953—Don King, B  
 1954—Scott Jackson, E  
 1954—Clyde White, T  
 1954—Don King, B  
 1955—Willie Smith, E  
 1955—Dick Marazza, T  
 1955—John Grdijan, G  
 1955—Wingo Avery, C  
 1955—Joel Wells, B  
 1955—Billy O'Dell, B  
 1956—John Grdijan, G  
 1956—Earle Greene, G  
 1956—Billy Hudson, T

1956—Joel Wells, B  
 1957—Ray Masneri, E  
 1957—John Grdijan, G  
 1957—Donnie Bunton, C  
 1957—Harvey White, B  
 1958—Lou Cordileone, T  
 1958—Bill Thomas, C  
 1958—Harvey White, B  
 1959—Bill Mathis, HB  
 1959—Harvey White, QB  
 1959—Lou Cordileone, T  
 1959—Gary Barnes, E  
 1959—Paul Snyder, C  
 1960—Lowndes Shingler, QB  
 1960—Dave Lynn, G  
 1960—Gary Barnes, E  
 1961—Jim Parker, QB  
 1961—Calvin West, G  
 1962—Don Chuy, T  
 1962—Ted Bunton, C  
 1962—Rodney Rogers, Spl.  
 1963—Jack Aaron, T  
 1963—Ted Bunton, C  
 1963—Pat Crain, FB  
 1963—Lou Fogle, E  
 1963—Billy Weaver, G  
 1964—Johnny Boyette, T  
 1964—Ted Bunton, C  
 1964—Hal Davis, HB  
 1965—Wayne Bell, OE  
 1965—Johnny Boyette, OT  
 1965—Harry Olszewski, OG  
 1965—Hugh Mauldin, TB  
 1965—Butch Sursavage, DE  
 1965—Mac McElmurray, DT  
 1965—Bill Hecht, LB  
 1965—Wayne Page, DB  
 1965—Frank Pearce, PK  
 1966—Jimmy Addison, QB  
 1966—Wayne Bell, OE  
 1966—Jimmy Catoe, LB  
 1966—Buddy Gore, TB  
 1966—Wayne Mass, OT  
 1966—Harry Olszewski, OG  
 1966—Wayne Page, DB  
 1966—Butch Sursavage, DE  
 1967—Ronnie Ducworth, DE  
 1967—Buddy Gore, TB  
 1967—Frank Liberatore, DB  
 1967—Richie Luzzi, DB  
 1967—Wayne Mass, OT  
 1967—Harry Olszewski, OG  
 1967—James Tompkins, MG  
 1968—Joe Lhotsky, OT  
 1968—Grady Burgner, OG  
 1968—Wayne Mulligan, C  
 1968—Buddy Gore, TB  
 1968—Ronnie Ducworth, DE  
 1968—John Cagle, DT  
 1968—Jimmy Catoe, LB  
 1969—Charlie Waters, OE  
 1969—Grady Burgner, OG  
 1969—Dave Thompson, C  
 1969—Ray Yauger, TB  
 1969—Ivan Southerland, DE  
 1970—Dave Thompson, OG  
 1970—B.B. Elvington, DT  
 1970—Don Kelley, DB  
 1970—Jim Sursavage, LB  
 1971—Wayne Baker, DE  
 1971—Jim Dorn, OT  
 1971—Larry Hefner, LB  
 1971—John McMakin, TE  
 1971—Frank Wirth, DT  
 1972—Ricky Harrell, C  
 1972—Wade Hughes, FB  
 1972—Jimmy Williamson, LB  
 1972—Frank Wirth, DT

## ALL-STATE

1911—Clare Webb, FB  
 1911—W.A. Schilleter, T  
 1912—Clare Webb, FB  
 1912—W.A. Schilleter, T  
 1913—Clare Webb, FB  
 1913—W.A. Schilleter, T  
 1914—Clare Webb, FB  
 1914—W.A. Schilleter, T  
 1914—W.L. McMillan, QB  
 1914—E.L. Randle, C  
 1916—Stumpy Banks, HB  
 1916—R.F. Poole, G  
 1916—Mutt Gee, C  
 1916—Bill Mathews, T  
 1917—R.C. Potts, T  
 1917—Mutt Gee, C  
 1917—L.M. Lightsey, G  
 1917—L.P. Thackston, E  
 1917—J.H. Bartles, B  
 1917—Stumpy Banks, B  
 1917—W.L. Hart, T  
 1919—L.M. Lightsey, G  
 1919—J.R. Schench, E  
 1919—Stumpy Banks, B  
 1919—Boo Armstrong, B  
 1920—L.M. Lightsey, G  
 1922—A.F. Wray, E  
 1922—Rhett Turnipseed, B  
 1922—L.M. Lightsey, T  
 1922—Pat Harmon, HB  
 1923—Dutch Tennant, G  
 1923—Stonewall Jackson, G  
 1923—Butch Holohan, T  
 1923—Gilly Dotterer, B  
 1923—Charlie Robinson, B  
 1923—Bratton Williams, B  
 1924—Dutch Tennant, G

1924—Charlie Robinson, B  
 1927—O.K. Pressley, C  
 1927—Shag Mouledous, E  
 1928—O.K. Pressley, C  
 1928—Fatty Hall, G  
 1928—Bob Swofford, T  
 1928—O.D. Padgett, B  
 1928—Goat McMillan, B  
 1929—Bob Jones, E  
 1929—Bill Gummells, G  
 1929—Bob Swofford, T  
 1929—Goat McMillan, B  
 1930—Red Fordham, C  
 1930—Mule Yarborough, G  
 1930—Maxey Welch, B  
 1930—Grady Salley, B  
 1932—John Heinemann, T  
 1932—Henry Woodward, B  
 1933—John Heinemann, G  
 1933—John Troutman, T  
 1934—Stanley Fellers, E  
 1934—Tom Brown, T  
 1934—Manuel Black, T  
 1934—Henry Shore, G  
 1934—Randy Hinson, B  
 1935—Tom Brown, T  
 1935—Clarence Inabinet, G  
 1935—Harry Shore, C  
 1935—Joe Berry, B  
 1936—Manuel Black, T  
 1936—Bill Bryant, G  
 1936—Harold Lewis, C  
 1936—Joe Berry, B  
 1936—Mac Folger, B  
 1937—Tom McConnell, E  
 1937—Curtis Pennington, T  
 1937—Oliver Payne, G  
 1937—Fred Wyse, T

## Against All Competition . . .

Opponent	Played	Won	Lost	Tied	Pts.	Opp.
Alabama	13	3	10	0	122	300
Army	1	0	1	0	6	21
Auburn	44	11	31	2	356	867
Bingham	1	1	0	0	55	0
Boston College	12	7	4	1	245	188
Camp Gordon	4	4	0	0	72	0
Camp Hancock	1	0	1	0	13	66
Camp Sevier	1	1	0	0	65	0
Centre	3	0	3	0	7	63
Charlotte "Y"	1	1	0	0	10	0
Citadel	30	24	5	1	510	106
Col. of Pacific	1	0	1	0	7	21
Colorado	1	0	1	0	21	27
Cumberland	1	0	0	1	11	11
Davidson	20	11	5	4	239	125
Duke	17	7	10	0	187	268
Duquesne	4	4	0	0	162	53
Elon	1	1	0	0	60	0
Erskine	8	7	1	0	242	19
Florida	13	3	9	1	161	313
Florida State	1	0	1	0	13	38
Fordham	1	0	0	1	12	12
Furman	47	33	10	4	1068	375
Geo. Washington	5	3	1	1	59	13
Georgia	41	10	27	3	399	701
Georgia Pre-Flight	1	0	1	0	6	32
Georgia Tech	42	9	32	1	430	879
Guilford	1	1	0	0	122	0
Howard	3	3	0	0	98	0
Jacksonville NAS	1	0	1	0	6	24
Kentucky	7	1	6	0	56	117
Louisiana State	1	0	1	0	0	7
Maryland	21	10	10	1	301	306
Maryville	1	1	0	0	35	0
Mercer	7	4	3	0	125	49
Miami (Fla.)	5	1	4	0	28	95
Mississippi	2	0	2	0	7	39
Mississippi State	2	1	0	1	28	14
Missouri	2	2	0	0	58	23
Navy	1	1	0	0	15	7
Newberry	6	6	0	0	288	7
North Carolina	21	11	10	0	301	331
N. C. State	41	28	12	1	540	311
Oglethorpe	1	0	1	0	0	12
Oklahoma	2	0	2	0	17	83
Pensacola NAS	1	1	0	0	7	6
Port Royal	1	1	0	0	19	0
Presbyterian	39	32	3	4	1136	139
Rice	6	3	3	0	83	104
Riverside	1	1	0	0	26	0
Sewanee	1	0	1	0	5	11
South Carolina	70	40	27	3	1117	710
Southern Cal	1	0	1	0	0	30
Southwestern	2	1	0	1	33	18
Tennessee	16	5	9	2	80	205
Texas Christian	3	2	1	0	36	21
Tulane	8	3	5	0	120	153
Vanderbilt	4	1	3	0	32	111
Villanova	1	0	1	0	7	14
Virginia	14	14	0	0	376	158
Virginia Military	12	5	5	2	194	123
Virginia Tech	15	8	6	1	194	170
Wake Forest	38	27	10	1	730	442
Wofford	11	8	3	0	184	53
TOTALS	684	362	285	37	10942	8391

## Through The Years . . .

Year	W	L	T	Clem. Pts.	Opp. Pts.	Captain	Coach
1896	2	1	0	36	18	R.G. Hamilton	W.M. Riggs
1897	2	2	0	28	58	W.T. Brock	W.M. Williams
1898	3	1	0	110	20	A.B. Shealy	J.A. Penton
1899	4	2	0	109	40	J.N. Walker	W.M. Riggs
1900	6	0	0	222	10	J.N. Walker	John W. Heisman
1901	3	1	1	190	38	Claude Douthitt	John W. Heisman
1902	6	1	0	152	22	Hope Sadler	John W. Heisman
1903	4	1	1	167	22	Hope Sadler	John W. Heisman
1904	3	3	1	50	45	Joe B. Holland	A.B. Shealy
1905	3	2	1	81	63	O.L. Derrick	E.B. Cochems
1906	4	0	3	38	4	Fritz Furtick	Bob Williams
1907	4	4	0	67	45	J.M. McLaurin	Frank Shaughnessy
1908	1	6	0	26	102	Stricker Coles	J.N. Stone
1909	6	3	0	93	43	C.M. Robbs	Bob Williams
1910	4	3	1	106	54	W.H. Hankel	Frank Dobson
1911	3	5	0	71	110	Paul Bissell	Frank Dobson
1912	4	4	0	179	126	W.B. Britt	Frank Dobson
1913	4	4	0	112	98	A.P. Gandy	Bob Williams
1914	5	3	1	167	123	W.A. Schilleter	Bob Williams
1915	2	4	2	118	48	W.K. McGill	Bob Williams
1916	3	6	0	81	146	C.S. Major	Wayne Hart
1917	6	2	0	183	64	F.L. Witsell	E.A. Donahue
1918	5	2	0	199	101	Stumpy Banks	E.A. Donahue
1919	6	2	2	151	55	Stumpy Banks	E.A. Donahue
1920	4	6	1	99	147	Boo Armstrong	E.A. Donahue
1921	1	6	2	55	187	J.H. Spearman	E.J. "Doc" Stewart
1922	5	4	0	170	109	E.H. Emanuel	E.J. "Doc" Stewart
1923	5	2	1	91	65	Butch Holohan	Bud Saunders
1924	2	6	0	80	96	Charlie Robinson	Bud Saunders
1925	1	7	0	18	160	G.I. Finklea	Bud Saunders
1926	2	7	0	20	169	B.C. Harvey	Cul Richards
							Bud Saunders
							Bob Williams
1927	5	3	1	74	84	Bud Eskew	Josh Cody
1928	8	3	0	192	77	O.K. Pressley	Josh Cody
1929	8	3	0	236	110	O.D. Padgett	Josh Cody
1930	8	2	0	239	82	Johnnie Justus	Josh Cody
1931	1	6	2	19	164	A.D. Fordham	Jess Neely
1932	3	5	1	89	111	Bob Miller	Jess Neely
1933	3	6	2	50	98	John Heinemann	Jess Neely
1934	5	4	0	89	85	Henry Woodward	Jess Neely
1935	6	3	0	147	99	Henry Shore	Jess Neely
1936	5	5	0	98	95	Net Berry	Jess Neely
1937	4	4	1	128	64	H.D. Lewis	Jess Neely
1938	7	1	1	145	56	Charlie Woods	Jess Neely
1939	9	1	0	165	45	Joe Payne	Jess Neely
1940	6	2	1	182	73	Red Sharpe	Frank Howard
1941	7	2	0	233	90	Wade Padgett	Frank Howard
1942	3	6	1	100	138	Charlie Wright	Frank Howard
1943	2	6	0	94	185	Ralph Jenkins	Frank Howard
1944	4	5	0	165	179	Ralph Jenkins	Frank Howard
1945	6	3	1	211	73	Ralph Jenkins	Frank Howard
1946	4	5	0	147	174	Chip Clark	Frank Howard
1947	4	5	0	206	146	Cary Cox	Frank Howard
1948	11	0	0	274	76	Bob Martin	Frank Howard
						Phil Prince	
1949	4	4	2	232	216	Gene Moore	Frank Howard
1950	9	0	1	344	76	Fred Cone	Frank Howard
1951	7	3	0	196	97	Bob Patton	Frank Howard
1952	2	6	1	112	157	George Rodgers	Frank Howard
1953	3	5	1	139	172	Dreher Gaskins	Frank Howard
						Nathan Gressette	
1954	5	5	0	193	121	Clyde White	Frank Howard
						Buck George	
						Scott Jackson	
						Mark Kane	
1955	7	3	0	206	144	Don King	Frank Howard
1956	7	2	2	167	101	Charlie Bussey	Frank Howard
1957	7	3	0	216	78	John Grdijan	Frank Howard
						Leon Kaltenbach	
1958	8	3	0	169	138	Bill Thomas	Frank Howard
1959	9	2	0	285	103	Paul Snyder	Frank Howard
						Harvey White	
1960	6	4	0	197	125	Lowndes Shingler	Frank Howard
						Dave Lynn	
1961	5	5	0	199	126	Ron Andreo	Frank Howard
						Calvin West	
1962	6	4	0	168	130	Dave Hynes	Frank Howard
1963	5	4	1	181	140	Tracy Childers	Frank Howard
1964	3	7	0	105	135	Ted Bunton	Frank Howard
						Johnny Boyette	
1965	5	5	0	117	137	Bill Hecht	Frank Howard
						Floyd Rogers	
1966	6	4	0	174	177	Mike Facciolo	Frank Howard
1967	6	4	0	166	128	Jimmy Addison	Frank Howard
						Frank Liberatore	
1968	4	5	1	184	179	Billy Ammons	Frank Howard
						Ronnie Ducworth	
						Jimmy Catoe	
1969	4	6	0	178	250	Charlie Tolley	Frank Howard
						Ivan Southerland	
1970	3	8	0	164	313	B.B. Elvington	Hootie Ingram
						Jim Sursavage	
						Ray Yauger	
1971	5	6	0	155	202	Larry Hefner	Hootie Ingram
						John McMakin	
1972	4	7	0	143	245	Wade Hughes	Hootie Ingram
						Buddy King	
						Frank Wirth	

## Clemson Milestones . . .

Since 1896, when Clemson's first football team took the field, the Tigers have won 362 games, lost 285 and tied 37. Listed below are the milestone games:

Victory No. 1—Defeated Furman, 14-6, in 1896  
Defeat No. 1—Lost to South Carolina, 12-6, in 1896

Victory No. 25—Defeated Auburn, 16-0, in 1902  
Defeat No. 25—Lost to V.P.I., 6-0, in 1909

Victory No. 50—Defeated The Citadel, 17-0, in 1909  
Defeat No. 50—Lost to Georgia, 13-0, in 1915

Victory No. 75—Defeated South Carolina, 27-0, in 1916  
Defeat No. 75—Lost to Centre, 21-0, in 1922

Victory No. 100—Defeated South Carolina, 3-0, in 1922  
Defeat No. 100—Lost to Furman, 30-0, in 1926

Victory No. 125—Defeated V.M.I., 12-0, in 1928  
Defeat No. 125—Lost to Ole Miss, 13-0, in 1933

Victory No. 150—Defeated Presbyterian, 6-0, in 1934  
Defeat No. 150—Lost to Auburn, 28-7, in 1941

Victory No. 175—Defeated Kentucky, 14-0, in 1938  
Defeat No. 175—Lost to Tulane, 54-13, in 1946

Victory No. 200—Defeated South Carolina, 18-6, in 1942  
Defeat No. 200—Lost to V.P.I., 18-7, in 1954

Victory No. 225—Defeated South Carolina, 13-7, in 1948  
Defeat No. 225—Lost to South Carolina 21-14, in 1961

Victory No. 250—Defeated Boston College, 21-2, in 1951  
Defeat No. 250—Lost to Georgia, 24-17, in 1967

Victory No. 275—Defeated Virginia, 7-0, in 1956  
Defeat No. 275—Lost to Georgia Tech, 14-24, in 1971

Victory No. 300—Defeated Texas Christian, 23-7, in 1959  
Bluebonnet Bowl game

Victory No. 325—Defeated Virginia, 29-7, in 1964

Victory No. 350—Defeated Maryland, 40-0, in 1969

## The Last Time . . .

**A punt was returned for a touchdown:**

Clemson—85 Yards—Don Kelley vs. Maryland, Oct. 31, 1970, at College Park, Md. (Clemson 24, Maryland 11).

Opponents—69 Yards—Phil Lamm of North Carolina, Nov. 4, 1972, at Clemson. (Clemson 10, North Carolina 26).

**A kickoff was returned for a touchdown:**

Clemson—98 yards—Hal Davis vs. Georgia, Oct. 13, 1962, at Clemson, (Clemson 10, Georgia 24).

Opponents—98 yards—Doug Kotar of Kentucky, Sept. 11, 1971, at Clemson. (Clemson 10, Kentucky 13).

**An interception was returned for a touchdown:**

Clemson—40 yards—Bobby Johnson vs. Auburn, Oct. 23, 1971, at Auburn, Ala. (Clemson 13, Auburn 35).

Opponents—49 yards—Gary Faulkner of Georgia Tech, Oct. 7, 1972, at Atlanta, Ga. (Clemson 9, Georgia Tech 31).

**A punt was blocked:**

Clemson—Joe Blackwell vs. North Carolina, Nov. 7, 1964, at Clemson (Clemson 0, North Carolina 29).

Opponents—Bob Foyle of Duke, Oct. 16, 1965, at Durham, N.C. (Clemson 3, Duke 2).

**A punt was blocked for a touchdown:**

Clemson—Joe Blackwell vs. Wake Forest, Oct. 17, 1964, at Winston-Salem, N.C. Blackwell blocked quick kick at Wake Forest eight-yard line, Butch Robbins fell on ball in end zone. (Clemson 21, Wake Forest 2).

Opponents—Bill Brafford of North Carolina, Nov. 6, 1971, at Chapel Hill, N.C., blocked a punt at the Clemson 15-yard line and carried it in for a score. (Clemson 13, North Carolina 26).

**A safety was scored:**

Clemson—High pass from center over the head of Maryland punter, Greg Fries, into the end zone for a safety, Nov. 1, 1969 at Clemson. (Clemson 40, Maryland 0).

Opponents—High pass from center over the head of Clemson punter Tony Anderson, into the end zone for a safety, Nov. 7, 1970, at Tallahassee, Fla. (Clemson 13, Florida State 38).

**A fumble was recovered for a touchdown:**

Clemson—Smiley Sanders vs. Kentucky, Sept. 11, 1971, at Clemson. (Clemson 10, Kentucky 13).

Opponents—David Vandiver of Rice, Sept. 23, 1972, at Houston, Tex. (Clemson 10, Rice 29).

## Clemson's 1,000-Yard Club . . .

(Players gaining 1,000 yards or better in total offense for a season)

Player & Position	Year	Yards Rushing	Yards Passing	Total Offense
Billy Hair, TB	1951	698	1004	1702
Bobby Gage, TB	1947	502	1002	1504
Jimmy Addison, QB	1966	-2	1491	1489
Tommy Kendrick, QB	1969	-122	1457	1335
Jackie Calvert, TB	1950	714	557	1271
Bobby Gage, TB	1948	343	887	1230
Billy Hair, TB	1950	573	644	1217
Ray Mathews, WB	1949	728	487	1215
Thomas Ray, QB	1965	146	1019	1165
Tommy Kendrick, QB	1970	-246	1407	1161
Butch Butler, TB	1942	616	504	1120
Lowndes Shingler, QB	1960	274	790	1064
Buddy Gore, TB	1967	1045	0	1045
Ken Pengitore, QB	1972	209	831	1040
Harvey White, QB	1957	197	841	1038
Banks McFadden, TB	1939	445	581	1026
Jimmy Addison, QB	1967	85	924	1009

# Varsity Football Scores Since 1896



**W.M. Riggs, 1896 & 1899**

**Won 6, Lost 3**

1896 (won 2, lost 1)			
Clemson	14	Furman	6
Clemson	6	Carolina	12
Clemson	16	Wofford	0



**W.M. Williams, 1897**

**Won 2, Lost 2**

1897 (won 2, lost 2)			
Clemson	0	U. of Ga.	24
Clemson	10	Charlotte "Y"	0
Clemson	0	U. of N.C.	28
Clemson	18	Carolina	6

1898 (won 3, lost 1)			
Clemson	8	U. of Ga.	20
Clemson	55	Bingham	0
Clemson	24	Carolina	0
Clemson	23	G. Tech	0

1899 (won 4, lost 2)			
Clemson	41	Ga. Tech	5
Clemson	24	N.C. State	0
Clemson	34	Carolina	0
Clemson	10	Davidson	0
Clemson	0	U. of Ga.	11
Clemson	0	Auburn	34



**John Heisman, 1900-1903**

**Won 19, Lost 3, Tied 2**

1900 (won 6, lost 0)			
Clemson	64	Davidson	0
Clemson	21	Wofford	0
Clemson	51	Carolina	0
Clemson	39	U. of Ga.	5
Clemson	12	V.P.I.	5
Clemson	35	Alabama	0

1901 (won 3, lost 1, tied 1)			
Clemson	6	U. of Tenn.	6
Clemson	122	Gulford	0
Clemson	29	U. of Ga.	5
Clemson	11	V.P.I.	17
Clemson	22	U. of N.C.	10

1902 (won 6, lost 1)			
Clemson	11	N.C. State	5
Clemson	44	Ga. Tech	5
Clemson	28	Furman	0
Clemson	6	Carolina	12
Clemson	36	U. of Ga.	0
Clemson	16	Auburn	0
Clemson	11	U. of Tenn.	0

1903 (won 4, lost 1, tied 1)			
Clemson	73	Ga. Tech	0
Clemson	29	U. of Ga.	0
Clemson	24	N.C. State	0
Clemson	6	U. of N.C.	11
Clemson	24	Davidson	0
Clemson	11	Cumberland	11

1904 (won 3, lost 3, tied 1)			
Clemson	18	Alabama	0
Clemson	0	Auburn	5
Clemson	10	U. of Ga.	0
Clemson	5	Sewanee	11
Clemson	6	U. of Tenn.	0
Clemson	0	N.C. State	18
Clemson	11	Ga. Tech	11

1905 (won 3, lost 2, tied 1)			
Clemson	5	U. of Tenn.	5
Clemson	35	U. of Ga.	0
Clemson	25	Alabama	0
Clemson	6	Auburn	0
Clemson	0	Vanderbilt	41
Clemson	10	Ga. Tech	17



**Bob Williams, 1906, 1909,**

**1913-15, 1926**

**Won 21, Lost 14, Tied 6**

1906 (won 4, lost 0, tied 3)			
Clemson	0	V.P.I.	0
Clemson	6	U. of Ga.	0
Clemson	0	N.C. State	0
Clemson	0	Davidson	0
Clemson	16	U. of Tenn.	0
Clemson	6	Auburn	4
Clemson	10	Ga. Tech	0

1907 (won 4, lost 4)			
Clemson	0	Ga. Tech	34
Clemson	0	Auburn	12
Clemson	5	Gordon	0
Clemson	35	Maryville	0
Clemson	0	U. of Tenn.	4
Clemson	15	U. of N.C.	6
Clemson	6	Davidson	10
Clemson	6	Ga. Tech	5
Clemson	0	Georgia	8

1908 (won 1, lost 6)			
Clemson	15	Gordon	0
Clemson	0	V.P.I.	6
Clemson	0	Vanderbilt	41
Clemson	0	Davidson	13
Clemson	5	U. of Tenn.	6
Clemson	6	Ga. Tech	30
Clemson	0	Georgia	6

1909 (won 6, lost 3)			
Clemson	26	Gordon	0
Clemson	0	V.P.I.	6
Clemson	17	Davidson	5
Clemson	0	Alabama	3
Clemson	19	Port Royal	0
Clemson	6	Carolina	0
Clemson	17	Citadel	0
Clemson	3	Ga. Tech	29
Clemson	5	Georgia	0



**Frank Dobson, 1910-12**

**Won 11, Lost 12, Tied 1**

1910 (won 4, lost 3, tied 1)			
Clemson	26	Gordon	0
Clemson	0	Mercer	3
Clemson	24	Howard	0
Clemson	32	Citadel	0
Clemson	0	Auburn	17
Clemson	24	Carolina	0
Clemson	0	U. of Ga.	0

1911 (won 3, lost 5)			
Clemson	0	Auburn	29
Clemson	15	Howard	0
Clemson	5	Florida	6
Clemson	27	Carolina	0
Clemson	18	Citadel	0
Clemson	0	U. of Ga.	23
Clemson	6	Mercer	20
Clemson	0	Ga. Tech	32

1912 (won 4, lost 4)			
Clemson	6	Auburn	27
Clemson	52	Citadel	14
Clemson	7	Carolina	22
Clemson	7	U. of Ga.	27
Clemson	22	Mercer	13
Clemson	0	Ga. Tech	23
Clemson	59	Howard	0
Clemson	26	Riverside	0

1913 (won 4, lost 4)			
Clemson	6	Davidson	3
Clemson	0	Alabama	20
Clemson	0	Auburn	20
Clemson	32	Carolina	0
Clemson	15	U. of Ga.	18
Clemson	7	Citadel	3
Clemson	52	Mercer	0
Clemson	0	Ga. Tech	34

1914 (won 5, lost 3, tied 1)			
Clemson	0	Davidson	0
Clemson	0	U. of Tenn.	27
Clemson	0	Auburn	28
Clemson	57	Furman	0
Clemson	29	Carolina	6
Clemson	14	Citadel	0
Clemson	35	U. of Ga.	13
Clemson	27	V.M.I.	23
Clemson	6	Ga. Tech	26

1915 (won 2, lost 4, tied 2)			
Clemson	99	Furman	0
Clemson	6	Davidson	6
Clemson	3	U. of Tenn.	0
Clemson	0	Auburn	14
Clemson	3	V.M.I.	6
Clemson	0	Carolina	0
Clemson	7	U. of N.C.	9
Clemson	0	U. of Ga.	13

1916 (won 3, lost 6)			
Clemson	7	Furman	6
Clemson	0	Georgia	25
Clemson	0	U. of Tenn.	14
Clemson	0	Auburn	28
Clemson	27	Carolina	0
Clemson	7	V.M.I.	37
Clemson	0	Citadel	3
Clemson	40	P.C.	0
Clemson	0	Davidson	33

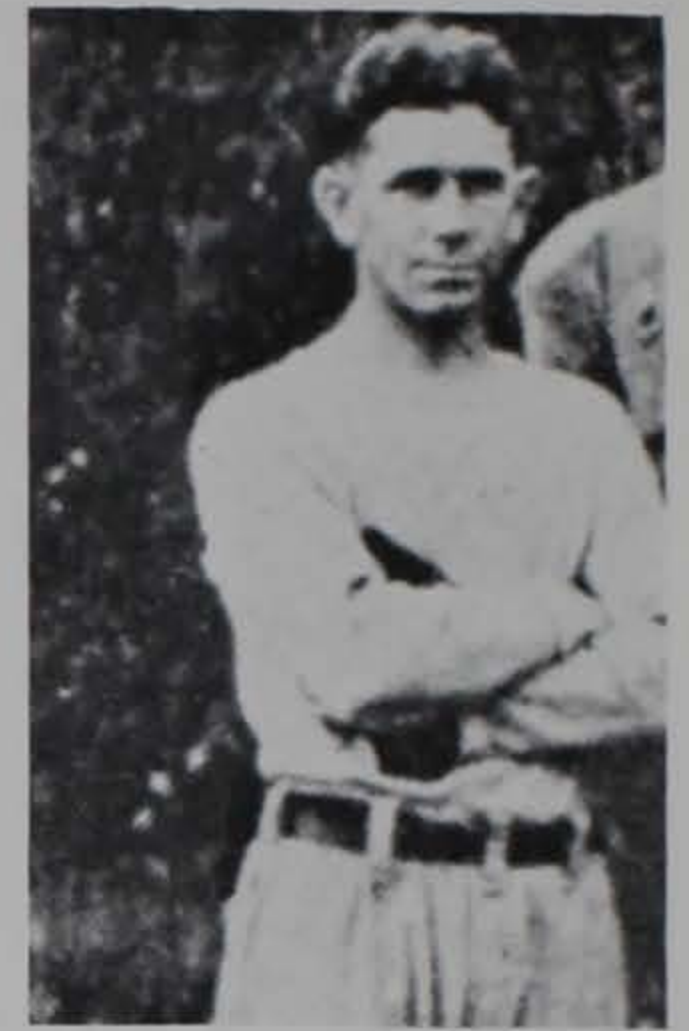

**E.A. Donahue, 1917-20**

**Won 21, Lost 12, Tied 3**

1917 (won 6, lost 2)			
Clemson	13	P.C.	0
Clemson	38	Furman	0
Clemson	0	Auburn	7
Clemson	21	Carolina	13
Clemson	27	Wofford	16
Clemson	20	Citadel	0
Clemson	55	Florida	7
Clemson	9	Davidson	21

1918 (won 5, lost 2)			
Clemson	65	Camp Sevier	0
Clemson	0	Ga. Tech	28
Clemson	39	Carolina	0
Clemson	13	Camp Hancock	66
Clemson	7	Citadel	0
Clemson	68	Furman	7
Clemson	7	Davidson	0

1919 (won 6, lost 2, tied 2)			
Clemson	52	Erskine	0
Clemson	7	Davidson	0
Clemson	0	Ga. Tech	28
Clemson	0	Auburn	7
Clemson	14	U. of Tenn.	0
Clemson	19	Carolina	6
Clemson	19	P.C.	7
Clemson	7	Furman	7
Clemson	0	U. of Ga.	0
Clemson	33	Citadel	0

1920 (won 4, lost 6, tied 1)			
Clemson	27	Erskine	0
Clemson	7	P.C.	7
Clemson	26	Newberry	7
Clemson	13	Wofford	7
Clemson	0	Auburn	21
Clemson	0	Carolina	3
Clemson	0	Ga. Tech	7
Clemson	26	Citadel	0
Clemson	0	Furman	14
Clemson	0	U. of Ga.	55
Clemson	0	Tennessee	26

1921 (won 1, lost 6, tied 2)			
Clemson	34	P.C.	0
Clemson	0	Centre	14
Clemson	0	Auburn	56
Clemson	0	Furman	0
Clemson	0	Carolina	21
Clemson	7	Ga. Tech	48
Clemson	7	Citadel	7
Clemson	7	Erskine	13
Clemson	0	U. of Ga.	28

1922 (won 5, lost 4)			
Clemson	0	Centre	21
Clemson	57	Newberry	0
Clemson	3	Carolina	0
Clemson	7	Ga. Tech	21
Clemson	18	Citadel	0
Clemson	52	Erskine	0
Clemson	6	Furman	20
Clemson	14	Florida	47
Clemson	13	P.C.	0

**1923 (won 5, lost 2, tied 1)**

Clemson	0	Auburn	0
Clemson	32	Newberry	0
Clemson	7	Centre	28
Clemson	7	Carolina	6
Clemson	6	V.P.I.	25
Clemson	7	Furman	6
Clemson	12	Davidson	0
Clemson	20	P.C.	0

**1924 (won 2, lost 6, tied 0)**

Clemson	60	Elon	0
Clemson	0	Auburn	13
Clemson	14	Presbyterian	0
Clemson	0	South Carolina	3
Clemson	6	V.P.I.	50
Clemson	0	Davidson	7
Clemson	0	The Citadel	20
Clemson	0	Furman	3

**1925 (won 1, lost 7, tied 0)**

Clemson	0	Presbyterian	14
Clemson	6	Auburn	13
Clemson	0	Florida	42
Clemson	6	Kentucky	19
Clemson	0	South Carolina	33
Clemson	6	The Citadel	0
Clemson	0	Furman	26
Clemson	0	Wofford	13

**1926 (won 2, lost 7, tied 0)**

h-Clemson	7	Erskine	0
h-Clemson	0	Presbyterian	14
a-Clemson	0	Auburn	47
h-Clemson	7	N.C. State	3
a-Clemson	0	South Carolina	24
a-Clemson	0	Wofford	3
a-Clemson	0	Florida	33
h-Clemson	6	The Citadel	15
a-Clemson	0	Furman	30

**Josh Cody, 1927-30  
Won 29, Lost 11, Tied 1****1927 (won 5, lost 3, tied 1)**

h-Clemson	0	Presbyterian	0
h-Clemson	3	Auburn	0
a-Clemson	6	N.C. State	18
h-Clemson	26	Erskine	6
a-Clemson	20	South Carolina	0
h-Clemson	6	Wofford	0
a-Clemson	13	The Citadel	0
a-Clemson	0	Georgia	32
a-Clemson	0	Furman	28

**1928 (won 8, lost 3, tied 0)**

h-Clemson	30	Newberry	0
h-Clemson	6	Davidson	0
a-Clemson	6	Auburn	0
1-Clemson	7	N.C. State	0
h-Clemson	52	Erskine	0
a-Clemson	32	South Carolina	0
a-Clemson	7	Mississippi	26
2-Clemson	12	V.M.I.	0
3-Clemson	6	Florida	27
a-Clemson	27	Furman	12
a-Clemson	7	The Citadel	12

1-Florence, S.C.  
2-Lynchburg, Va.  
3-Jacksonville, Fla.

**1929 (won 8, lost 3, tied 0)**

h-Clemson	68	Newberry	0
1-Clemson	32	Davidson	14
h-Clemson	26	Auburn	7
2-Clemson	26	N.C. State	0
a-Clemson	30	Wofford	0
a-Clemson	21	South Carolina	14
a-Clemson	6	Kentucky	44
3-Clemson	0	V.M.I.	12
a-Clemson	7	Florida	13
h-Clemson	13	The Citadel	0
h-Clemson	7	Furman	6

1-Charlotte, N.C.  
2-Florence, S.C.  
3-Norfolk, Va.

**1930 (won 8, lost 2, tied 0)**

h-Clemson	28	Presbyterian	7
h-Clemson	32	Wofford	0
1-Clemson	13	The Citadel	7
2-Clemson	27	N.C. State	0
h-Clemson	75	Newberry	0
a-Clemson	20	South Carolina	7
a-Clemson	0	Tennessee	27
3-Clemson	32	V.M.I.	0
4-Clemson	0	Florida	27
a-Clemson	12	Furman	7

1-Florence, S.C.  
2-Charlotte, N.C.  
3-Norfolk, Va.  
4-Jacksonville, Fla.

**Jess Neely, 1931-39  
Won 43, Lost 35, Tied 7****1931 (won 1, lost 6, tied 2)**

h-Clemson	0	Presbyterian	0
a-Clemson	0	Tennessee	44
1-Clemson	6	N.C. State	0
2-Clemson	0	The Citadel	6
a-Clemson	0	South Carolina	21
h-Clemson	0	Oglethorpe	12
3-Clemson	6	V.M.I.	7
4-Clemson	7	Alabama	74
a-Clemson	0	Furman	0

1-Charlotte, N.C.  
2-Florence, S.C.  
3-Norfolk, Va.  
4-Montgomery, Ala.

**1932 (won 3, lost 5, tied 1)**

h-Clemson	13	Presbyterian	0
a-Clemson	14	Georgia Tech	32
a-Clemson	0	N.C. State	13
h-Clemson	19	Erskine	0
a-Clemson	0	South Carolina	14
a-Clemson	7	Davidson	7
a-Clemson	18	The Citadel	6
h-Clemson	18	Georgia	32
a-Clemson	0	Furman	7

**1933 (won 3, lost 6, tied 2)**

h-Clemson	6	Presbyterian	6
a-Clemson	2	Georgia Tech	39
h-Clemson	9	N.C. State	0
a-Clemson	0	Geo. Washington	0
a-Clemson	0	South Carolina	7
1-Clemson	0	Mississippi	13
2-Clemson	13	Wake Forest	0
a-Clemson	13	Wofford	14
3-Clemson	0	Mercer	13
h-Clemson	7	The Citadel	0
a-Clemson	0	Furman	6

1-Meridian, Miss.  
2-Charlotte, N.C.  
3-Savannah, Ga.

**1934 (won 5, lost 4, tied 0)**

h-Clemson	6	Presbyterian	0
a-Clemson	7	Georgia Tech	12
a-Clemson	6	Duke	20
a-Clemson	0	Kentucky	7
a-Clemson	19	South Carolina	0
a-Clemson	12	N.C. State	6
a-Clemson	0	Alabama	40
a-Clemson	32	Mercer	0
h-Clemson	7	Furman	0

**1935 (won 6, lost 3, tied 0)**

h-Clemson	25	Presbyterian	6
a-Clemson	28	V.P.I.	7
1-Clemson	13	Wake Forest	7
a-Clemson	12	Duke	38
a-Clemson	44	South Carolina	0
2-Clemson	13	Mercer	0
a-Clemson	0	Alabama	33
a-Clemson	6	The Citadel	0
a-Clemson	6	Furman	8

1-Charlotte, N.C.  
2-Augusta, Ga.

**1936 (won 5, lost 5, tied 0)**

h-Clemson	19	Presbyterian	0
h-Clemson	29	V.P.I.	0
a-Clemson	0	Alabama	32
a-Clemson	0	Duke	25
a-Clemson	0	Wake Forest	6
a-Clemson	19	South Carolina	0
a-Clemson	14	Georgia Tech	13
a-Clemson	20	The Citadel	0
a-Clemson	6	Kentucky	7
h-Clemson	0	Furman	12

**1937 (won 4, lost 4, tied 1)**

h-Clemson	46	Presbyterian	0
a-Clemson	0	Tulane	7
a-Clemson	6	Army	21
a-Clemson	0	Georgia	14
a-Clemson	34	South Carolina	6
h-Clemson	32	Wake Forest	0
a-Clemson	0	Georgia Tech	7
a-Clemson	10	Florida	9
a-Clemson	0	Furman	0

**1938 (won 7, lost 1, tied 1)**

h-Clemson	26	Presbyterian	0
a-Clemson	13	Tulane	10
a-Clemson	7	Tennessee	20
1-Clemson	7	V.M.I.	7
a-Clemson	34	South Carolina	12
a-Clemson	7	Wake Forest	0
2-Clemson	27	Geo. Washington	0
a-Clemson	14	Kentucky	0
h-Clemson	10	Furman	7

1-Charlotte, N.C.  
2-Greenville, S.C.

**1939 (won 9, lost 1, tied 0)**

h-Clemson	18	Presbyterian	0
a-Clemson	6	Tulane	7
1-Clemson	25	N.C. State	6
a-Clemson	27	South Carolina	0
a-Clemson	15	Navy	7
a-Clemson	13	Geo. Washington	6
h-Clemson	20	Wake Forest	7
a-Clemson	21	Southwestern	6
a-Clemson	14	Furman	3
2-Clemson	6	Boston College	3

(Cotton Bowl)  
1-Charlotte, N.C.  
2-Dallas, Texas

**Frank Howard, 1940-69  
Won 165, Lost 118, Tied 12****1940 (won 6, lost 2, tied 1)**

a-Clemson	38	Presbyterian	0
h-Clemson	26	Wofford	0
1-Clemson	26	N.C. State	7
h-Clemson	39	Wake Forest	0
a-Clemson	21	South Carolina	13
a-Clemson	0	Tulane	13
a-Clemson	7	Auburn	21
a-Clemson	12	Southwestern	12
a-Clemson	13	Furman	7

1-Charlotte, N.C.

**1941 (won 7, lost 3, tied 0)**

h-Clemson	41	Presbyterian	12
1-Clemson	36	V.M.I.	7
2-Clemson	27	N.C. State	6
a-Clemson	26	Boston College	13
a-Clemson	14	South Carolina	18
a-Clemson	19	Geo. Washington	0
h-Clemson	29	Wake Forest	0
a-Clemson	34	Furman	6
a-Clemson	7	Auburn	28

1-Lynchburg, Va.  
2-Charlotte, N.C.

**1942 (won 3, lost 6, tied 1)**

h-Clemson	32	Presbyterian	13
1-Clemson	0	V.M.I.	0
2-Clemson	6	N.C. State	7
a-Clemson	7	Boston College	14
a-Clemson	18	South Carolina	6
a-Clemson	6	Wake Forest	19
h-Clemson	0	Geo. Washington	7
a-Clemson	6	J'ville Naval	

Air Station 24  
h-Clemson 12 Furman 7  
a-Clemson 13 Auburn 41  
1-Lynchburg, Va.  
2-Charlotte, N.C.

**1943 (won 2, lost 6, tied 0)**

h-Clemson	12	Presbyterian	13
1-Clemson	19	N.C. State	7
2-Clemson	7	V.M.I.	12
a-Clemson	6	South Carolina	33
h-Clemson	12	Wake Forest	41
1-Clemson	26	Davidson	6
3-Clemson	6	Ga. PreFlight	32
a-Clemson	6	Georgia Tech	41

1-Charlotte, N.C.  
2-Roanoke, Va.  
3-Greenville, S.C.

**1944 (won 4, lost 5, tied 0)**

h-Clemson	34	Presbyterian	0
a-Clemson	0	Georgia Tech	51
1-Clemson	13	N.C. State	7
a-Clemson	20	South Carolina	13
a-Clemson	7	Tennessee	26
a-Clemson	7	Wake Forest	13
h-Clemson	37	V.M.I.	12
a-Clemson	20	Tulane	36
a-Clemson	7	Georgia	21

1-Charlotte, N.C.

**1945 (won 6, lost 3, tied 1)**

h-Clemson	76	Presbyterian	0
a-Clemson	0	Georgia	20
a-Clemson	13	N.C. State	0
h-Clemson	7	Pensacola NAS	6
a-Clemson	0	South Carolina	0
a-Clemson	6	Miami (Fla.)	7
h-Clemson	35	V.P.I.	0
a-Clemson	47	Tulane	20
a-Clemson	21	Georgia Tech	7
h-Clemson	6	Wake Forest	13

**1946 (won 4, lost 5, tied 0)**

h-Clemson	39	Presbyterian	0
a-Clemson	12	Georgia	35
h-Clemson	7	N.C. State	14
a-Clemson	7	Wake Forest	19
a-Clemson	14	South Carolina	26
a-Clemson	14	V.P.I.	7
a-Clemson	13	Tulane	54
h-Clemson	20	Furman	6
1-Clemson	21	Auburn	13

1-Montgomery, Ala.

**1947 (won 4, lost 5, tied 0)**

h-Clemson	42	Presbyterian	0
a-Clemson	22	Boston College	32
h-Clemson	14	Wake Forest	16
a-Clemson	0	N.C. State	18
a-Clemson	19	South Carolina	21
a-Clemson	6	Georgia	21
a-Clemson	35	Furman	7
a-Clemson	34	Duquesne	13
h-Clemson	34	Auburn	18

<b>1948 (won 11, lost 0, tied 0)</b>			
h-Clemson	53	Presbyterian	0
h-Clemson	6	N.C. State	0
a-Clemson	21	Miss. State	7
a-Clemson	13	South Carolina	7
a-Clemson	26	Boston College	19
h-Clemson	41	Furman	0
1-Clemson	21	Wake Forest	14
h-Clemson	42	Duquesne	0
2-Clemson	7	Auburn	6
a-Clemson	20	The Citadel	0
3-Clemson	24	Missouri	23
(Gator Bowl)			
1-Winston-Salem, N.C.			
2-Mobile, Ala.			
3-Jacksonville, Fla.			

<b>1949 (won 4, lost 4, tied 2)</b>			
h-Clemson	69	Presbyterian	7
a-Clemson	7	Rice	33
a-Clemson	7	N.C. State	6
h-Clemson	7	Miss. State	7
a-Clemson	13	South Carolina	27
h-Clemson	21	Wake Forest	35
h-Clemson	27	Boston College	40
h-Clemson	33	Duquesne	20
a-Clemson	28	Furman	21
1-Clemson	20	Auburn	20
1-Mobile, Ala.			

<b>1950 (won 9, lost 0, tied 1)</b>			
h-Clemson	55	Presbyterian	0
a-Clemson	34	Missouri	0
h-Clemson	27	N.C. State	0
a-Clemson	14	South Carolina	14
1-Clemson	13	Wake Forest	12
h-Clemson	53	Duquesne	20
a-Clemson	35	Boston College	14
h-Clemson	57	Furman	2
a-Clemson	41	Auburn	0
2-Clemson	15	Miami (Fla.)	14
(Orange Bowl)			
1-Winston-Salem, N.C.			
2-Miami, Fla.			

<b>1951 (won 7, lost 3, tied 0)</b>			
h-Clemson	53	Presbyterian	6
a-Clemson	20	Rice	14
a-Clemson	6	N.C. State	0
a-Clemson	7	Col. of Pacific	21
a-Clemson	0	South Carolina	20
h-Clemson	21	Wake Forest	6
h-Clemson	21	Boston College	2
a-Clemson	34	Furman	14
h-Clemson	34	Auburn	0
1-Clemson	0	Miami (Fla.)	14
(Gator Bowl)			
1-Jacksonville, Fla.			

<b>1952 (won 2, lost 6, tied 1)</b>			
h-Clemson	53	Presbyterian	13
h-Clemson	7	Villanova	14
a-Clemson	0	Maryland	28
a-Clemson	13	Florida	54
a-Clemson	0	South Carolina	6
a-Clemson	13	Boston College	0
a-Clemson	12	Fordham	12
a-Clemson	14	Kentucky	27
a-Clemson	0	Auburn	3

<b>1953 (won 3, lost 5, tied 1)</b>			
h-Clemson	33	Presbyterian	7
a-Clemson	14	Boston College	14
h-Clemson	0	Maryland	20
a-Clemson	7	Miami (Fla.)	39
a-Clemson	7	South Carolina	14
h-Clemson	18	Wake Forest	0
a-Clemson	7	Georgia Tech	20
a-Clemson	34	The Citadel	13
h-Clemson	19	Auburn	45

<b>1954 (won 5, lost 5, tied 0)</b>			
h-Clemson	33	Presbyterian	0
a-Clemson	7	Georgia	14
h-Clemson	7	V.P.I.	18
1-Clemson	14	Florida	7
a-Clemson	8	South Carolina	13
2-Clemson	32	Wake Forest	20
h-Clemson	27	Furman	6
a-Clemson	0	Maryland	16
a-Clemson	6	Auburn	27
h-Clemson	59	The Citadel	0
1-Jacksonville, Fla.			
2-Charlotte, N.C.			

<b>1955 (won 7, lost 3, tied 0)</b>			
h-Clemson	33	Presbyterian	0
a-Clemson	20	Virginia	7
h-Clemson	26	Georgia	7
a-Clemson	7	Rice	21
a-Clemson	28	South Carolina	14
h-Clemson	19	Wake Forest	13
1-Clemson	21	V.P.I.	16
h-Clemson	12	Maryland	25
2-Clemson	0	Auburn	21
a-Clemson	40	Furman	20
1-Roanoke, Va.			
2-Mobile, Ala.			

<b>1956 (won 7, lost 2, tied 2)</b>			
h-Clemson	27	Presbyterian	7
a-Clemson	20	Florida	20
a-Clemson	13	N.C. State	7
a-Clemson	17	Wake Forest	0
a-Clemson	7	South Carolina	0
h-Clemson	21	V.P.I.	6
a-Clemson	6	Maryland	6
a-Clemson	0	Miami (Fla.)	21
h-Clemson	7	Virginia	0
h-Clemson	28	Furman	7
1-Clemson	21	Colorado	27
(Orange Bowl)			
1-Miami, Fla.			

<b>1957 (won 7, lost 3, tied 0)</b>			
h-Clemson	66	Presbyterian	0
a-Clemson	0	North Carolina	26
h-Clemson	7	N.C. State	13
a-Clemson	20	Virginia	6
a-Clemson	13	South Carolina	0
a-Clemson	20	Rice	7
h-Clemson	26	Maryland	7
a-Clemson	6	Duke	7
h-Clemson	13	Wake Forest	6
a-Clemson	45	Furman	6

<b>1958 (won 8, lost 3, tied 0)</b>			
h-Clemson	20	Virginia	15
h-Clemson	26	North Carolina	21
a-Clemson	8	Maryland	0
a-Clemson	12	Vanderbilt	7
a-Clemson	6	South Carolina	26
h-Clemson	14	Wake Forest	12
a-Clemson	0	Georgia Tech	13
a-Clemson	13	N.C. State	6
h-Clemson	34	Boston College	12
h-Clemson	36	Furman	19
1-Clemson	0	Louisiana State	7
(Sugar Bowl)			
1-New Orleans, La.			

<b>1959 (won 9, lost 2, tied 0)</b>			
a-Clemson	20	North Carolina	18
a-Clemson	47	Virginia	0
a-Clemson	6	Georgia Tech	16
h-Clemson	23	N.C. State	0
a-Clemson	27	South Carolina	0
a-Clemson	19	Rice	0
h-Clemson	6	Duke	0
h-Clemson	25	Maryland	28
h-Clemson	33	Wake Forest	31
a-Clemson	56	Furman	3
1-Clemson	23	Texas Christian	7
(Bluebonnet Bowl)			
1-Houston, Texas			

<b>1960 (won 6, lost 4, tied 0)</b>			
a-Clemson	28	Wake Forest	7
h-Clemson	13	V.P.I.	7
h-Clemson	21	Virginia	7
a-Clemson	17	Maryland	19
a-Clemson	6	Duke	21
a-Clemson	20	Vanderbilt	22
h-Clemson	24	North Carolina	0
h-Clemson	12	South Carolina	2
a-Clemson	12	Boston College	25
h-Clemson	42	Furman	14

<b>1961 (won 5, lost 5, tied 0)</b>			
a-Clemson	17	Florida	21
h-Clemson	21	Maryland	24
a-Clemson	27	North Carolina	0
h-Clemson	13	Wake Forest	17
a-Clemson	17	Duke	7
a-Clemson	14	Auburn	24
h-Clemson	21	Tulane	6
a-Clemson	14	South Carolina	21
h-Clemson	35	Furman	6
h-Clemson	20	N.C. State	0

<b>1962 (won 6, lost 4, tied 0)</b>			
a-Clemson	9	Georgia Tech	26
a-Clemson	7	N.C. State	0
a-Clemson	24	Wake Forest	7
h-Clemson	16	Georgia	24
h-Clemson	0	Duke	16
h-Clemson	14	Auburn	17
h-Clemson	17	North Carolina	6
a-Clemson	44	Furman	3
a-Clemson	17	Maryland	14
h-Clemson	20	South Carolina	17

<b>1963 (won 5, lost 4, tied 1)</b>			
a-Clemson	14	Oklahoma	31
a-Clemson	0	Georgia Tech	27
h-Clemson	3	N.C. State	7
h-Clemson	7	Georgia	7
a-Clemson	30	Duke	35
a-Clemson	35	Virginia	0
h-Clemson	36	Wake Forest	0
a-Clemson	11	North Carolina	7
h-Clemson	21	Maryland	6
a-Clemson	24	South Carolina	20

<b>1964 (won 3, lost 7, tied 0)</b>			
h-Clemson	28	Furman	0
a-Clemson	0	N.C. State	9
a-Clemson	7	Georgia Tech	14
a-Clemson	7	Georgia	19
a-Clemson	21	Wake Forest	2
a-Clemson	10	Texas Christian	14
h-Clemson	29	Virginia	7
h-Clemson	0	North Carolina	29
a-Clemson	0	Maryland	34
h-Clemson	3	South Carolina	7

<b>1965 (won 5, lost 5, tied 0)</b>			
h-Clemson	21	N.C. State	7
a-Clemson	20	Virginia	14
a-Clemson	6	Georgia Tech	38
a-Clemson	9	Georgia	23
a-Clemson	3	Duke	2
h-Clemson	3	Texas Christian	0
h-Clemson	26	Wake Forest	13
a-Clemson	13	North Carolina	17
h-Clemson	0	Maryland	6
a-Clemson	16	South Carolina	17

<b>1966 (won 6, lost 4, tied 0)</b>			
h-Clemson	40	Virginia	35
a-Clemson	12	Georgia Tech	13
a-Clemson	0	Alabama	26
h-Clemson	9	Duke	6
a-Clemson	0	Southern Cal	30
a-Clemson	23	Wake Forest	21
h-Clemson	27	North Carolina	3
a-Clemson	14	Maryland	10
a-Clemson	14	N.C. State	23
h-Clemson	35	South Carolina	10

<b>1967 (won 6, lost 4, tied 0)</b>			
h-Clemson	23	Wake Forest	6
h-Clemson	17	Georgia	24
a-Clemson	0	Georgia Tech	10
a-Clemson	21	Auburn	43
a-Clemson	13	Duke	7
h-Clemson	10	Alabama	13
a-Clemson	17	North Carolina	0
h-Clemson	28	Maryland	7
h-Clemson	14	N.C. State	6
a-Clemson	23	South Carolina	12

<b>1968 (won 4, lost 5, tied 1)</b>			
a-Clemson	20	Wake Forest	20
a-Clemson	13	Georgia	31
a-Clemson	21	Georgia Tech	24
h-Clemson	10	Auburn	21
h-Clemson	39	Duke	22
a-Clemson	14	Alabama	21
a-Clemson	24	N.C. State	19
a-Clemson	16	Maryland	0
h-Clemson	24	North Carolina	14
h-Clemson	3	South Carolina	7

<b>1969 (won 4, lost 6, tied 0)</b>			
a-Clemson	21	Virginia	14
h-Clemson	0	Georgia	30
a-Clemson	21	Georgia Tech	10
a-Clemson	0	Auburn	51
h-Clemson	28	Wake Forest	14
h-Clemson	13	Alabama	38
h-Clemson	40	Maryland	0
a-Clemson	27	Duke	34
a-Clemson	15	North Carolina	32
a-Clemson	13	South Carolina	27

<b>1970 (won 3, lost 8, tied 0)</b>			
h-Clemson	24	The Citadel	0
h-Clemson	27	Virginia	17
a-Clemson	0	Georgia	38
a-Clemson	7	Georgia Tech	28
h-Clemson	0	Auburn	44
a-Clemson	20	Wake Forest	36
h-Clemson	10	Duke	21
a-Clemson	24	Maryland	11
a-Clemson	13	Florida State	38
h-Clemson	7	North Carolina	42
h-Clemson	32	South Carolina	38

<b>1971 (won 5, lost 6, tied 0)</b>			
h-Clemson	10	Kentucky	13
h-Clemson	0	Georgia	28
a-Clemson	14	Georgia Tech	24
1-Clemson	3	Duke	0
2-Clemson	32	Virginia	15
a-Clemson	13	Auburn	35
h-Clemson	10	Wake Forest	9
a-Clemson	13	N. Carolina	26
h-Clemson	20	Maryland	14
h-Clemson	23	N.C. State	31
a-Clemson	17	S. Carolina	7
1-Norfolk, Va.			
2-Richmond, Va.			

<b>1972 (won 4, lost 7, tied 0)</b>			
h-Clemson	13	The Citadel	0
a-Clemson	10	Rice	29
a-Clemson	3	Oklahoma	52
a-Clemson	9	Georgia Tech	31
h-Clemson	0	Duke	7
h-Clemson	37	Virginia	21
a-Clemson	31	Wake Forest	0
h-Clemson	10	North Carolina	26
a-Clemson	6	Maryland	31
a-Clemson	17	N.C. State	42
h-Clemson	7	South Carolina	6

Clemson's 19 Head Coaches						
No.	Name	No.Years	Years	W	L	T
1.	W.M. Riggs	1896,1899	2	6	3	0
2.	W.M. Williams	1897	1	2	2	0
3.	J.A. Penton	1898	1	3	1	0
4.	John Heisman	1900-1903	4	19	3	2
5.	Shack Shealy	1904	1	3	3	0
6.	E.B. Cochems	1905	1	3	2	1
7.	Bob Williams	1906,1909				
		1913-1915	5	21	14	6
8.	Frank Shaughnessy					
		1907	1	4	4	0
9.	J.N. Stone	1908	1	1	6	0
10.	Frank Dobson	1910-1912	3	11	12	1
11.	Wayne Hart	1916	1	3	6	0
12.	E.A. Donahue	1917-1920	4	21	12	3
13.	E.J. Stewart	1921-1922	1	6	10	2
14.	Bud Saunders	1923-1926	4	10	22	1
15.	John Cody	1927-1930	4	29	11	1
16.	Jess Neely	1931-1939	9	43	35	7
17.	Frank Howard	1940-1969	30	165	118	12
18.	Hootie Ingram	1970-1972	3	12	21	0
19.	Red Parker	1973-				

## CLEMSON 1973-74 BASKETBALL

It could be the beginning of a new era for Clemson basketball as Tate Locke enters his fourth season at the Tiger helm.

Locke's cagers have improved each year under his guidance and the Clemson mentor figures his 1973-74 unit will be his best yet, although the Tigers operate out of the nation's toughest basketball league -- the Atlantic Coast Conference.

Two starters return from the 72-73 squad in the form of 6-2 Van Gregg (13.6) and 6-6 Jeff Reisinger (11.7). The southpaw shooting Gregg was tabbed by Locke as "the best shooter I have ever coached," whereas Reisinger was the only Tiger to start in all 26 games last season.

Also back from a year ago are 6-0 Terrell Suit (7.1) and 6-9 Wayne Croft (4.8) to fight for a starting role.

Locke will inherit the services of his top six players from the jayvee unit headed by 6-0 Bruce Harman (20.2) and 6-8 Marty Patterson (16.3). In addition, 6-0 Tim Capehart (15.6), 6-9 Charlie Rogers (15.2), 6-2 David Dobson (11.8) and 6-9 Scott Conant (11.6) will all have a shot at one of the top spots.

Jo Jo Bethea, a 6-1 backcourt ace, chipped in 16.4 points per game for Anderson Junior College last season, and together with his defensive ability, could find himself in a starting role.

Freshman signees who might figure in with the varsity include 6-3 Donald Boop of Orrville, O.; 6-8 David Brown of York, Pa.; 6-6 Andy Butchko of Sharon, Pa.; 6-2 John Franken of Colonia, N.J.; and 7-1 Wayne Rollins of Cordele, Ga.

Two years ago BASKETBALL NEWS rated Clemson's schedule as the toughest cage slate in the nation and a year ago it was ranked as the sixth toughest. And Locke's cagers promise even more exciting play for the 1973-74 campaign.



Head coach Tate Locke, kneeling, with his three-man staff of, from left to right, Cliff Malpass, George Hill and Bill Clendinen.

## 1973-74 TIGER BASKETBALL SCHEDULE

NOV. 30-	IPTAY INVITATIONAL	HOME
DEC. 1	(Clemson, Auburn, Jacksonville & St. John's)	
Dec. 5	Purdue	Away
Dec. 7-8	Steel Bowl	Away
	(Clemson, Duquesne, Florida State & Pittsburgh)	
Dec. 15	GEORGIA TECH	HOME
Dec. 18	LOUISVILLE	HOME
Dec. 28-29	Poinsettia Classic	Away
	(Clemson, Furman, Delaware & Xavier, O.)	
Jan. 5	*Maryland	Away
Jan. 9	*NORTH CAROLINA	HOME
Jan. 12	*N.C. State	Away
Jan. 16	*Duke	Away
Jan. 19	*Wake Forest	Away
Jan. 23	FURMAN	HOME
Jan. 26	*VIRGINIA	HOME
Jan. 30	THE CITADEL	HOME
Feb. 2	*North Carolina	Away
Feb. 6	EAST TENNESSEE STATE	HOME
Feb. 13	*WAKE FOREST	HOME
Feb. 16	*MARYLAND	HOME
Feb. 20	*Virginia	Away
Feb. 23	*N.C. STATE	HOME
Feb. 27	*DUKE	HOME
Mar. 2	Georgia Tech	Away
Mar. 7-9	ACC Tournament	Away

\*Denotes ACC Game



Terrell Suit

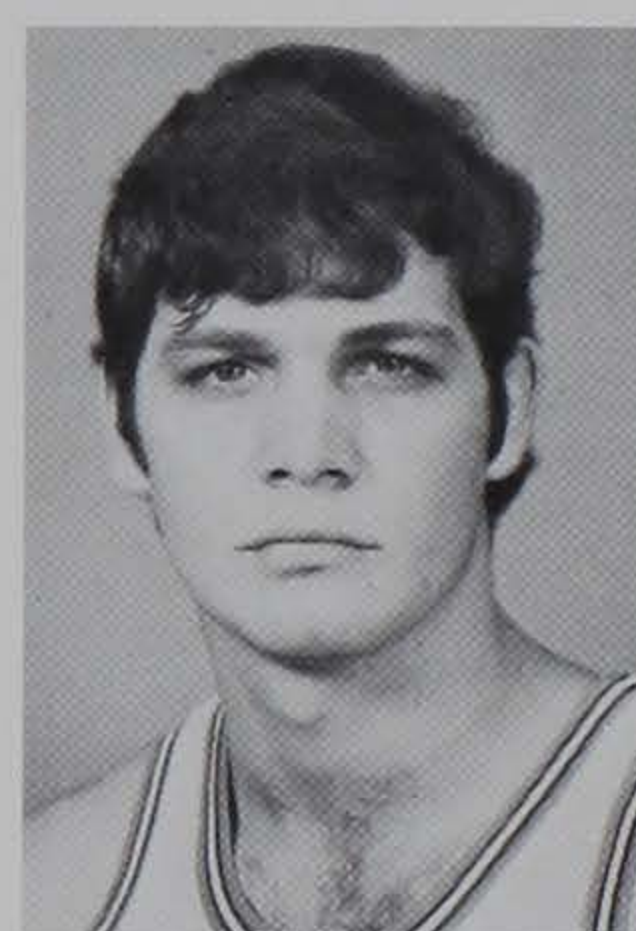

Wayne Croft

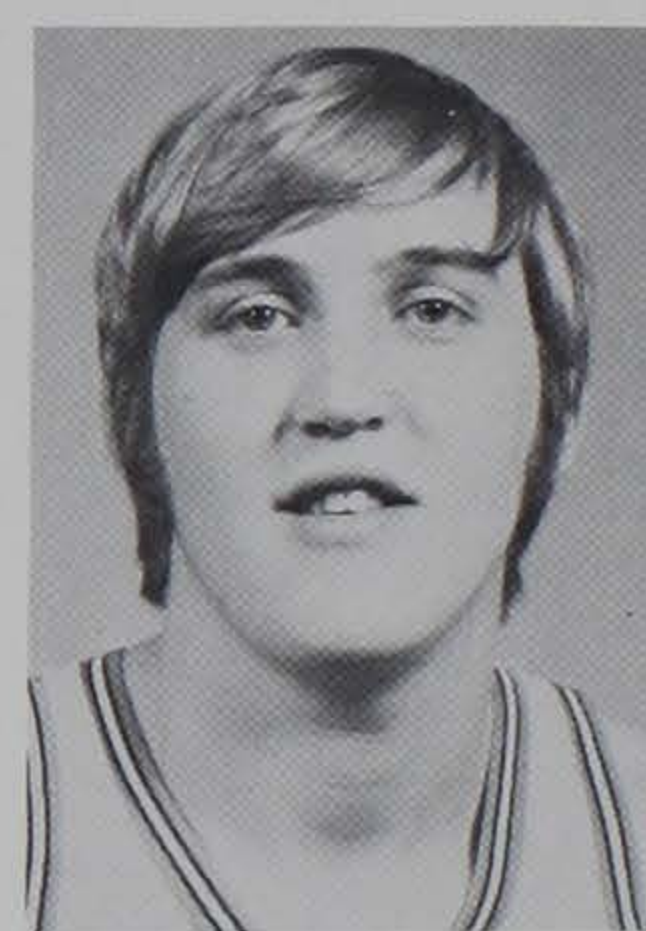

Van Gregg

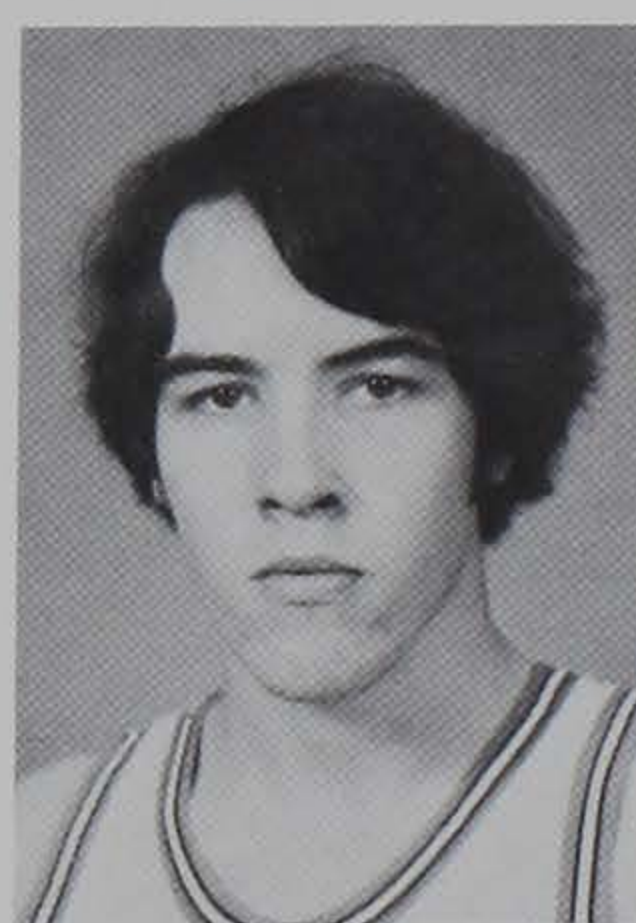

Jeff Reisinger

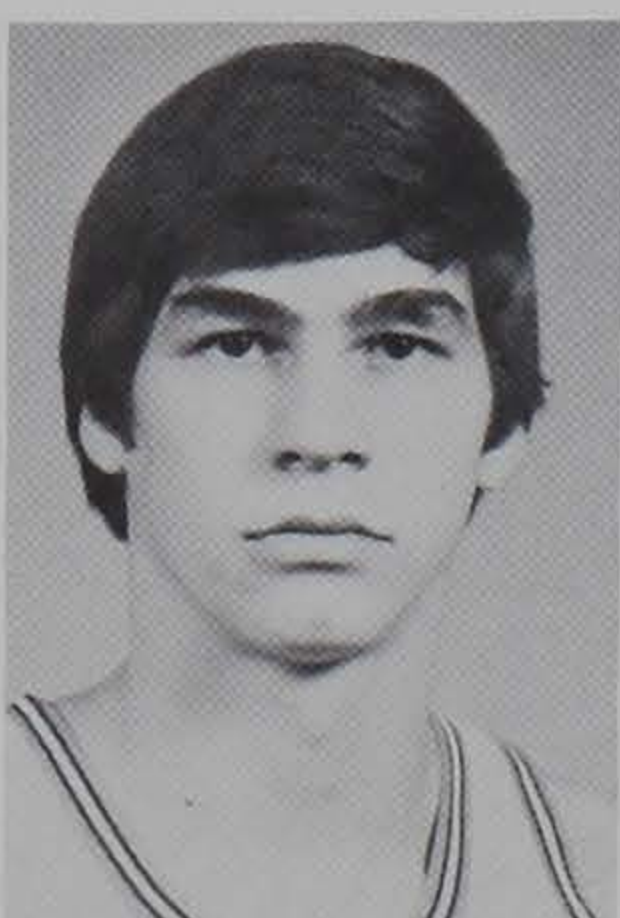

Scott Conant

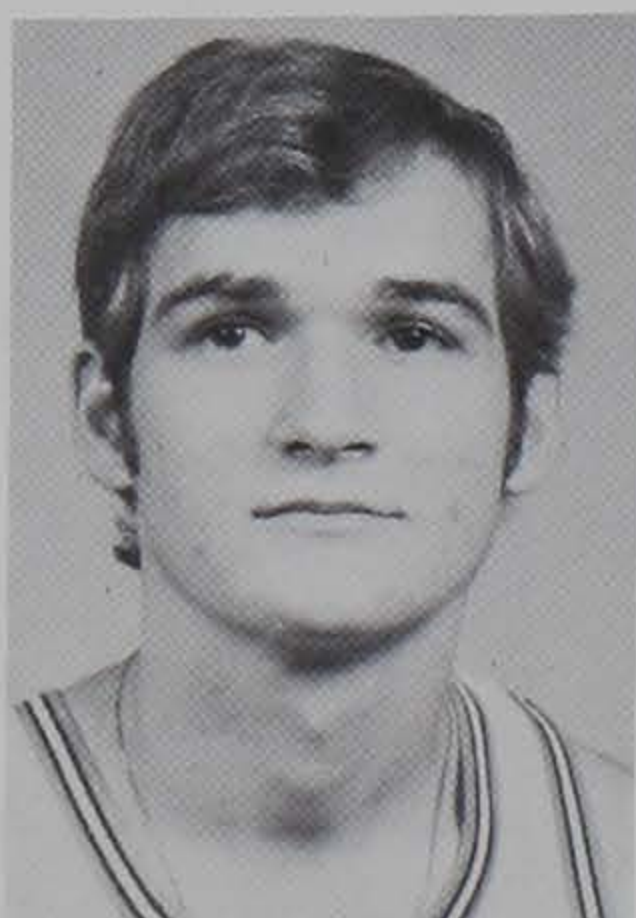

Bruce Harman

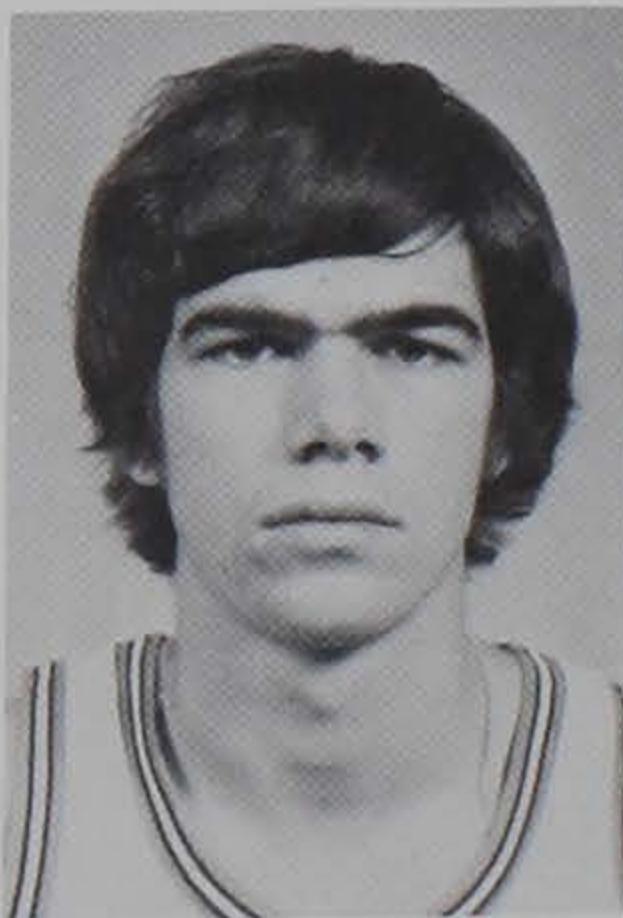

Tim Capehart

# FUTURE TIGER SCHEDULES

## 1974

Sept. 14	Texas A&M at College Station
Sept. 21	N.C. State at Raleigh
Sept. 28	Georgia Tech at CLEMSON
Oct. 5	Georgia at CLEMSON
Oct. 12	Maryland at College Park
Oct. 19	Duke at CLEMSON
Oct. 26	Tennessee at Knoxville
Nov. 2	Wake Forest at Winston-Salem
Nov. 9	North Carolina at CLEMSON
Nov. 16	Virginia at Charlottesville
Nov. 23	South Carolina at CLEMSON

## 1975

Sept. 13	Tulane at CLEMSON
Sept. 20	Alabama at Tuscaloosa
Sept. 27	Georgia Tech at Atlanta
Oct. 4	Georgia at Athens
Oct. 11	Wake Forest at CLEMSON
Oct. 18	Duke at Durham
Oct. 25	N.C. State at CLEMSON
Nov. 1	Florida State at CLEMSON
Nov. 8	North Carolina at Chapel Hill
Nov. 15	Maryland at CLEMSON
Nov. 22	South Carolina at Columbia

## 1976

Sept. 11	OPEN
Sept. 18	Georgia at CLEMSON
Sept. 25	Georgia Tech at Atlanta
Oct. 2	Tennessee at Knoxville
Oct. 9	Wake Forest at Winston-Salem
Oct. 16	Duke at CLEMSON
Oct. 23	N.C. State at Raleigh
Oct. 30	Florida State at Tallahassee
Nov. 6	North Carolina at CLEMSON
Nov. 13	Maryland at College Park
Nov. 20	South Carolina at CLEMSON

## 1977

Sept. 10	Maryland at CLEMSON
Sept. 17	Georgia at Athens
Sept. 24	Georgia Tech at Atlanta
Oct. 1	VPI at Blacksburg
Oct. 8	Virginia at CLEMSON
Oct. 15	Duke at Durham
Oct. 22	N.C. State at CLEMSON
Oct. 29	Wake Forest at CLEMSON
Nov. 5	North Carolina at Chapel Hill
Nov. 12	Notre Dame at CLEMSON
Nov. 19	South Carolina at Columbia

