

clemson
football
75



Press, Radio and TV

Welcome to Clemson Football 1975, and we hope, to a season as exciting as the last.

This brochure will acquaint you with all the data on Red Parker's present group of Tigers, as well as present a complete picture of Clemson's illustrious past.

The Tig publicity office is always ready to assist you, and we want you to feel free to contact us whenever we may make your job of covering Clemson more enjoyable and convenient.

WORKING CREDENTIALS

We'll appreciate getting these as early as you know your assignment. Requests for working press and photo passes are honored from sports editors of DAILY newspapers and radio and TV sports directors ONLY. Make request directly to BOB BRADLEY, preferably a week in advance of kickoff to insure adequate mailing time.

SERVICES

As in the past, play-by-play, individual and team stats, and coaches' quotes will be supplied to all members of the working press, as well as a packet of first-half action shots which will be furnished by staff photographers of Clemson's Communications Center. And of course you'll receive a feast fit for a king on "The Top of the Valley," as you go through the lunch line which is located on the photo deck of the press box.

TELECOPIER — WESTERN UNION SERVICE

The press box is equipped with eight outside lines and outlets for your telecopier at no charge to your paper. Our office will always have at least two telecopiers at the game, but you should let us know in advance if you plan to use them to send your copy as we have certain requirements and obligations as well. We also have press box assistants who are available to send copy as necessary. Western Union service is also available, but it is up to the individual writers to make prior arrangements with that company for service.

LOCKER ROOM INTERVIEWS

Bob Bradley will escort those writers wishing to go to the Clemson dressing room, while the visiting SID will make the trip to the opponent's dressing area. This usually takes place with about three minutes left on the scoreboard clock. The dressing areas are located under the West end zone stands, opposite the scoreboard end of the field.

RESTRICTIONS

Our press box is operated for the convenience of the working press only. No women, other than accredited sportswriters or photographers will be admitted, and no one under 16 will be admitted.

We certainly appreciate the coverage you have given the Tigs over the years, and we look forward to working with you this fall.

Bob Bradley, Sports Information Director
Box 632, Clemson, S. C. 29631
Office Phone: 803-656-2101
Home Phone: 803-654-5419

Jerry Arp, Sports Promotions Director
Home Phone: 803-654-5468

Al Adams, Publicity Assistant



Bob Bradley, left, and Jerry Arp are back huckin' and buckin' toward another fine grid season, and in '75 the duo has become a trio with the addition of Al Adams, right.

Table of Contents

Athletic Director	7
Depth Chart	33
Head Football Coach	8
IPTAY	52
Lettermen, Lost and Returning	33
Lettermen, Since 1896	52-54
Opponents	45-51
Outlook for '75	15-18
Player Sketches	19-43
Radio Network	44
Records	
Against All Competition	64
Attendance	63
Bowl Competition	63
Coaches Through the Years	64 and 70
Largest Victories, Worst Defeats	65
Leaders By Classes	60-61
Milestones	65
Post-Season Honors	62-63
Past Offensive Leaders	59
Stadium and Facts	66
Team & Individual	56-58
Thousand-Yard Club	61
Results, 1974 Varsity & Jayvee	2
Results, All-Time with '75 Opponents	67
Results, 1896-1974	68-70
Roster, Varsity and Freshman	34-36
Schedule, 1975 Jayvee	2
Schedule, Future Varsity	51
Staff	9-14
Statistics, 1974 Varsity	37
Statistics, 1974 Jayvee	38
Telephone Numbers	13
University Information	3-6

RED PARKER'S WEEKLY PRESS CONFERENCE

Again this fall, Red Parker's weekly press conference will be held each Tuesday throughout the grid season, from the initial gathering Sept. 9th until the 11th scheduled meeting Nov. 18th, on campus at The Clemson House.

Radio and TV personnel should plan to begin taping at 11:45 a.m., in order to start the buffet line at approximately 12:15 p.m. We hope to see you each Tuesday.

BEST TIME TO CONTACT COACH RED PARKER

Coach Red Parker is usually available for telephone interviews in his office between 11:00 a.m. and 12 Noon and between 3-4:00 p.m. Tuesday through Thursday. His office number is 803-656-2101.

Clemson University

Board of Trustees Life Members

Frank J. Jervy, President pro temClemson
Patrick N. CalhounCharlotte, N. C.
Robert R. CokerHartsville
Paul W. McAlisterLaurens
James C. SelfGreenwood
Sen. James M. Waddell, Jr.Beaufort

Elected Members

T. Kenneth CribbSpartanburg
Lewis F. HolmesTrenton
E. Oswald LightseyHampton
W. Gordon McCabe, Jr.Greenville
Paul Quattlebaum, Jr.Charleston
D. Leslie TindalPinewood

1975-76 ATHLETIC COUNCIL



VICKERY

Dean K. N. Vickery, *Chairman*
Dr. J. V. Reel, Jr., *Secretary*
Dr. R. C. Harshman
Dr. W. J. Lanham
Dr. Corinne H. Sawyer
Dr. B. J. Skelton
Dr. E. A. Vaughn
Mr. J. Garner Bagnol
Pres. of Alumni Assn.
Mr. Lawrence V. Starkey
Past Pres. Alumni Assn.
Mr. Forest E. Hughes
Pres. of IPTAY
Mr. Lewis F. Holmes
Past Pres. of IPTAY
Mr. George C. Skelley, Jr.
Pres. of Fac. Senate
Mr. Samuel B. Ingram
Pres. of Student Senate
Mr. James G. Ness
Pres. of Block 'C' Club



STAFF — p. 9



TIGERS—p. 19

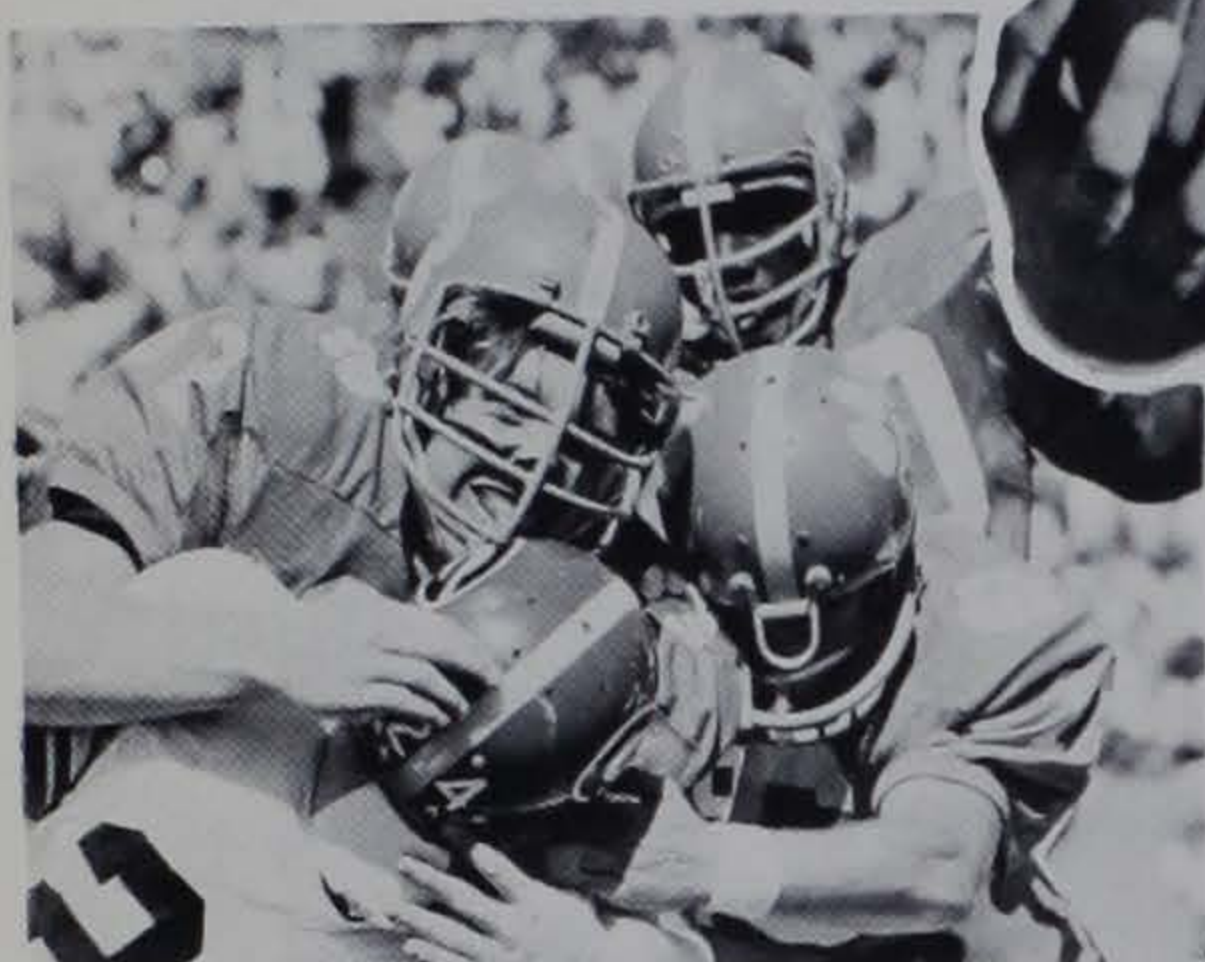

OPPONENTS — p. 45



RECORDS — p. 55

Photo Credits: Many thanks to Jim Bradley of Dallas, Tex.; Blake Banta of *The Tiger*; Ted Hughes of *The Anderson Independent*; James Wilson and George Gardner of *The Greenville News*; John M. Atkins, Jr.; Bill Setliff of Danville, Va.; the complete staff of Clemson's Communications Center; the drawings by Helen Weaver; and the greatest bunch of student photographers in the world—TAPS, Clemson's annual publication.

General Information

Name: Clemson University
Location: Clemson, South Carolina 29631 **Founded:** 1889
President: Dr. Robert Cook Edwards, Clemson '33
Conference: Atlantic Coast—Clemson, Duke, Maryland, North Carolina, N. C. State, Virginia, and Wake Forest
Enrollment: 10,830
Nickname: Tigers
Colors: Purple & Orange
Stadium: Clemson Memorial—Death Valley (43,451 permanent seats)
Student Paper: The Tiger
Student Radio Station: WSBF

ATHLETIC STAFF

Faculty Chairman: Kenneth N. Vickery, Clemson '38
Athletic Director: H. C. (Bill) McLellan, Clemson '54
Assoc. Athletic Director: Ralph Floyd, William & Mary '49
Ass't Athletic Director: George Bennett, Clemson '55
Ass't to Athletic Director: Bob Smith, Furman '34
Comptroller & Head Golf Coach: Bobby Robinson, Furman '68
Executive Secretary of IPTAY: Gene Willimon, Clemson '33
Ticket Manager: Steve Gibert
Head Trainer: Fred Hoover, Florida State '53
Assistant Trainer: Walt McCombs, The Citadel '71
Assistant Trainer: Herman McGee
Equipment Manager: Tom Burton
Ass't Equipment Manager: Bobby Long, Clemson '72
Head of Athletic Grounds: P. Wee Greenfield, North Texas State '48
Academic Advisor: Rick Robbins, Texas '49
Head Basketball Coach: Bill Foster, Carson Newman '58
Head Baseball Coach: Bill Wilhelm, Catawba '57
Head Cross Country Coach: Jim Moorhead, Clemson '62
Head Fencing Coach: Charlie Poteat, North Carolina '72
Head Soccer & Track Coach: Dr. I. M. Ibrahim, Shorter '64
Head Swimming Coach: Carl McHugh, Clemson '36
Head Tennis Coach: Charles Kriese, Tennessee Tech '72
Head Wrestling Coach: Hewitt Adams, U. S. Naval Academy '37
Pilot & Coliseum Manager: Earl Ambrose
Custodian Littlejohn Coliseum: Billie Norris
Team Physicians: Dr. Byron Harder, Medical University of South Carolina '68; Dr. Jud Hair, Medical College of South Carolina '52; Dr. Bob Burley, Medical College of South Carolina '52; Dr. Richard Robinson, Wayne State University '69.
Sports Information Director: Bob Bradley, Clemson '51
Sports Promotions Director: Jerry Arp, Clemson '74
Publicity Assistant: Al Adams, Clemson '75



Clemson President Dr. R. C. Edwards and Tiger play-by-play announcer Jim Phillips honor Atlantic Coast Conference football coach-of-the-year Red Parker and All-America tight end Bennie Cunningham during halftime ceremonies of one of Clemson's exciting ACC basketball games.

FOOTBALL COACHING STAFF

Head Coach: Jimmy D. (Red) Parker, Arkansas A&M '53
Offensive Coordinator & Quarterbacks: Don Murry, Arkansas A&M '66
Running Backs: Ed Emory, East Carolina '60
Receivers: Larry Beckish, Wichita State '63
Offensive Line: Duke Owen, Georgetown '53
Assistant Offensive Line: Ronnie Carter, Arkansas A&M '67
Defensive Coordinator: Harold Steelman, Arkansas '55
Linebackers: Dwight Adams, Henderson State '58
Defensive Ends: Tom Bass, Maryville '60
Defensive Backs: Joe Burson, Georgia '66
Assistant Defensive Backs: Tom Moore, The Citadel '67
Jayvee Coordinator & Asst. Recruiter: Bill Swinger, S. C. State '65
Jayvee Assistant: Bobby Carlton, Newberry '67
Jayvee Assistant: Jim Holland, Appalachian State '71
Recruiting Coordinator: Clyde Wrenn, N. C. State '65
Graduate Assistants: Karl Andreas, Clemson '74; Rick Clifford, The Citadel.

STUDENT LEADERS

Student Managers: Barry Drake, Dick Robbins, Henry Allen, Scott Baker, Sammy Gough, Jack Griffin, Hal Hanvey, Dennis McElhannon, Randy Steen, Randy Templeton.
Student Trainers: Bill Blackstone, Michael Brown, Doak Fairey, Freddy Gore, Henry Judy, Stan McKinney, Hank Morrow, Michael Padgett, Ronnie Starnes, Paul Thacker, David Williams.

1974 RESULTS & ATTENDANCE

a-Tigers 0	Texas A&M 24	37,982
a-Tigers 10	N. C. State 31	38,800
h-Tigers 21	Georgia Tech 17	40,275
h-Tigers 28	Georgia 24	42,933
a-Tigers 0	Maryland 41	32,644
h-Tigers 17	Duke 13	42,354
a-Tigers 28	Tennessee 29	66,334
a-Tigers 21	Wake Forest 9	13,200
h-Tigers 54	North Carolina 32	40,529
h-Tigers 28	Virginia 9	32,656
h-Tigers 39	South Carolina 21	52,677
	TOTAL	440,384

1974 CUB RESULTS

(Won 2, Lost 3)

h-Clemson 16	The Citadel 0
h-Clemson 35	Furman 0
a-Clemson 14	Georgia 27
a-Clemson 0	South Carolina 27
h-Clemson 8	Ferrum JC 18

1975 CUB SCHEDULE

Oct. 6	GEORGIA AT CLEMSON, 3:00 p.m.
Oct. 27	SOUTH CAROLINA AT CLEMSON, 3:00 p.m.
Nov. 3	Georgia Tech at Atlanta, 7:30 p.m.

CLEMSON...

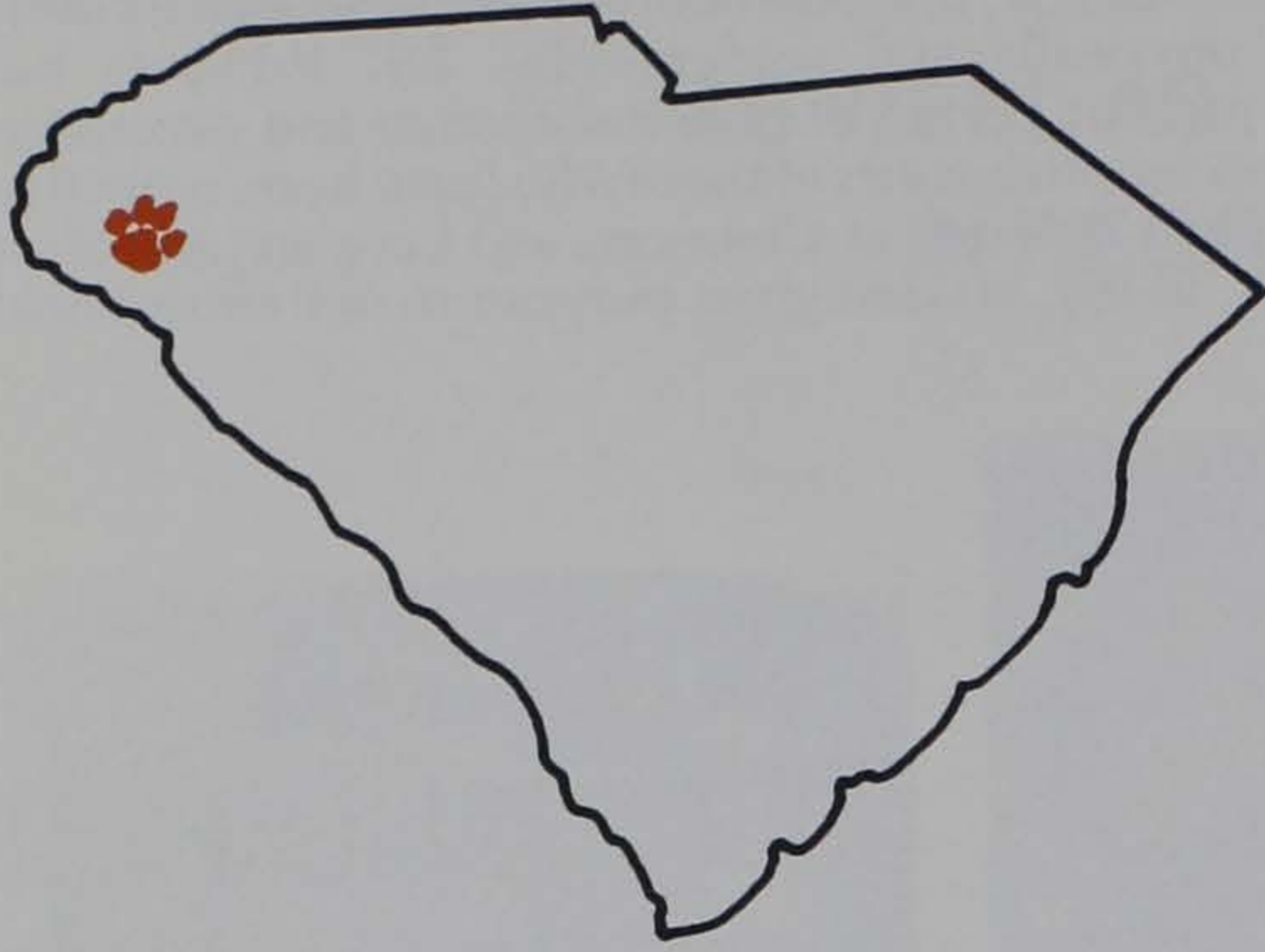

Clemson University was founded in 1889 as a result of a bequest of land to the state by Thomas Green Clemson, a scientist and agriculturalist who came to South Carolina from Pennsylvania. Mr. Clemson's statue stands in front of Tillman Hall.

Located in the Northwest corner of the State of South Carolina, and nestled at the foot of the Blue Ridge Mountains, Clemson University's tree-lined campus provides a panoramic background accentuating the traditional and contemporary features of the institution's rapidly expanding physical plant.

There are 600 acres of the main campus, surrounded by beautiful Lake Hartwell and forest-green hills, representing an investment of approximately \$87 million in permanent facilities.

The University offers 63 curriculums in nine undergraduate colleges, and 77 programs in graduate studies.

The academic growth and social and cultural development of students are the prime reasons for any university's existence. Since much of the students' time is spent outside the classroom, Clemson hopes that all activities of student life can become a part of the overall learning process, and that its students will benefit from the social and cultural advantages of campus life while acquiring a quality education.

In addition to the activities in which students engage themselves in the immediate area, Clemson is a short two-hour drive from the majority of winter ski resorts in the mountains of Georgia and North Carolina, and a brief 90-minute journey from the city lights of both Charlotte, N. C., and Atlanta, Ga.

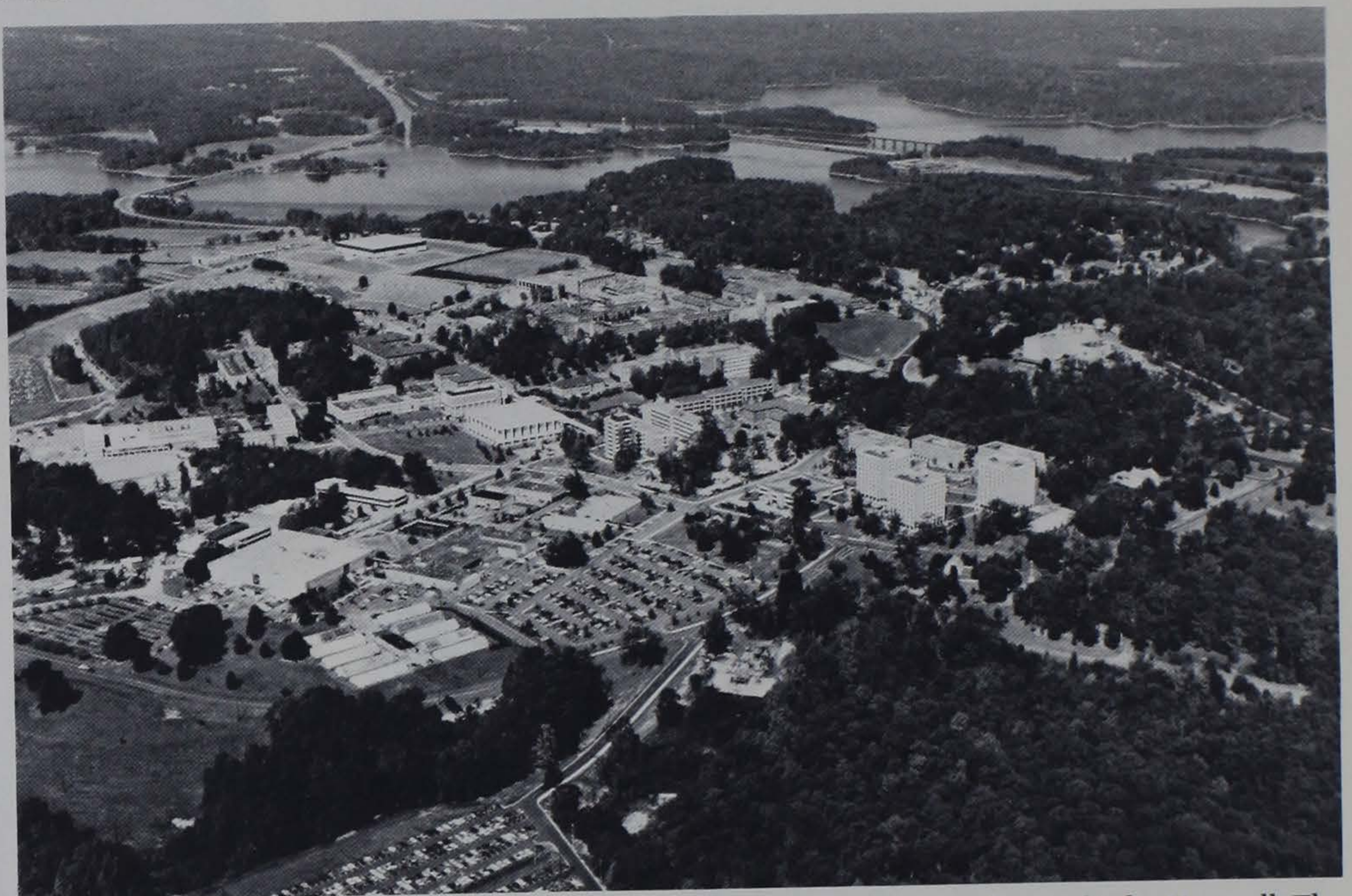

This aerial photo shows most of the 600-acre Clemson University campus and part of Lake Hartwell. The campus proper is surrounded by 21,000 acres of university lands which are devoted to research in forestry, agriculture and engineering.



The John C. Calhoun mansion is a historic landmark on the Clemson campus. A foremost statesman in South Carolina history and Vice President of the United States from 1825-32, Mr. Calhoun was the father-in-law of Thomas G. Clemson.

A GREAT UNIVERSITY...



Dr. Robert Cook Edwards became the ninth president of Clemson University in 1959. During his presidency, the University has experienced its most dramatic growth, both physically and academically. Dr. Edwards has stated, "Long after the present period of physical change and expansion fades from memory, the accomplishments of those who learn here, as well as those who teach and conduct research at Clemson, will have an impact on the way people live. This, to me, is what gives purpose to our educational mission."

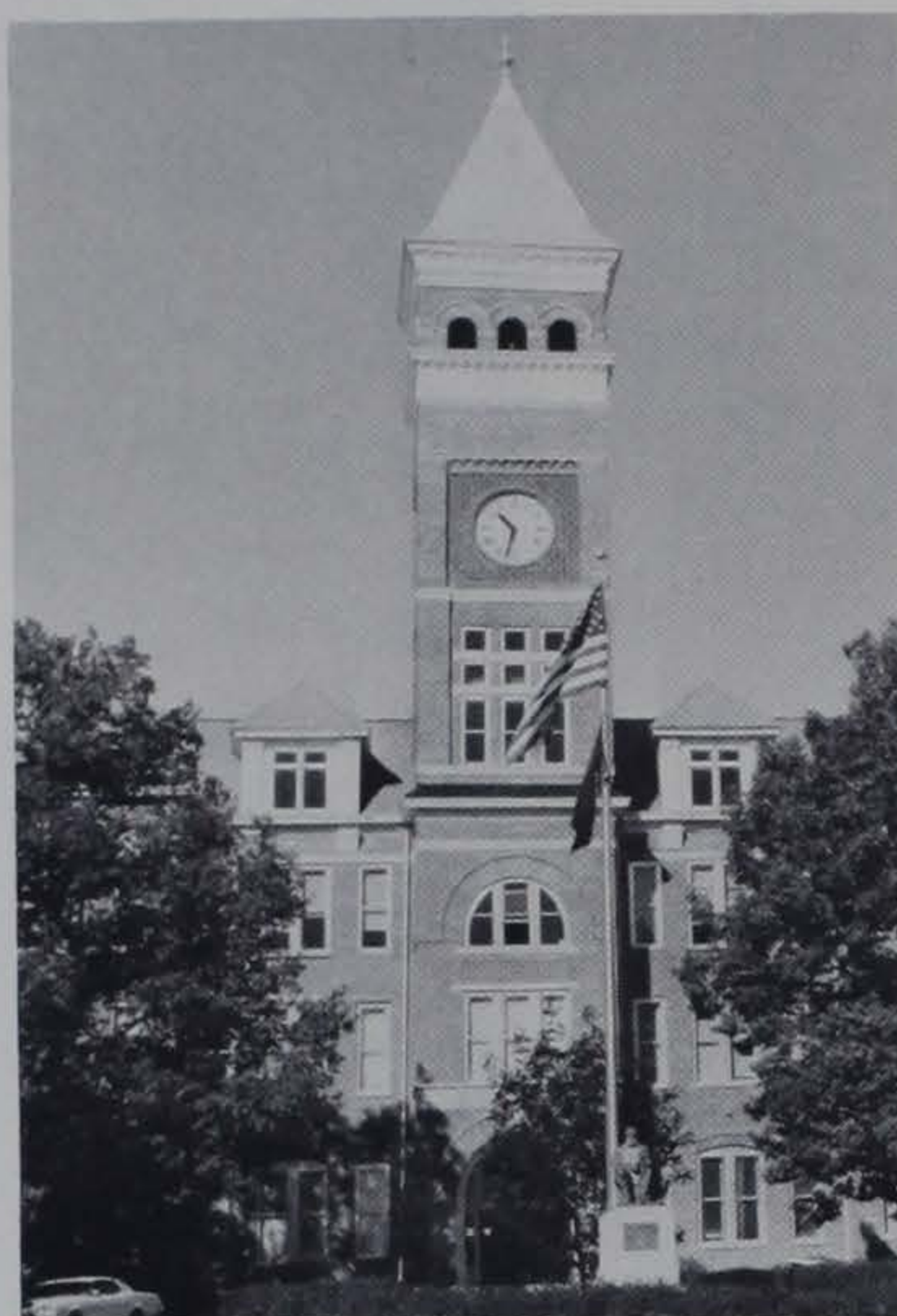

Tillman Hall, a campus landmark, once served as the school's administration building. Today, both the Army and Air Force ROTC departments are headquartered here, as well as the department of sociology and the office of the Dean of the College of Education.



The three-storied Daniel Hall houses the classrooms for the College of Liberal Arts. And in the background is Strode Tower, the faculty and administrative complex for that department.



Byrnes, Lever, and Manning Halls, three modern high-rise dormitories on Clemson's East Campus, house some 1,500 students.



At the entrance of Clemson University sits Sikes Hall, the school's administration building.

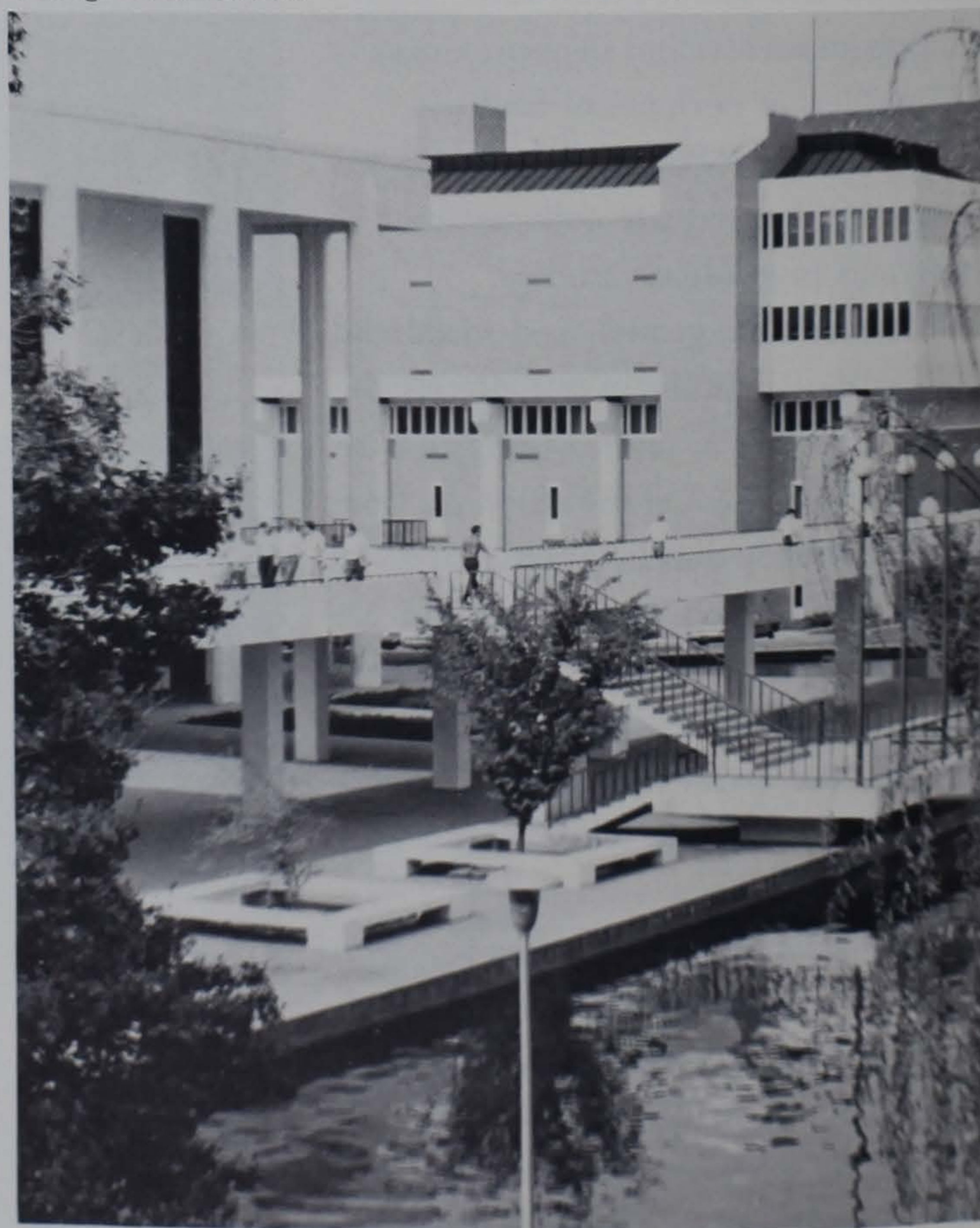

The Robert Muldrow Cooper Library (foreground) and Rhodes Engineering Research Center are located side-by-side in front of the University's reflection pool.

With EXCELLENT OPPORTUNITIES...

IN THE CLASSROOM,
AS WELL AS
IN RECREATIONAL
AREAS...

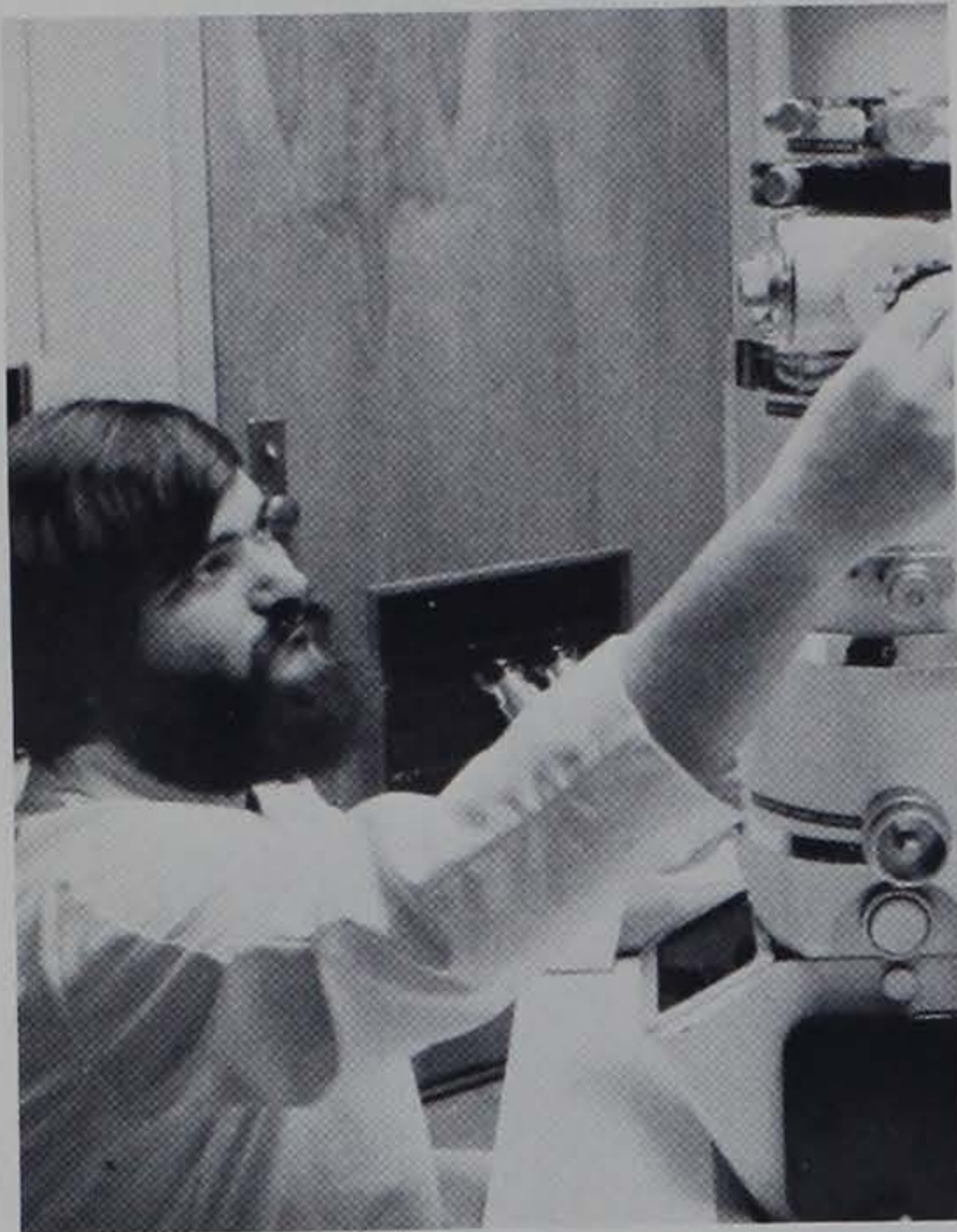

Students play a large part in most of Clemson's ongoing research projects which range from agriculture to zoology. Not only do these students gain practical experience while working in laboratories or on location, but most are paid for their contributions to the research.



Not all of a student's education at Clemson takes place in the classroom, but definitely the largest and perhaps the most important part of a student's knowledge is gained from a teacher conducting a class. The classroom atmosphere is usually informal with the teacher-student relationship being instructive yet conducive to student ideas.



Spacious Lake Hartwell serves as the border to Clemson's West Campus, and it's here where students spend many hours of swimming, sun bathing, and skiing during the summer, and sailing during the brisk fall and winter afternoons.



Registration is always a busy time around campus, and above, footballer David Hughston compares his classroom schedule with that of one of Clemson's charming coeds.



Fourteen hard-surfaced tennis courts surround the Hoke Sloan Tennis Center, and there's rarely a sunny afternoon that goes by when this part of the campus is not buzzing with student involvement.

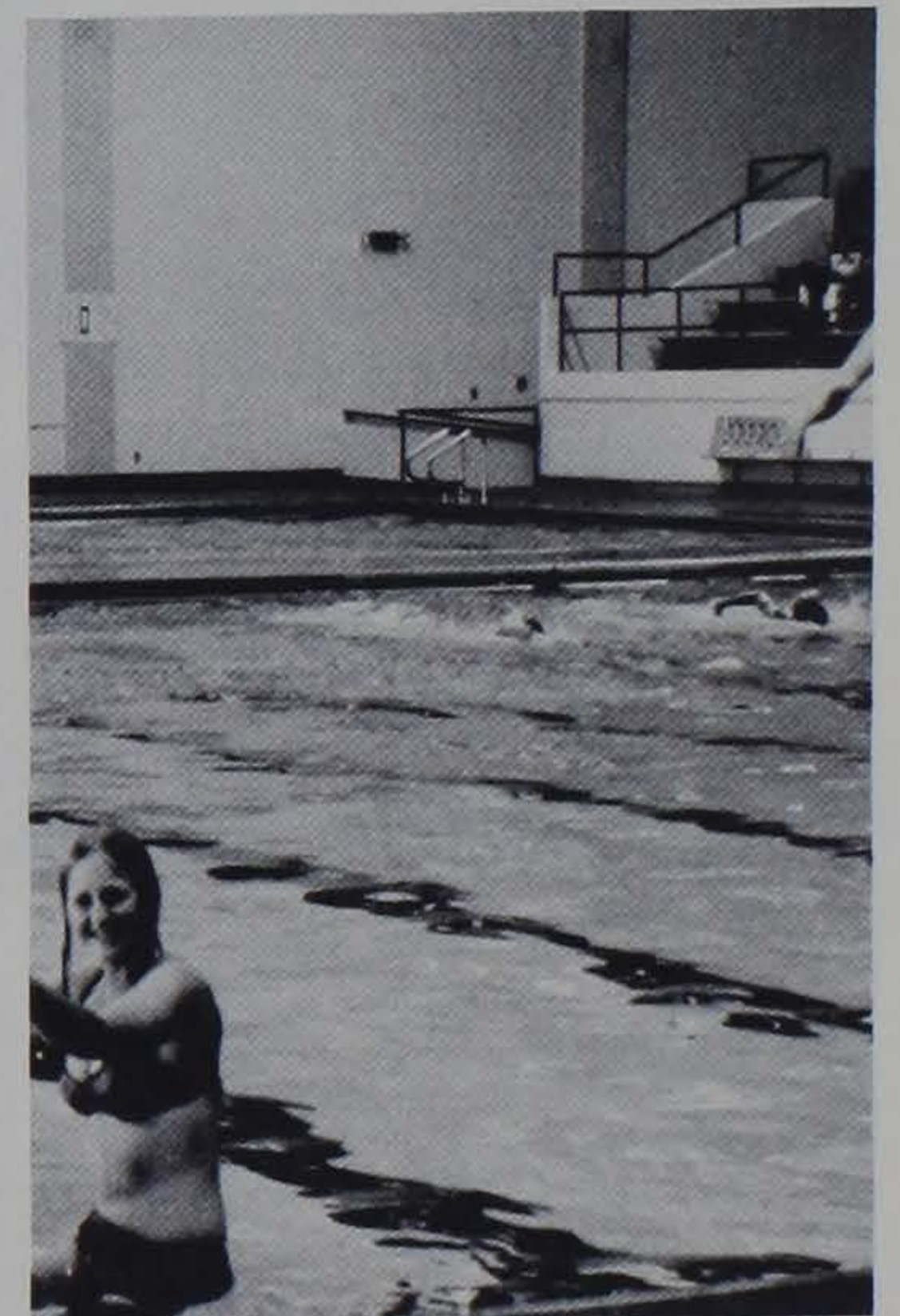
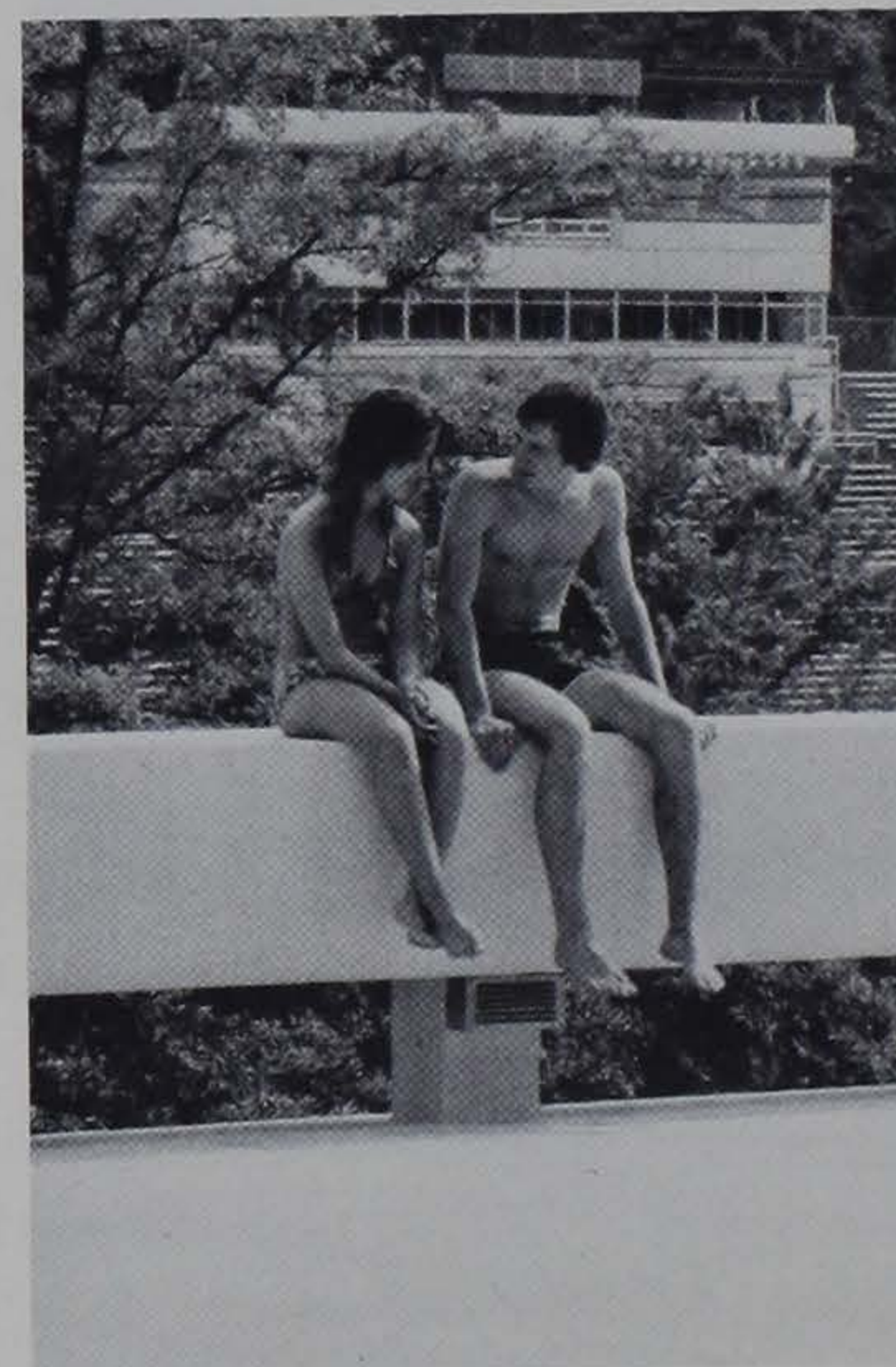

A couple of students relax on the sundeck of Fike Recreation Center, overlooking Clemson Memorial Stadium, while others enjoy the waters of the eight-lane pool and separate diving tank which also serves the men's and women's Tiger swimming teams.

With MODERN ATHLETIC FACILITIES...



Frank Johnstone Jervey Athletic Center houses not only the administrative and coaching offices of the department, but on the basement level are. . .



A modern and well-equipped training room that includes both a steam and sauna room. . .

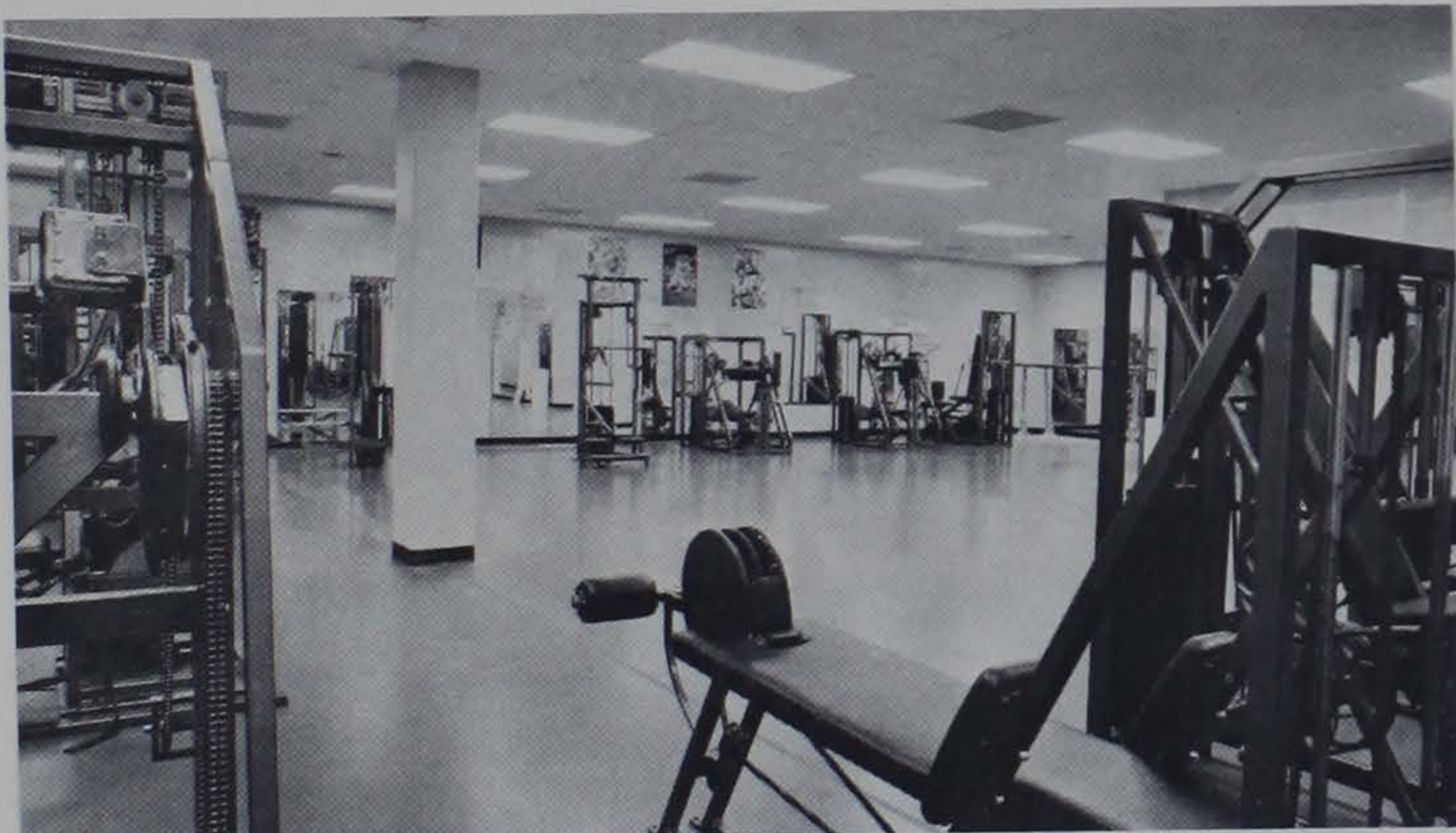

And an adjoining weight room with all the modern Nautilus equipment. . .

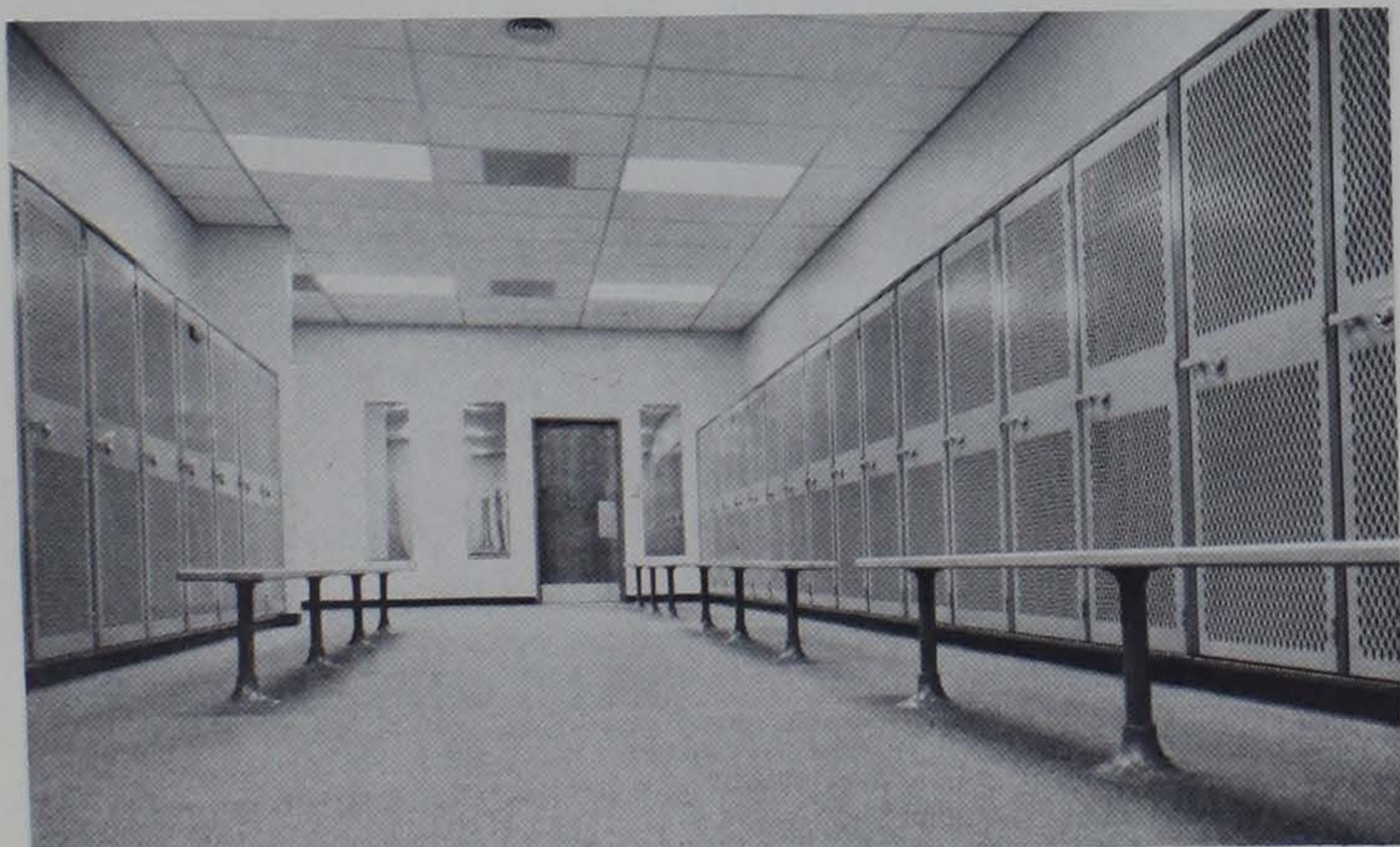

And a separate carpeted dressing area for each of the Tigers' varsity teams.

AND WITH SOME

GIFTED ATHLETES

LIKE . . .

Skip Wise and Tree Rollins, who led Clemson to a tie for second place during the 1974-75 regular basketball season, and to a berth in the National Invitational Tournament. Wise led the Tigs in scoring and was the first freshman ever to land a spot on the All-ACC first team, whereas Rollins, a second team all-league choice, was the team's and ACC's leading rebounder and shot blocker.

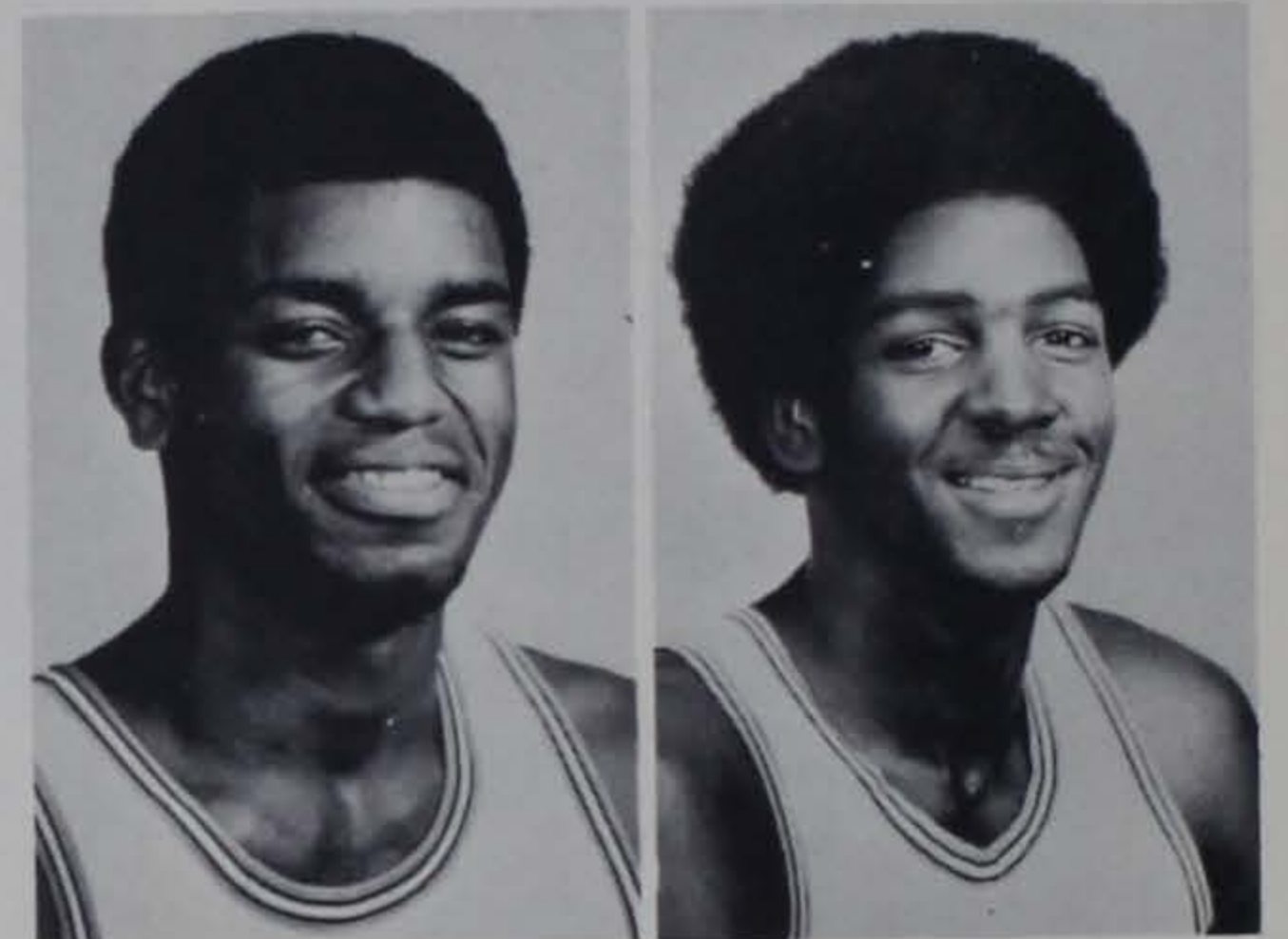

Hard-hitting Denny Walling who led Clemson in batting last spring on his way to earning the MVP trophy in the ACC. Not only did Walling rewrite the baseball record book, but he earned all-league, all-regional, and All-American honors as well.



Clyde Browne, who has led Clemson to three consecutive soccer crowns, and who has earned the ACC's MVP trophy his freshman, sophomore, and junior years, and who looms as the heavy favorite to capture it again this fall.

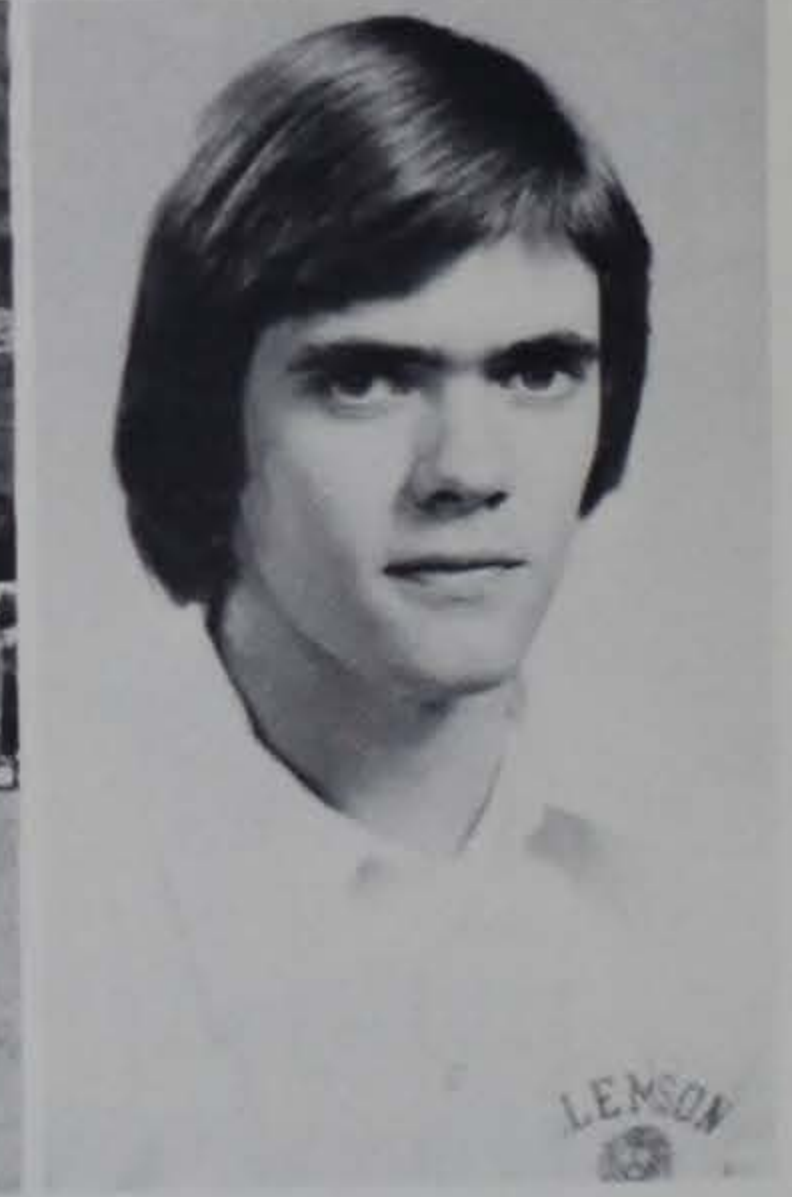

Jimmy White, who led Clemson to its second straight state golf title last spring, an All-ACC selection who earned a berth in the NCAA Championships.



Football at its best is played on The Frank Howard Field of Clemson Memorial Stadium, which is also known as Death Valley.

Athletic Director — BILL McLELLAN



A man for all seasons is Bill McLellan, a 43-year old native of Hamer, S. C., who has crossed every plateau in Clemson's rapidly expanding athletic program. And since he assumed the top position in the department over four years ago, Clemson athletics and excellence have been synonymous.

One might say that Clemson has been McLellan's home for 25 years, because since his graduation from high school he's been in Tigertown.

First, as a student-athlete when he played for the legendary Frank Howard. And during his undergraduate days, McLellan earned a pair of grid letters and was a member of Clemson's 1952 Gator Bowl team. He graduated from the University in 1954.

Two years later he earned his master's in agricultural economics, and the following two years he served the school in that department.

McLellan's second and long-lasting association with

Clemson's athletic family began May 1, 1958, when he was appointed assistant business manager.

Although he held that title until 1966, McLellan served the athletic department in almost every imaginable area—from ticket managing and distribution, ordering and maintaining the equipment for all sports, and when the regular office staff turned out their lights upon completion of another day's work, McLellan journeyed out to the football field where he assisted his former coach with the grid duties.

In 1966, McLellan was appointed assistant athletic director, was named associate athletic director a couple of years later, and on Feb. 4, 1971, became the school's third director of athletics.

And it's been since that latter date that Clemson's athletic program has made tremendous strides.

Under McLellan's leadership, the entire athletic family relocated in the modern Frank Johnstone Jervy Center on West campus, and it's in this eye-catching structure where the dedicated Tiger AD makes his daily decisions in an effort to keep Clemson in the national limelight.

McLellan has directed improvements in all athletic areas, from aluminum seats for spectator comfort in Clemson Memorial Stadium to the most recent improvement in the program—the completion of the eight-lane swimming pool and the separate diving tank in Fike Recreation Center.

Certainly the men's varsity program speaks for itself—like the football team recording its best record a year ago since a 9-2 finish in 1959, and like the basketball team achieving its first-ever national ranking and making its first-ever trip to post-season tournament play, and like the soccer team recording its third straight ACC crown and third straight berth to the NCAA playoffs, and like the baseball team experiencing its 18th consecutive winning campaign on its way to the NCAA playoffs.

However, McLellan has directed his efforts to the overall program, including the intramural department for Clemson faculty, staff, and students alike, and the most recent addition of a women's athletic program.

A year ago, the former was in its second year of a five-year McLellan-engineered plan, as the intramural department had grown to the point that it now requires four full-time staff directors.

And last year, the Tigers fielded women's teams in fencing, swimming and tennis, with the latter posting a fine 10-2 record. Then this winter, a Clemson women's basketball team will join that trio.

So it's been a constant climb by Clemson's athletic program under the leadership of Bill McLellan, and a climb that will certainly continue as the Tigers seek an overall program second to none.

McLellan is married to the former Ann Rogers of Fork, and they have two daughters, Suzy, a sophomore at Winthrop, and Arch Anna, and two sons, Bill and Cliff.

Head Football Coach—RED PARKER

1974 Atlantic Coast Conference and South Carolina Coach-of-the-Year



In just two short years at Clemson University, Red Parker has given Tiger fans something to howl about. And whereas the howl from Tigertown has been a pleasant one, a howl of reverent awe has been heard from Clemson opponents.

Because in those two years—1973 and 1974—Parker's Tigers have netted almost 8,000 yards of total offense, and have scored more points (477) than Clemson managed in 34 previous games (475) prior to his arrival at Tigertown.

And last fall, in just his sophomore campaign, Parker led Clemson to its best finish with a 7-4 won-lost figure since the 1959 Bluebonnet Bowl Tigers posted a 9-2 slate.

Along the way the Tigers knocked off a pair of opponents who would go on to post-season bowl affairs, and because of Clemson's tie for second place in the Atlantic Coast Conference, the Redhead was tabbed as both the league's and State of South Carolina's Coach-of-the-Year in 1974.

A native of Hampton, Ark., Parker was a standout in football, baseball, and track at Arkansas A&M, graduating in 1953.

After a couple of months in a summer baseball league, the Redhead was appointed prep mentor at Fordyce, Ark., High School, a school that was experiencing the misfortune of a 22-game grid losing streak.

But in eight seasons with Parker at the helm, Fordyce lost but a dozen games on its way to an impressive 75-12-4 record which included a 37-game winning streak.

In 1961 Parker returned to his alma mater as head coach, remaining there for five seasons. During his stay, A&M posted a 29-19-2 record, including a 24-5-1 ledger from 1963-65, and a pair of league titles.

Meanwhile, The Citadel had launched a search for a head coach who had a winning tradition, and that's how the Red-

head became a Palmetto State resident.

And from 1966 through 1972, the Bulldogs established themselves as one of the most respected and dangerous grid teams in the Southern Conference, all because Parker introduced the veer offense to the area, and it didn't take long to leave its mark.

The 1971 Cadet squad raced to a fine 8-3 record, scored 366 points, and chalked up over 5,000 yards of total offense that season which ranked The Citadel as the nation's fourth-leading producer of real estate.

Parker's seven-year stand in Charleston gave the Bulldogs a 39-34 won-lost column.

His fourth head coaching position in as many schools is the one for which Tiger followers are grateful, because in December of 1972, the Smilin' Redhead became Clemson's 19th head coach.

Armed with his potent veer offense, Parker's enthusiasm and determination to make the Tigers a winner resulted in a 5-6 record his first season at Clemson and a third place finish in the ACC behind bowl-bound N. C. State and Maryland.

And last season's 7-4 record gave the Redhead a two-year Clemson mark of 12-10, and a 14-year head coaching record of 80-63-2 in the college ranks.

Prior to his initial grid campaign at Clemson, Parker promised to leave no stone unturned nor any avenue unexplored in an effort to put the Tigers' football fortunes along side of the country's top powers.

For the past two seasons, the Tigers' football fortunes have definitely been on the upswing. And if his past record is any indication of what to expect, then Parker's Tigers should continue to show improvement with each grid campaign.

Parker and his wife, the former Betty Goggans of Rison, Ark., have three children—Mrs. Vicki Wallace; Cindy, a student at Clemson; and Jim Mack.



Parker and '74 Tig Quarterback Mark Fellers discuss strategy.





DWIGHT ADAMS, Linebackers

Defense is his game. And linebackers are the main concern to Dover, Ark., native Dwight Adams, heading into his third season with the Clemson Tigers.

A quick glance at his past record is evidence enough to prove that Adams and the word "successful" are synonymous.

It all began when he was an undergraduate at Henderson State College where he was an all-conference gridder prior to his graduation in 1958.

Then it picked up a little more momentum when Adams spent four impressive seasons as head coach at Pine Bluff, Ark., High School, and another fine year at Lake Charles,

La., High School.

In 1966 he joined Red Parker at The Citadel, and in seven years at The Military College of South Carolina, Adams specialized in the defensive ends and linebackers, and still found time to coach the Bulldog track team.

His reward for his efforts—Adams has produced eight high school or collegiate All-America selections, including a pair of all-pro gridgers.

Adams and his wife, the former Jo Bickham of Tillar, Ark., have three children—Jana (16), Scott (14), and Ruth (12).



TOM BASS, Defensive Ends

The name Tom Bass is a well known one around Clemson football circles, because the past eight years of his life have been dedicated to the efforts of building the Tigers' grid program.

A native of Mooresville, N. C., Bass was a standout performer at Maryville College in both football and baseball, earning his degree in 1960.

Bass entered the prep coaching ranks as an assistant at Sevier County, Tenn., High School, and one year later he found himself occupying the position as head mentor at that institution.

In four seasons there, he led the team to a won-lost mark of

35-7-2, and in 1964 Bass was tabbed as East Tennessee's Coach-of-the-Year.

Doug Dickey, then head coach at Tennessee, hired Bass as a Vol assistant, and one season later—in 1968—he joined the Clemson program. The veteran of the staff as far as tenure at Tigertown is concerned, Bass has served as head freshman mentor and defensive interior coach in addition to his present duties.

Bass and his wife, the former Susan Price of Knoxville, Tenn., have three children—Steven (9), Laura (6), and John (5).



LARRY BECKISH, Receivers

Larry Beckish, now in his seventh season at Tigertown, knows quite a bit about receivers. He should. Because he was an All-Missouri Valley Conference end during his playing days at Wichita State.

A native of Haledon, N. J., Beckish also captained the Shockers his senior year, in 1963, then remained at his alma mater for the next two years as an assistant.

His first step away from WSU was a two-year stint as offensive line coach at Tampa for the 1966 and 1967 grid campaigns, and in 1968 Frank Howard hired the youthful Beckish.

After three campaigns at Tigertown, Beckish packed his bags for the University of Miami where he spent the 1971 season as offensive backfield coach for Fran Curci's Hurricanes.

But in 1972 he returned to Clemson, served as Cub mentor that fall, and '75 will mark the third year he has spent with the Tig receivers. A year ago his top tight end Bennie Cunningham was a consensus All-America selection.

Beckish is married to the former Alice Morley of Wichita, Kan., an honor graduate of Clemson, and they have two sons—Michael (10) and Chris (5).



JOE BURSON, Defensive Backs

The Clemson secondary is in excellent hands with a young coach named Joe Burson, who is entering his sixth grid campaign with the Tigers.

A native of Newnan, Ga., Burson used to harass the Clemson passing attack as a defensive back himself with Vince Dooley's Georgia Bulldogs.

But things have changed, and following his '66 graduation from Georgia, Burson was drafted by the NFL Washington Redskins, however an old collegiate knee injury brought a

halt to his professional aspirations.

He returned to his home state and coached at Griffin High School for a pair of grid campaigns, and then his old Georgia secondary coach Hootie Ingram, who had since assumed the Clemson reins, brought Burson to Tigertown. He has spent a year as JV defensive coordinator, two years as defensive end coach, and is now in his third season with the secondary.

He is married to the former Denise Johanson, a Clemson honor graduate, of North Caldwell, N. J.



RONNIE CARTER, Assistant Offensive Line

Now in his third year at Clemson, Ronnie Carter, a native of Fordyce, Ark., has literally come up through the grid ranks with Red Parker.

An outstanding prep athlete, Carter lettered in basketball and track and was a standout halfback for Parker at Fordyce High School. Then after his initial collegiate season at the University of Arkansas, Carter transferred to Arkansas A&M, where Parker had assumed the head grid coaching position, and again took the role as his coach's top running back.

Following graduation in 1967, Carter spent a year as assis-

tant at Monticello, Ark., High School, and as the head coach the next two seasons.

He came to the State of South Carolina in 1970 as a grid assistant at Charleston's St. Andrews High School, and was named that school's head mentor the following season. He posted a two-year mark of 16-5 before re-joining Parker at Tigertown for the 1973 grid campaign—the first at Clemson for both coaches.

Carter and his wife, the former Diane Rash of Monticello, Ark., have a daughter—Jennifer (3).



ED EMORY, Running Backs

Ed Emory earned the title as one of the top prep coaches in the area, and now in his third season with the Tigers, that tag would seem to apply to his collegiate stint as well.

A native of Lancaster, Emory was a standout offensive lineman for the East Carolina Pirates prior to his graduation in 1960.

He spent a three-year assistantship at Kinston, N. C., High School before assuming the top spot at Wadesboro, N. C., High. Four seasons at that position and one as head mentor at Wadesboro's Bowman HS earned him a spot on the Wake Forest staff in 1968.

However, the head position at football-rich Brevard, N. C., High School came open the next fall, and in four seasons there he led the Blue Devils to a 35-7 record, once earning Western North Carolina Coach-of-the-Year honors.

His overall prep coaching mark was a sparkling 75-17-2, and three times he reaped conference Coach-of-the-Year accolades.

Emory is married to the former Virginia Jones of Greenville, N. C., and they have three children—Ed, Jr., Lucille, and Battle.

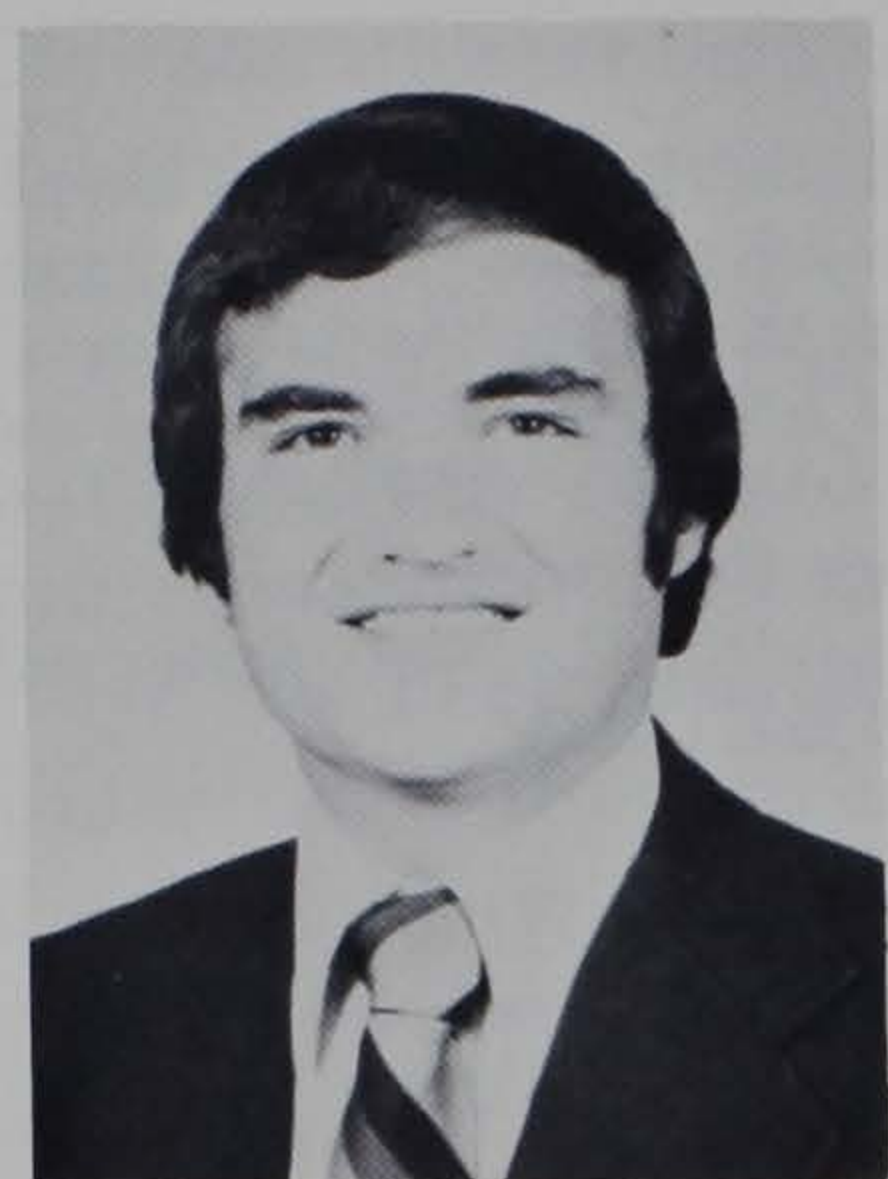

TOM MOORE, Assistant Defensive Backs

Entering his fifth season on the Clemson football staff, Tom Moore is beginning his first season with the Tiger varsity after spending his first four campaigns with the Cub team.

A native of Dayton, O., Moore preped at Beaver Falls, Pa., High School, and enrolled at The Citadel on a football scholarship offer from then Bulldog mentor Red Parker.

He earned three varsity grid letters at The Citadel as a running back-split receiver, served as co-captain his senior season, and left the school with All-Southern Conference honors as well.

Moore spent a year in the prep ranks at Aurora Central, Colo., High School as offensive coordinator, and then accepted a position on the Wichita State staff as freshman coach in 1968.

He was elevated to the varsity staff as receiver coach for the 1969 and 1970 campaigns, and a year later he was back in the Palmetto State with the Tigers.

Moore and his wife, the former Joyce Stewart of Clemson, have two children—Rhett (5) and Ashley (1).



DON MURRY, Offensive Coordinator and Quarterbacks

Don Murry has spent the past two seasons as Clemson's offensive coordinator and quarterback coach, and for the past two seasons the Tigers have ground out over 7,500 total yards.

And the total offense marks for quarterbacks Ken Pengitore, All-ACC in '73, and Mark Fellers, the Tig starter in '74, have read 1,941 yards and 1,227 yards respectively.

A native of Hampton, Ark., Murry was an all-conference gridder and cager at Warren High School, and a collegiate standout at Arkansas A&M for Red Parker before his graduation in 1966.

tion in 1966.

He spent a season as a graduate assistant with Parker at his alma mater, then joined the Redhead at The Citadel for a seven year relationship.

There, Murry coached the receivers, including All-America Brian Baima who led the nation in most yards receiving in 1971.

Murry is married to the former Libby Gibbs of Crossett, Ark., and they are the parents of two children—Barry (5) and Leslie (1½).



DUKE OWEN, Offensive Line

Duke Owen has been at Clemson for the past five seasons, and he's made quite a name for himself during that period of time.

A Lebanon, Ky., native, Owen joined the Tiger staff in 1970 following a one-year term as offensive line coach at Cincinnati. And that fall he took a group of dedicated freshmen and posted a 4-1 record, including three shutouts in the Cubs last three outings.

Since then, Owen has been the man in charge of the "Fox Hole Five," the Tiger front wall, and any Clemson running

back will attest to the superb job the offensive line does.

Following graduation from Georgetown, Ky., College in 1953, Owen built a prep powerhouse at Mount Sterling, Ky., High School with a nine-year slate of 76-29-4.

After guiding that team to the state playoffs on a regular basis, the University of Kentucky obtained his services for a four-year term prior to his one-season at Cincinnati.

Owen and his wife, the former Florence Deeb of Louisville, Ky., have two sons—David (17) and Mitchell (15).



HAROLD STEELMAN, Defensive Coordinator

A lot of the success and continued improvement of the Clemson defense can be attributed to Harold Steelman, the Tigers' defensive coordinator who has been on Red Parker's grid staff for what is now a 14-year period.

A native of Pine Bluff, Ark., Steelman spent two years at Little Rock Junior College before moving on to the University of Arkansas where he graduated in 1955.

And during his two-year playing career with the Razorbacks, Steelman played on the '54 Arkansas Cotton Bowl team.

His initial taste of coaching came in the prep ranks for a six

year period—two seasons each at the Arkansas high schools in Texarkana, Lewisville, and Eldorado.

Stelman joined Parker at Arkansas A&M in 1962 and remained there until the latter was appointed head coach at The Citadel in 1966. Steelman came to Charleston that same year and spent seven productive campaigns with the Bulldogs.

Stelman is married to the former Carolyn Corley of Little Rock, Ark., and they have two children—Sara Lyn (19) and Hal (16).



BILL SWINGER, Jayvee Coordinator and Assistant Recruiter

Bill Swinger, who is entering his third season at Clemson, will enter the '75 campaign as both the jayvee coordinator and the recruiting assistant.

A native of Anderson, Swinger led Westside High School to the state grid title as a prep quarterback in 1961, and went on to star at South Carolina State as both a signal-caller and defensive back, earning all-conference and all-state honors as a collegian.

He served as head coach in both football and basketball for two years at New Deal High School in Starr following graduation from S. C. State, then spent a two-year tour of duty with

the U. S. Army, including a stint in Viet Nam.

Swinger was an assistant at Westside for three years following discharge from the service prior to coming to Tigertown, where he has since earned his master's.

A year ago Swinger received the South Carolina Exceptional Service to Mankind Award when his efforts helped save the life of a seven-year-old child, who had been presumed drowned, by applying heart massage and resuscitation.

Swinger is married to the former Yvonne Carter of Anderson and they have two daughters—Monique (4½) and Melanie (2).



CLYDE WRENN, Recruiting Coordinator

Chester native Clyde Wrenn is beginning his fourth season on the Clemson staff, and third as the Tigers' chief recruiter.

He came to Tigertown in 1972 and served as assistant junior varsity coach, got his initial taste of recruiting and scouting, and took over the two latter chores the next season.

Wrenn played baseball at Spartanburg Junior College, and transferred to N. C. State for his final two campaigns. He graduated from State in 1965 with a degree in recreation and park administration.

He joined the staff at Southside High School in Florence the next fall as head baseball coach and head assistant for the football team, and remained at that school for five years.

Wrenn earned his master's from Western Carolina and then spent a two-year stand as athletic director and head football coach at West Florence High School.

Wrenn is married to the former Willa Lynn of Chester, and they have two sons—Craig (6) and Cal (3).



FRED HOOVER, Head Trainer

For the past 16 years, Fred Hoover, a native of Jacksonville, Fla., has served as the head trainer for Clemson's entire athletic program. And it would be an understatement to say that athletes' training needs have certainly been in well-qualified hands.

Hoover earned his BS degree in physical education from Florida State in 1953, where he served as head trainer for the Seminoles in 1952-53 and again in 1957-58.

A member of the National Athletic Trainers Association, "Doc" Hoover has held about every position in that organiza-

tion including national convention chairman and national president, an indication of the respect and ability shown him by his peers.

Hoover served as the head trainer for the United States at the Pan American Games in Sao Paulo, Brazil in 1963, and was selected as a staff member for the U. S. team in the 1972 Olympic Games in Munich.

He is married to the former Elva Cook of Mt. Vernon, Ill., and they have two children—Catherine Ann (17) and Bryan (14).



WALT McCOMBS, Assistant Trainer

Young and likeable Walt McCombs returned to his native state two years ago after a couple of seasons with the basketball program at the University of Kentucky.

A native of nearby Belton, McCombs grew up in the Greenville area and graduated from Parker High School.

He enrolled at The Citadel, served as a student trainer while a cadet, and graduated in 1971.

McCombs joined the Wildcat staff that fall as an assistant

trainer with the football team, but legendary coach Adolph Rupp assigned him as Kentucky's head cage trainer. Following Rupp's retirement, McCombs stayed with Joe Hall and the Wildcats for one campaign before returning to South Carolina.

McCombs, who is single, has an older brother, Cal, who is a football assistant at The Citadel.



HERMAN McGEE, Assistant Trainer

There are very few athletes who return to Clemson who fail to pay a social call to Herman McGee, because with 42 years of service at Tigertown under his belt, it's more than likely that Herman taped their ankles.

Herman was 16 years old when he joined the Clemson staff following his graduation from Riverside (now Pendleton) High School in 1934, and other than a four and a half year stint with the Infantry, he has been a fixture around the Tiger athletic scene.

He has served as both assistant and head trainer as well as equipment manager during his tenure, which now stands as the longest by a current staff member.

Herman has been on the sidelines at all of Clemson's seven post-season bowl games, and many a student athlete in all the Tigers' varsity sports will tell you that their experience at Clemson was a little more meaningful because of Herman McGee.



Academic Advisor

Rick Robbins

Rick Robbins probably spends more time with the more than 300 Clemson athletes than any other individual on the staff, because for the entire school year, the Austin, Tex., native is the Tiger "Brain-coach."

A graduate of the University of Texas, Robbins, or "Colonel" as he is referred to by the athletes, spent 25 years with the U. S. Army, and retired with the rank of lieutenant colonel.

He has been assistant professor of military science at both the University of Houston and at Clemson. 1975 will be his ninth year on the Tig athletic staff.

Robbins is married to the former Clare Eaves of Palestine, Tex., and they have two sons—Dick (21), a senior at Clemson and football manager, and Tommy (17).

Equipment Staff

Tom Burton — Bobby Long



Tom Burton gained a great amount of organizational ability during his 22-year career in the United States Army, and he's certainly put it to good practice during the past six years that he has been Clemson's equipment manager.

Born in Richmond, Va., Burton's military career carried him to active duty in eight foreign countries, including three tours of the Far East.

He joined the Clemson ROTC staff and spent seven years at Tigertown in that area, then spent one year at Furman with the ROTC program.

"Sarge" Burton is married to the former Bea Davis of Lynchburg, Va., and they have two married daughters—Jan (22) and Jerri (21).

Then last year Bobby Long, a Clemson graduate and former staff member, re-joined the Tiger program as Burton's assistant and as strength coach.

A native of Savannah, Ga., Long was a defensive back for the Tigs in the mid-1960's, and following his stint on the gridiron, he helped with the football recruiting chores.

He is married to the former Becky Rice of Anderson, and they have two children—Deena (7) and Dean (4).

Staff Telephone Numbers

Clemson's athletic staff is housed in the new and modern Frank Johnstone Jervy Athletic Center which is located on west campus and just across the street from Littlejohn Coliseum.

There are six direct lines to the Jervy Center, all rotating from 656-2101. Should you experience difficulty in reaching a coach who has an office other than the one in Jervy, you may leave a message with the receptionist, Mrs. Martha Garrison, at the Center.

SPECIAL TICKET OFFICE PHONE: 803-656-2118

SPECIAL SPORTS INFORMATION

PHONE: 803-656-2114

DAILY CLEMSON REPORT: 803-654-4402

	Office	Home
Al Adams, Publicity	656-2101	
Dwight Adams, Football	656-2101	654-3367
Hewitt Adams, Head Wrestling	656-3153	x226-7773
Earl Ambrose, Pilot & Col. Mgr.	656-2101	x639-6798
Jerry Arp, Publicity	656-2101	654-5468
Tom Bass, Football	656-2101	654-4489
Larry Beckish, Football	656-2101	654-4280
George Bennett, Asst. AD	656-2101	654-2193
Bob Bradley, Publicity	656-2101	654-5419
Joe Burson, Football	656-2101	654-1811
Tom Burton, Equipment Mgr.	656-2101	654-5802
Bobby Carlton, Football	656-2101	654-5066
Ronnie Carter, Football	656-2101	656-2107
Ed Emory, Football	656-2101	654-6082
Ralph Floyd, Assoc. AD	656-2101	654-4875
Bill Foster, Head Basketball	656-2101	654-4855
Steve Gilbert, Ticket Mgr.	656-2101	654-3304
P. Wee Greenfield, Mgr. Ath. Fac.	656-2101	654-2279
Fred Hoover, Head Trainer	656-2101	654-5271
Frank Howard	656-2101	654-2646
I. M. Ibrahim, Head Soccer-Track	656-3396	654-5676
Joe Kingery, Basketball	656-2101	
Charles Kriese, Head Tennis	656-2101	
Bobby Long, Equipment Asst.	656-2101	654-5003
Walt McCombs, Trainer	656-2101	654-6893
Herman McGee, Trainer	656-2101	y646-3559
Carl McHugh, Head Swimming	656-3378	654-5210
Bill McLellan, Ath. Director	656-2101	x287-3505
Tom Moore, Football	656-2101	654-4353
Jim Moorhead, Head Cross Country	656-2101	656-6069
Don Murry, Football	656-2101	654-1191
Billy Norris, Col. Custodian	656-2112	y646-3327
Duke Owen, Football	656-2101	654-2158
Red Parker, Head Football	656-2101	654-3245
Charlie Poteat, Head Fencing	656-2101	654-6539
Dwight Rainey, Basketball	656-2101	654-6867
Rick Robbins, Academic Advisor	656-2101	x639-6538
Bobby Robinson, Head Golf-Comptr.	656-2101	654-4426
Bob Smith, Asst. to AD	656-2101	654-2095
Harold Steelman, Football	656-2101	654-1265
Bill Swinger, Football	656-2101	x225-4704
Ken Vickery, Fac. Chm. of Ath.	656-2285	654-5201
Bill Wilhelm, Head Baseball	656-2101	654-5801
Gene Willimon, Exec. Sec. IPTAY	656-2101	654-5229
Clyde Wrenn, Football	656-2101	654-2179

x-Anderson Exchange y-Pendleton Exchange z-Central Exchange



Ralph Floyd
Associate Athletic Director



George Bennett
Assistant Athletic Director



Bob Smith
Assistant to Athletic Director

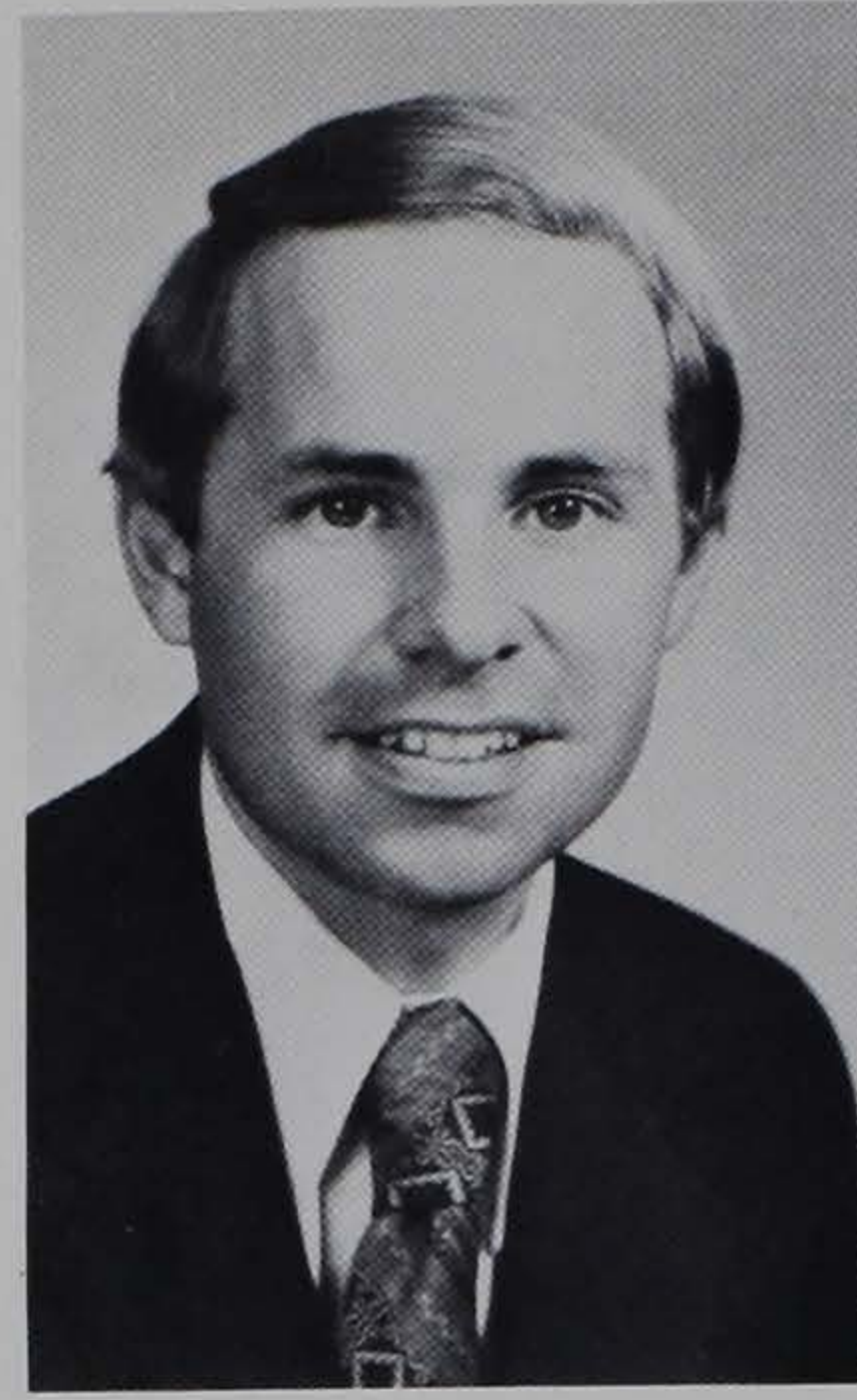

Bobby Robinson
Comptroller



Steve Gibert
Ticket Manager



Gene Willimon
Exec. Secretary of IPTAY



P. Wee Greenfield
Manager of Athletic Grounds



Earl Ambrose
Pilot & Coliseum Manager



Dr. Bob Burley
Team Physician

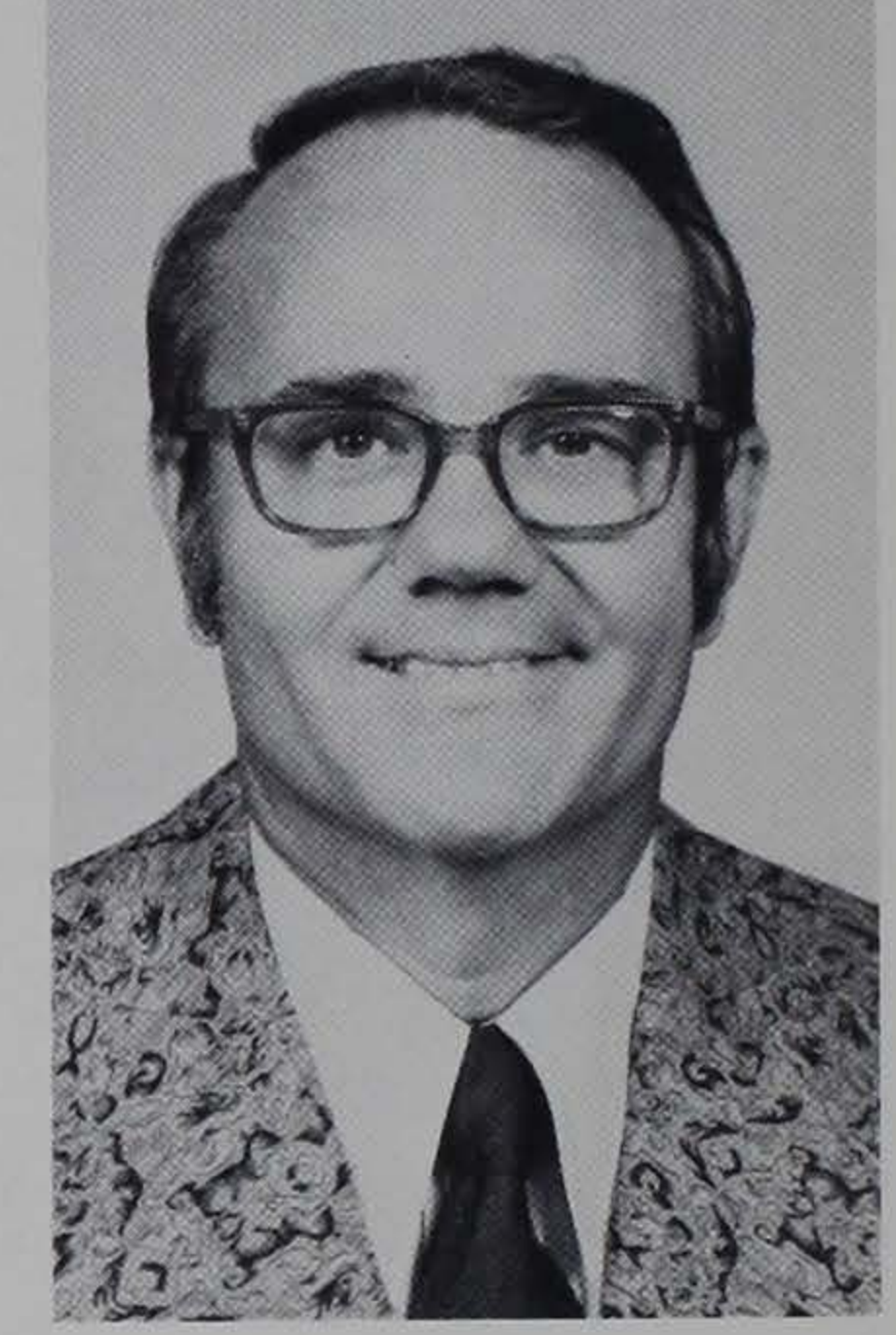

Dr. Jud Hair
Team Physician



Dr. Byron Harder
Team Physician



Dr. Richard Robinson
Team Physician



Jim Burns
Assoc. Director Communications Center



Tom Shockley
Asst. Director Photographic Services

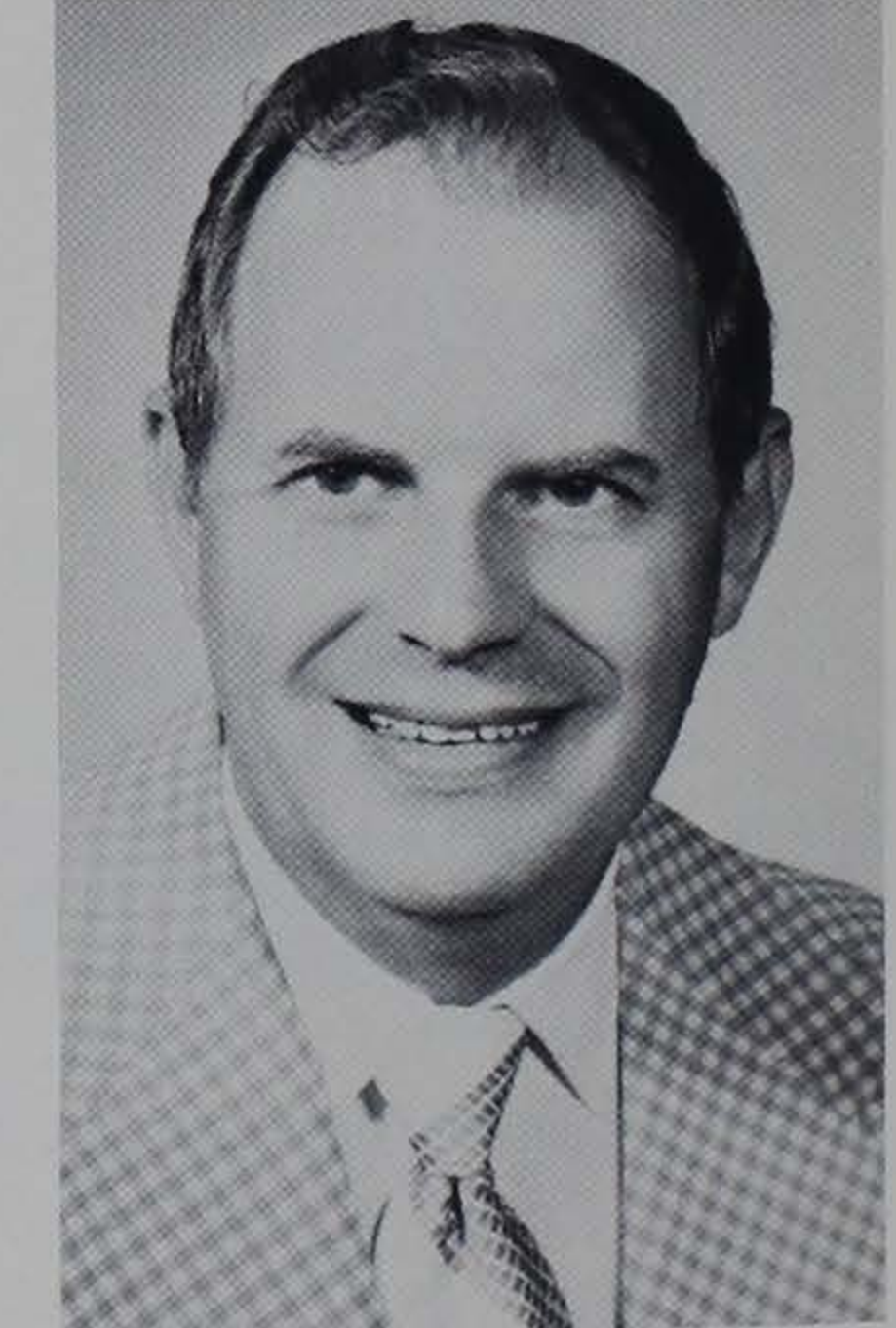

Charles Haralson
Supervisor of Photographic Services



Clyde Leopard
Color Processing Technician



Hal Smith
Photographer



Vince Ducker
Photographer



Jim Martin
Photographer



Ben Hendricks
Photographer

PAWS FOR EXCITEMENT...

1975 TIGER OUTLOOK—48 Lettermen Back, But Parker Looks For QB Replacement And Senior Leadership

Red Parker, who led his second Clemson football team to an exciting 7-4 finish in '74 and was named both the Atlantic Coast Conference and State of South Carolina Coach-of-the-Year along the way, has 48 lettermen back from that team which gave the Tigers their best finish since the 1959 squad.

But before Clemson fans begin celebrating, Parker quickly reminds Tiger followers that high on the list of priorities are, (1) finding a replacement for quarterback Mark Fellers, and (2) replacing that tangible-intangible combination that goes together in giving a team senior leadership.

Fellers led the Tigers in real estate with 1,227 yards of total offense, passed for 10 touchdowns, and ran for nine more. And senior leadership "was the finest I've ever been involved with during my 22-year coaching career," observed Parker.

Then to compound matters, Clemson replaced ACC foe Virginia—a team it had beaten in all 16 previous meetings—with tough independent Tulane, and dropped Tennessee in favor of Alabama—a team that went 11-1 last fall and just missed a national title—to give the Tigers one of their most rugged schedules ever.

The 1975 season has been termed "Paws For Excitement," and regardless of the obstacles, Parker and his staff are directing their efforts toward another exciting year for Clemson football.

OFFENSE

When Parker came to Tigertown prior to the 1973 season, he brought a potent veer offense with him, and in two grid campaigns, Clemson has amassed almost 8,000 yards of real estate and scored almost 500 points.

The Parker system, or Tiger Triple, is a split duo of running backs behind the signal-caller, and requires a quarterback adept at quick decisions while reading the opponent defense.

And for 1975, Parker has 19 offensive lettermen returning, including six starters from the '74 unit.



Senior tackle Gary Alexander returns for what should be an outstanding campaign for the Tiger lineman.

Offensive Line

Graduation ripped the heart out of the offensive line as center Maret Cobb, and guards Ken Peeples, All-ACC the past two seasons, and Curt Buttermore are gone. That left tackles Neal Jetton and Gary Alexander as the lone returning starters, and the latter finished the spring drills behind red-shirt sophomore Breck Culler.

Senior letterman David LeBel, sophomore Billy Hudson, and junior George Hyams, a non-letterman, were all looking for a tackle spot in the spring, and if those two positions look young as far as depth is concerned, only two of the top five guards for '75 lettered last fall.

Sophomore Lacy Brumley and senior Ed Homonoff carry the letterman tag, and Homonoff was number two behind sophomore Jimmy Weeks when the off-

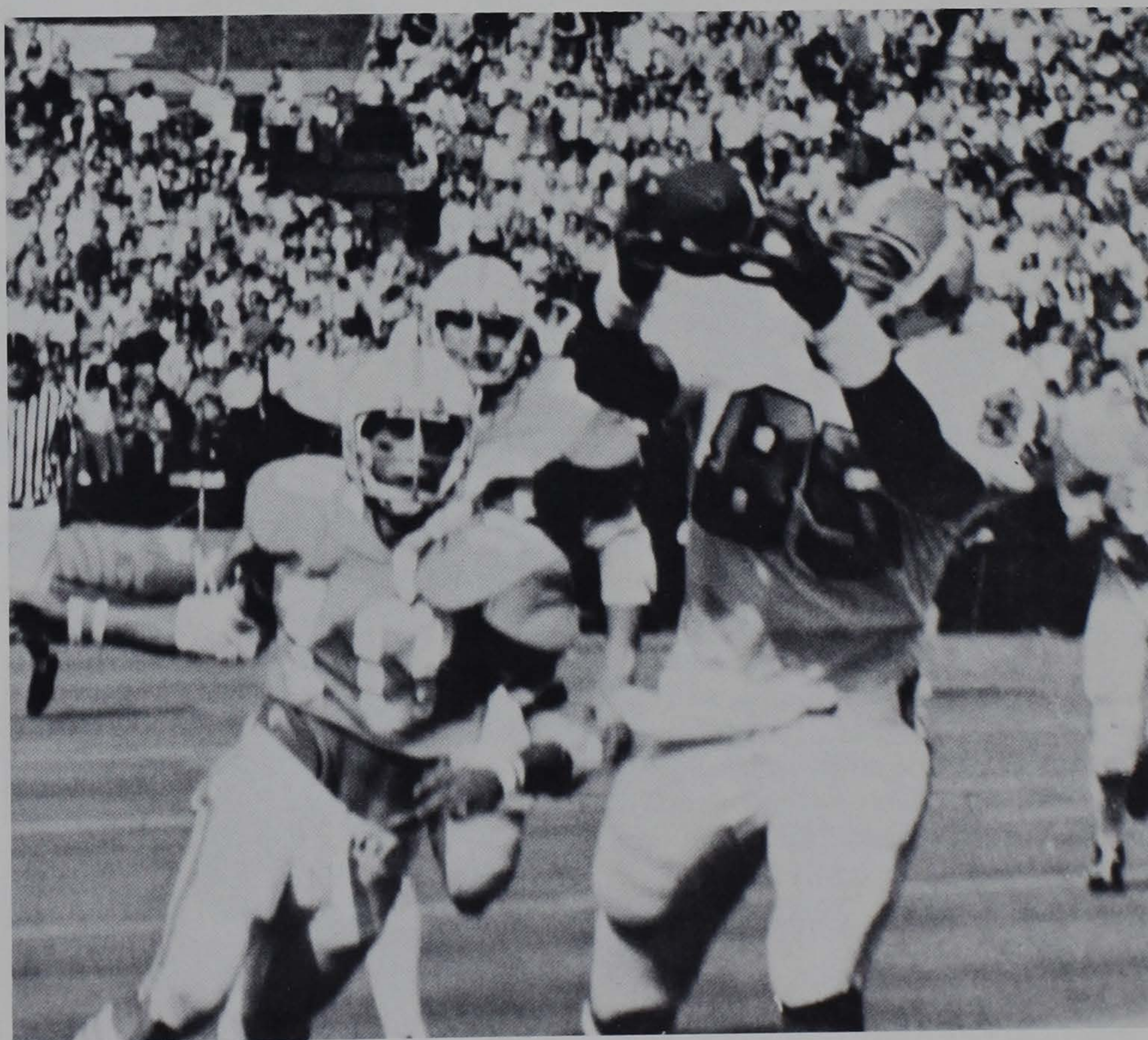

Tight end Bennie Cunningham led Clemson in receiving last fall and with touchdown receptions (7) as well. The consensus All-American is shown here hauling in what was a 65-yard scoring pass-run against Tennessee a year ago.



In just his sophomore season, Ken Callicutt led the Clemson ground attack last fall with 809 yards. Shown above, Callicutt crosses the goal line against arch-rival South Carolina in a game he rushed for a career high 197 yards.

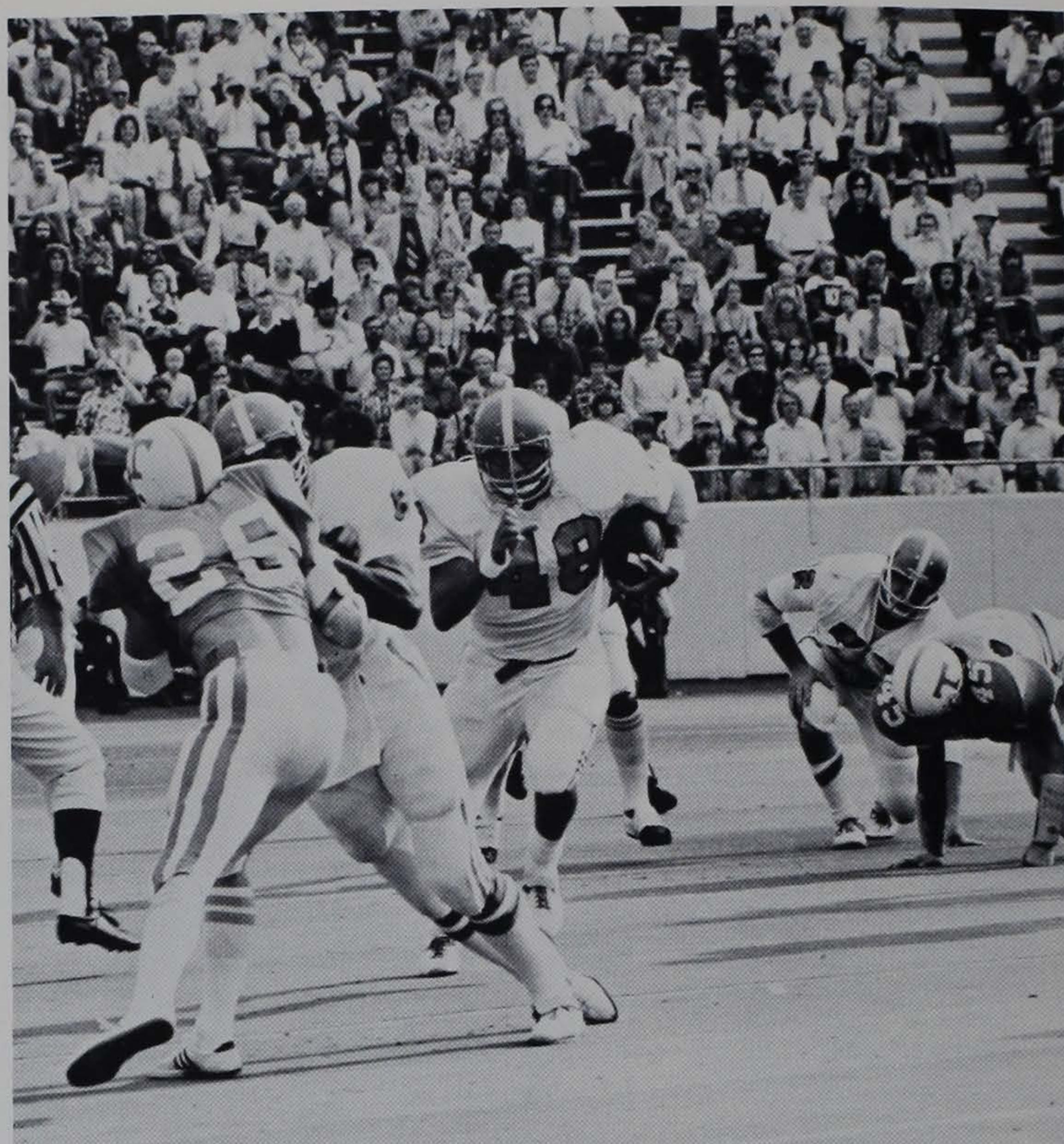

Don Testerman breaks up the middle on his way to a 68-yard TD scamper against Tennessee last fall. A senior in '75, Testerman rushed for 146 yard on 11 carries against the Vols and was named Rookie-of-the-Week by the ACC for his performance.

season drills ended. Two more sophomores, Archie Reese, and red-shirt David Morris are impressive but lacking on experience.

And speaking of experience, senior Frank Bethea has that, but not at the spot he played in the spring—center. Bethea moved over from his tackle spot, finished the spring as a still-shakey number one, and has junior letterman George Jehlen and junior Gregg Smith, and sophomore Steve Kenney behind him.

Needless to say, this position could determine how successful the Tigers are early in the year.

Receivers

This looks to be Clemson's most depth-laden area on the entire team, with seven of the top nine gridgers who fill the three positions—tight end, split receiver, and flanker—returning lettermen.

Tight end Bennie Cunningham led the Tigers in receiving last fall (24 receptions for 391 yards and 7 touchdowns), and went on to earn first-team All-America honors from AP, UPI, and Kodak—the Coaches' A-A squad.

A senior this fall, Cunningham has adequate backing from junior Harold Cain and red-shirt soph Richard Ibach.

Steve Gibbs broke into the starting unit at split receiver as a freshman in '74, and did a superb job, especially with his

blocking assignments. He's backed up by junior Rickey Bustle, who was second to Cunningham in receiving, and red-shirt soph Rich Bollinger.

The top three flankers, senior Craig Brantley, junior Joey Walters, and sophomore Warren Ratchford, are all lettermen with good speed and sure hands, and all are considered as deep threats.

Backs

Quarterback, of course, is Parker's main concern, and of replacing Fellers. Junior Mike O'Cain, who played number two in '74, finished the spring as the heir-apparent to that spot, despite the fact that he was bothered by a slight shoulder separation during the middle of the off-season work.

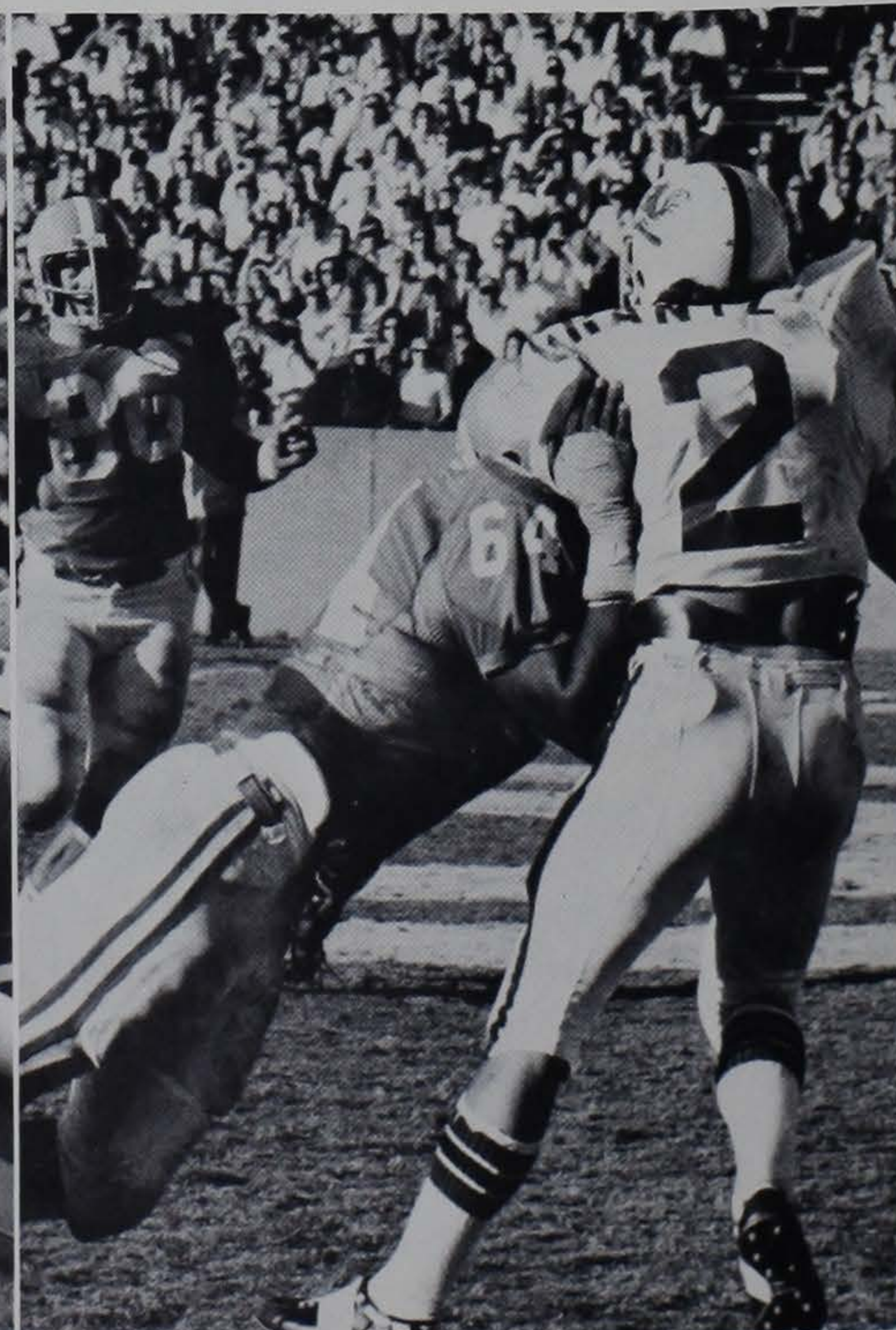

Sophomore Jeff Mills (66), above left, leads a host of his teammates in swarming a Georgia tech ball carrier, and senior Jerome Hill (64), above right, applies the pressure on a South Carolina quarterback. The pair return as starters at the defensive tackle spots.

O'Cain's competition will come from sophomore Rick Weddington, who directed the jayvee offense a year ago, and who is a much-gifted athlete, and junior Rut Livingston, who turned in an impressive spring.

Still, O'Cain would have to get the nod, on experience alone, but a lot could happen during the fall workouts and the first couple of games in 1975.

Regardless of who starts at quarterback, he will have some talented running backs in lettermen Ken Callicutt, Don Testerman, Leon Hope, and William Scott, red-shirt Bob Coffey, and soph Thomas Eley.

Callicutt led the Tigs in rushing with 809 yards as a soph last fall, Testerman added 368 yards, and Hope netted 115 yards. Scott is no doubt the fastest, and Eley adds size to excellent speed, whereas Coffey is known for his sheer power.

DEFENSE

Defensively, Clemson employs what is known as the "50" or "52" alignment, with a five-man front—four interior defenders and a middle guard—and a pair of linebackers.

The secondary consists of two cornerbacks, a free safety, and a strong-side safety, commonly called a rover, or Tiger by Clemson terminology.

Twenty-nine of the returning lettermen are defensive performers, including seven starters from 1974.

Defensive Line

Sophomore Jeff Mills and senior Jerome Hill, both bona fide all-star candidates, are returning starters at the two tackle spots, and senior G. G. Galloway could be considered a third starter.

Junior Nelson Wallace, lightning-quick, who started at middle guard as a freshman and played behind Willie Anderson there last fall, is back in a starting role, and listed behind him is sophomore Thad Allen, who lettered at tackle a year ago. Junior letterman Mike Gravely should also see playing time here in '75.

Senior Frank Wise had a superb spring at end, and his running mate looks to be junior letterman Gary Kesack. But senior Tim Blackwelder and junior C. H. Ducworth, two lettermen, and red-shirt soph Chris Clifford will all have something to say about the starting duo at end.

Linebackers

These two spots are manned by six returning lettermen, headed by senior all-star candidate Jimmy Williamson,

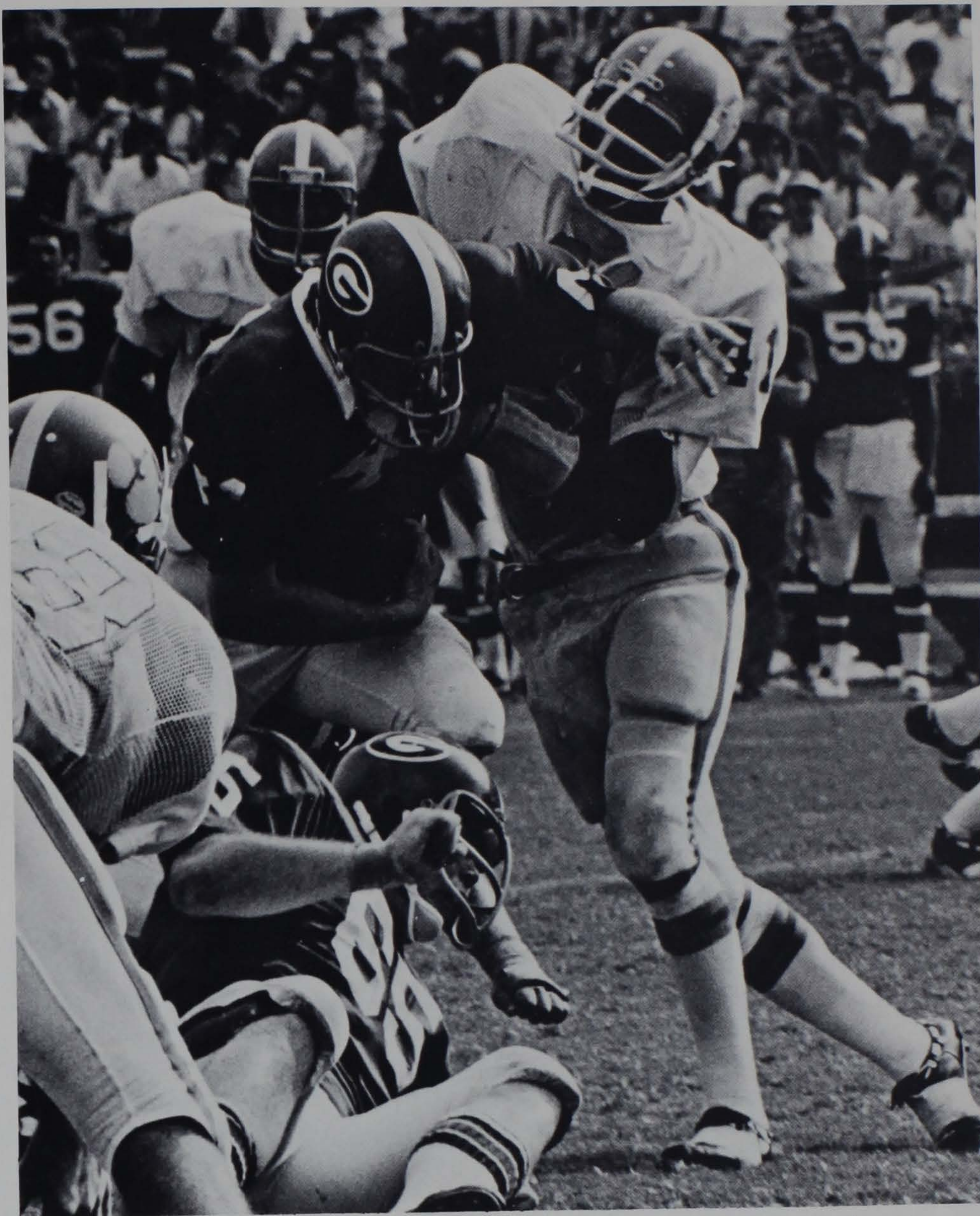

Senior Frank Wise experienced a most impressive spring session, and the defensive end may be one of the best the Tigers have had at this position in a few years.



Senior Jimmy Williamson, a Rookie All-American selection as a sophomore, puts an abrupt halt to a Tennessee Volunteer runner. A bona fide all-star candidate, Williamson ranks as one of the top linebackers in the South.

Clemson's leading tackler in 1974.

A Rookie All-America choice as a sophomore, Williamson will hold down one of the starting spots, with junior Tim Stough and sophomore Ronnie Smith running a neck-and-neck battle for the other first team berth.

Senior Dennis Silver and two soph lettermen—Garry McDowell and Mark Heniford are destined for a considerable amount of playing time in '75, as is red-shirt soph Travers Webb who lettered as a freshman in 1973, but missed the '74 season because of a back ailment.

Secondary

Again, letterman is the key word. Of the four positions, Parker and his staff will pick from 11 returning letter winners.

Senior Lynn Carson regained his old cornerback spot in the spring after missing the last 10 games in '74, replacing junior Bill Wingo who spent the off-season as an All-ACC second baseman on the Tig diamond team.

Junior Mark Lee should hold his old starting spot at the other corner, and Malcolm Marler and Mike Cornell offer adequate back-up.

Soph letterman Ogden Hansford looks to be the replacement for All-ACC strong-side safety Jim Ness, with junior Brian Kier and soph Mike Baldwin, both letter winners, behind Hansford.

Dennis Smith started the last nine games as Clemson's free safety a year ago and led the team and ACC in interceptions, and he was actually filling in for injured All-ACC safety Peanut Martin. So the Tigs rank as having the best one-two punch in the league at this position with seniors Smith and Martin. Junior O. J. Tyler could see action here

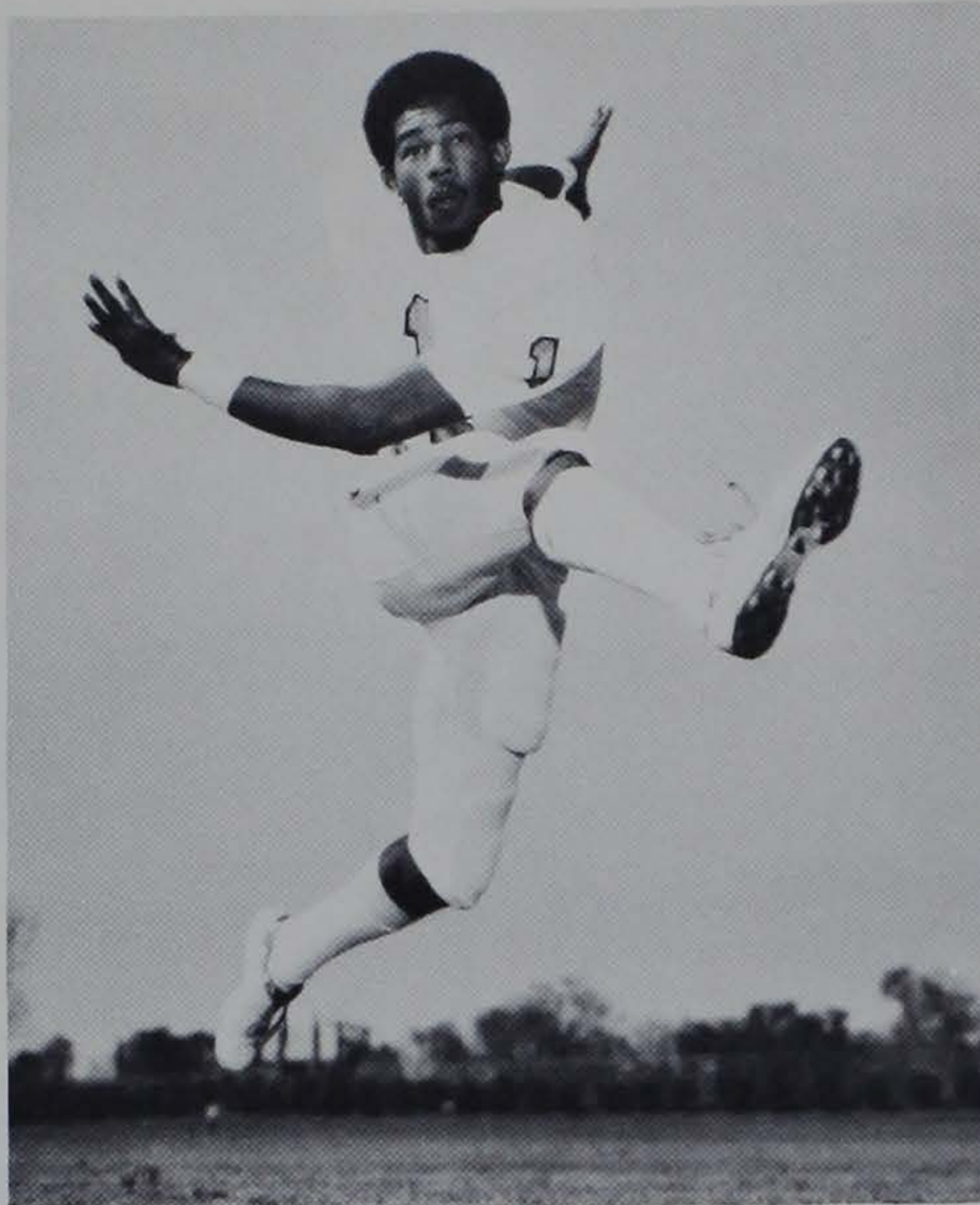

After earning All-ACC honors at his safety spot as a sophomore in 1973, Peanut Martin suffered a broken leg in the second game of the year last fall and missed Clemson's last nine outings. He's back, and appears to be headed for a good senior campaign.

as well as any of the other three secondary spots.

SPECIALISTS

Graduation stripped Clemson of punter Mitch Tyner, who had a better-than 40-yard average per kick in both '73 and '74, and placekicker and kickoff man Bob Burgess. This left the Tigers with a handful of non-scholarship candidates in the spring for these two important duties, and these may loom as Parker's toughest rebuilding areas.

Warren Ratchford, the speedy flanker, led Clemson in kickoff returns as a freshman last fall with 480 yards on 20 returns, finished second in punt returns, and although he failed to break one for a varsity TD, he caused a flutter in the hearts of quite a few opponents.

Fellow flanker Joey Walters also handled some return duty as did William Scott, giving Clemson a trio of dangerous kick return specialists.

SUMMARY

The offense may sputter at the beginning, mainly due to the uncertainty at both center and quarterback, but Parker is hoping that the improved Tiger defense can take up the slack until the offense gets rolling. Just how long the defense can hold up is unknown, as Clemson faces four offensive toughies to start the season in Tulane, Alabama, Georgia Tech and Georgia.

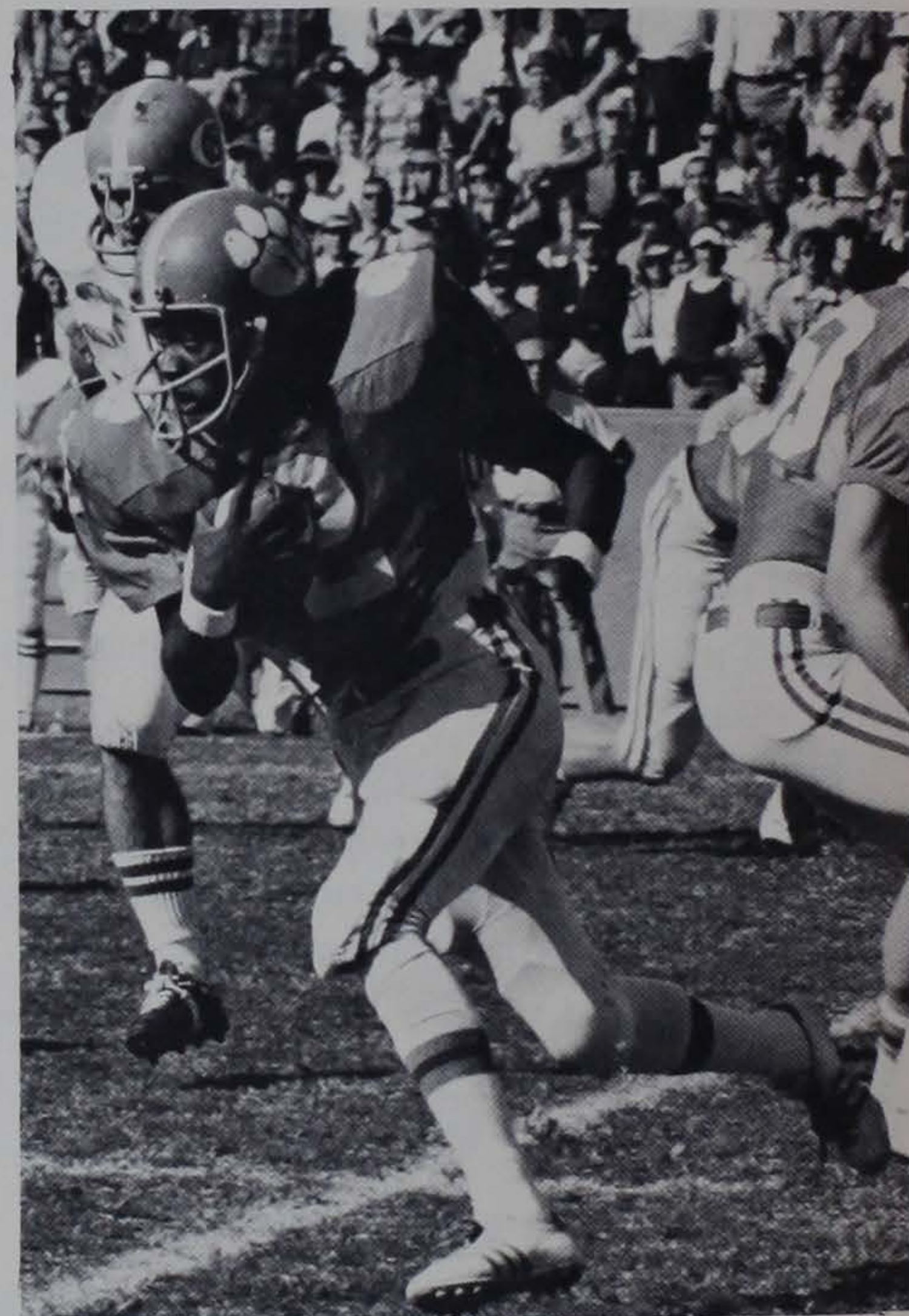

Speedy Warren Ratchford led Clemson in kickoff returns last fall as a freshman, and here he returns a North Carolina kick 55 yards. Against UNC, Ratchford returned four kickoffs for 156 yards, or better than a 30-yard return average.

CLEMSON TRADITIONS

School Colors and Nickname

The late William J. Latimer, a 1906 graduate of Clemson College, did some extensive research on the football program at his alma mater, and offered the following in regard to the school's nickname and colors:

Professor Walter Merritt Riggs, who coached Clemson's first varsity football team in 1896, and who also served as head coach again in 1899, is said to have "planted the seed" for the school's grid program.

In referring to the players from that first team, Latimer said, "Due to the lack of helmets and head protection they

(the players) wore long hair. These long manes might have gained them the name of Lions had it not been for the orange and purple striped jerseys and stockings that resembled tigers. The latter nickname seemed to stick."

Latimer then observed about John Heisman's 1900 Clemson team: "They had been called Tigers early in their career. And Clemson used the insignia of a Tigers' head with bared fangs, with the motto 'Eat Em Up Clemson' before Heisman's day."

Latimer's findings are substantiated

by the fact that Riggs had played football at Auburn (nicknamed Tigers) and that its colors were orange and blue.

The official colors of the school are Northwest Purple and Burnt Orange, with the predominant colors on today's athletic uniforms being orange and white.

The Clemson Tiger was modified somewhat in the summer of 1970, and to separate him from the other tigers at other schools, the University adopted the Tiger Paw. The Paw did not replace the Tiger, but the two go hand-in-hand, or should we say hand-in-foot.

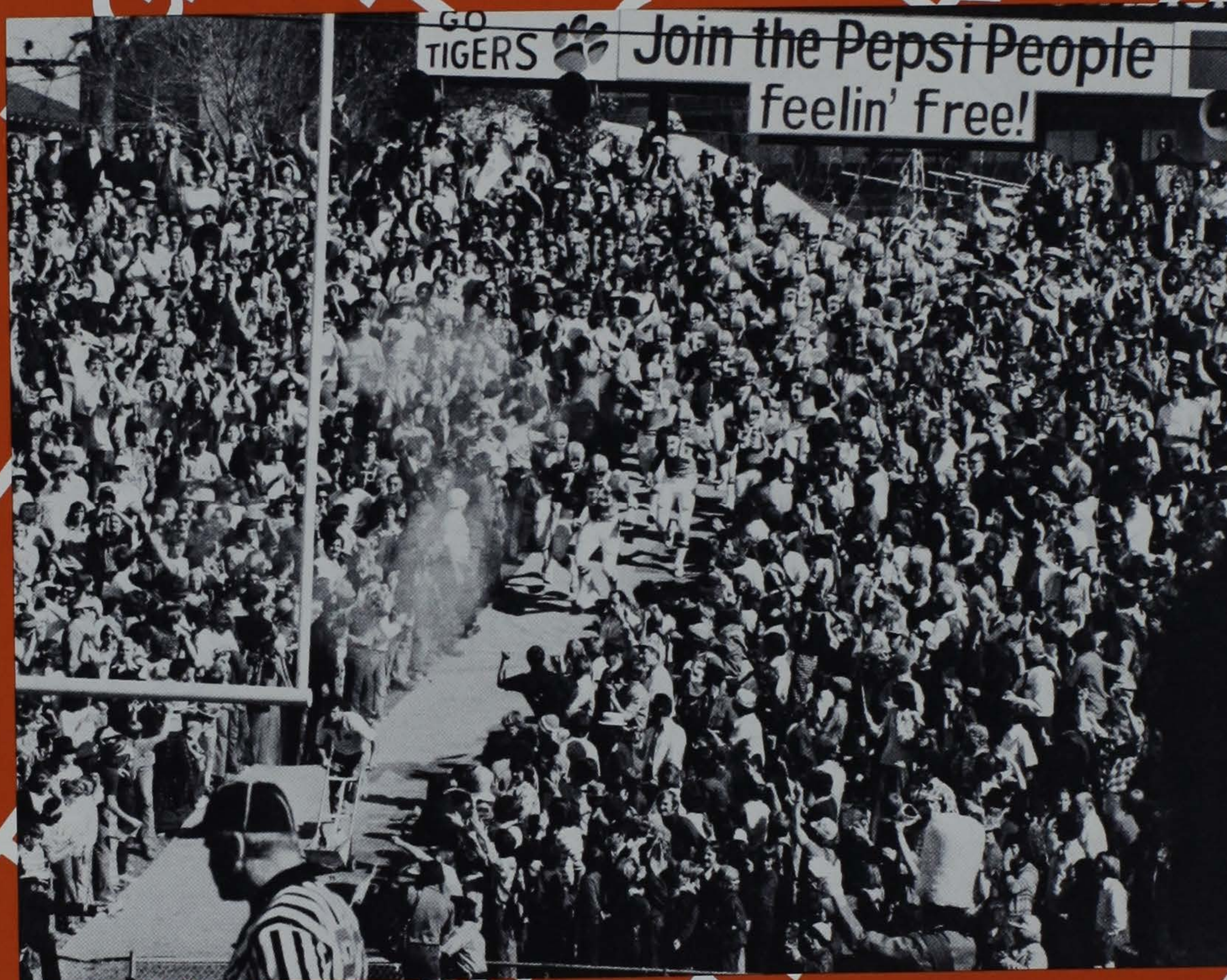

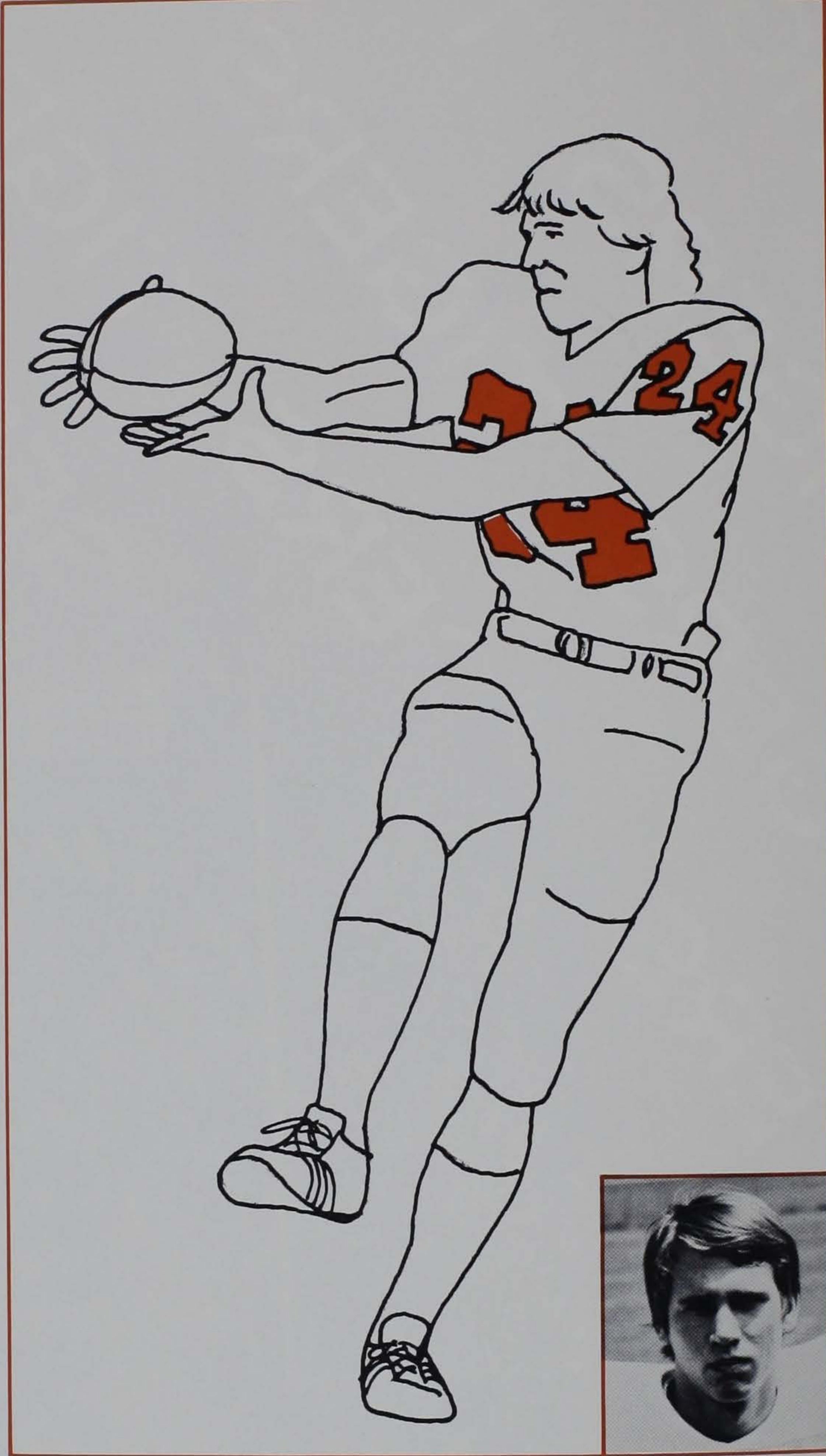
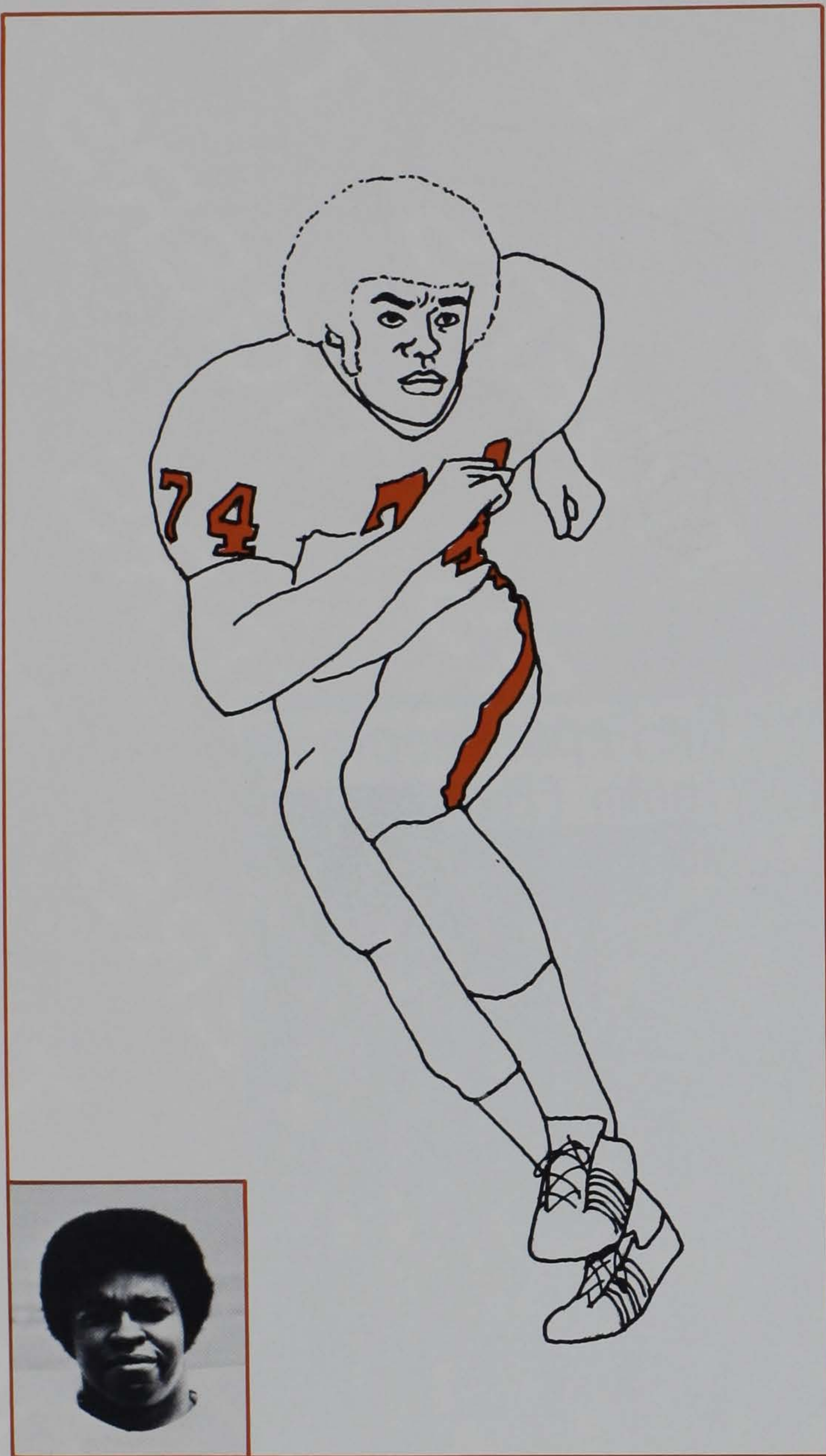

OG GARY McKENZIE (GARY) ALEXANDER

6-6 . . . 234 . . . Sr . . . Seneca

A rugged offensive lineman with both the mental and physical capabilities to become one of the best ever in the school's history . . . preped at nearby Seneca High School with teammate and roommate Bennie Cunningham . . . Gary has seen action in both a starting and reserve role during his Clemson career, and has played both guard and tackle . . . most of his time was spent at the latter spot in the spring, but he has the poise and the knowledge to play either position . . . no doubt that Gary is the most experienced of the Tiger linemen going into the 1975 campaign . . . with a little more work on improving his foot speed and his explosiveness, Gary could be headed for a tremendous senior year . . . born 1/16/54 . . . industrial education major.

FLK CRAIG DEATON (CRAIG) BRANTLEY

6-1 . . . 176 . . . Sr . . . Charlotte, N. C.

From the football-rich program at Myers Park High School in the Queen City, Craig is the swiftest receiver on the Clemson squad . . . and if he continues in his same receiving pattern then he'll likely go down as one of the most impressive pass-catchers ever in the school's history . . . Craig boasts a two-year reception figure of 280 yards on five aerials for a 56.0 yard per catch average . . . and three of those five aerials went for long touchdowns—a 53-yarder against Georgia Tech in '73, and a 55-yarder and school-record 97-yarder against Virginia last fall . . . so it's easy to see why Craig is called the best deep threat on the team . . . he had an outstanding spring practice and finished the off-season as the top flanker . . . born 8/6/54 . . . recreation and park administration major.

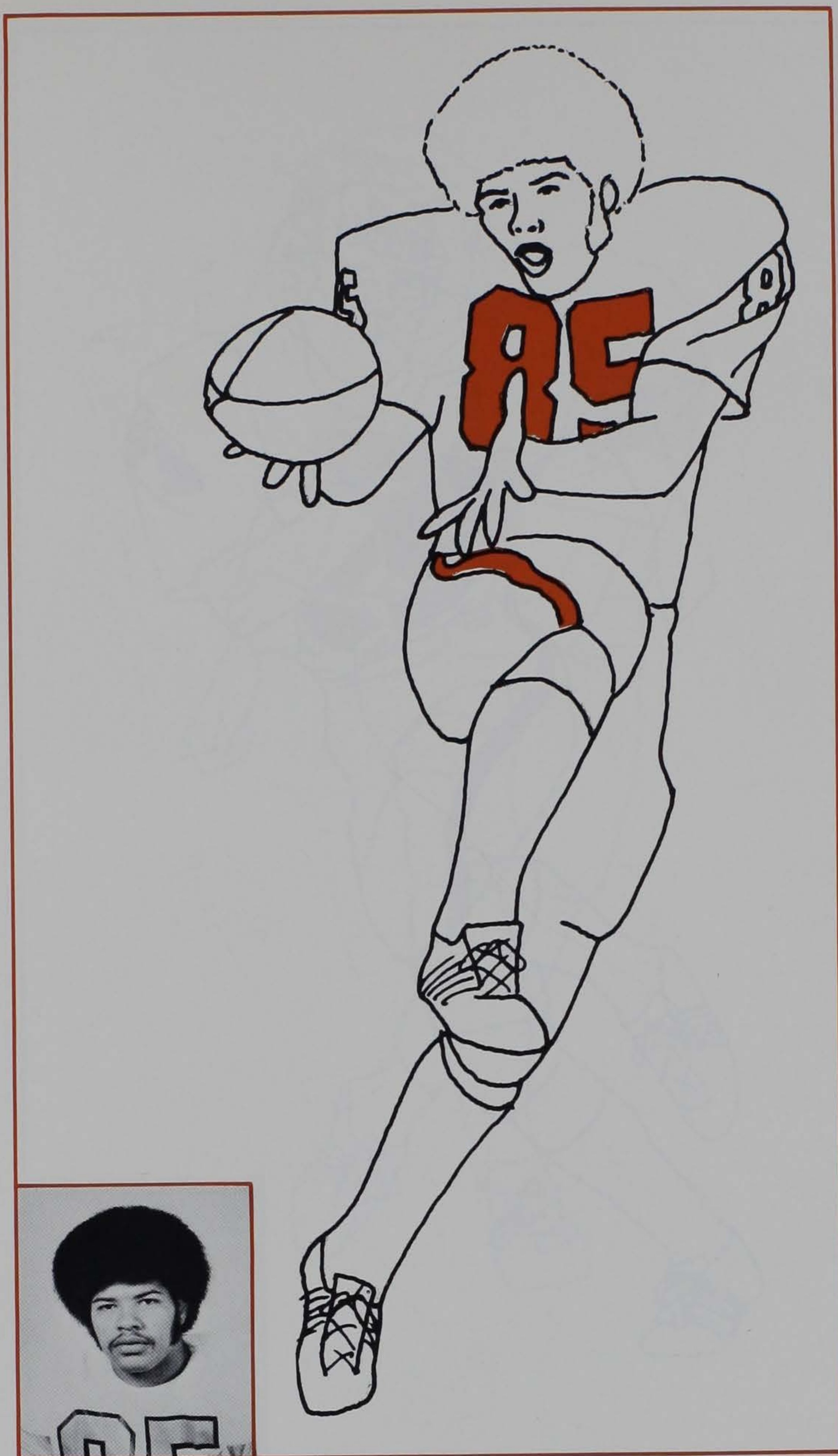

TE BENNIE LEE (BENNIE) CUNNINGHAM

6-5 . . . 239 . . . Sr. . . . Seneca

Clemson's leading receiver for the past two seasons, Bennie became just the third Tiger gridder, third South Carolina collegian, and only second Palmetto State native (Great Falls product Banks McFadden was the first in 1939) to earn consensus All-America honors on the gridiron when he reaped AP, UPI, and Kodak first-team accolades last fall . . . the massive Tiger tight end is extremely dangerous as a clutch receiver, and almost 30 per cent of his receptions went for touchdowns a year ago—the longest a 65-yarder against Tennessee . . . Bennie is a rugged ball-carrier, and most adept as an open-field blocker . . . he's been labeled a great player by college and professional coaches alike . . . born 12/23/54 . . . secondary education major.



DT RAY JEROME (JEROME) HILL

6-2 . . . 235 . . . Sr. . . . Pilot Mountain, N. C.

Came to Clemson prior to his junior campaign after a highly-successful JUCO career at Lees-McRae where he earned first-team All-America honors and the tab as the Coastal Conference's Lineman-of-the-Year . . . and after his initial day on the Tiger practice field, Clemson coaches knew his honors were justified . . . after landing a spot on the starting defensive line, Jerome went on to finish the season as the Tigers' eighth leading tackler, being credited with an 11-game total of 63 stops . . . the big defender possesses outstanding speed which is most vital for that defensive tackle slot, in addition to being extremely competitive . . . one of the team's true leaders, Jerome needs to be a tad more aggressive around the ball in order to insure him of all-star honors and the chance for a nice professional pact . . . born 11/18/53 . . . education major.

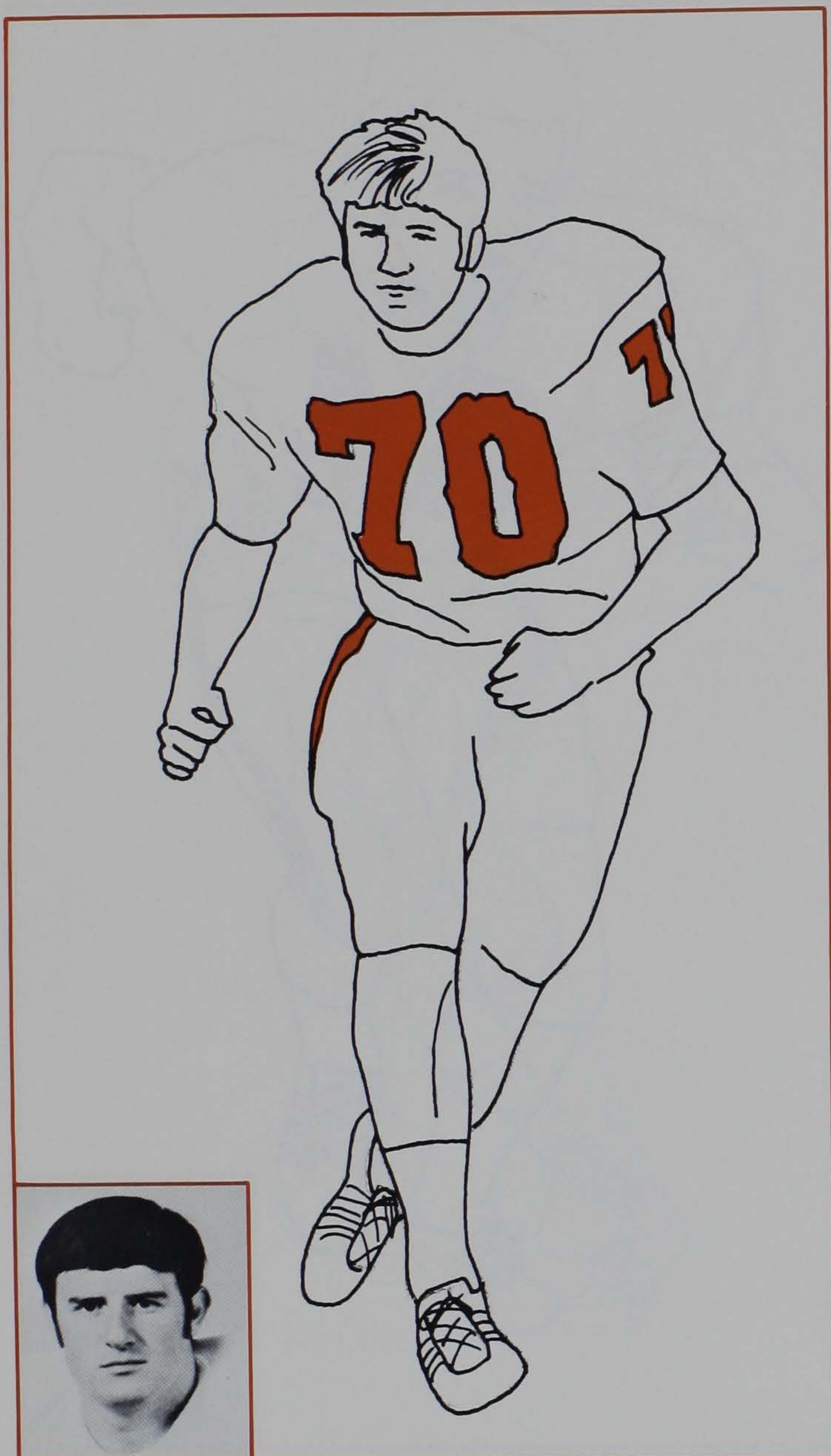

OT NEAL CARSON (NEAL) JETTON

6-3 ...232 ...Sr. ...Charlotte, N. C.

Neal began a hill climb in the spring before his junior campaign at Tigertown, and on the eve of his final season in the Orange and White, the Charlottean could be considered Clemson's finest overall offensive lineman ... Red Parker once described Neal by saying "the opponent may whip him, but no one will ever out tough him," to exemplify the kind of determination that this rugged gridder possesses ... his burning desire to win and to be a great player earned him a spot on Clemson's starting line last fall, and from all indications of last spring's practice session, Neal looks to be headed down the stretch in high gear ... a definite all-league performer ... born 10/21/53 ... administrative management major.

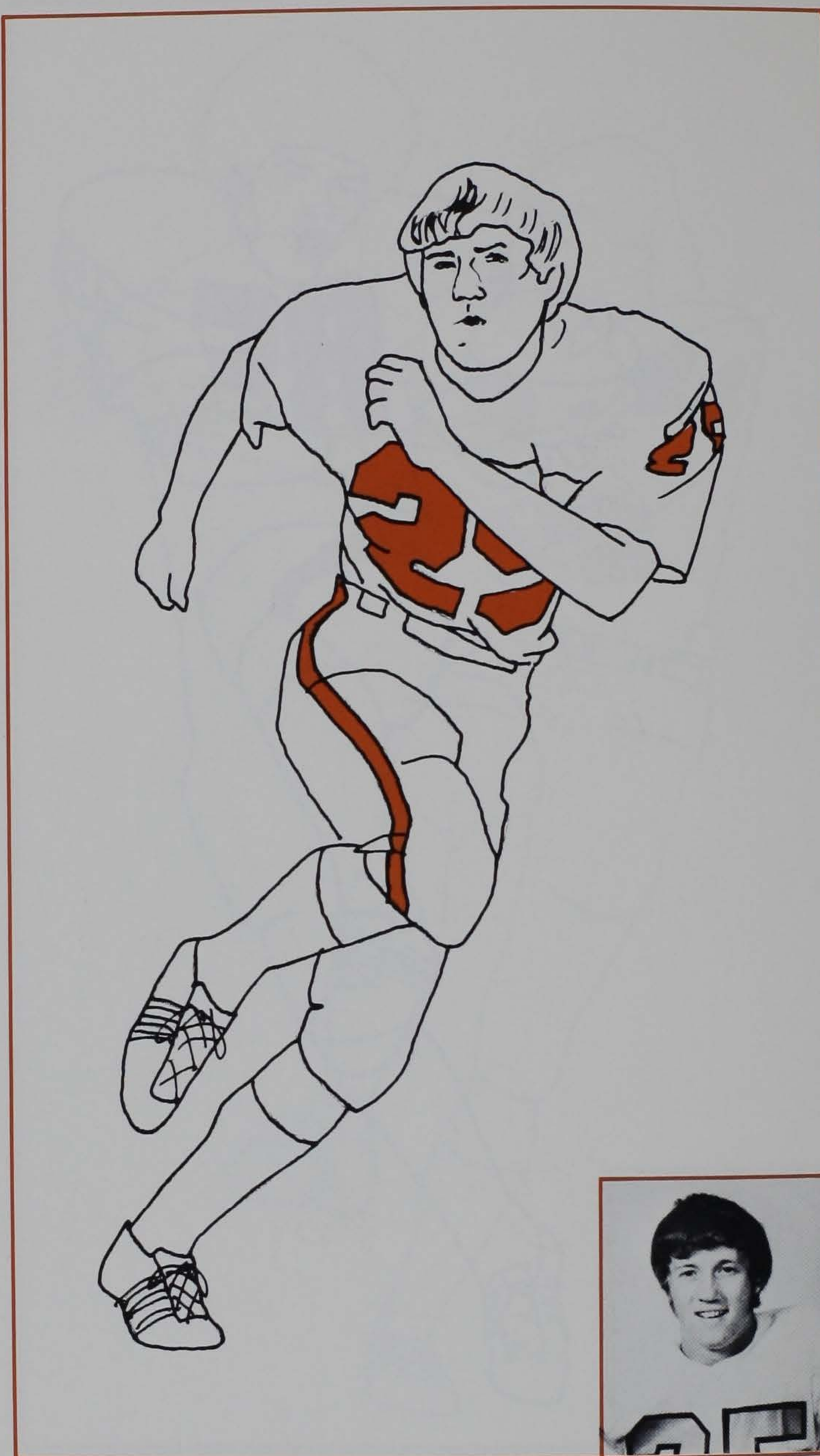

DB EDWARD DENNIS (DENNIS) SMITH

6-0 ...166 ...Sr. ...Elba, Ala.

In the words of Clemson coach Red Parker, "Dennis was the most improved player we had on the 1974 football team" ... after spending a freshman year at split receiver, Dennis played in a reserve role to All-ACC safety Peanut Martin his sophomore season, and looked to be headed down that same path a year ago ... but an injury in Clemson's second game of the year sidelined Martin for the last nine encounters, and Dennis turned in as fine a performance as any other back in the league ... not only did he pace the Tigers in interceptions, but his six was also an ACC high ... his most memorable came with just 12 seconds showing on the clock in the season finale against USC when he returned an aerial 31 yards for Clemson's final TD in the Tigs' 39-21 win ... may switch from safety as a senior, but should still rank as one of the league's best ... born 7/12/53 ... industrial management major.

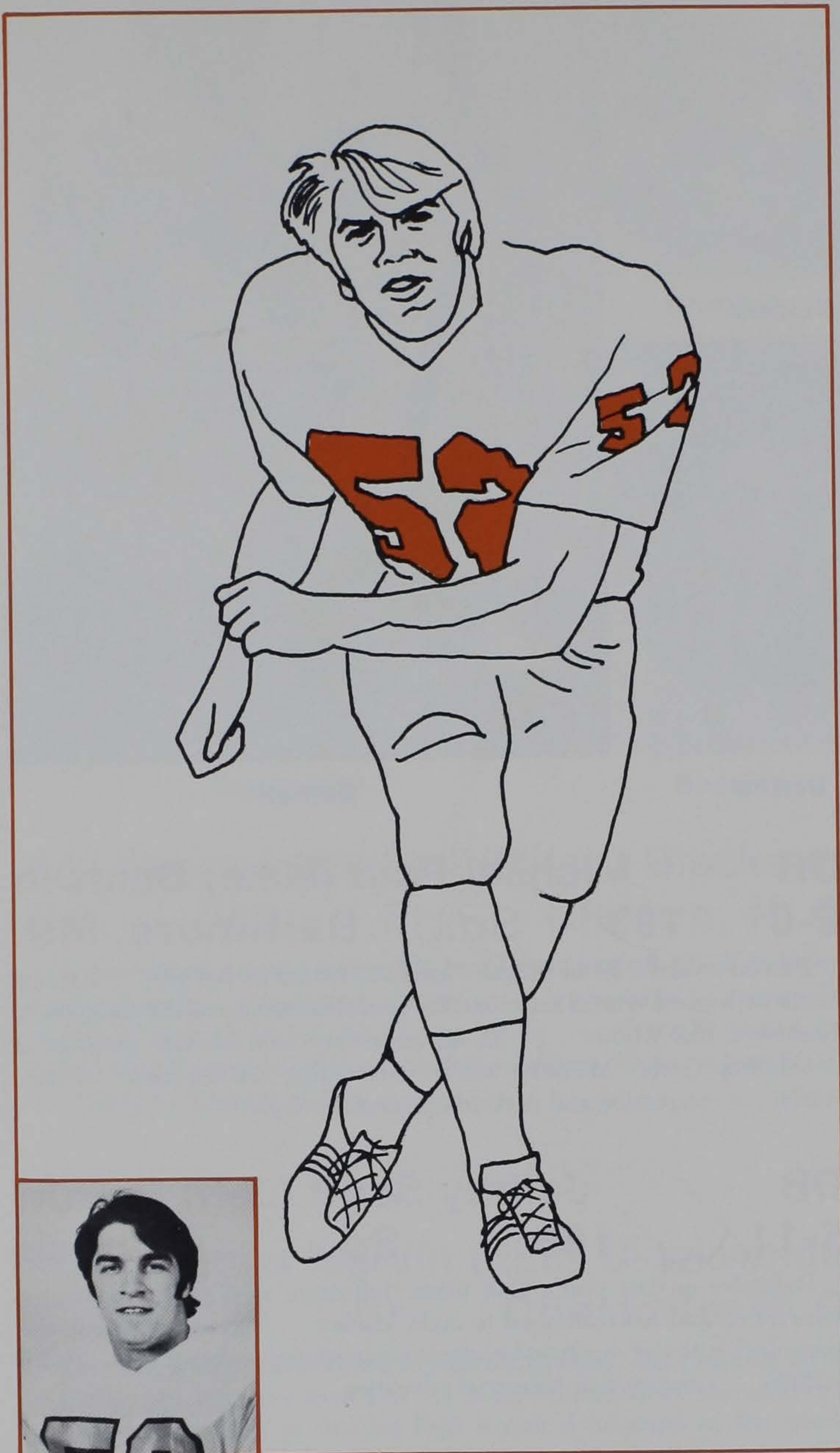

LB JAMES ARTHUR (JIMMY) WILLIAMSON

6-1 . . . 208 . . . Sr. . . . Walterboro

Without a doubt, Jimmy Williamson ranks as one of the finest linebackers in not only the ACC, but the entire South as well . . . Jimmy reaped Rookie All-America honors by the FOOTBALL NEWS as a sophomore in 1972, but missed the majority of the '73 year because of a knee injury . . . the rugged defender returned to the Tiger lineup last fall and finished the season as the team's leading tackler, being credited with a total of 123 stops on enemy ball carriers . . . according to the coaching staff, Jimmy experienced the best spring ever in his Tiger career . . . he is bigger and stronger than he has ever been, and his lateral movement ranks him with anyone in the country . . . this should be a great fall for Jimmy Williamson . . . born 11/25/52 . . . administrative management major.

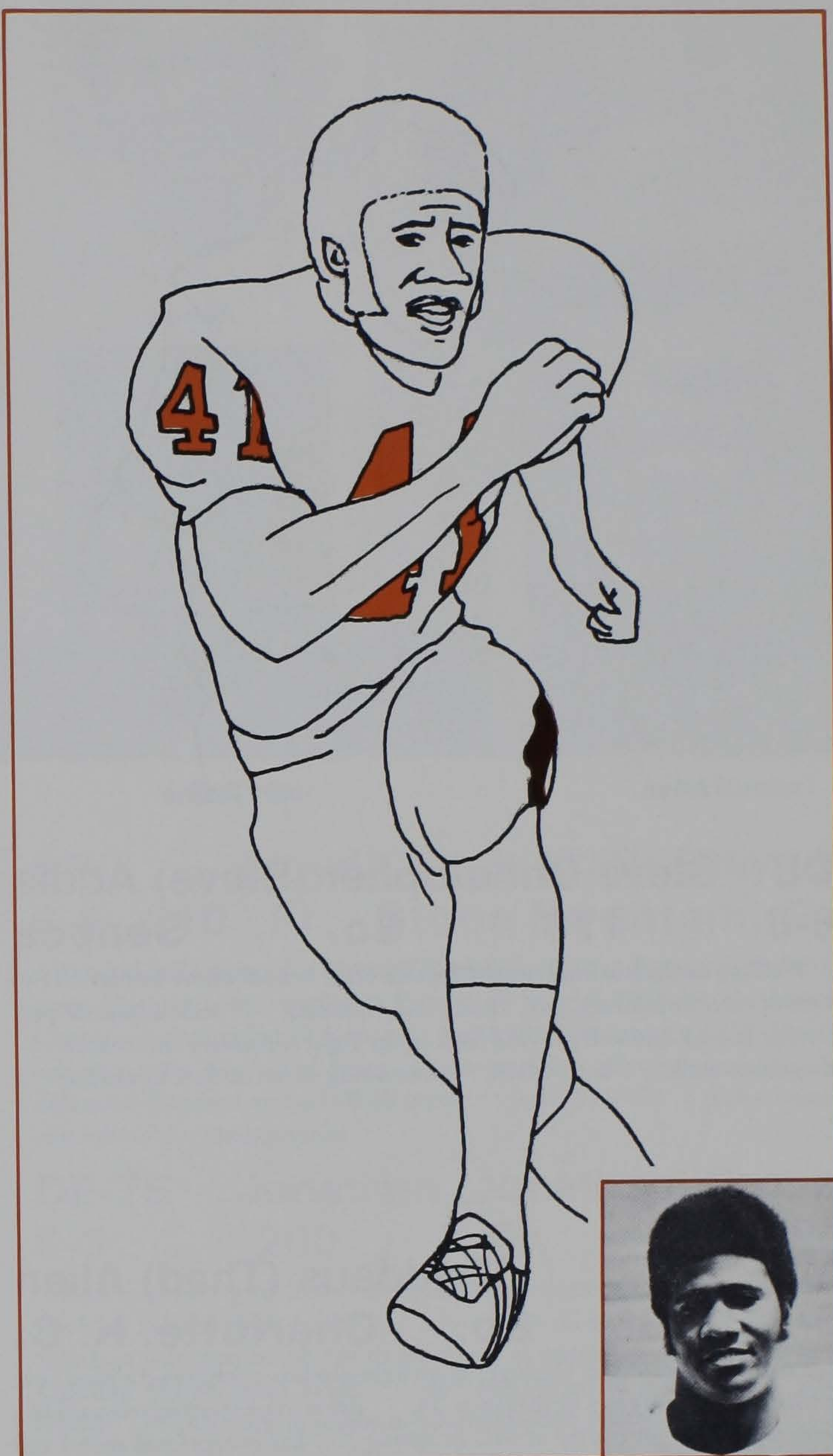

DE FRANK EDWARD (FRANK) WISE

6-2 . . . 221 . . . Sr. . . . Columbia

Frank Wise lettered for the Tigers at linebacker as both a freshman and sophomore, was even considered as a possible defensive secondary prospect because of his skills, but was moved to defensive end because of a lack of depth . . . and after a full season at that latter spot a year ago, Frank earned the title as "the best defensive end we have had in three spring practices" from Tig head coach Red Parker . . . in summing up his performance, the coaches observe that this Columbia native does everything like it should be done . . . preped at Eau Claire High School, the same one that produced Tom Boozer, one of Clemson's starting defensive ends last fall . . . had a 36-yard return of an intercepted pass for a TD against Wake Forest in '73 . . . a real team leader . . . born 6/19/54 . . . majoring in political science.

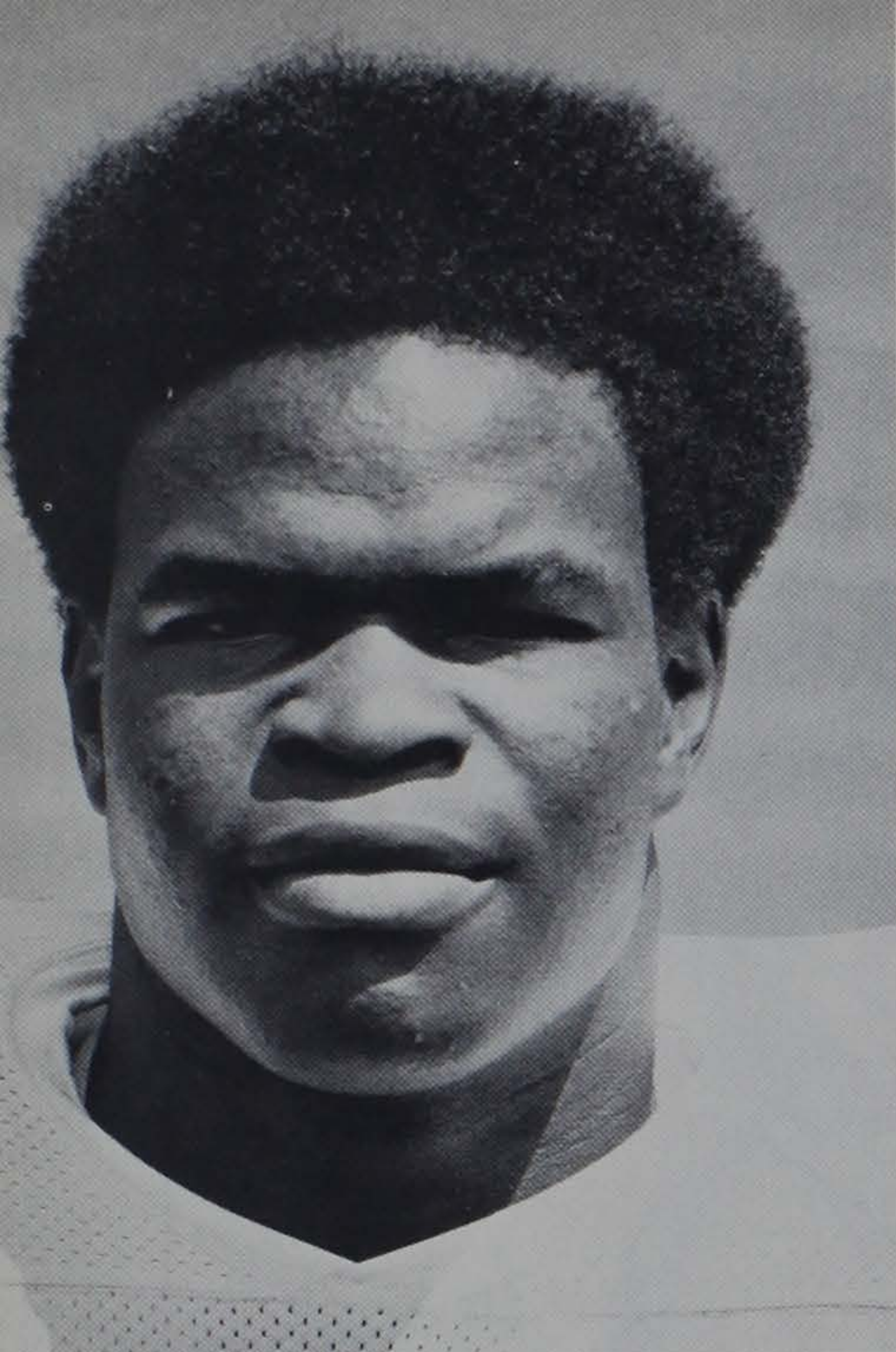

Allen

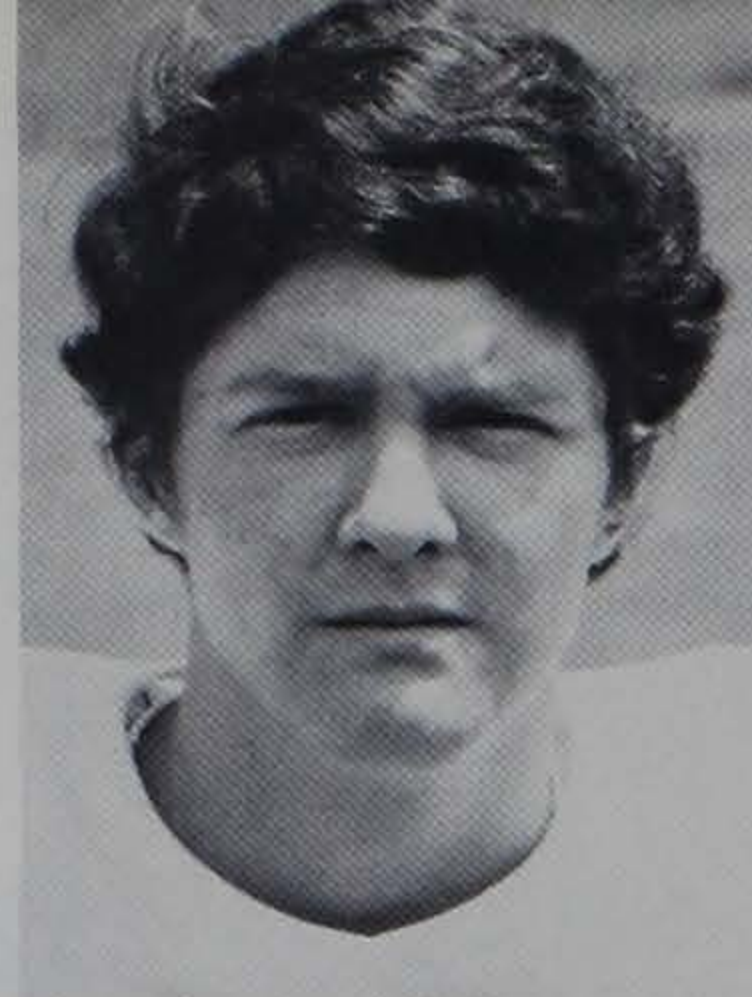

Ashley

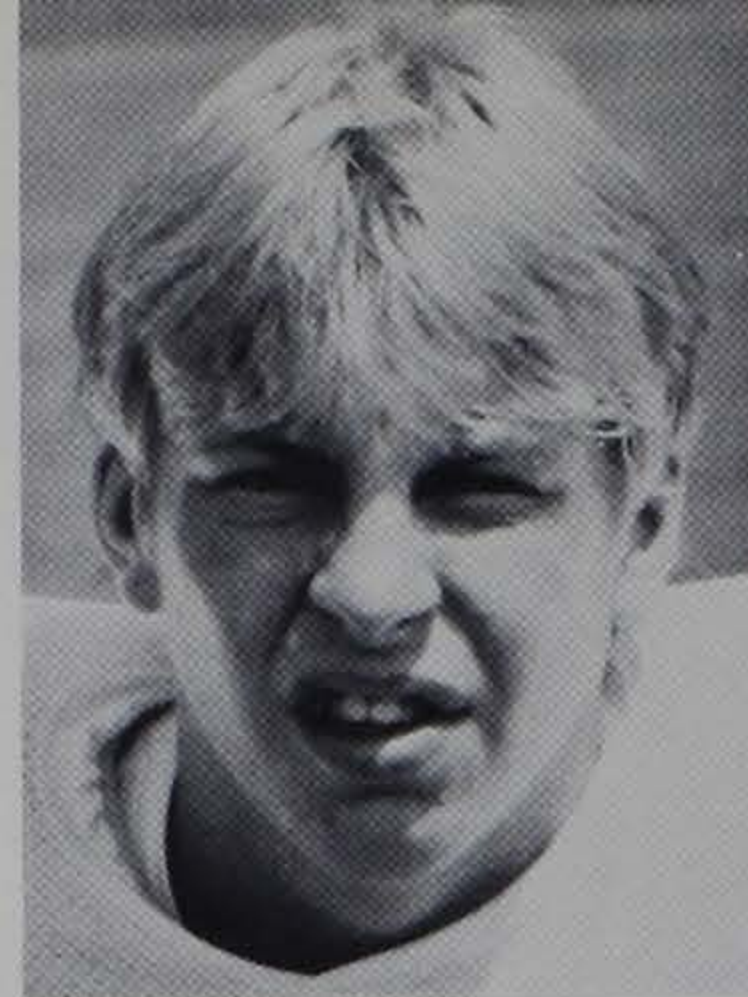

Baldwin

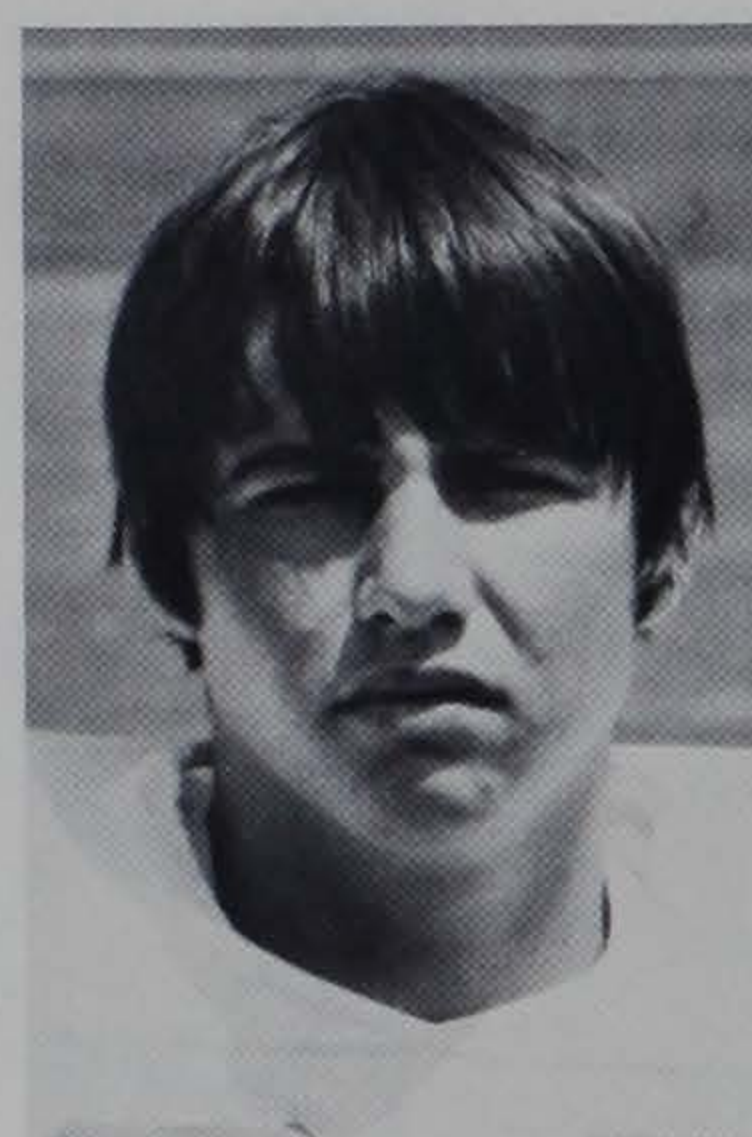

Addis



Barton

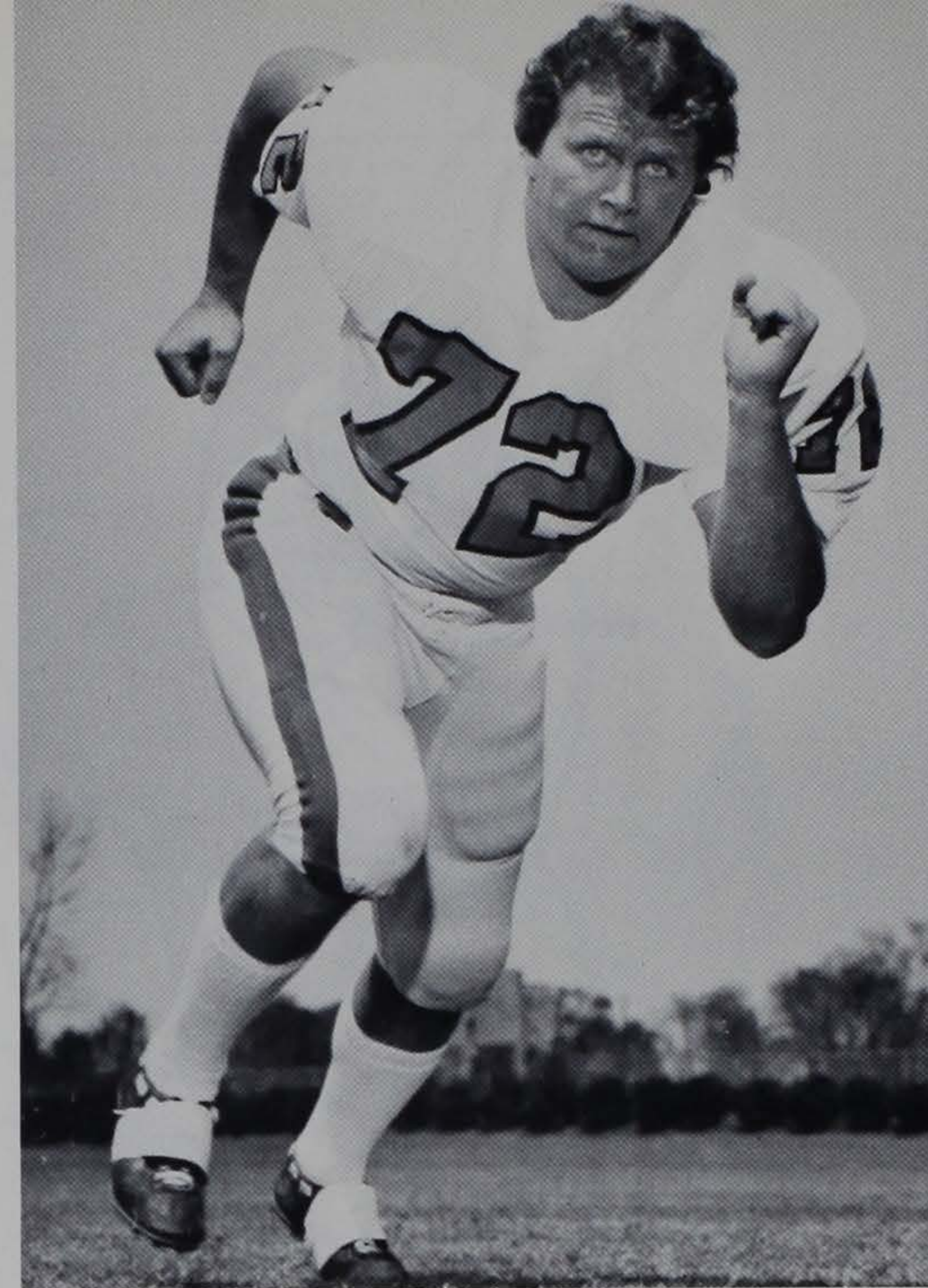

Bethea

DB Steve Christopher (Steve) Addis
6-0 170 So. Seneca

Walk-on candidate from nearby Seneca High School where he earned two letters each in football, golf, track, and wrestling . . . was a jayvee performer last fall and will provide back-up in Tiger secondary this season . . . diagnoses well . . . born 7/3/56 . . . majoring in secondary education.

DB Michael Paul (Mike) Baldwin
6-0 193 So. Baltimore, Md.

Earned a varsity letter for the Tigers as a freshman last fall . . . a strong hitter with much football savvy and the kind of knowledge about the game to become a real winner . . . an all-conference and all-state prepster at Archbishop Curley where he was an outstanding running back . . . born 4/3/56 . . . recreation and park administration major.

MG Thaddeus (Thad) Allen
6-2 235 So. Charlotte, N. C.

Prep All-American at Garinger High School who experienced a good year with the Tig varsity as a freshman in '74 . . . drew some starting roles at DT a year ago, then got his try at MG in spring . . . has exceptional speed and quickness, and with a little more aggressiveness should be headed for a superb sophomore campaign . . . born 12/4/55 . . . administrative management major.

DB Jeffrey Scott (Jeff) Barton
5-11 188 So. Seneca

Defender on last year's Cub team, Jeff came to Clemson without a scholarship and has continued to make strides . . . figures to help in the secondary with the varsity as he acquires experience and maturity . . . born 4/25/56 . . . majoring in industrial education.

PK Russell George (Russell) Allison
5-8 140 So. Anderson

Came to Clemson without a scholarship, but earned a spot on the jayvee unit last fall as a freshman . . . a soccer-style booter with surprising strength for his diminutive size . . . a hard worker who will have a chance to boot for the varsity this fall . . . born 8/14/56 . . . majoring in administrative management.

DL Lawrence Dean (Larry) Beasley
6-3 230 Fr. Raleigh, N. C.

All-conference lineman at The Patterson School in Lenior where he averaged 14 tackles per game . . . also tabbed as team's most valuable lineman . . . earned prep letters in basketball, track, and baseball . . . born 12/30/55 . . . plans to major in psychology.

RB Jerome (Jerome) Benjamin
6-1 175 Fr. Holly Hill

Speedy running back from Holly Hill High School . . . rushed for 2,300 yards and scored 37 TD's as prep senior on his way to earning Class A Back-of-the-Year honors . . . member of '75 South team of SC All-Star Game . . . undecided on college major.

SR Charles Bradley (Brad) Ashley
5-11 178 Jr. Greensboro, N. C.

A returning non-letterman who spent the '74 season with the junior varsity squad . . . could also see action at defensive back or as a punter . . . earned two prep letters in football and one in baseball at Grimsley High School . . . born 12/2/54 . . . majoring in recreation and park administration.

C Frank Gibson (Frank) Bethea
6-0 222 Sr. Springfield

Starter for the past two seasons at tackle, and stellar line performer for the Tigers . . . because of a graduation loss at center, Frank was switched to that spot in the spring and made tremendous strides at this difficult-to-play position . . . and because of the complexity of the spot, will still have to improve in the fall workouts to maintain that number one position he held at the end of spring drills . . . All-American prepster at Hunter-Kinard . . . born 3/25/53 . . . industrial management major.



Blackwelder

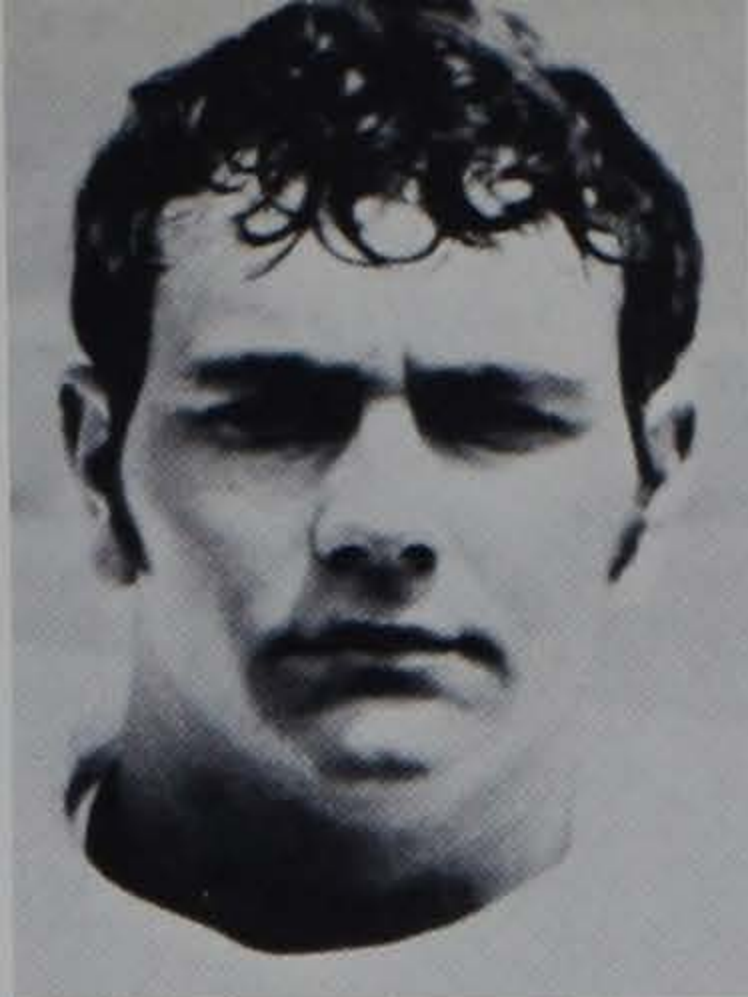

Brumley

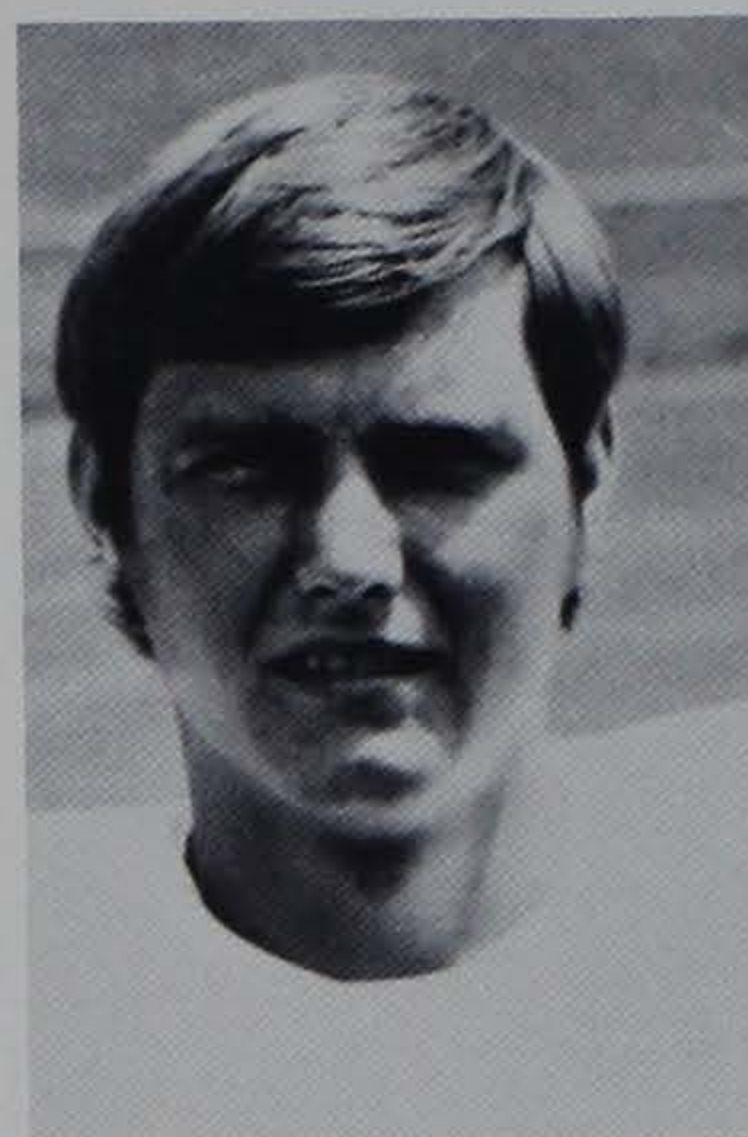

Buesing

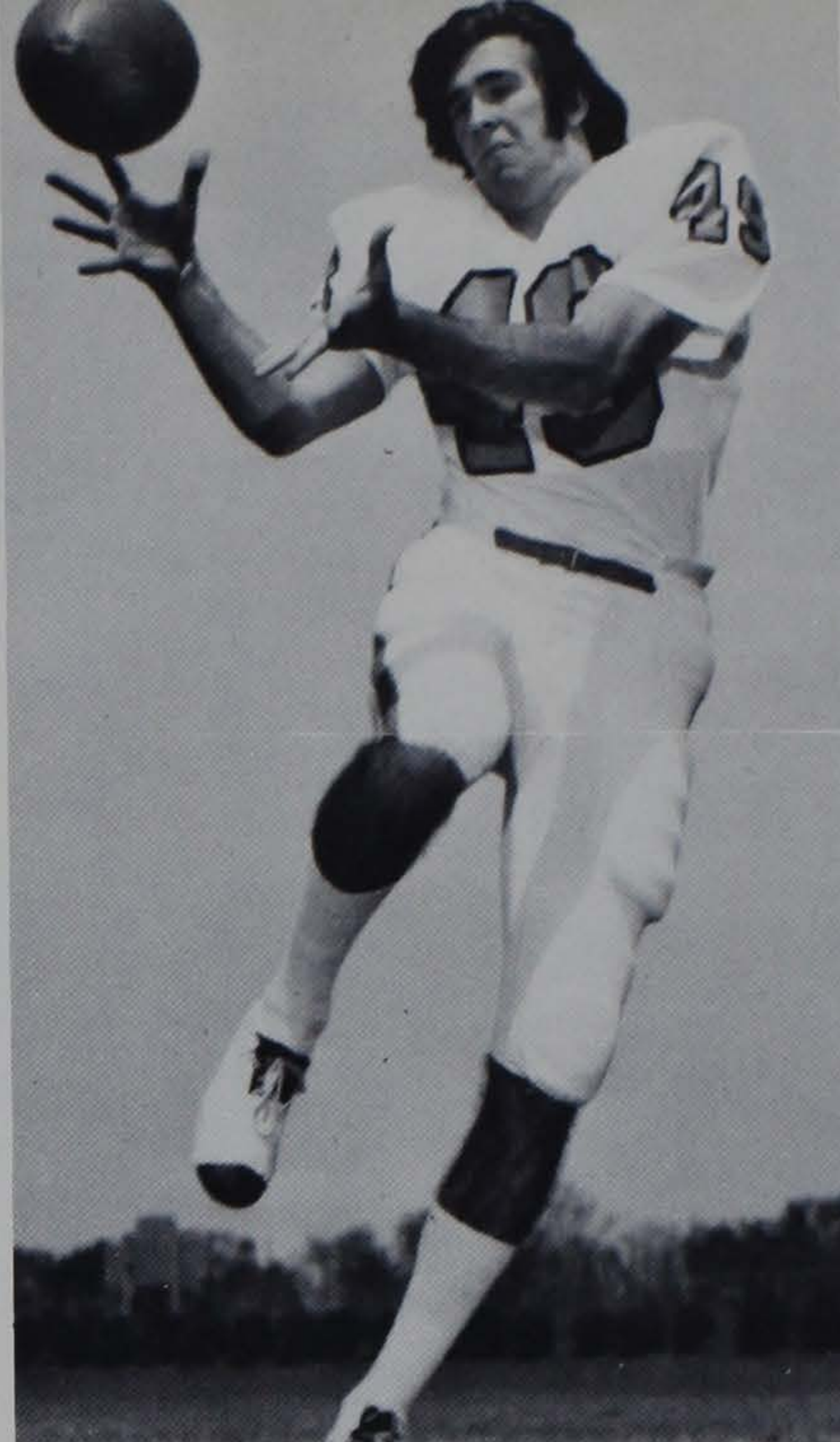

Bollinger

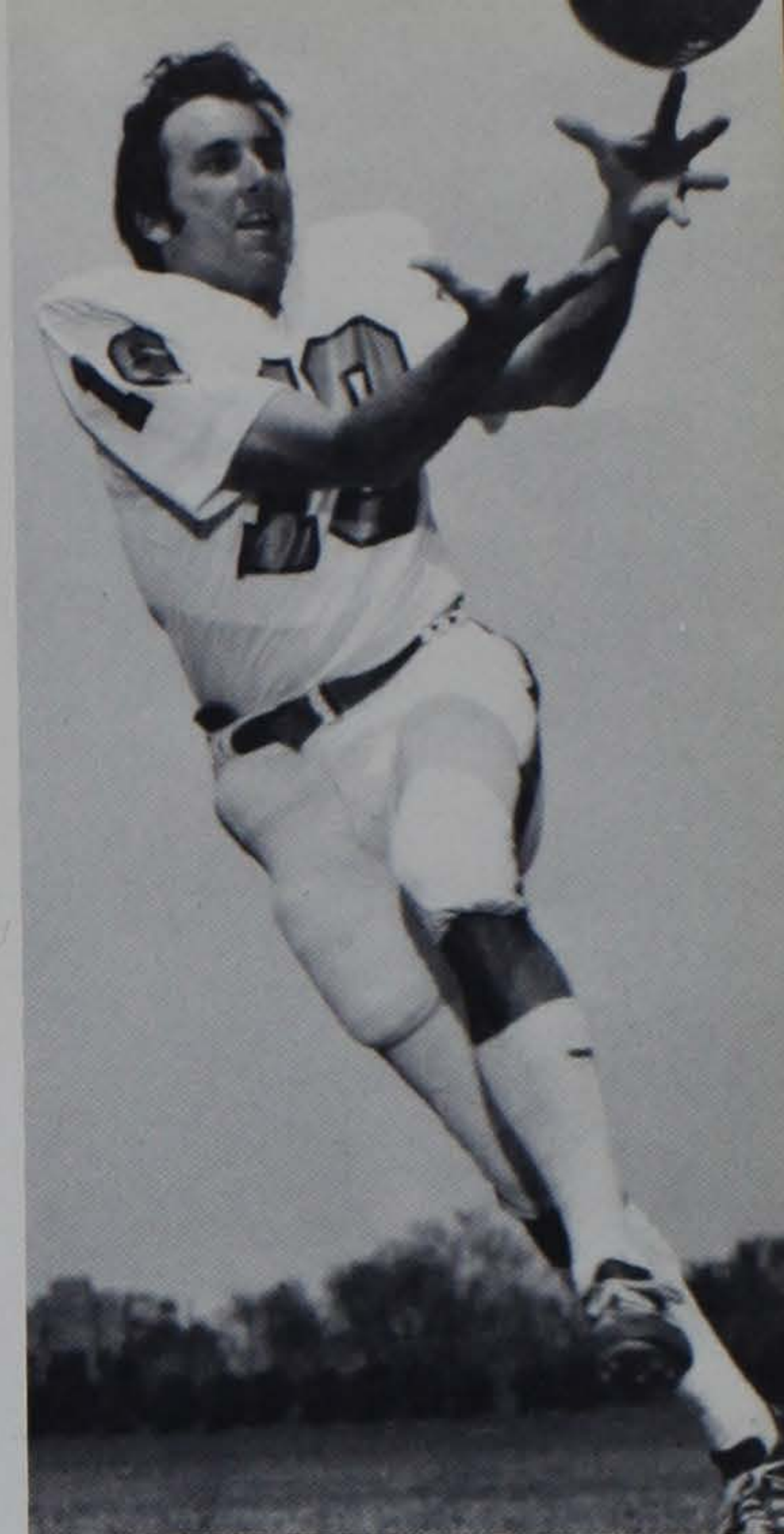

Bustle

LB Everett Mitchell (Mitch) Blackman
6-5 200 Fr. Clinton, N. C.

Earned 10 prep letters at Harrells Academy in football, baseball, basketball, and track . . . three-time all-conference linebacker who averaged 14 tackles a game as junior and 17 as a senior . . . Harrells earned four consecutive Eastern NC titles . . . conference discus champ . . . born 5/14/57 . . . plans to major in biology.

DE Thomas Marvin (Tim) Blackwelder
6-4 225 Sr. Charlotte, N. C.

Has excellent size and speed to play his position, and probably no one wants to play anymore than Tim . . . a hard-hitter who is destined to be a superb performer in this his final season if he acquires the needed discipline required for defensive ends . . . preped at both South Mecklenburg and Olympic High Schools in the Queen City . . . born 9/24/51 . . . recreation and park administration major.

SR Richard Leon (Rich) Bollinger
6-5 199 So. Denville, N. J.

A red-shirt sophomore with excellent athletic ability . . . was the jayvee's leading receiver as a freshman, and even got in on some varsity playing time that year . . . with his hands and speed, Rich should make a solid contribution to the Clemson grid program for the next three seasons . . . born 11/6/54 . . . industrial education major.

DL Joe Earl (Joe) Bostic, Jr.
6-4 245 Fr. Greensboro, N. C.

One of most sought-after prepsters in North Carolina at Ben L. Smith High School . . . all-conference, All-South, and All-America lineman who started on victorious Shrine Bowl team . . . all-conference and school record holder in shot put, and State heavyweight wrestling champion . . . born 4/20/57 . . . probable education major.

SR Lloyd Clifton (Cliff) Bray, Jr.
6-5 210 Fr. Stone Mountain, Ga.

Hauled in 24 passes for 528 yards and eight TD's at Tucker High School, same prep team that sent now Pittsburgh Steeler TE John McMakin to Clemson . . . member of Georgia's North All-Star squad . . . All-America selection who was voted team captain and top offensive lineman . . . defensive standout on basketball team . . . born 3/19/57 . . . plans major in administrative management.

DE-TE Jonathan (Jonathan) Brooks
6-3 200 Fr. Saluda

Received four grid letters in football and three each in basketball and track at Saluda High School . . . two-time all-state and all-conference selection who reaped All-South accolades as senior . . . member of South Carolina Shrine Bowl Team . . . led prep team in receiving . . . born 6/22/57 . . . planning to major in administrative management.

OG Lacy Eugene (Lacy) Brumley
6-7 258 So. Kannapolis, N. C.

Probably as fine an offensive line prospect as there is in the entire country . . . played in a reserve role for the Tigers as a freshman, lettered a year ago, and looms as a favorite for a starting role this fall . . . to heavy in the spring, but by shedding a few pounds and with some improved quickness Lacy has the potential for stardom . . . born 4/10/56 . . . recreation and park administration major.

DB Jeffrey (Jeff) Buesing
6-3 179 Jr. Pompton Plains, N. J.

Came to Clemson as a receiver, but because of the solid corps of performers at the two wide-out spots, was shifted to the secondary in the spring drills . . . improved throughout the off-season workouts while making his adjustment to the new position . . . born 1/18/55 . . . majoring in industrial management.

SR Rickey Norman (Rickey) Bustle
5-11 189 Jr. Summerville

Considered to be the best clutch receiver on the squad by the Tiger coaching staff . . . although not necessarily the swiftest of the receivers, Rickey seems to possess the knack for doing the right things at the right moment . . . was second leading receiver on team last fall with nine receptions and two TD catches . . . born 8/23/53 . . . recreation and park administration major.

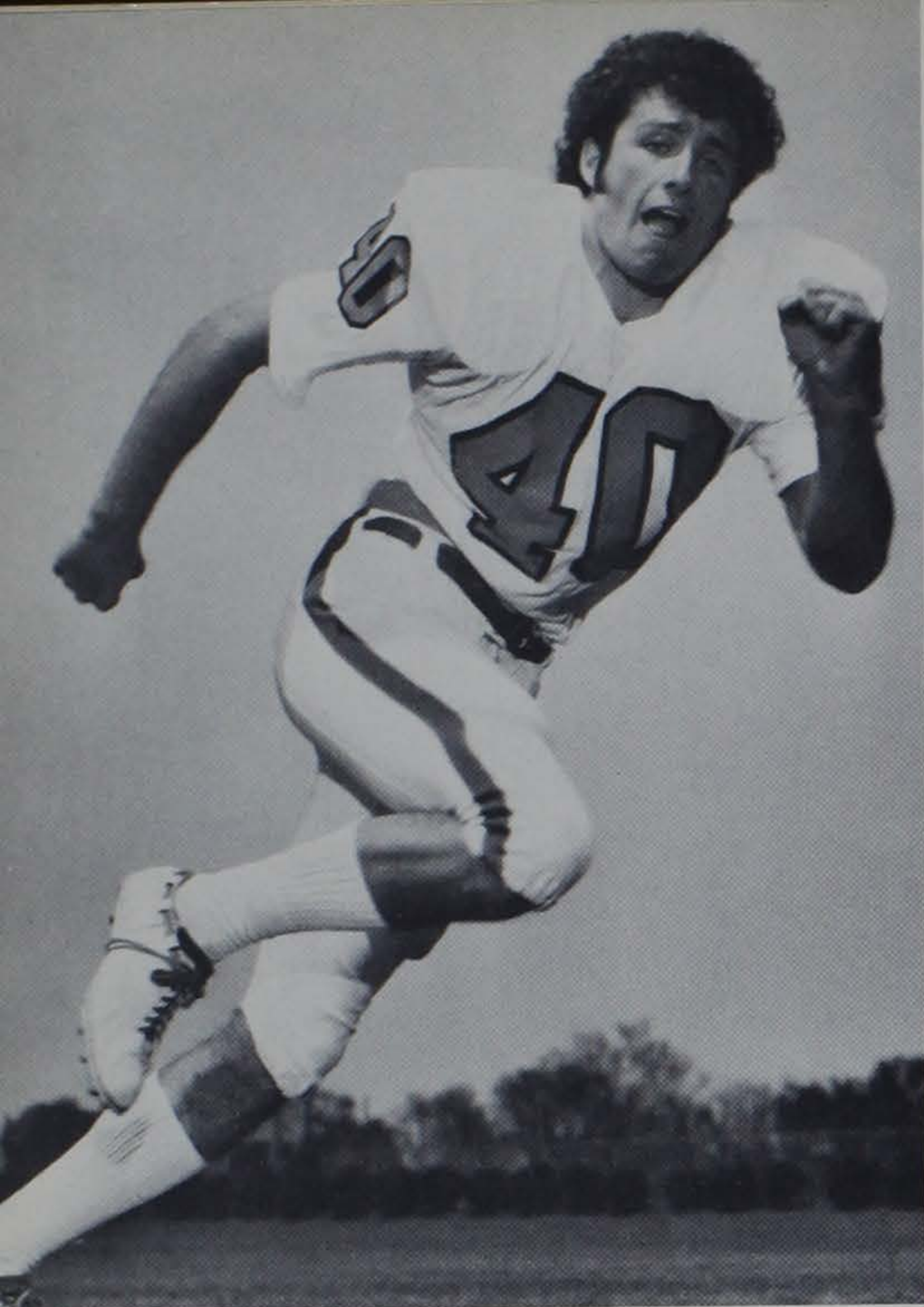

Carson



Cain

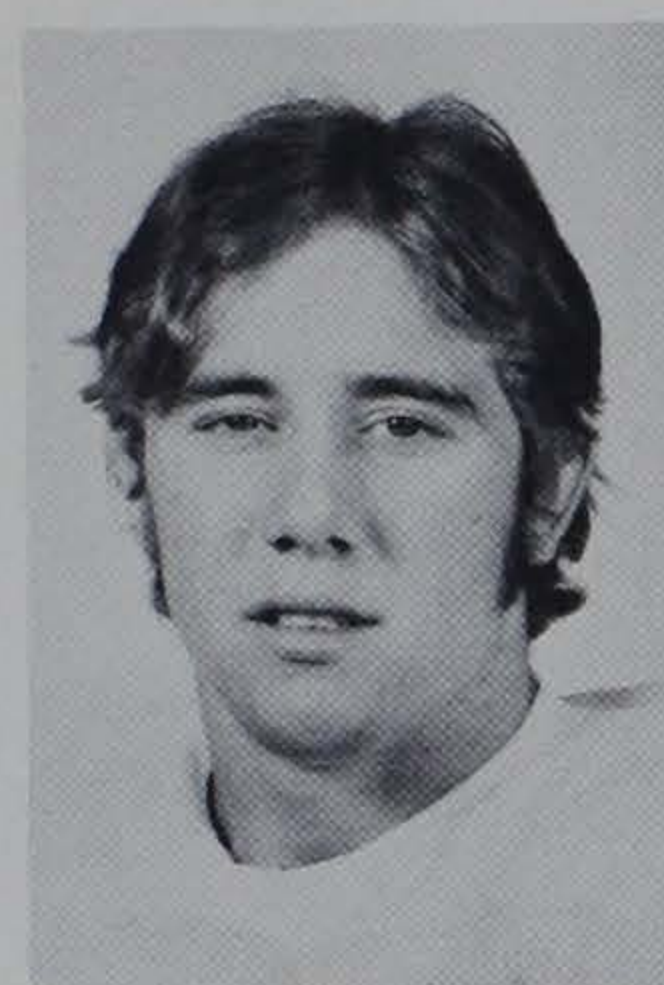

Carter

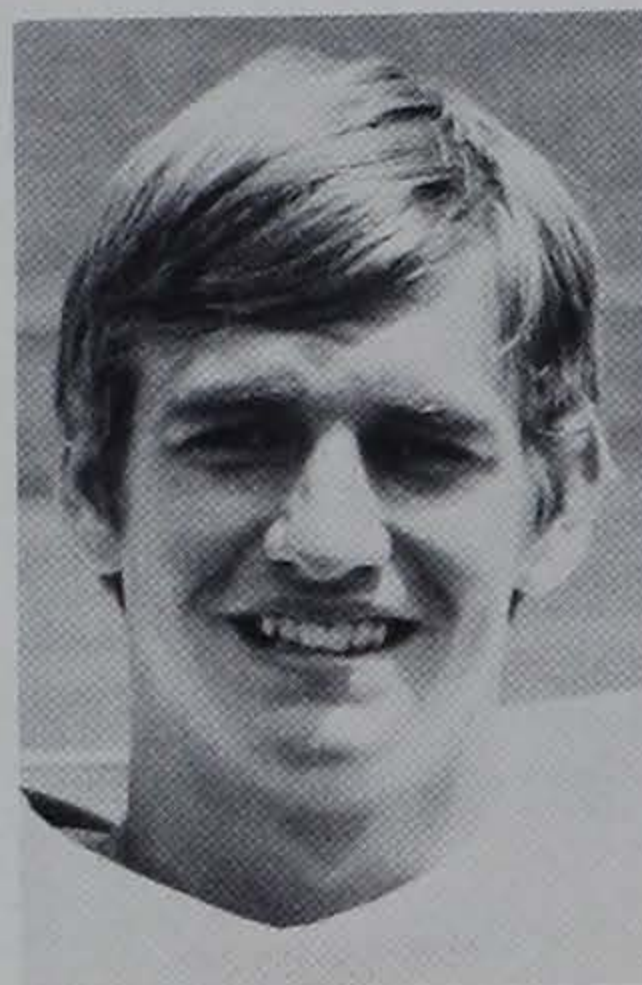

C. Clifford

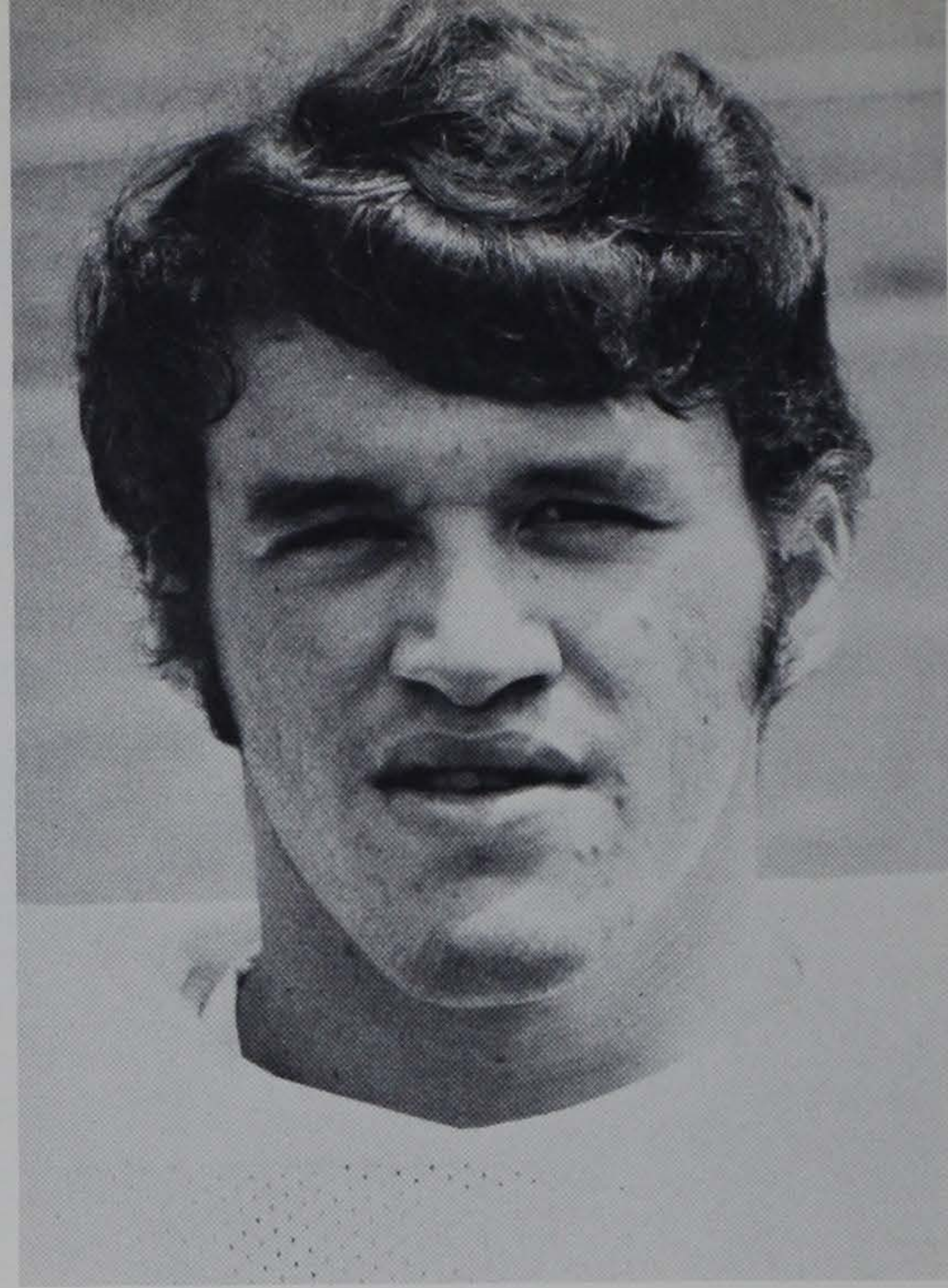

Callicutt

TE Harold Dewitte (Harold) Cain
6-6 228 Jr. Columbus, Ga.

Although listed as the number two tight end, Harold is one of the finest players at his position as there is in the league . . . was a defensive end as a freshman, but threat as offensive player prompted the move to tight end spot . . . not only a gifted receiver, but an excellent blocker as well . . . expected to see a considerable amount of playing time this fall . . . born 12/31/54 . . . administrative management major.

RB Kenneth Byron (Ken) Callicutt
6-1 192 Jr. Chester

In just a brief two seasons, Ken Callicutt has established himself as one of the truly great Tiger running backs in the school's history . . . set school records for most yards rushing as a freshman (505 yards) and sophomore (809), and led the team in that department last fall . . . named to UPI National Backfield-of-the-Week with 170 yards rushing and 60 yards passing against UNC, but best ground effort came in 39-21 win over USC when Ken rushed for 197 yards . . . passed for two TDs last fall and rushed for five . . . experienced an outstanding spring practice and should reap all-star honors this fall . . . born 8/20/55 . . . recreation and park administration major.

DL Joseph Otto (Joe) Carolan
6-4 225 Fr. Grosse Pointe, Mich.

First-team all-conference selection for the past two years as a defensive tackle at University Liggett School . . . a standout baseball player as well, Joe was captain and all-league diamond performer in high school . . . also earned four wrestling letters . . . born 1/26/57 . . . looking for a career in the field of management.

DB Lynn Lionel (Lynn) Carson, III
5-11 162 Sr. Upper St. Clair, Pa.

Lynn went through an impressive spring practice session after sitting out the last 10 games of the '74 campaign . . . came to Clemson without a scholarship, led the Cubs in rushing as a freshman, and jumped right into the starting secondary as a sophomore—the same year he paced the team in interceptions . . . a probable starter somewhere in the Tiger secondary this fall . . . born 3/4/54 . . . building construction major.

RB-DB Richard Fricks (Rick) Carter
5-11 187 So. Walhalla

Rick spent his freshman season as a split receiver, and spent last fall as a red-shirt defensive back, a spot he occupied this past spring . . . but because of his exceptional cutting ability and fine speed, will likely be shifted to a permanent running back spot in the fall . . . good athlete and hard worker . . . born 6/26/54 . . . recreation and park administration major.

QB Dwight Edward (Dwight) Clark
6-4 195 Fr. Charlotte, N. C.

Impressive signal-caller at Charlotte's Garinger High School, Dwight could see action as a receiver at Tigertown . . . earned three letters each in football, basketball, and track . . . was captain and all-county this past fall . . . born 1/8/57 . . . plans a career in the business field.

DE Chris Paul (Chris) Clifford
6-4 212 So. Coral Gables, Fla.

A highly-recruited defensive back as prepster at Coral Gables High School, Chris was shifted to defensive end because of his physical tools . . . although he has been nursing injuries for the past two spring sessions, Chris has unlimited potential as a DE, and closed out this recent off-season session in strong fashion . . . should see a lot of action this fall . . . born 7/29/55 . . . administrative management major.

RB-TE Mark James (Mark) Clifford
6-5 205 Fr. Coral Gables, Fla.

The sixth in a family of six brothers to earn a college grid scholarship . . . outstanding prep athlete at Coral Gables Sr. High where he averaged better than 6.0 yards per carry over the past two seasons, was team's leading receiver as a junior, and led the cage team in rebounding . . . ran 100-yd. dash and hurdles for track team . . . born 10/23/56 . . . plans to major in building construction.

DB Eddie (Eddie) Clifton
6-3 177 Fr. Statesboro, Ga.

An all-area selection at Statesboro High School for the past two grid campaigns . . . also lettered in baseball, basketball, and track . . . was a standout guard on the cage team and set school scoring titles on the hardwood . . . born 8/24/55 . . . plans to major in recreation and park administration.

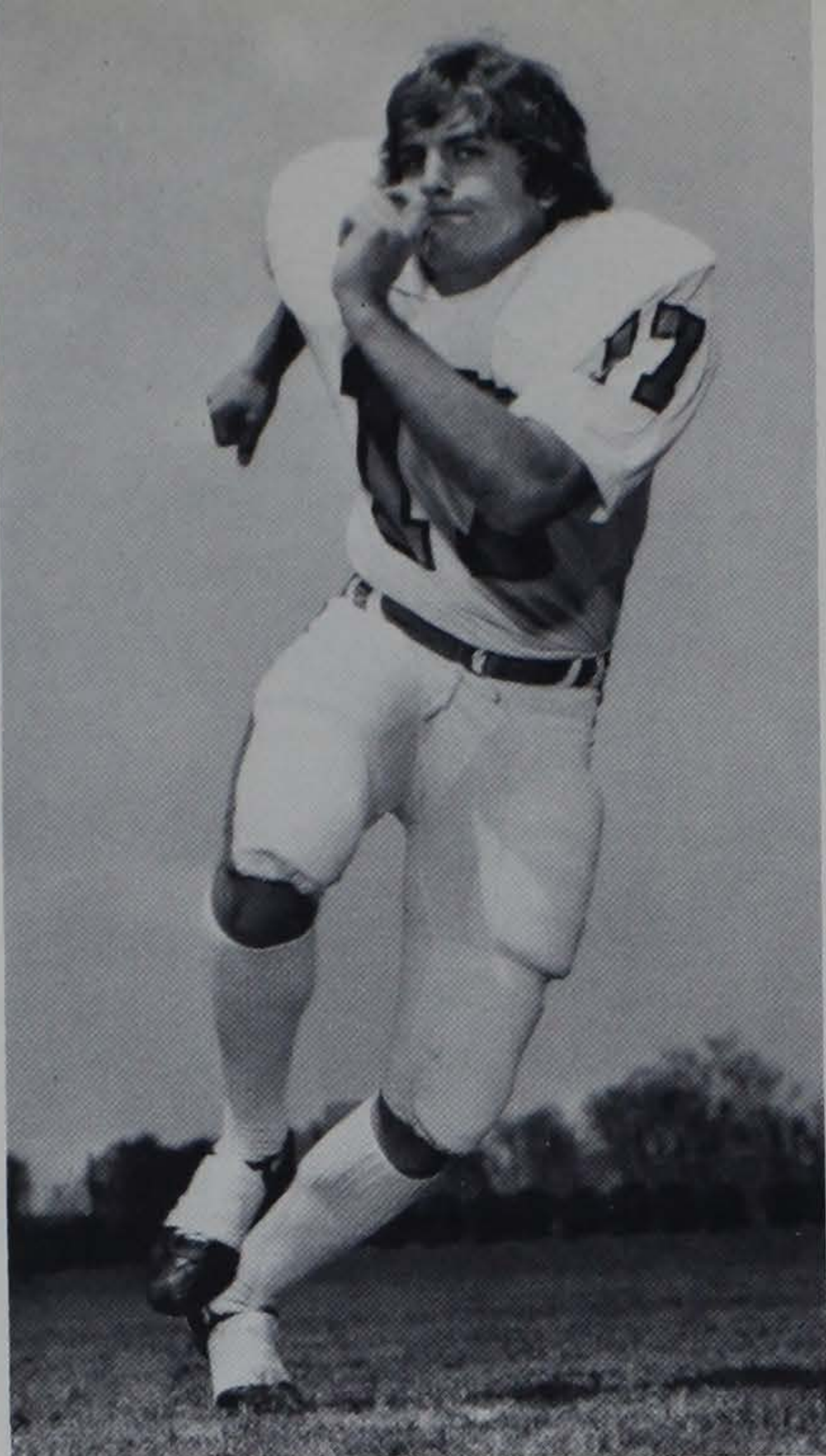

Cornell



Ducworth



Coffey

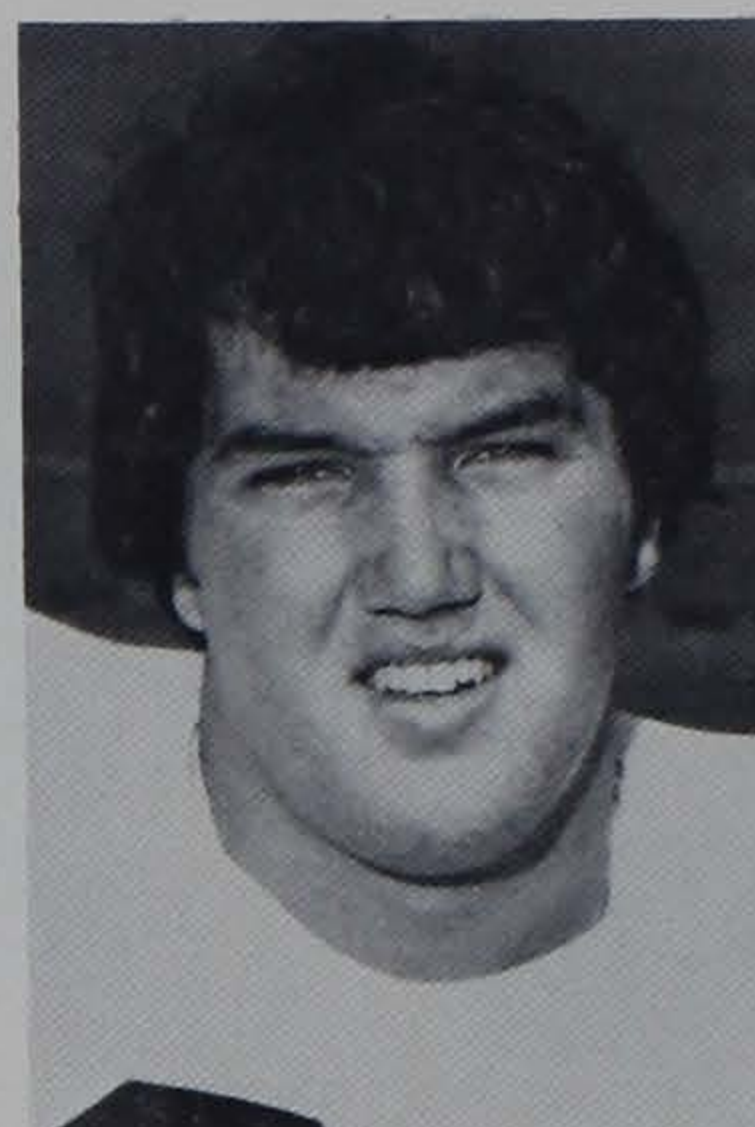

Culler



Crawford

RB Robert Christopher (Bob) Coffey
6-0 192 So. Linwood, N. J.

A hard-running ball carrier, Bob spent the 1974 season as a red-shirt . . . has good moves and will definitely figure in the running back plans this fall . . . must overcome the tendency to cough up the football . . . was a standout runner at Holy Spirit who ground out more than 2,000 yards in his prep career . . . born 10/16/54 . . . liberal arts major.

DB Michael Neal (Mike) Cornell
5-9 165 Jr. Delaware, O.

Mike entered Clemson without a scholarship, but that certainly didn't stop him from earning varsity grid letters in both his freshman and sophomore seasons for the Tigers . . . a reserve defensive back, Mike is a solid contributor to the speciality teams, and is quite adept at kickoff coverage . . . coached in high school by his father . . . born 7/7/55 . . . administrative management major.

LB James Henson (James) Cotten, Jr.
6-2 205 Fr. Chapel Hill, N. C.

Preped at Patterson School in Lenior, N. C., where he was a linebacker and an all-conference fullback . . . earned all-county and prep All-America honors as a senior . . . tabbed team MVP . . . also lettered in basketball and baseball . . . born 8/24/55 . . . plans a major in recreation and park administration.

DE Charles Edward (Eddie) Crawford
6-1 195 Jr. Pelzer

Was a highly-touted prep quarterback at Palmetto High School, has seen action there and at defensive back for the jayvee unit, and has now settled into a spot at defensive end . . . was one of top performers there for Cubs last fall, and also got into enough varsity action to earn a letter . . . will give Tigers depth at DE in '75 . . . born 1/30/54 . . . recreation and park administration major.

OT Donald Breck (Breck) Culler
6-4½ 235 So. High Point, N. C.

Here's a young man who was one of the real bright spots in the off-season workouts . . . a red-shirt soph last fall, Breck has delighted the coaching staff with his changed attitude and tremendously overall improved play . . . his physical qualities and talent will give him a strong edge for one of the top spots on the offensive line . . . born 5/19/55 . . . majoring in recreation and park administration.

DB James (James) Cunningham
6-3 190 Fr. Winston-Salem, N. C.

Outstanding prepster at R. J. Reynolds High School in both football and basketball . . . All-Central North Carolina 4-A selection in both . . . after fine senior season as DB and SR on gridiron, led team to a 4-A State title where he was named as the 4-A Most Outstanding Player . . . born 4/2/56 . . . plans to major in administrative management.

P Murray Lamar (Lamar) Davis, Jr.
6-1 188 So. Spartanburg

Non-scholarship kicker who handled the punting chores for the Cubs a year ago . . . came to Clemson from Spartanburg High School where he was a three-year punter for Bill Carr's Vikings . . . was only experienced punter during the spring workouts . . . born 3/2/56 . . . majoring in industrial management.

DE Charles H. (C. H.) Ducworth
5-11 198 Jr. Anderson

The fourth in a line of Ducworth brothers to play for the Tigers . . . although C. H. does not possess the great physical qualities which most defensive ends have, his attitude, desire, and knowledge make him a valuable team player . . . in fact, he has been referred to as the toughest defensive end on the squad . . . all-conference at Hanna High School . . . born 5/27/54 . . . secondary education major.

DB Joseph Blane (Blane) Dunahoo
6-1 170 Fr. Decatur, Ga.

Baseball and football letterman at Shamrock High School . . . tabbed as the team's most outstanding defensive back as well as the most valuable player . . . earned HM All-Metro honors . . . an all-county selection . . . born 10/22/57 . . . undecided on college major.



Galloway



Edwards

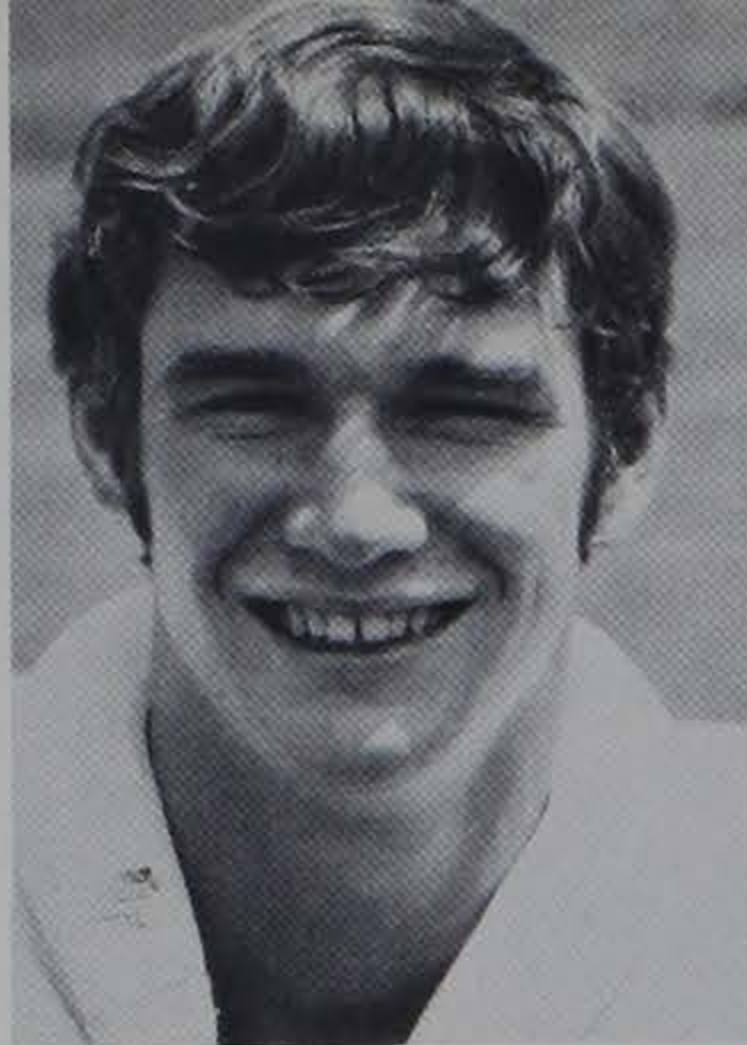

Eppes

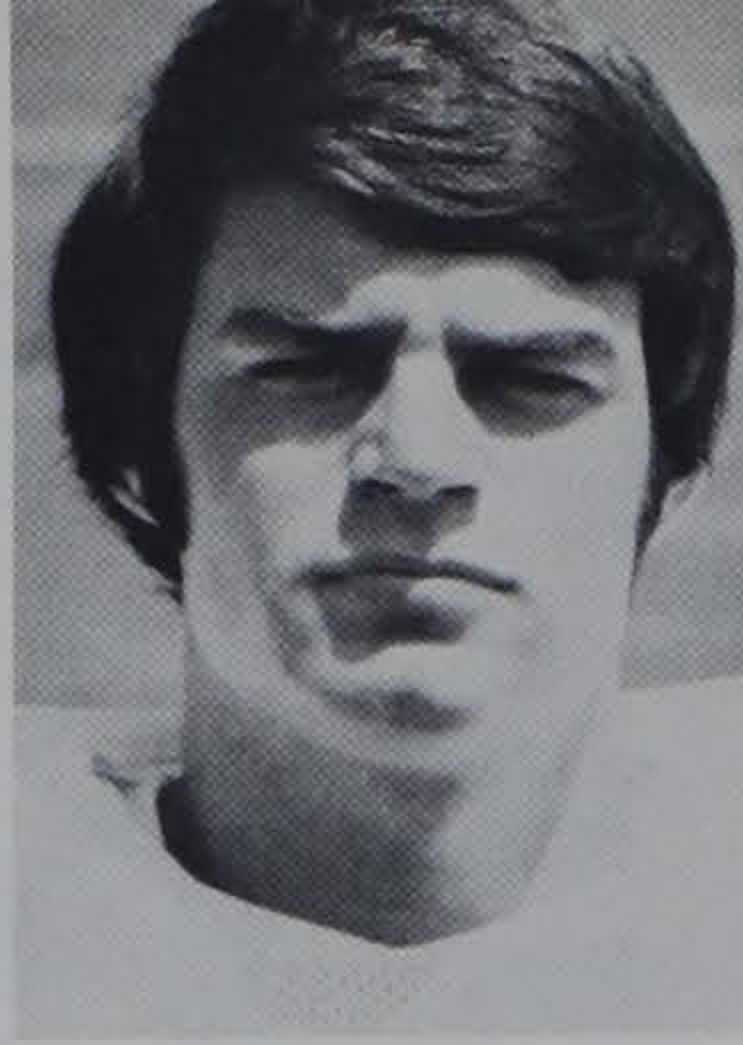

Fults

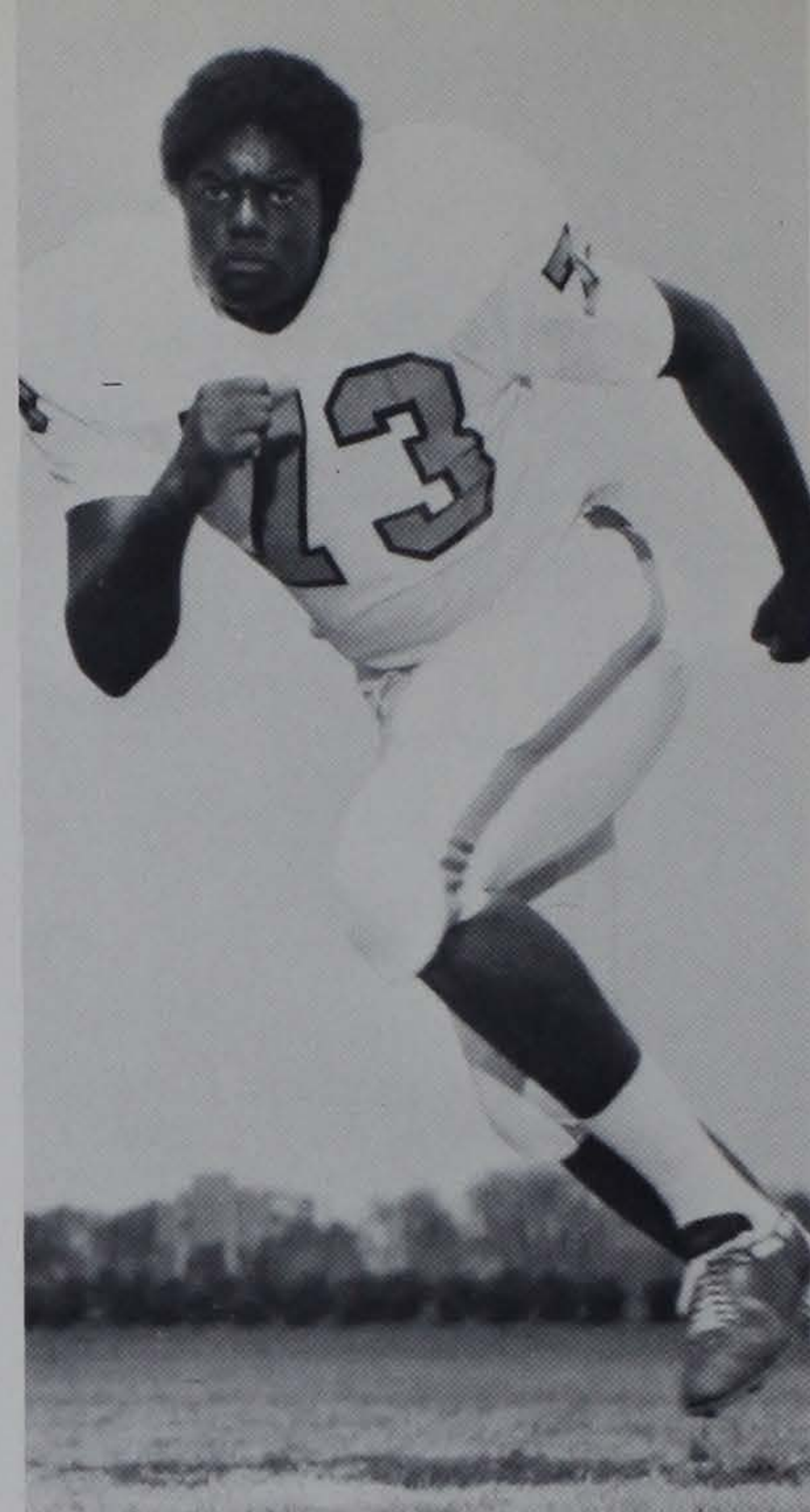

Fulwood



Eley



Erwin

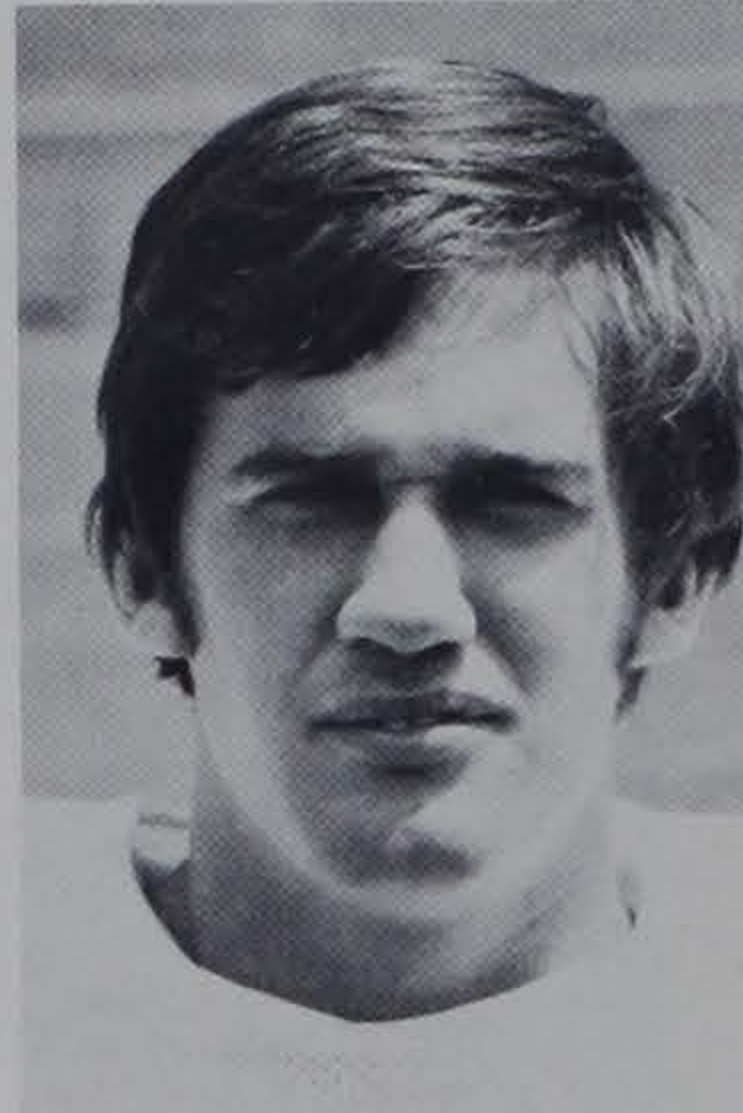

Gaddis

RB Fritz Kaline (Fritz) Edwards
6-1 199 So. Gresham

Young sophomore running back with a great deal of potential . . . led the Cubs in rushing last fall with a 5.4 yard per carry average . . . needs the varsity experience, and has the chance to be an outstanding collegian . . . prep All-America selection at Johnsonville High School where he earned 12 letters during his career . . . born 8/13/56 . . . recreation and park administration major.

RB Thomas Earl (Thomas) Eley
6-1 186 So. Rocky Mount, N. C.

Entered Clemson last fall, but dropped out of school for personal reasons before the '74 campaign began . . . returned to Tigertown in January, and although slowed with an injury problem in the early spring, Thomas showed flashes of brilliance at his running back spot . . . the coaches are hopeful of great things from Thomas, who possesses sprinter's speed . . . brother of former Arizona State All-America Monroe Eley . . . born 9/24/55 . . . sociology major.

DB Roy Colie (Roy) Eppes
6-1 180 So. Anderson

Roy, probably the fastest defensive back on the Tiger squad, spent the 1974 season as a red-shirt . . . he has the keen ability to diagnose, and the potential to make a strong contribution to the team . . . outstanding athlete at Westside High School, and has lettered for the Tig track team as a hurdler . . . born 7/22/54 . . . majoring in recreation and park administration.

OT Ronald Kenneth (Kenneth) Erwin
6-1 206 So. Kannapolis, N. C.

Preped at A. L. Brown High School with Tig guard Lacy Brumley . . . spent the entire '74 campaign with the jayvee squad . . . worked hard in the off-season practice session, and is right in the thick of the fight for a spot on one of the first two units . . . born 2/3/56 . . . majoring in zoology.

QB Stephen Ray (Steve Fuller)
6-3 195 Fr. Spartanburg

Perhaps the most heralded high school prospect in the entire Southeast, Steve cast his lot with Clemson after leading Spartanburg High School to a 24-2 two-year grid mark with 3,500 yards of total offense . . . prep All-American gridder, and all-conference in basketball, baseball, and track . . . ranked first in graduating class of 826 . . . born 1/5/57 . . . major undecided.

TE Bruce Mantrell (Bruce) Fults
6-4 205 So. W. Springfield, Va.

A reserve tight end who came to Tigertown without a scholarship but landed a spot on last year's jayvee unit . . . will add depth to the receiving corps this fall . . . played at Chotahawtatchee High in Ft. Walton Beach, Fla., and W. Springfield High . . . father is in Air Force . . . born 7/22/55 . . . majoring in administrative management.

DT Harry Lee (Harry Lee) Fulwood
6-5 250 Jr. Sumter

A hard-working defensive lineman who carried too much weight during the spring workouts . . . has brute strength to match his mammoth size, and with additional weight loss, Harry Lee can make a big contribution to the Tiger defense . . . U. S. Army veteran and former service gridder . . . married . . . born 1/27/50 . . . industrial education major.

RB Robert Michael (Michael) Gaddis
5-11 190 Jr. Greenville

Mike has jumped around from flanker, defensive back, and now has found himself at a running back spot . . . hard worker who has spent most of his career with the Cub unit . . . preped at Wade Hampton High School where he earned letters in football and track . . . born 5/2/52 . . . majoring in administrative management.

DT Gerald Glenn (G. G.) Galloway
6-4 236 Sr. Anderson

One of two Tig gridgers who has already earned three varsity letters . . . played varsity ball his freshman campaign, started at DT as a sophomore, and was one of top four tackles on team last fall . . . although hampered by a painful foot injury in the spring, G. G. showed a solid improvement in the off-season, and looks to be headed for a good senior campaign . . . with more aggressive play, could be one of the top tackles in the league . . . prep All-American at Hanna High School . . . born 9/10/53 . . . administrative management major.



Gravely

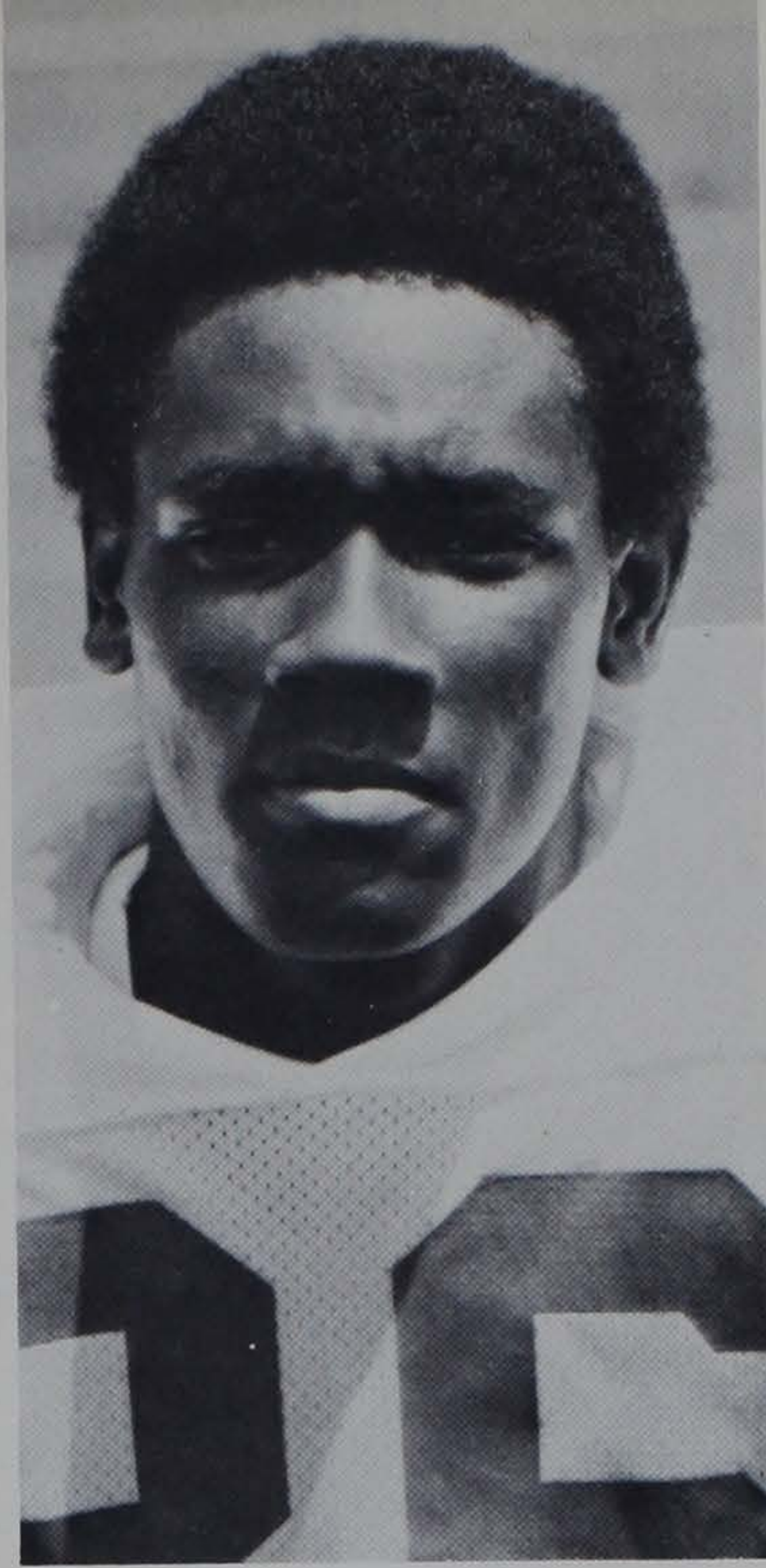

Gibbs



Gero



Haglan



Goodloe



Hansford



Gordon

OG Stephen Michael (Mike) Gero
5-7 230 So. Greensboro, N. C.

A fire-plug looking gridder who always shows 100 per cent when he's on the field . . . was originally a linebacker, then moved to center, and now finds himself at an offensive guard slot . . . needs experience with added playing time . . . born 12/13/55 . . . majoring in secondary education.

DT Charles Andrew (Chuck) Gordon
6-3 243 Jr. Charlotte, N. C.

One of the representatives of the large contingent from Charlotte . . . although a non-letterman, Chuck has worked hard to improve his play, and he will be in the running for a spot on one of the top two teams in the fall . . . all-county lineman at Olympic High School where he lettered in track and wrestling as well . . . born 7/19/54 . . . recreation and park administration major.

SR Steve (Steve) Gibbs
6-3 205 So. Greer

Came right out of Greer High School into a starting role for the Tiger varsity last fall . . . Steve's exceptional ability in blocking the opponents' secondary probably proved to be the catalyst in the rapid development of the running game last fall . . . caught seven aerals for 90 yards as a freshman . . . held tight on starting spot throughout spring . . . MVP in both football and baseball at Greer HS . . . born 6/12/56 . . . recreation and park administration major.

LB Michael Kelley (Mike) Gravely
6-5 205 Jr. Pickens

Lettered for the Tigers in a reserve role last fall and as a member of the specialty teams . . . definitely one of the best hitters on the team who can trade licks with anyone . . . possibly will be looked at for the nose guard spot, and is being counted on for two strong years . . . all-state and Shrine Bowl product from Pickens High School . . . born 2/10/55 . . . administrative management major.

RB Mitchell Harold (Harold) Goggins
5-11 185 Fr. Clinton

Rushed for unbelievable 2,172 yards and scored 22 TD's at Clinton High School this past season . . . twice rushed for over 250 yards in a single game . . . State's 3-A Back-of-the-Year, All-Southern, and All-American a year ago . . . born 5/9/57 . . . plans a major in the field of administrative management.

QB Joseph David (J. D.) Haglan
6-1 183 So. Conway, Pa.

All-America signal-caller at Freedom High School, but was slowed last fall as a freshman by painful ankle injury . . . began coming around in the spring and is fighting his way back to a top spot that the coaches always felt he should occupy . . . hit more than 60 per cent of his passes as a prep senior for 1,300 yards . . . born 7/4/56 . . . administrative management major.

DB John Allan (John) Goodloe, III
5-11 170 So. Chester, Va.

A walk-on defensive back, John has the potential to make a definite contribution to the program . . . standout on last year's Cub team, he preped at Thomas Dale High School where he was the team MVP and all-state gridder . . . also lettered in track, baseball, and basketball . . . has a chance to play as a soph this fall . . . born 8/10/54 . . . majoring in administrative management.

DB Ogden (Ogden) Hansford, Jr.
6-1 179 So. Macon, Ga.

Talented defensive back who seems to be the heir-apparent to the strong safety spot left vacant by the graduated All-ACC performer Jim Ness . . . a tremendous athlete with good size and speed who needs only the game experience to pick up where his predecessor left off . . . team captain and most valuable back at Central High School . . . born 9/11/54 . . . majoring in industrial education.



Homonoff

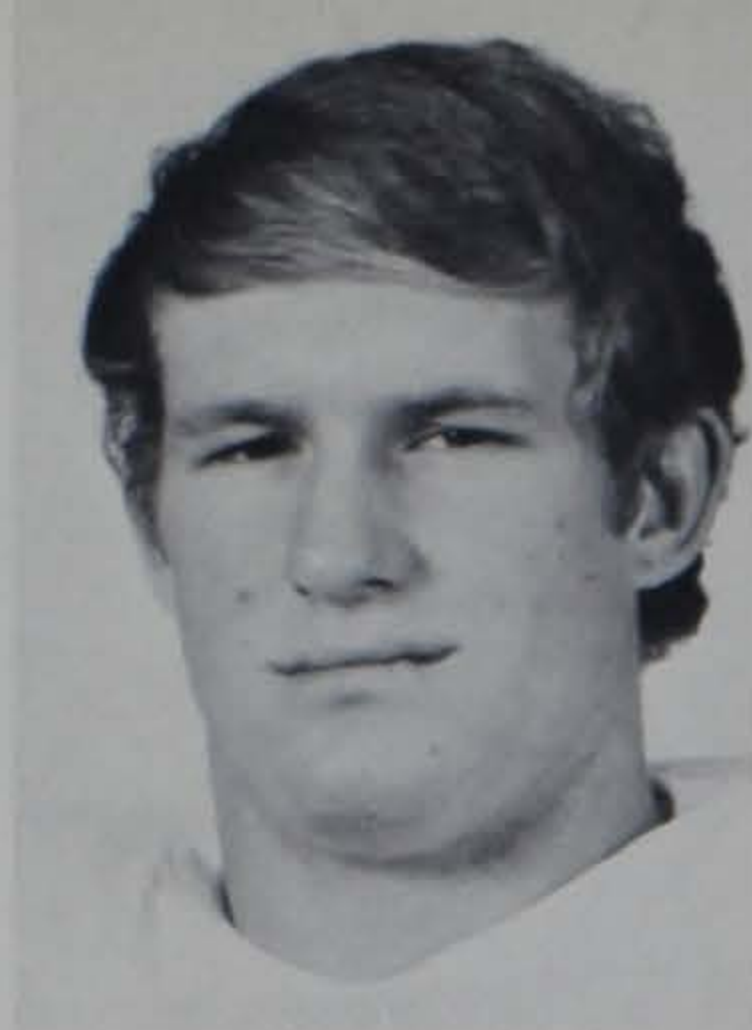

Heniford

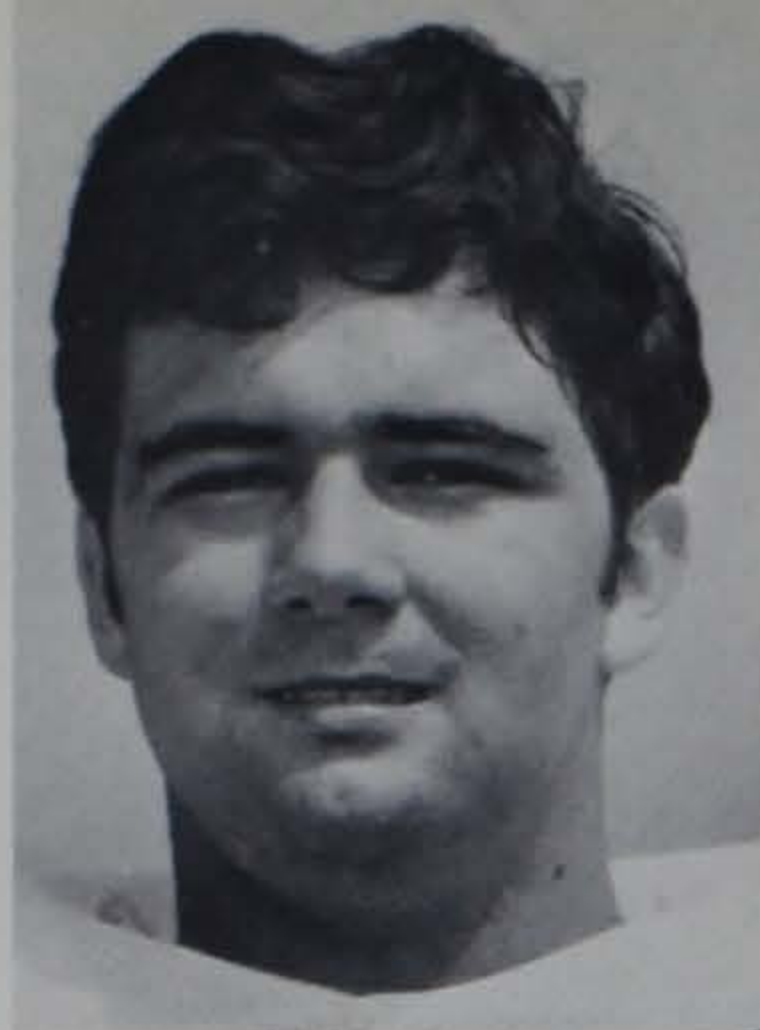

Hyams



Hudson

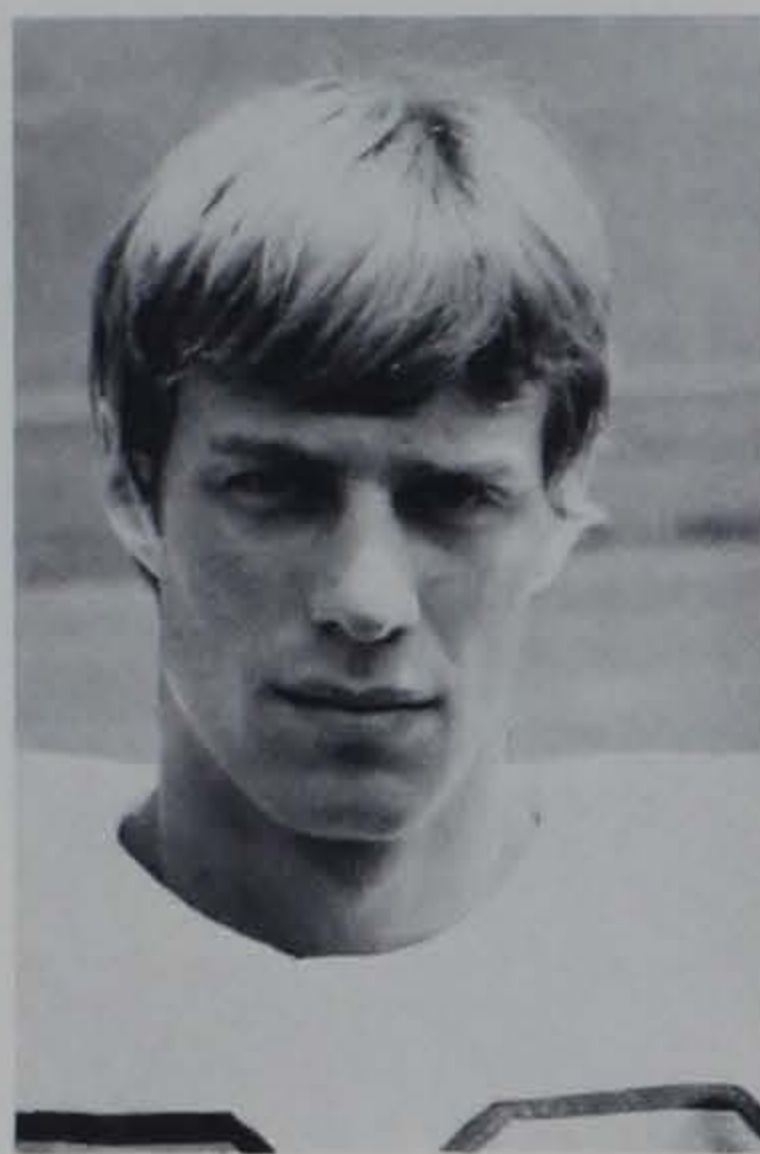

Ibach



Hope



Hughston

LB Mark Eric (Mark) Heniford
5-11 210 So. Loris

A walk-on sophomore linebacker who was one of the pleasant surprises in 1974 . . . contributed on most of the special teams last fall . . . continued to show improvement during the spring, and was in the running for a spot on one of the first two units . . . preped at Loris High School and Fork Union Military Academy . . . born 10/24/55 . . . majoring in administrative management.

OT William Copeland (Billy) Hudson
6-4 227 So. Columbia

Promising young offensive tackle from Columbia's A. C. Flora High School . . . Billy spent the vast majority of the '74 campaign with the Cub team, and with a little more experience and game exposure, this husky lineman is going to be pushing some people for a starting role . . . Shrine Bowler and Columbia area Lineman of the Year at Flora . . . born 2/4/56 . . . administrative management major.

P Richard Edward (Richard) Holliday
6-2 190 Fr. Belton

All-around athlete from Belton-Honea Path High School . . . all-conference in both football and track, captain of basketball team, and .465 hitter for baseball squad . . . averaged better than 40 yards per punt during three-year prep career, with longest boot being a 69-yarder . . . born 7/18/57 . . . plans a major in pre-med.

DE David Webb (Dave) Hughston
6-5 213 Jr. Charlotte, N. C.

David came to Clemson as a defensive end from Garinger High School, was shifted around the offensive line, and then this past spring found himself back at his old home . . . will add needed depth to his position this fall . . . an outstanding young man and one of top students as well . . . born 6/9/54 . . . majoring in textile chemistry.

OG Edward Steven (Ed) Homonoff
6-3 210 Sr. Los Angeles, Calif.

Experienced two-year letterman who is looking for a home on the offensive line . . . knowledgeable grinder with great desire . . . has seen reserve action at guard since coming to Clemson from Los Angeles Valley College where he was an all-conference selection . . . lettered in football and wrestling at Canoga Park HS . . . born 12/9/54 . . . textile science major. (Pronounced Hom-a-noff).

OT George Vincent (George) Hyams
6-5 220 Jr. Silver Spring Md.

George is a gifted athlete who is capable of playing a number of positions, and during his Clemson career he has seen action both offensively and defensively . . . strength and quickness make him a talented OT who should see action this fall . . . could also snap on punting situations . . . team captain at Good Counsel . . . born 6/14/54 . . . pre-med major. (Pronounced High-ams)

RB Leon (Leon) Hope
5-11 200 Sr. York

A solid and dependable running back who plays and contributes in every single game . . . Leon is the fourth leading rusher returning from '74, having carried the pigskin 23 times for 115 yards last fall and a fine 5.0 yard per carry average . . . one of the true leaders on the Clemson team, Leon is a young man who knows nothing less than 100 per cent . . . played nose guard as a freshman . . . State 3-A Back of the Year as a prep senior . . . born 1/12/52 . . . industrial ed major.

TE Richard Ervin (Richard) Ibach
6-5 192 So. Fort Myers, Fla.

A red-shirt tight end who is currently listed behind Cunningham and Cain on the depth chart . . . has outstanding athletic ability, and although not as big nor as strong as a TE should be, Richard will contribute as he gains experience . . . was an all-league defensive back as prepster at Fort Myers High School . . . born 9/9/55 . . . civil engineering major. (Pronounced Eye-bach).



Jehlen

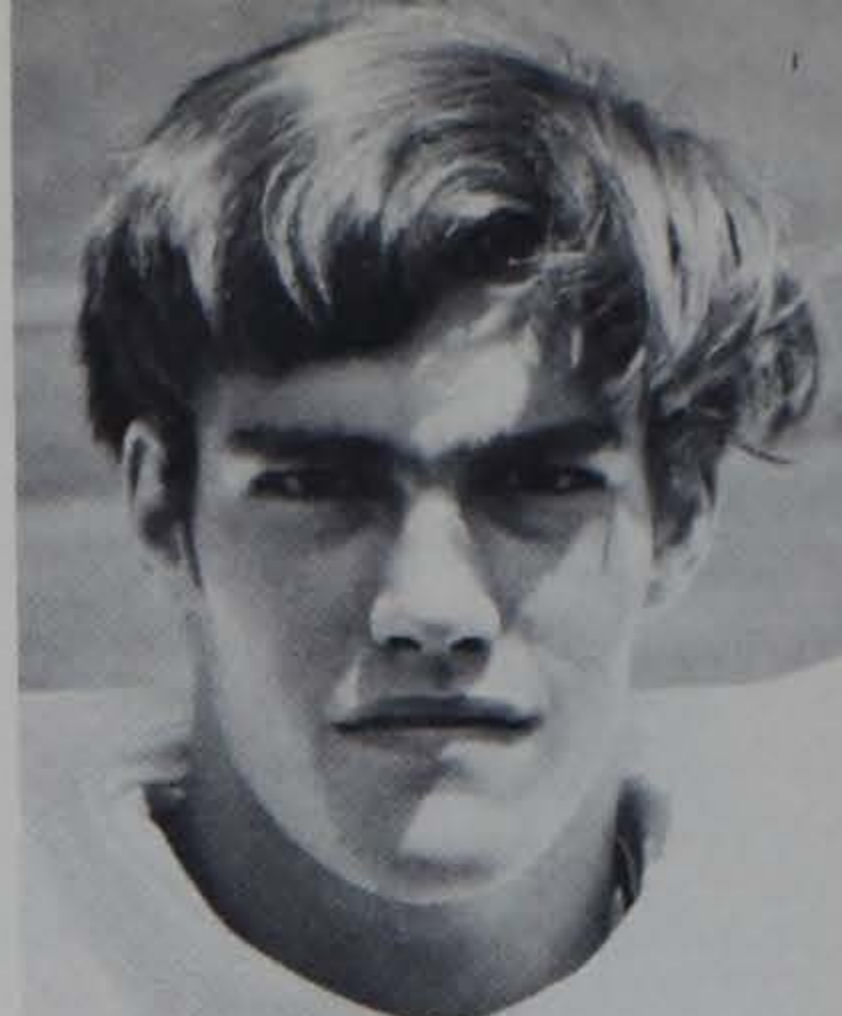

Jaynes

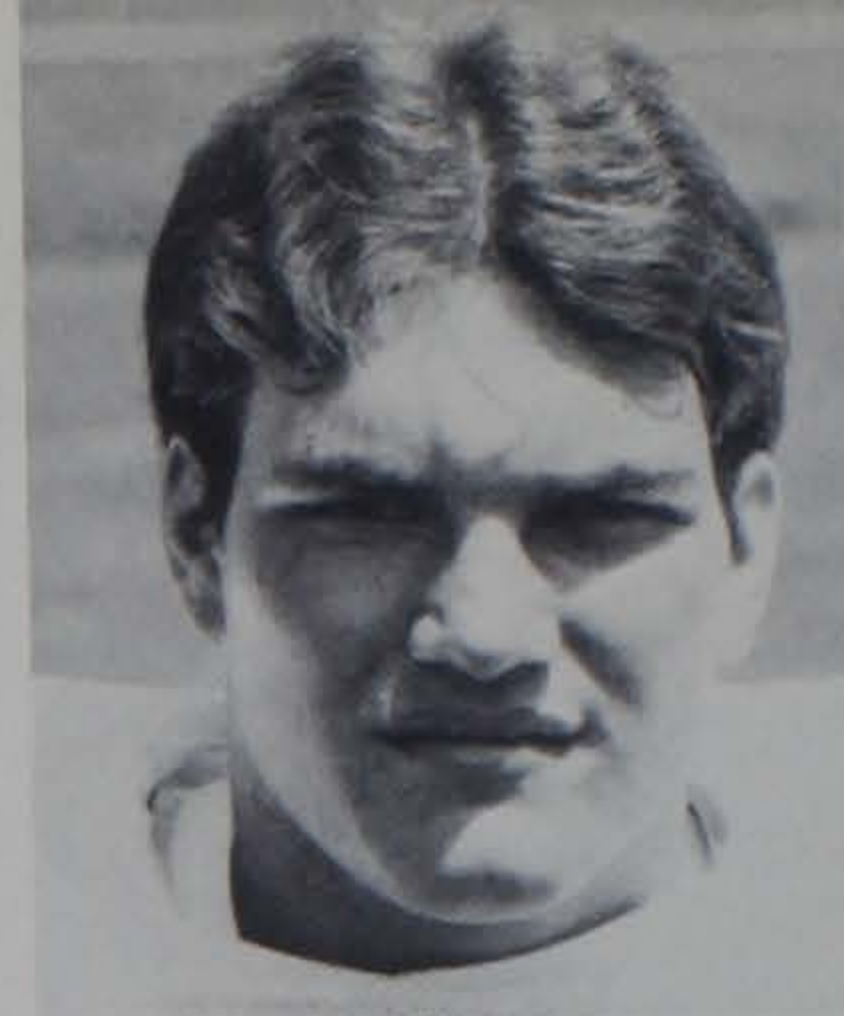

Keahon



Kenyon

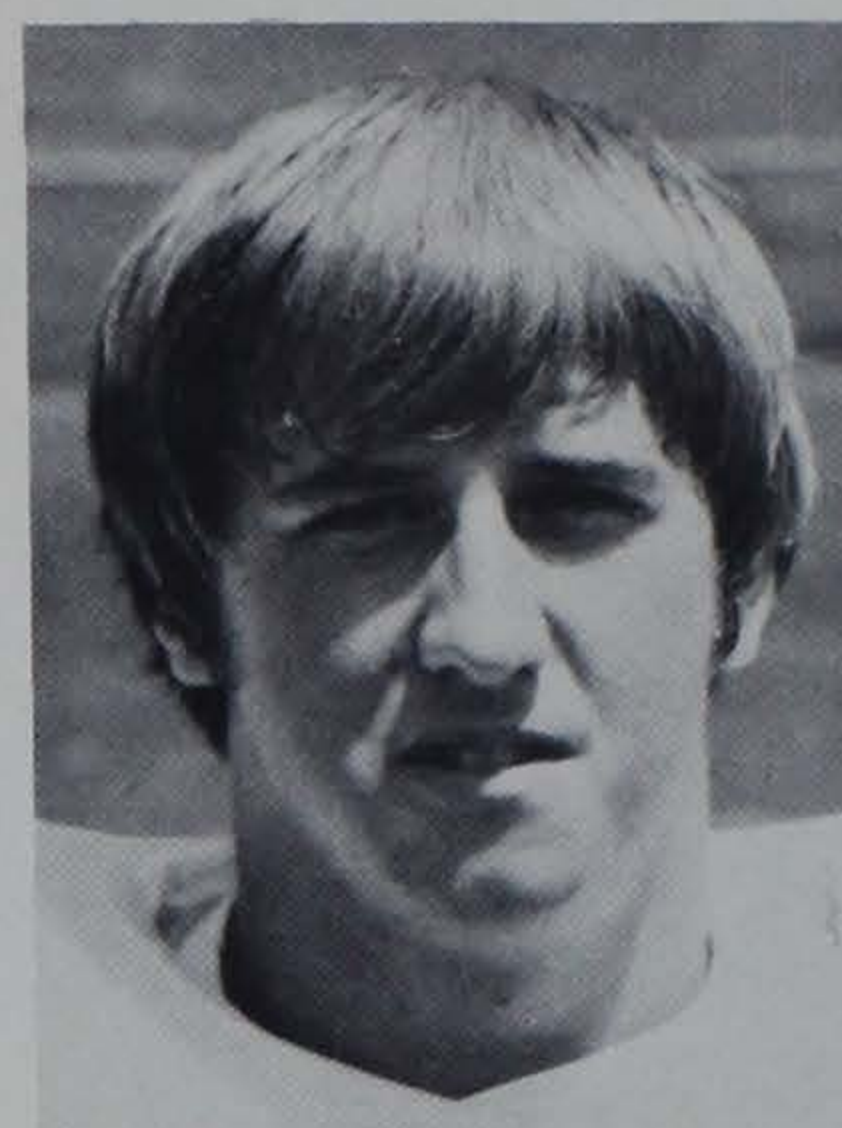

Jeffcoat



Kenney



Kesack

DT Daniel Roger (Danny) Jaynes
6-5 227 So. Charlotte, N. C.

Tight end in high school at East Mecklenburg, moved to center as a freshman, and then switched to defensive tackle during the spring . . . and as he acquires physical maturity, Danny should develop into one of the premier players at his position . . . lettered in football, baseball, and basketball as prepster . . . born 2/24/56 . . . majoring in recreation and park administration.

QB Willie Louis (Willie) Jordan
5-11 180 Fr. Griffin, Ga.

Flashy signal-caller who led Griffin High School to a pair of state titles . . . passed for 2,813 yards and threw 34 TD's in his illustrious three-year career . . . hit on 65 per cent of his passes as a senior . . . MVP as prepster who played in Georgia All-Star Game . . . born 4/1/57 . . . undecided on college major.

OT Kenneth Roy (Ken) Jeffcoat
6-2 234 So. Anderson

Ken was an all-conference and all-state lineman at nearby Westside in Anderson who came to Clemson without a scholarship . . . performed well for the Cubs last fall, and worked hard this past spring looking for a spot on the offensive line . . . most valuable lineman and Shrine Bowl member as prepster . . . born 8/30/54 . . . majoring in administrative management.

MG Thomas Nelson (Tom) Keahon
6-1 196 So. Westwood, N. J.

A walk-on defensive lineman, Tom spent the entire '74 slate with the jayvee unit, and then came on to impress the coaching staff with steady improvement throughout the spring . . . all-league and all-county at Westwood Regional HS . . . born 6/25/56 . . . majoring in forest management. (Pronounced Key-on).

C George Carl (George) Jehlen, Jr.
6-2 218 Jr. Glen Ridge, N. J.

A hard-nosed competitor, George was moved to the offensive line from his nose guard spot, and came on strong during the latter stages of the spring workouts . . . lettered at MG last fall, and with a little more experience at his new position, he will be given a shot at a starting role . . . all-conference at Glen Ridge HS . . . born 12/22/55 . . . administrative management major. (Pronounced Jay-Lun).

C Stephen Faucette (Steve) Kenney
6-4 233 So. Raleigh, N. C.

Steve is an up-and-comer for the Tigers at center as he gains experience . . . has a tremendous attitude to go along with his good size and speed . . . was an All-East linebacker at Raleigh Sanderson High School where he also lettered in basketball . . . father was gridder at UNC and grandfather played at Wake Forest . . . born 12/26/55 . . . administrative management major.

DB Rick Wayne (Rick) Kenyon
6-1 174 So. Bellevue, Pa.

Sophomore defensive back from the Pittsburgh area with fine speed and quickness . . . was quarterback at Bellevue High School, split receiver as a freshman, and moved to the secondary in the spring where he showed some real potential during the off-season . . . a most promising athlete . . . born 7/5/55 . . . recreation and park administration major.

RB Charlie Lee (Charlie) Johnson, Jr.
6-1 205 Fr. Miami, Fla.

A highly sought-after running back from North Miami Sr. High School . . . an all-city selection and leading ground gainer for prep team . . . speedster who has run both dashes and handled field events . . . named most valuable in track . . . born 12/10/55 . . . will likely seek degree in administrative management.

DE Gary Michael (Gary) Kesack
6-2 201 Jr. Bethlehem, Pa.

Lettered for the Tigers in a reserve role last fall, went through an impressive spring, and was right near the top for a starting spot . . . Gary is a knowledgeable and alert defensive end, but needs to be more aggressive and make things happen . . . in line to see a considerable amount of action this fall . . . MVP and all-state selection at Freedom High School . . . born 9/15/54 . . . industrial education major. (Pronounced Key-sack).



Kier



J. Kreis

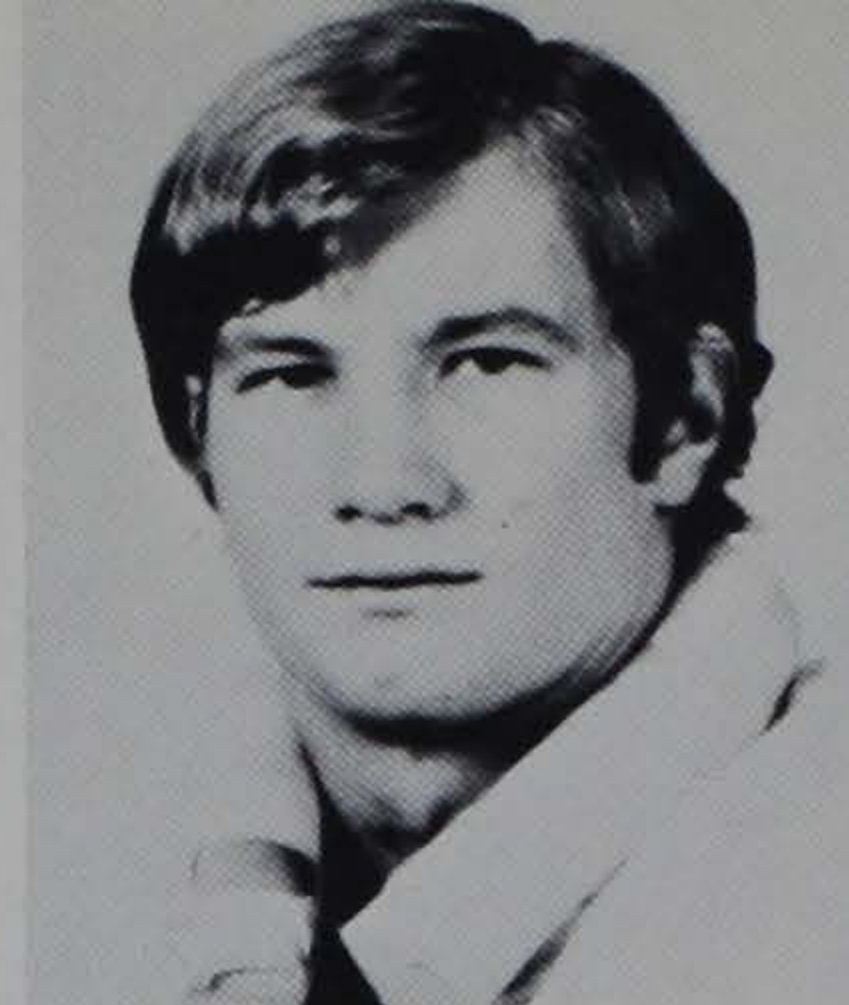

K. Kreis

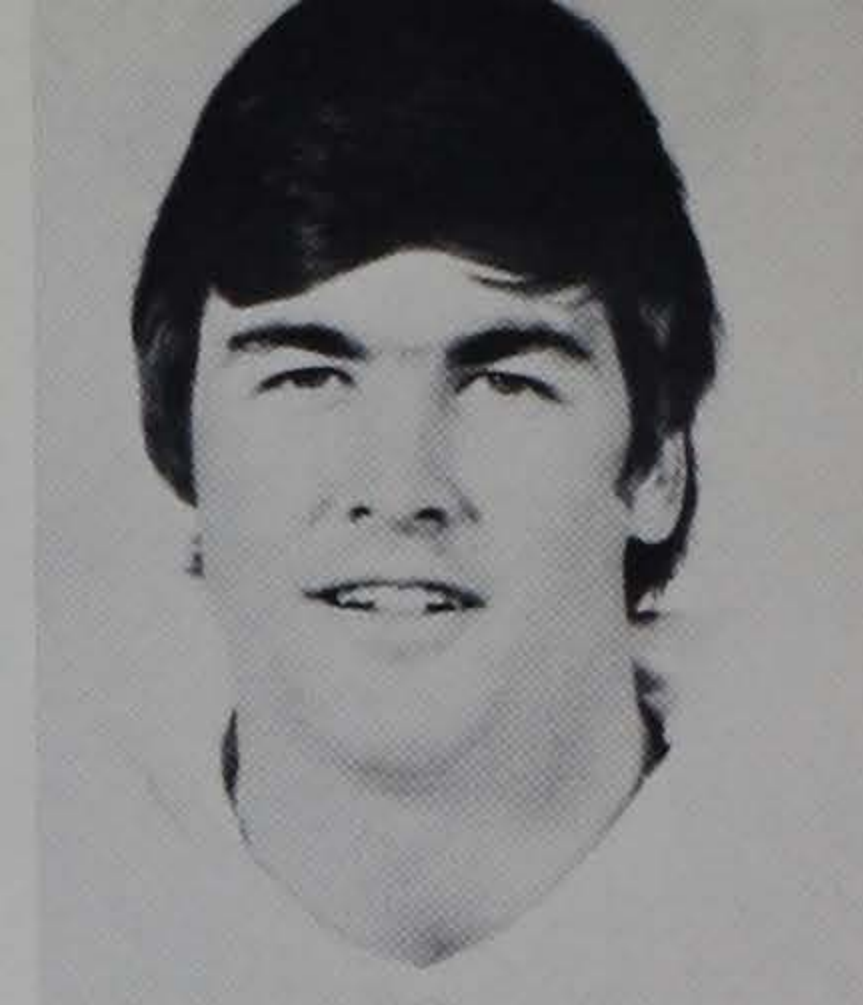

Lee

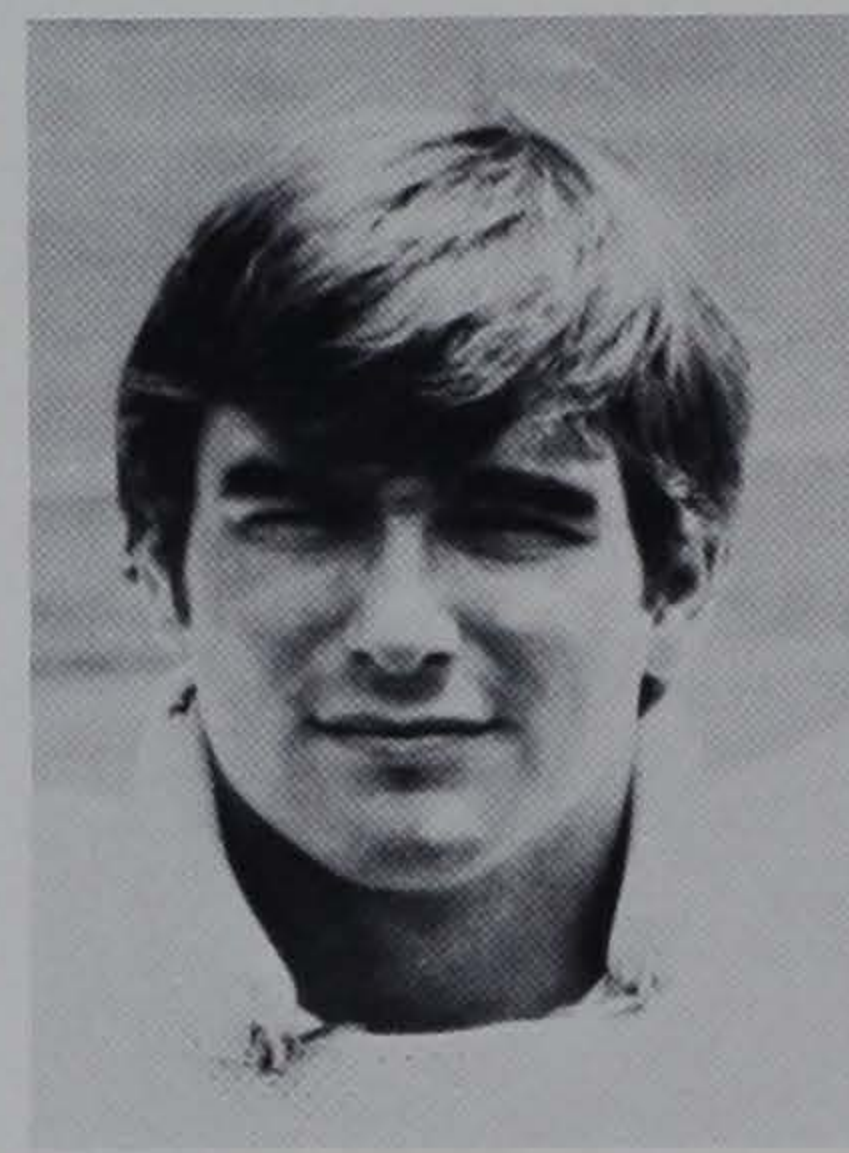

LeBel

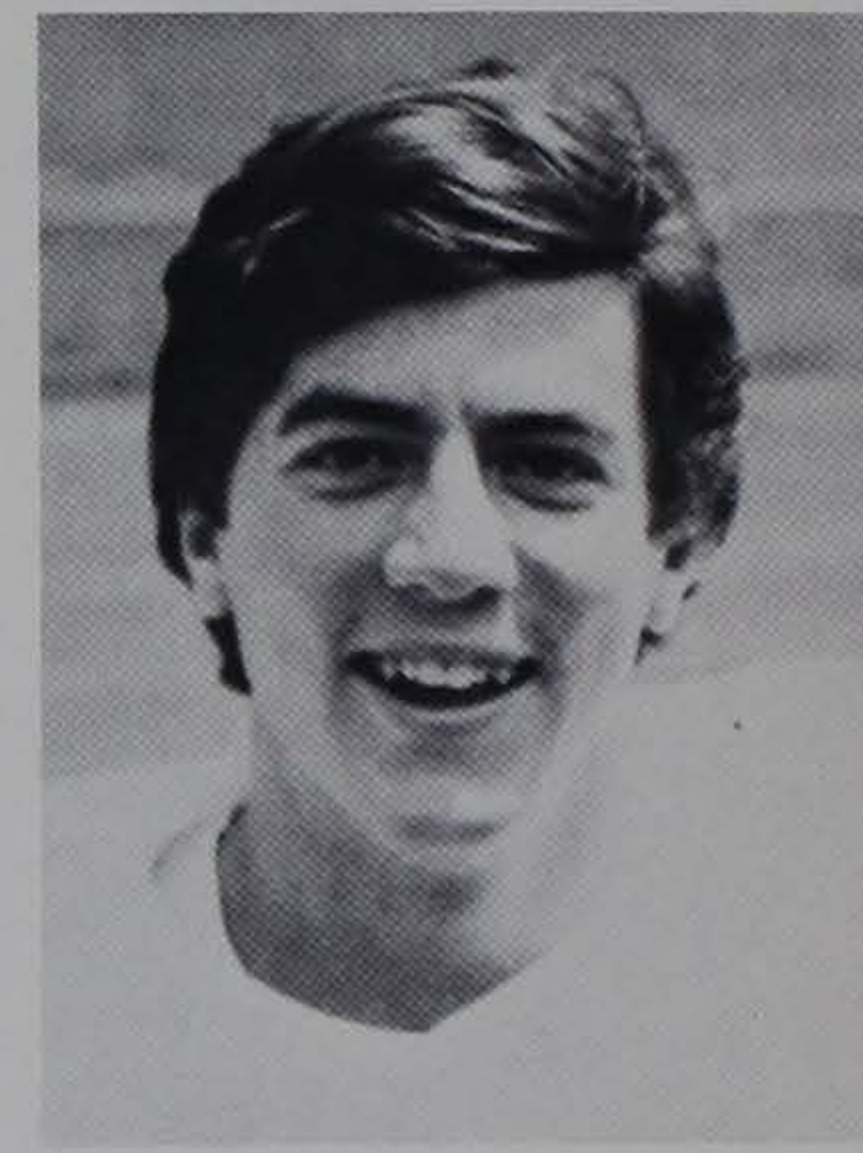

Livingston

DB Brian Eugene (Brian) Kier
6-1 174 Jr. Haines City, Fla.

Brian ranks as one of the most improved players on the Tig squad . . . after a mediocre freshman campaign, he came around as the top DB on the Cub squad last fall, leading the team in interceptions with three . . . also got in enough playing time for a varsity letter in '74 . . . will definitely figure in secondary plans this fall . . . born 5/6/55 . . . secondary education major. (Pronounced Keer).

OT David Phillip (David) LeBel
6-6 239 Sr. Jacksonville, N. C.

David possesses the size, speed, and quickness necessary to be a fine offensive lineman, and if he overcomes a tendency to be hampered by nagging injuries, should have a superb senior campaign . . . although a tight end as a prepster, David spent his first two years at Tigertown on defense . . . outstanding prepster in both basketball and football at Jacksonville High School . . . born 10/25/53 . . . recreation and park administration major. (Pronounced La-bell).

RB Anthony (Anthony) King
6-2 190 Fr. Cornelia, Ga.

Another highly-touted freshman running back from the prep ranks who figures to get in varsity playing time this fall . . . in addition to earning MVP honors at Habersham Central High School, Anthony was an all-state selection as a prep senior and winner of the 1974 2-A Back-of-the-Year trophy . . . also earned prep letters in basketball, baseball, and track . . . born 6/14/57 . . . plans to major in math.

DB Mark Steven (Mark) Lee
6-2 181 Jr. Spartanburg

Returning starter at cornerback, Mark showed the coaches an impressive spring practice . . . picked off one opponent pass a year ago . . . his speed and quickness give him the ability to come up with the big play, and by some improvement on his reaction time when the ball is in the air, Mark can establish himself as one of the best in the league . . . Shrine Bowl standout at Spartanburg High School . . . born 4/4/54 . . . administrative management major.

LB Earl J. (Jay) Kreis, III
6-1 218 Sr. Birmingham, Ala.

A knee injury and subsequent operation forced Jay to miss the '74 season and spring practice as well . . . hopefully, he will be able to fully recover and add depth at the linebacker spot in the fall . . . a tremendous attitude makes Jay one of the most popular members of the team . . . played one year at Ole Miss . . . born 10/4/52 . . . recreation and park administration major. (Pronounced Crease).

QB Robert Rutledge (Rut) Livingston
6-2 186 Jr. Hendersonville, N. C.

A highly-recruited single-wing tailback at Hendersonville High School, Rut began his Clemson career as a quarterback, saw action at both defensive back and split receiver, and returned to the spot under center and showed flashes of running brilliance in the spring . . . if he overcomes tendency to throw the ball away, Rut will figure heavily in QB plans . . . Shrine Bowler . . . born 10/15/54 . . . recreation and park administration major.

C Kevin Joseph (Kevin) Kreis
6-2 205 So. Baltimore, Md.

Kevin worked at both linebacker and defensive end in the spring, but will likely be moved back to his old high school spot at center, to take advantage of his added bulk as well as a need for playable depth at that spot . . . football, baseball, and wrestling standout at Mount Saint Joseph High School . . . born 5/7/55 . . . civil engineering major. (Pronounced Cryce).

QB Robert Raymond (Bob) McCarthy
6-2 190 So. Silver Spring, Md.

Bob has not participated in football since his prep days at Good Counsel High School . . . he came to Clemson in the fall of '73, dropped out of school for personal reasons, underwent surgery on an old back injury, and returned to Tigertown a year ago although he did not play ball . . . all-state signal caller with over 1,200 passing yards as prep senior . . . born 8/16/55 . . . administrative management major.

PRE-SEASON DEPTH CHART

OFFENSE

Tight Ends

BENNIE CUNNINGHAM, 239
HAROLD CAIN, 228
Richard Ibach, 192**

Tight-Side Tackles

Breck Culler, 235**
GARY ALEXANDER, 234
DAVID LeBEL, 229

Tight-Side Guards

LACY BRUMLEY, 258
Archie Reese, 235*
Ciro Piccirillo, 222*

Centers

FRANK BETHEA, 222
Greg Smith, 203
GEORGE JEHLLEN, 218

Strong-Side Guards

Jimmy Weeks, 226*
ED HOMONOFF, 210
David Morris, 217**

Strong-Side Tackles

NEAL JETTON, 228
Billy Hudson, 227*
George Hyams, 220

Split Ends

STEVE GIBBS, 205
RICKEY BUSTLE, 189
Rich Bollinger, 199**

Quarterbacks

MIKE O'CAIN, 178
Rick Weddington, 186*
Rut Livingston, 186

Tailbacks

KEN CALLICUTT, 192
WILLIAM SCOTT, 160
Thomas Eley, 186*

Strongbacks

DON TESTERMAN, 215
Bob Coffey, 192**
LEON HOPE, 200

Flankers

CRAIG BRANTLEY, 176
JOEY WALTERS, 167
WARREN RATCHFORD, 151

DEFENSE

Left Ends

FRANK WISE, 221
Chris Clifford, 212**
Bob Sharpe, 202

Left Tackles

JEFF MILLS, 228
Ken Weichel, 230**
Harry Lee Fulwood, 250

Middle Guards

NELSON WALLACE, 203
THAD ALLEN, 235
MIKE GRAVELY, 205

Right Tackles

JEROME HILL, 235
G. G. GALLOWAY, 229
Chuck Gordon, 243

Right Ends

GARY KESACK, 201
C. H. DUCWORTH, 198
TIM BLACKWELDER, 225

Strong-Side Linebackers

JIMMY WILLIAMSON, 208
DENNIS SILVER, 214
GARRY McDOWELL, 203

Weak-Side Linebackers

RONNIE SMITH, 210
TIM STOUGH, 219
MARK HENIFORD, 210

Left Corners

LYNN CARSON, 162
MALCOLM MARLER, 162
BILL WINGO, 170

Right Corners

MARK LEE, 181
John Goodloe, 170
MIKE CORNELL, 165

Tigers (Strong-Side Safeties)

OGDEN HANSFORD, 179
BRIAN KIER, 174
MIKE BALDWIN, 193

Free Safeties

DENNIS SMITH, 166
PEANUT MARTIN, 180
O. J. TYLER, 164

CAPITALS Indicate Lettermen

*True Sophomores

**Red-Shirt Sophomores

NOTE: LB Travers Webb not listed on depth chart. He missed '74 season and spring practice with injury.

LETTERMEN—RETURNING AND LOST

OFFENSIVE LETTERMEN RETURNING (19)

Receivers: FLK CRAIG BRANTLEY, SR Rickey Bustle, TE Harold Cain, TE BENNIE CUNNINGHAM, SR STEVE GIBBS, FLK Warren Ratchford, FLK Joey Walters.

Interior Linemen: T GARY ALEXANDER, C Frank Bethea, G Lacy Brumley, G Ed Homonoff, C George Jehlen, T NEAL JETTON, T David LeBel.

Backs: RB KEN CALLICUTT, RB Leon Hope, QB Mike O'Cain, RB William Scott, RB Don Testerman.

OFFENSIVE LETTERMEN LOST (10)

Receivers: SR Jim Lanzendoen.

Interior Linemen: C Ron Bowlan, G CURT BUTTERMORE, C MARET COBB, G Al Murray, G KEN PEEPLES.

Backs: QB MARK FELLERS, RB TONY MATHEWS.

Specialists: PK Bob Burgess, P Mitch Tyner.

DEFENSIVE LETTERMEN RETURNING (29)

Interior Linemen: T Thad Allen, E Tim Blackwelder, E Eddie Crawford, E C. H. Ducworth, T G. G. Galloway, T JEROME HILL, E Gary Kesack, T JEFF MILLS, E Frank Wise.

Linebackers & Middle Guards: MG Mike Gravelly, LB Mark Heniford, LB Garry McDowell, LB Dennis Silver, LB Ronnie Smith, LB TIM STOUGH, MG Nelson Wallace, LB Travers Webb, LB JIMMY WILLIAMSON.

Backs: T Mike Baldwin, CB Lynn Carson, CB Mike Cornell, T Ogden Hansford, T Brian Kier, CB MARK LEE, CB Malcolm Marler, S Peanut Martin, S DENNIS SMITH, S O. J. Tyler, CB BILL WINGO.

DEFENSIVE LETTERMEN LOST (4)

Interior Linemen: E TOM BOOZER, E GUY GEHRET.

Linebackers & Middle Guards: MG WILLIE ANDERSON.

Backs: T JIM NESS.

1974 season ending starters in CAPITALS

NOTE: C Frank Bethea lettered as OT in '74; C George Jehlen lettered as C and MG in '74; MG Mike Gravelly lettered as LB in '74.

1975 CLEMSON VARSITY FOOTBALL TIGERS

ALPHABETICAL

No.	Name	Pos.	Birthdate	Hgt.	Wgt.	Ltrs.	Class	Hometown, High School, High School Coach
1	Peanut Martin	DB	7-17-54	6-3	180	2	Sr.	Abbeville, S. C., Abbeville, Preston Cox
2	Warren Ratchford	FLK	1-5-56	5-10	151	1	So.	Gaffney, S. C., Gaffney, Denny Williams
5	Rut Livingston	QB	10-15-54	6-2	186	0	Jr.	Hendersonville, N. C., Hendersonville, Joe Hunt
7	Brian Kier	DB	5-6-55	6-1	174	1	Jr.	Haines City, Fla., Haines City, Don Herndon
8	Whit Plyler	FLK	3-13-56	6-1	175	0	So.	Seneca, S. C., Seneca, Tim Bice
9	John Goodloe	DB	8-10-54	5-11	170	0	So.	Chester, Va., Thomas Dale, Ed Carpas
10	Joey Walters	FLK	10-29-54	6-0	167	1	Jr.	Florence, S. C., West Florence, Gerald Holley
11	Mike O'Cain	QB	7-20-54	6-0	178	1	Jr.	Orangeburg, S. C., Orangeburg-Wilkinson, Dick Sheridan
12	Rick Weddington	QB	9-1-55	6-2	186	0	So.	Charlotte, N. C., Myers Park, Gus Purcell
13	Eddie Crawford	DE	1-30-54	6-1	195	1	Jr.	Pelzer, S. C., Palmetto, Charlie Martin
14	J. D. Haglan	QB	7-4-56	6-1	193	0	So.	Conway, Pa., Freedom, Len Waitkus
15	Roy Eppes	DB	7-22-54	6-1	180	0	So.	Anderson, S. C., Westside, Will Roberts
16	Bill Wingo	DB	10-31-54	5-8	170	2	Jr.	Union, S. C., Union, Rick Carlisle
17	Mike Cornell	DB	7-7-55	5-9	165	2	Jr.	Delaware, O., Rutherford B. Hayes, Gerald Cornell
18	Ogden Hansford	DB	9-11-54	6-1	179	1	So.	Macon, Ga., Central, Gene Brodie
19	Rickey Bustle	SR	8-23-53	5-11	189	1	Jr.	Summerville, S. C., Summerville, John McKissick
20	William Scott	RB	10-22-55	5-10	160	1	So.	Wrightsville, Ga., Johnson County, Mike Gates
21	Chris Clifford	DE	7-29-55	6-4	212	0	So.	Miami, Fla., Coral Gables, Gary Ghormley
22	Malcolm Marler	DB	7-9-55	5-9	162	2	Jr.	Gardendale, Ala., Gardendale, Dennis Love
23	O. J. Tyler	DB	7-7-52	5-11	164	1	Jr.	Fernandina Beach, Fla., Fernandina Beach, Talmadge Riner
24	Craig Brantley	FLK	8-6-54	6-1	176	2	Sr.	Charlotte, N. C., Myers Park, Gus Purcell
25	Dennis Smith	DB	7-12-53	6-0	166	2	Sr.	Elba, Ala., Elba, Leon Akins
26	Mike Baldwin	DB	4-3-56	6-1	193	1	So.	Baltimore, Md., Archbishop Curley, Dick Patry
27	Rick Kenyon	RB	7-5-55	6-1	174	0	So.	Bellevue, Pa., Bellevue, Earl Ceh
28	Mark Lee	DB	4-4-54	6-2	181	1	Jr.	Spartanburg, S. C., Spartanburg, Bill Carr
29	Richard Ibach	TE	9-9-55	6-5	192	0	So.	Fort Myers, Fla., Fort Myers, Sam Sirianni
31	Leon Hope	RB	1-12-52	5-11	200	2	Sr.	York, S. C., York, Jimmy Wallace
36	Jay Kreis	LB	10-4-52	6-1	215	0	Sr.	Birmingham, Ala., Mountain Brook, Darrell Fitts
38	Ronnie Smith	LB	12-10-55	6-2	210	1	So.	Sylva, N. C., Sylva-Webster, Babe Howell
39	Dennis Silver	LB	7-12-52	6-1	214	1	Sr.	Asheville, N. C., North Buncombe, Bill Ensley
40	Lynn Carson	DB	3-4-54	5-11	162	1	Sr.	Upper St. Clair, Pa., Upper St. Clair, William Merritt
41	Frank Wise	DE	6-19-54	6-2	221	3	Sr.	Columbia, S. C., Eau Claire, Bobby Carlton
42	Thomas Eley	RB	9-24-55	6-1	186	0	So.	Rocky Mount, N. C., Northern Nash, J. E. Worthington
43	Bob Coffey	RB	10-16-54	6-0	192	0	So.	Linwood, N. J., Holy Spirit, Lou Paludi
44	Ken Callicutt	RB	8-20-55	6-1	192	2	Jr.	Chester, S. C., Chester, Jim Kimmell
45	Fritz Edwards	RB	8-13-56	6-1	199	0	So.	Gresham, S. C., Johnsonville, Bob Rankin
46	Rick Carter	RB	6-26-54	5-11	187	0	So.	Walhalla, S. C., Walhalla, Bob Mauro
47	Tim Stough	LB	8-9-55	6-2	219	2	Jr.	Levittown, Pa., Bishop Egan, Bernard Farrell
48	Don Testerman	RB	11-7-52	6-2	215	1	Sr.	South Boston, Va., Halifax County, Coleman Starnes
49	Rich Bollinger	SR	11-6-54	6-5	199	0	So.	Denville, N. J., Morris Knolls, John Deibert
50	George Jehlen	C	12-22-55	6-2	218	1	Jr.	Glen Ridge, N. J., Glen Ridge, William Horey
51	Jimmy Wells	OG	9-3-56	6-1	216	0	So.	Greenville, S. C., J. L. Mann, Jim Slaton
52	Jimmy Williamson	LB	11-25-52	6-1	208	2	Sr.	Walterboro, S. C., Walterboro, Dick Covington
53	Steve Kenney	C	12-26-55	6-4	233	0	So.	Raleigh, N. C., Raleigh Sanderson, Jim Brown
54	Bob Sharpe	C	4-15-54	6-1	202	0	Jr.	Anderson, S. C., T. L. Hanna, Jim Fraser
55	David Morris	OG	7-12-55	6-0	217	0	So.	Haines City, Fla., Haines City, Don Herndon
56	Wayne Neely	OT	4-27-54	6-2	215	0	Jr.	McConnells, S. C., York, Jimmy Wallace
58	Gregg Smith	C	6-3-55	6-3	203	0	Jr.	Toccoa, Ga., Stephens County, C. S. Veazey
59	Mike Gravely	MG	2-10-55	6-0	205	1	Jr.	Pickens, S. C., Pickens, Bill Issacs
60	Nelson Wallace	NG	11-21-54	5-10	203	2	Jr.	Pageland, S. C., Pageland, Bill Few
61	Kevin Kreis	DE	5-7-55	6-2	205	0	So.	Baltimore, Md., Mount St. Joseph, Gene Neiberlien
62	G. G. Galloway	DT	9-10-53	6-4	229	3	Sr.	Anderson, S. C., T. L. Hanna, Jim Fraser
63	Chuck Gordon	DT	7-19-54	6-3	243	0	Jr.	Charlotte, N. C., Olympic, Joe White
64	Jerome Hill	DT	11-18-53	6-2	235	1	Sr.	Pilot Mountain, N. C., East Surry, Owen Fulk
65	Archie Reese	OG	2-4-56	6-3	235	0	So.	Mayesville, S. C., Mayewood, Ellie Palmer
66	Jeff Mills	DT	8-24-56	6-3	228	1	So.	Greenville, S. C., J. L. Mann, Jim Slaton
67	Breck Culler	OT	5-19-55	6-4½	235	0	So.	High Point, N. C., Andrews, Bob Boswell
68	David LeBel	OT	10-25-53	6-6	229	2	Sr.	Jacksonville, N. C., Jacksonville, Cameron Little
69	Lacy Brumley	OG	4-10-56	6-7	258	1	So.	Kannapolis, N. C., A. L. Brown, Will Campagna
70	Neal Jetton	OT	10-21-53	6-3	228	2	Sr.	Charlotte, N. C., West Mecklenburg, Clyde Peek
71	Danny Jaynes	DT	2-24-56	6-5	227	0	So.	Charlotte, N. C., East Mecklenburg, Don Hipps
72	Frank Bethea	C	3-25-53	5-11½	222	2	Sr.	Springfield, S. C., Hunter-Kinard, John Weathers
74	Gary Alexander	OT	1-16-54	6-6	234	2	Sr.	Seneca, S. C., Seneca, Eddie Buck
75	Thad Allen	MG	12-4-55	6-2	235	1	So.	Charlotte, N. C., Garinger, Ron Wright
76	George Hyams	OT	6-14-54	6-5	220	0	Jr.	Silver Spring, Md., Good Counsel, Andrew Guida
77	Billy Hudson	OT	2-4-56	6-4	227	0	So.	Columbia, S. C., A. C. Flora, Charles Macaluso
78	Ed Homonoff	OG	12-9-54	6-3	210	2	Sr.	Los Angeles, Calif., Canoga Park, Jim Fazio
79	Jimmy Weeks	OG	11-4-55	6-4	226	0	So.	Rocky Mount, N. C., Rocky Mount, Walt Wiggins
80	Steve Gibbs	SR	6-12-56	6-3	205	1	So.	Greer, S. C., Greer, Jim Few
81	Harold Cain	TE	12-31-54	6-6	228	1	Jr.	Columbus, Ga., Hardaway, Sammy Howard
85	Bennie Cunningham	TE	12-23-54	6-5	239	2	Sr.	Seneca, S. C., Seneca, Eddie Buck
88	C. H. Ducworth	DE	5-27-54	5-11	198	1	Jr.	Anderson, S. C., T. L. Hanna, Jim Fraser
89	Garry McDowell	LB	1-15-56	6-3	203	1	So.	Griffin, Ga., Griffin, Max Dowis
90	Tim Blackwelder	DE	9-24-51	6-4	225	1	Sr.	Charlotte, N. C., Olympic, Joe White
92	Ken Weichel	DT	7-4-55	6-5	230	0	So.	Whitehall, Pa., Whitehall, Andy Melosky
93	Travers Webb	LB	5-6-55	6-2	220	1	So.	Graham, N. C., Graham, Bill Joye
94	Gary Kesack	DE	9-15-54	6-2	201	1	Jr.	Bethlehem, Pa., Freedom, William Moll
98	Mark Heniford	LB	10-24-55	5-11	210	1	So.	Loris, S. C., Loris, Donald Graham
	Steve Addis	DB	7-3-56	6-0	170	0	So.	Seneca, S. C., Seneca, Tim Bice
	Russell Allison	PK	5-20-55	5-8	140	0	So.	Anderson, S. C., Westside, Will Roberts
	Brad Ashley	SR	12-2-54	5-11	178	0	Jr.	Greensboro, N. C., Grimsley, Bruce Morton
	Jeff Barton	DB	4-25-56	5-11	188	0	So.	Seneca, S. C., Seneca, Tim Bice
	Jeff Buesing	DB	1-18-55	6-3	179	0	Jr.	Pompton Plains, N. J., Pequannock Township, Fred Hill
	Lamar Davis	P	3-2-56	6-1	188	0	So.	Spartanburg, S. C., Spartanburg, Bill Carr
	Kenny Erwin	OT	2-3-56	6-1	206	0	So.	Kannapolis, N. C., A. L. Brown, Will Campagna
	Lamar Davis	P	3-2-56	6-1	188	0	So.	Spartanburg, S. C., Spartanburg, Bill Carr
	Bruce Fults	TE	7-22-55	6-4	205	0	So.	West Springfield, Va., Chotahawatchee, Townsel
	Harry Lee Fulwood	DT	1-27-50	6-5	250	0	Jr.	Sumter, S. C., Eastern, W. G. Wright
	Mike Gaddis	SR	5-2-52	5-11	190	0	Jr.	Greenville, S. C., Wade Hampton, Bill Phillips
	Mike Gero	OG	12-13-55	5-7	230	0	So.	Greensboro, N. C., Ben L. Smith, Claude Manzi
	David Hughston	DE	6-9-54	6-5	213	0	Jr.	Charlotte, N. C., Garinger, Ron Wright
	Ken Jeffcoat	OT	8-30-54	6-2	234	0	So.	Anderson, S. C., Westside, Will Roberts
	Tom Keahon	LB	6-25-56	6-½	196	0	So.	Westwood, N. J., Westwood Regional, Patrick Bower
	Bob McCarthy	QB	8-16-55	6-3	190	0	So.	Silver Spring, Md., Good Counsel, Andrew Guida
	Roger McCrary	RB	12-22-54	5-11	194	0	Jr.	Greenville, S. C., Greenville Sr., Slick Moore
	Mike Newsome	OG	7-29-55	6-5	248	0	So.	East Point, Ga., Headland, Ralph Lynch
	Ciro Piccirillo	OG	10-6-56	6-1	222	0	So.	Elberton, Ga., Elbert County, Bill Cloer
	Harry Plexico	FLK	4-20-55	5-10	151	0	Jr.	Columbia, S. C., Columbia, John Daye
	David Poole	DB	3-16-56	6-2	177	0	So.	Columbia, S. C., Dreher, Doug Charlton
	Godwin Royce	PK	5-29-51	5-10	150	0	Jr.	Coral Gables, Fla., Adelphi High, Ellis Dames
	Wallace Seaborn	LB	5-2-56	6-3	198	0	So.	Gaffney, S. C., Gaffney, Denny Williams
	Richard Shafer	OT	8-1-55	6-2	218	0	Jr.	Fort Myers, Fla., Fort Myers, Sam Sirianni
	Pat Swisher	RB	10-8-54	5-8	167	0	Jr.	Charlotte, N. C., South Mecklenburg, Bob Patton
	Dale Ulmer	DB	7-7-53	5-10	176	0	Jr.	Islandton, S. C., Ruffin, Owen McAlister
	Stuart Vaughn	DE	4-20-56	6-1	190	0	So.	Rocky Mount, N. C., Rocky Mount, Walt Wiggins
	Jim Wyman	LB	11-9-55	5-9	193	0	So.	Mauldin, S. C., J. L. Mann, Jim Slaton

74	Gary Alexander, OT
75	Thad Allen, MG
	Russell Allison, PK
	Brad Ashley, SR
26	Mike Baldwin, DB
	Jeff Barton, DB
72	Frank Bethea, C
90	Tim Blackwelder, DE
49	Rich Bollinger, SR
24	Craig Brantley, FLK
69	Lacy Brumley, OG
	Jeff Buesing, DB
19	Rickey Bustle, SR
81	Harold Cain, TE
44	Ken Callicutt, RB
40	Lynn Carson, DB
46	Rick Carter, RB
21	Chris Clifford, DE
43	Bob Coffey, RB
17	Mike Cornell, DB
13	Eddie Crawford, DE
67	Breck Culler, OT
85	Bennie Cunningham, TE
	Lamar Davis, P
88	C. H. Ducworth, DE
45	Fritz Edwards, RB
42	Thomas Eley, RB
15	Roy Eppes, DB
	Kenny Erwin, OT
	Bruce Fults, TE
	Harry Lee Fulwood, DT
	Mike Gaddis, SR
62	G. G. Galloway, DT
	Mike Gero, OG
80	Steve Gibbs, SR
9	John Goodloe, DB
63	Chuck Gordon, DT
59	Mike Gravely, MG
14	J. D. Haglan, QB
18	Ogden Hansford, DB
98	Mark Heniford, LB
64	Jerome Hill, DT
78	Ed Homonoff, OG
31	Leon Hope, RB
77	Billy Hudson, OT
	David Hughston, DE
76	George Hyams, OT
29	Richard Ibach, TE
71	Danny Jaynes, DT
	Ken Jeffcoat, OT
50	George Jehlen, C
70	Neal Jetton, OT
	Tom Keahon, LB
53	Steve Kenney, C
27	Rick Kenyon, RB
94	Gary Kesack, DE
7	Brian Kier, DB
36	Jay Kreis, LB
61	Kevin Kreis, DE
68	David LeBel, OT
28	Mark Lee, DB
5	Rut Livingston, QB
22	Malcolm Marler, DB
1	Peanut Martin, DB
	Bob McCarthy, QB
	Roger McCrary, RB
89	Garry McDowell, LB
66	Jeff Mills, DT
55	David Morris, OG
56	Wayne Neely, OT
	Mike Newsome, OG
11	Mike O'Cain, QB
	Ciro Piccirillo, OG
	Harry Plexico, FLK
8	Whit Plyler, FLK
	David Poole, DB
2	Warren Ratchford, FLK
65	Archie Reese, OG
	Godwin Royce, PK
	Wallace Seaborn, LB
20	William Scott, RB
	Richard Shafer, OT
54	Bob Sharpe, C
39	Dennis Silver, LB
25	Dennis Smith, DB
58	Gregg Smith, C
38	Ronnie Smith, LB
47	Tim Stough, LB
	Pat Swisher, RB
48	Don Testerman, RB
23	O. J. Tyler, DB
	Dale Ulmer, DB
	Stuart Vaughn, DE
60	Nelson Wallace, MG
10	Joey Walters, FLK
93	Travers Webb, LB
12	Rick Weddington, QB
79	Jimmy Weeks, OG
92	Ken Weichel, DT
51	Jimmy Wells, OG
52	Jimmy Williamson, LB
16	Bill Wingo, DB
41	Frank Wise, DE
	Jim Wyman, LB

1975 CLEMSON FRESHMEN

Name	Pos.	Birthdate	Hgt.	Wgt.	Hometown, High School, High School Coach
Larry Beasley	DL	12-30-55	6-3	225	Raleigh, N. C., Patterson School, Maxie Williams
Jerome Benjamin	RB	3-9-57	6-1	175	Holly Hill, S. C., Holly Hill, Larry Clark
Mitch Blackman	LB	5-14-57	6-5	200	Clinton, N. C., Harrell's Academy, Gary Lewis
Joe Bostic	DL	4-20-57	6-4	248	Greensboro, N. C., Ben L. Smith, Claude Manzi
Cliff Bray	SR	3-19-57	6-4	205	Stone Mountain, Ga., Tucker, Kenneth Townley
Jonathan Brooks	TE-DE	6-22-57	6-3	200	Saluda, S. C., Saluda, Bettis Herlong
Joe Carolan	DL	1-26-57	6-4	225	Grosse Pointe Farms, Mich., University Liggett, Tom Taber
Dwight Clark	QB	1-8-57	6-4	195	Charlotte, N. C., Garinger, Ron Wright
Mark Clifford	RB	10-23-56	6-5	205	Miami, Fla., Coral Gables, Gary Ghormley
Eddie Clifton	DB	8-24-55	6-3	177	Statesboro, Ga., Statesboro, Ronnie Hodges
James Cotton	LB	8-24-55	6-2	205	Chapel Hill, N. C., Patterson School, Maxie Williams
James Cunningham	DB	4-2-56	6-3	190	Winston-Salem, N. C., R. J. Reynolds, Doug Crater
Blane Dunahoo	DB	10-22-57	6-1	170	Decatur, Ga., Shamrock, Jim Cates
Steve Fuller	QB	1-5-57	6-3	195	Spartanburg, S. C., Spartanburg, Bill Carr
Harold Goggins	RB	5-9-57	5-11	185	Clinton, S. C., Clinton, Keith Richardson
Richard Holliday	P-DE	7-18-57	6-2	190	Belton, S. C., Belton-Honea Path, Jim Nelson
Charlie Johnson	RB	12-10-56	6-1	205	Miami, Fla., N. Miami Sr., Jim Rogers
Willie Jordan	QB	4-1-57	5-11	180	Griffin, Ga., Griffin, Max Dowis
Anthony King	RB	6-14-57	6-2	190	Cornelia, Ga., Habersham Central, Fred McManus
Darrell Misenheimer	DL	7-22-57	6-4	245	Salisbury, N. C., East Rowan, W. A. Cline
Tracy Perry	RB-LB	5-11-57	6-0	200	Roxboro, N.C., Person Senior, Larry Dixon
Mike Pusey	QB	11-2-57	6-1	185	Banner Elk, N. C., Avery County, Elmer Aldridge
Randy Scott	RB	9-13-57	5-11	200	Waycross, Ga., Waycross, Dale Williams
Gordon Watson	DL	1-20-57	6-2	220	Forsyth, Ga., Mary Persons, Dan Pitts
Gary Webb	DB	3-30-57	5-9	175	Graham, N. C., Southern Alamance, Sam Story
Jim Willcox	DL	11-13-56	6-1	225	Asheboro, N. C., Asheboro, Nelson Gravett
Ronnie Williams	SR	5-30-55	5-11	175	James Island, S. C., James Island, Reed Charpia

1974 CLEMSON JUNIOR VARSITY FOOTBALL STATISTICS

TEAM STATISTICS	CU	OPP
FIRST DOWNS	64	61
Rushing	47	42
Passing	17	14
Penalty	3	5
NET TOTAL OFFENSE	1356	1024
Total Number Plays	283	344
Avg Gain Per Play	4.8	3.0
NET RUSHING OFFENSE	901	761
Total Number Rushes	232	283
Avg Gain Per Rush	3.9	2.7
NET PASSING OFFENSE	455	263
Att.-Completions	51-27	61-23
Pct.-Completions	.529	.377
Had Intercepted	5	9
Touchdowns	3	2
Avg Gain Per Attempt	8.9	4.3
Avg Gain Per Completion	16.8	11.4
PUNTING (No-Yds)	33-1022	43-1553
Avg Per Punt	31.0	36.1
Had Blocked	2	0
PUNT RETURNS (No-Yds)	22-145	15-142
Avg Per Return	6.6	9.5
KICKOFF RETURNS (No-Yds)	16-397	15-271
Avg Per Return	26.3	18.1
YDS INTCPTS RETURNED	9-158	5-99
PENALTIES (No-Yds)	32-314	39-390
FUMBLES (No-Lost)	25-19	15-9
TOTAL POINTS	73	72
TOUCHDOWNS	10	9
Rushing	5	7
Passing	3	2
Kickoff Return	1	0
Interception Return	1	0
Fumble Return	0	0
PAT (Kicking)	2x6	3x7
PAT (Rushing)	3x3	1x3
PAT (Passing)	1x1	0
SAFETY	0	2
FIELD GOALS	1x3	3x4

TOTAL OFFENSE				
Player	Plays	Rush	Pass	Total
Weddington	90	184	251	435
Haglan	62	39	196	235
Edwards	37	194	0	194
Jasinski	31	169	0	169
Allen	18	100	8	108
Tyler	15	103	0	103
Bosse	11	62	0	62
Swisher	4	30	0	30
McCrary	2	24	0	24
Anderson	7	17	0	17
Cape	3	14	0	14
Wyman	1	6	0	6
Team	2	-41	0	-41
TOTALS	283	901	455	1356

INDIVIDUAL PASSING							
Player	Att	Comp	Int	Yds	Pct	TD	Long Pass
Weddington	28	15	4	251	.535	2	63
Haglan	19	11	1	196	.579	1	51
Allen	2	1	0	8	.500	0	8
Edwards	1	0	0	0	.000	0	0
Jasinski	1	0	0	0	.000	0	0
TOTALS	51	27	5	455	.529	3	63

INDIVIDUAL RUSHING					
Player	TC	Yds	Avg	TD	Long Run
Edwards	36	194	5.4	1	23
Weddington	62	184	3.0	2	33
Jasinski	30	169	5.6	0	17
Allen	16	100	6.3	0	39
Bosse	11	62	5.6	0	26
Haglan	43	39	0.9	1	19
Swisher	4	30	7.5	0	24
McCrary	2	24	12.0	0	16
Anderson	7	17	2.4	0	6
Cape	3	14	4.6	1	7
Wyman	1	6	6.0	0	6
Team	2	-41	—	—	—
TOTALS	232	901	3.9	5	44

INDIVIDUAL RECEIVING					
Player	TC	Yds	Avg	TD	Long Gain
Ratchford	5	180	36.0	1	63
Webber	8	104	13.0	0	17
Pate	3	49	16.3	0	21
Toth	2	37	18.5	0	29
Barton	1	25	25.0	0	25
Cain	2	24	12.0	1	17
Allen	2	16	8.0	0	26
Edwards	3	15	5.0	0	9
Weddington	1	5	5.0	0	5
TOTALS	27	455	16.9	2	63

INDIVIDUAL PUNTING					
Player	No	Yds	Avg	HB	Long Punt
Davis	31	1022	33.0	0	49
Team	2	0	0	2	0
TOTAL	33	1022	31.0	2	49

RETURNS			
Player	Punts No-Yds-TD	Kickoffs No-Yds-TD	Intepts No-Yds-TD
Ratchford	8-59-0	5-199-1	
Pate	14-86-0		
Kenyon		1-14-0	
Kier			3-62-0
McDowell			1-61-1
Tyler		2-45-0	1-0-0
Swisher		7-125-0	
Rouse			1-10-0
Goodloe			1-25-0
Jasinski		1-14-0	
Cornell			1-0-0
Hansford			1-0-0
TOTAL	22-145-0	15-397-1	9-158-1

SCORING				
Player	TD	Pat	FG	Total
Weddington	2	2-Run	0	16
Ratchford	2	0	0	12
Cain	1	1-Rec	0	8
Cape	1	0	0	6
Edwards	1	0	0	6
Haglan	1	0	0	6
McDowell	1	0	0	6
Toth	1	0	0	6
Allison	0	2x6	1x3	5
Allen	0	1-Rec	0	2
TOTAL	10	6x10	1x3	73



Martin

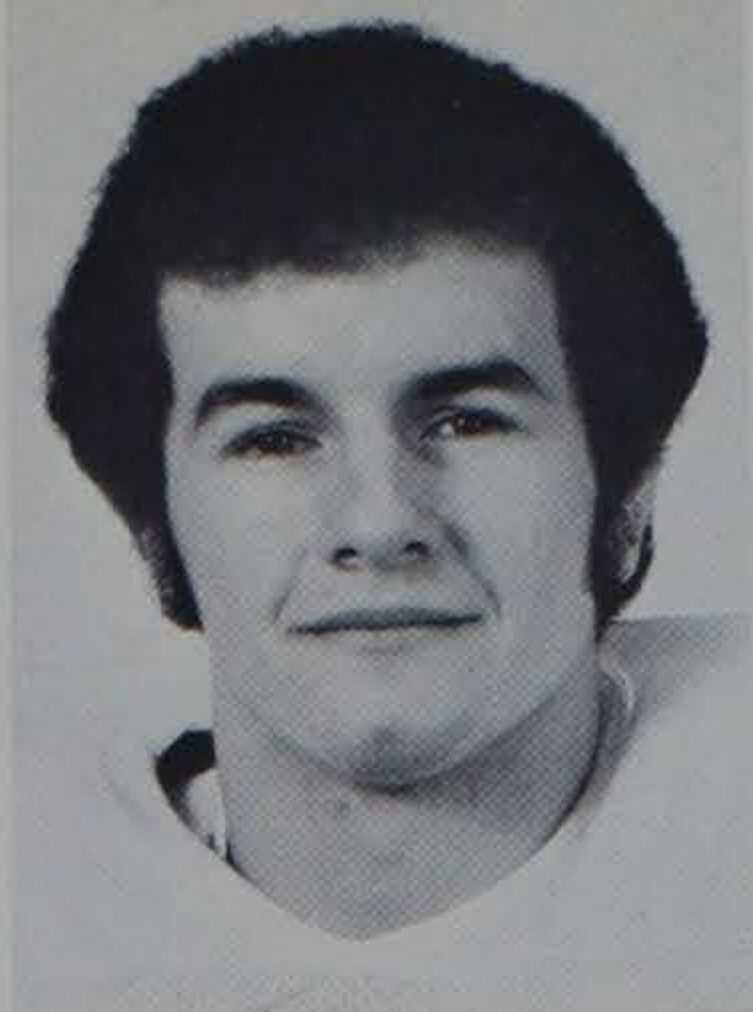

McCrary



Mills

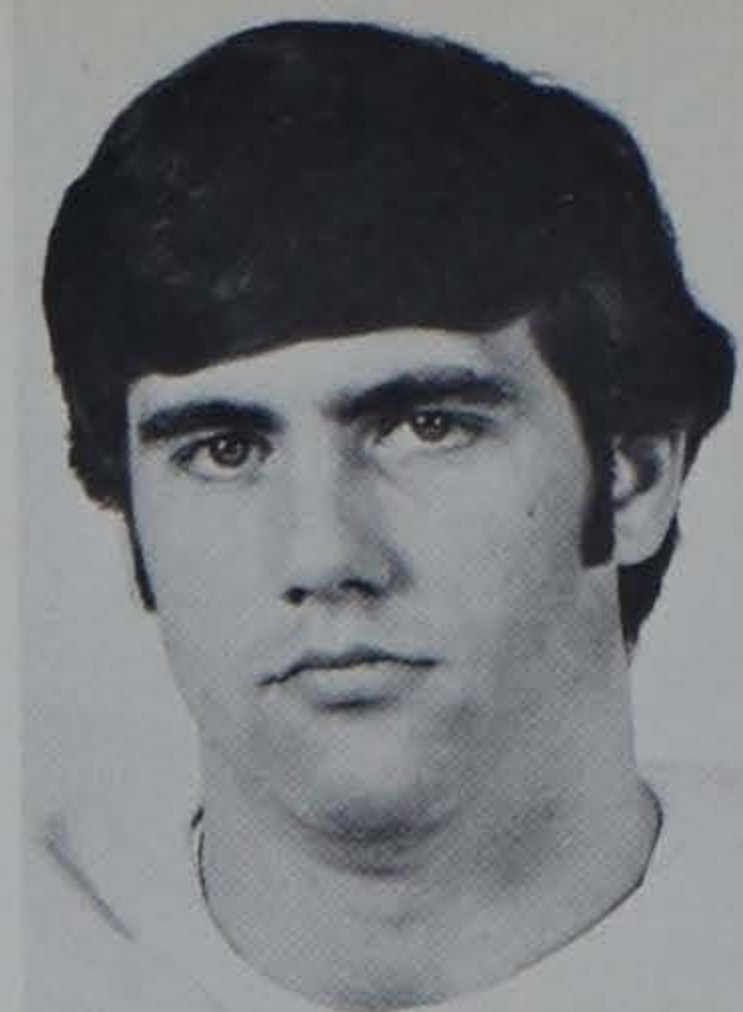

Neely

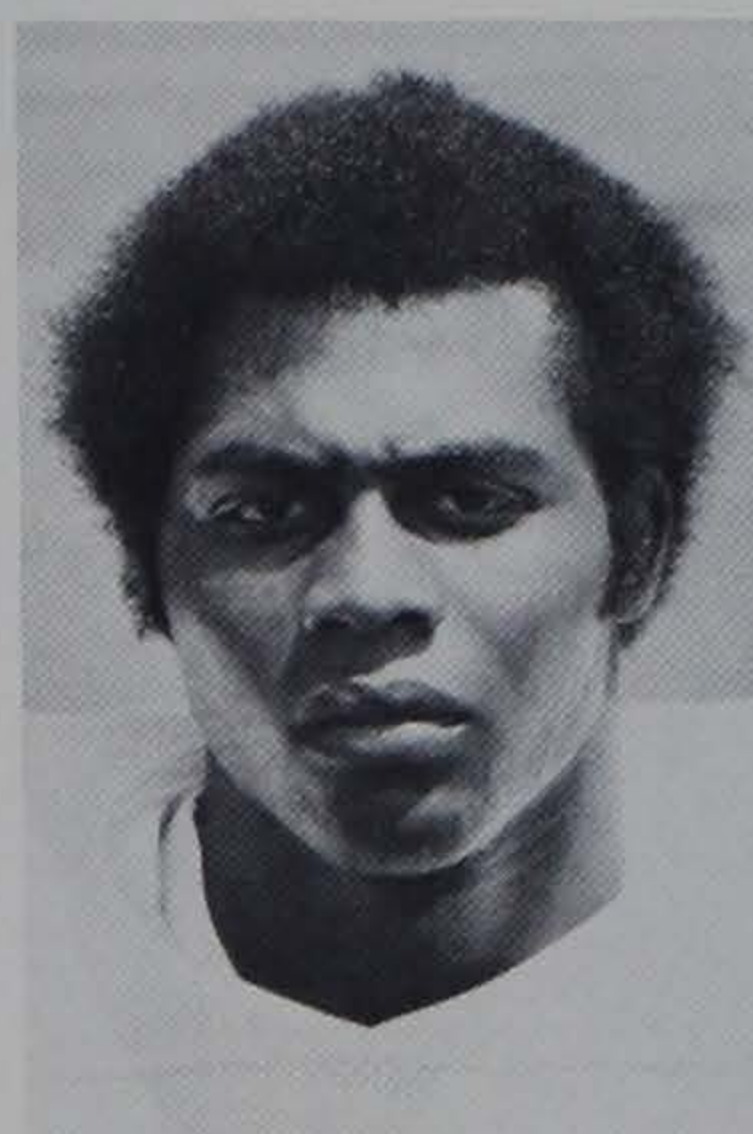

McDowell

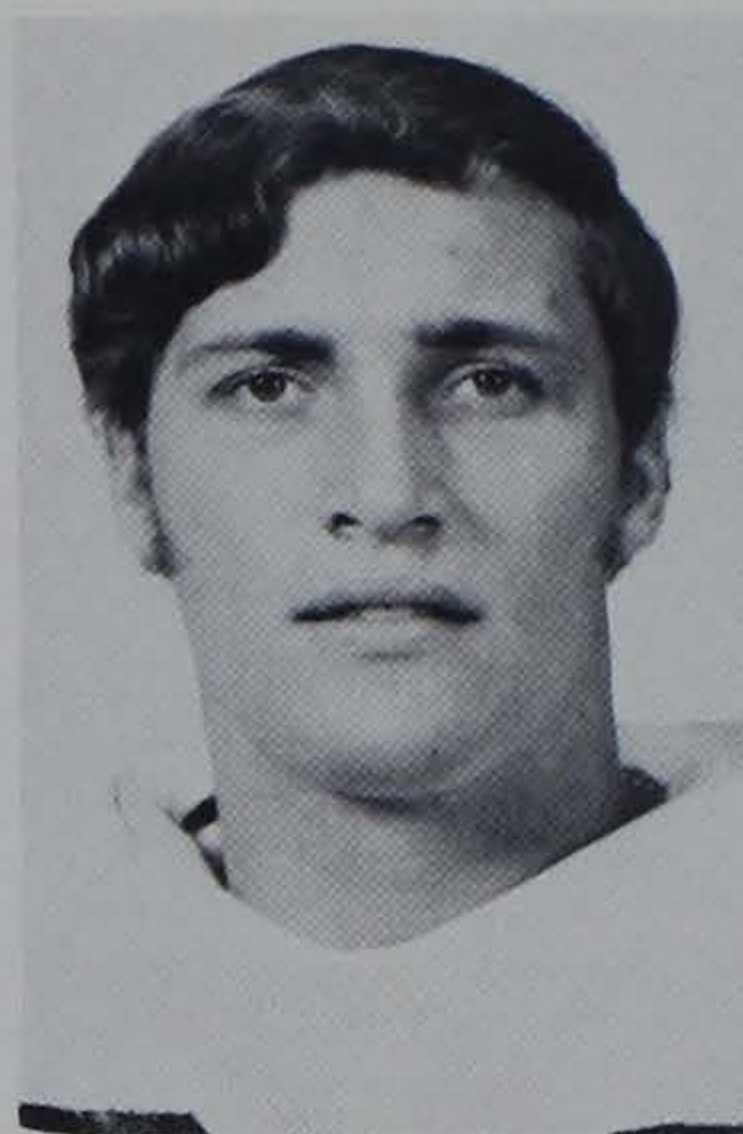

Morris

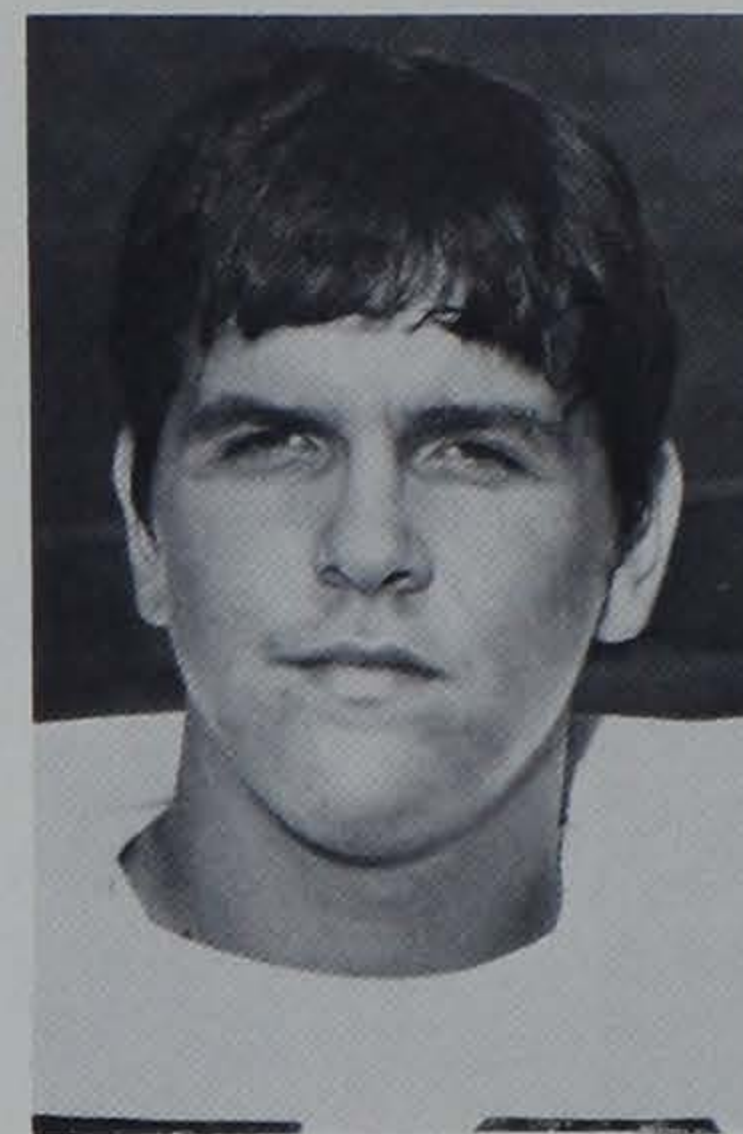

Newsome

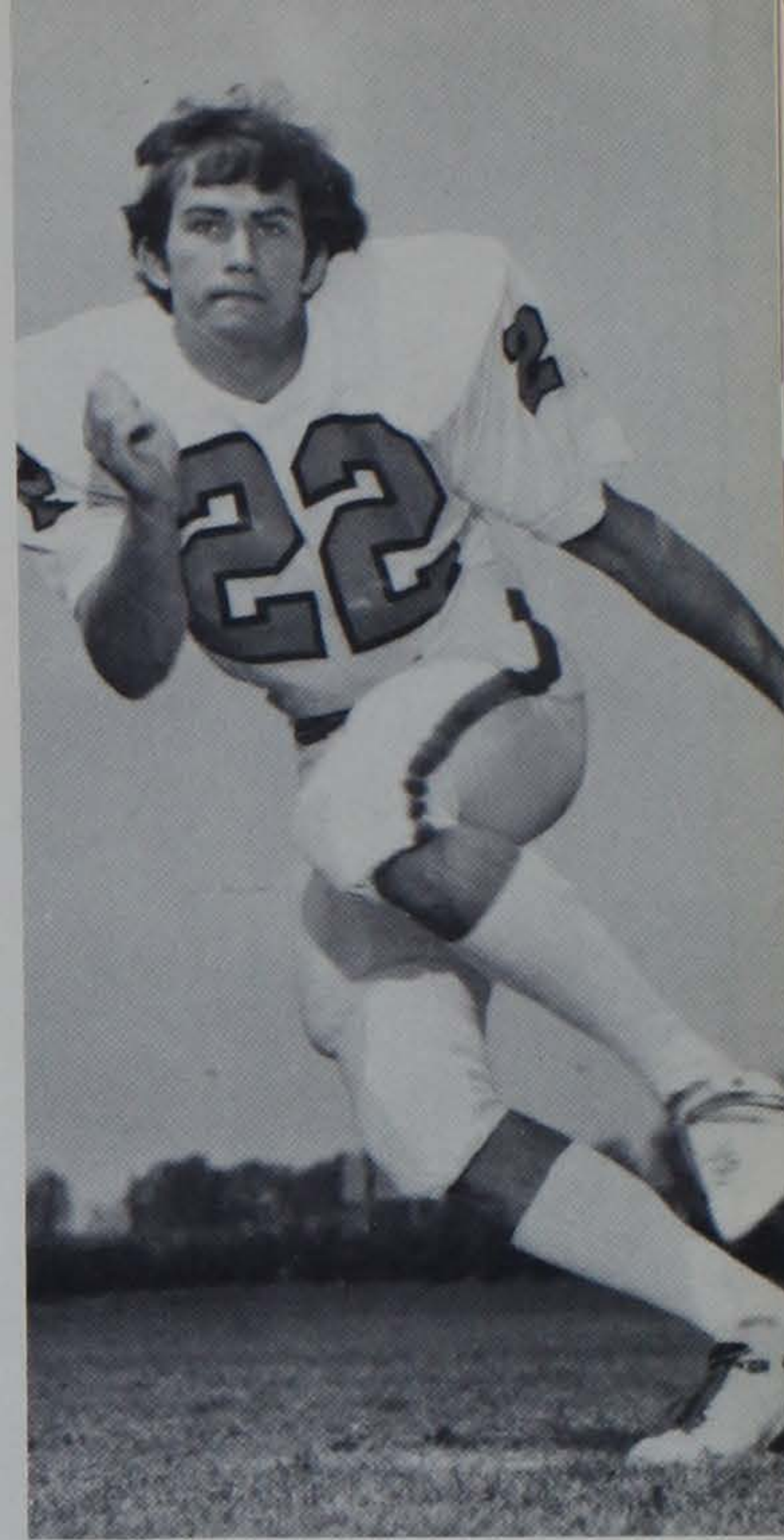

Marler

RB Roger Allen (Roger) McCrary
5-11 194 Jr. Greenville

Rugged and tough running back who was injured in the spring . . . appears to be working back into form and should give the Tigers depth in the offensive backfield this fall . . . non-scholarship player who earned a spot on the team . . . all-conference and all-state gridder at Greenville Sr. High School . . . born 12/22/54 . . . zoology major.

LB Garry (Garry) McDowell
6-3 203 So. Griffin, Ga.

Garry lettered for the Tigers as a freshman last fall, and after brief stints at defensive end and strong safety, returned to linebacker in the spring . . . a most gifted athlete who has all the potential of becoming a truly great player . . . had one interception and 61-yard TD return during brief stay with JV unit a year ago . . . MVP in both track and football at Griffin HS . . . born 1/15/56 . . . recreation and park administration major.

DB Malcolm Lewis (Malcolm) Marler
5-9 162 Jr. Gardendale, Ala.

Malcolm has certainly been a steady performer for the Tigers during the past two seasons, earning varsity letters both years . . . he has started and performed well, and he has been a solid individual playing in a reserve role . . . and on top of that, Malcolm is a big plus on all Tig specialty teams . . . winner is the best word to describe this young man . . . dedicated FCA worker . . . born 7/9/55 . . . psychology major.

DB James Alvin (Peanut) Martin
6-3 180 Sr. Abbeville

An All-ACC safety who possesses tremendous athletic ability . . . Peanut picked off a pass in the season opener against Texas A&M last fall, and one game later a freak accident resulted in a broken leg which sidelined him for the remainder of the year . . . he came right back and experienced a fine spring practice, and looks to be in even better form than his sophomore season when he picked off five passes and earned all-league honors . . . all-conference in football, baseball, and basketball as a prepster . . . born 7/17/54 . . . secondary education major.

DT Jeffery Sutton (Jeff) Mills
6-3 228 So. Greenville

Jeff broke into the starting lineup as a freshman last fall and finished the season as Clemson's seventh leading tackler, with 71 stops, and ranked first with most tackles which threw the opponent for a loss (7) . . . the former J. L. Mann All-American experienced a tremendous spring practice and looks to be headed for an even better '75 . . . a true all-star candidate who could become one of the best ever to play at Tigertown . . . born 8/24/56 . . . recreation and park administration major.

DL Darrell Coy (Darrell) Misenheimer
6-4 245 Fr. Salisbury, N. C.

All-conference selection in football, wrestling, and track at East Rowan High School . . . offensive tackle starter on North Carolina Shrine Bowl team, and member of West team in NC East-West contest . . . won WNC shot put title as junior and senior, and broke 15-year old state record . . . CHARLOTTE OBSERVER'S pick as North Carolina Athlete of the Year . . . born 7/22/57 . . . plans to major in recreation and park administration.

OG David Douglass (David) Morris
6-0 217 So. Haines City, Fla.

Husky red-shirt lineman who made a good showing in the spring workouts, especially at his new spot at offensive guard . . . was a defensive end and middle guard in the past, but David made some great strides at OG . . . depending on the playable depth at MG, he could also see action there, but regardless, the coaching staff is counting on this young sophomore this fall . . . born 5/12/55 . . . education major.

OT Claude Wayne (Wayne) Neely
6-2 215 Jr. McConnells

An experienced offensive letterman who could play almost any position across the "Fox Hole Five" . . . fought back to overcome a freshman injury which sidelined him that entire campaign . . . two-time all-conference gridder and team co-captain at York High School for coach Jimmy Wallace . . . born 4/27/54 . . . majoring in administrative management.

OG Michael William (Mike) Newsome
6-5 248 So. East Point, Ga.

Has all the physical attributes to make the Tigers a standout offensive lineman . . . a red-shirt sophomore . . . earned two letters each in football, basketball, and track at Headland High School . . . father is a structural engineer . . . born 7/29/55 . . . majoring in administrative management.



O'Cain

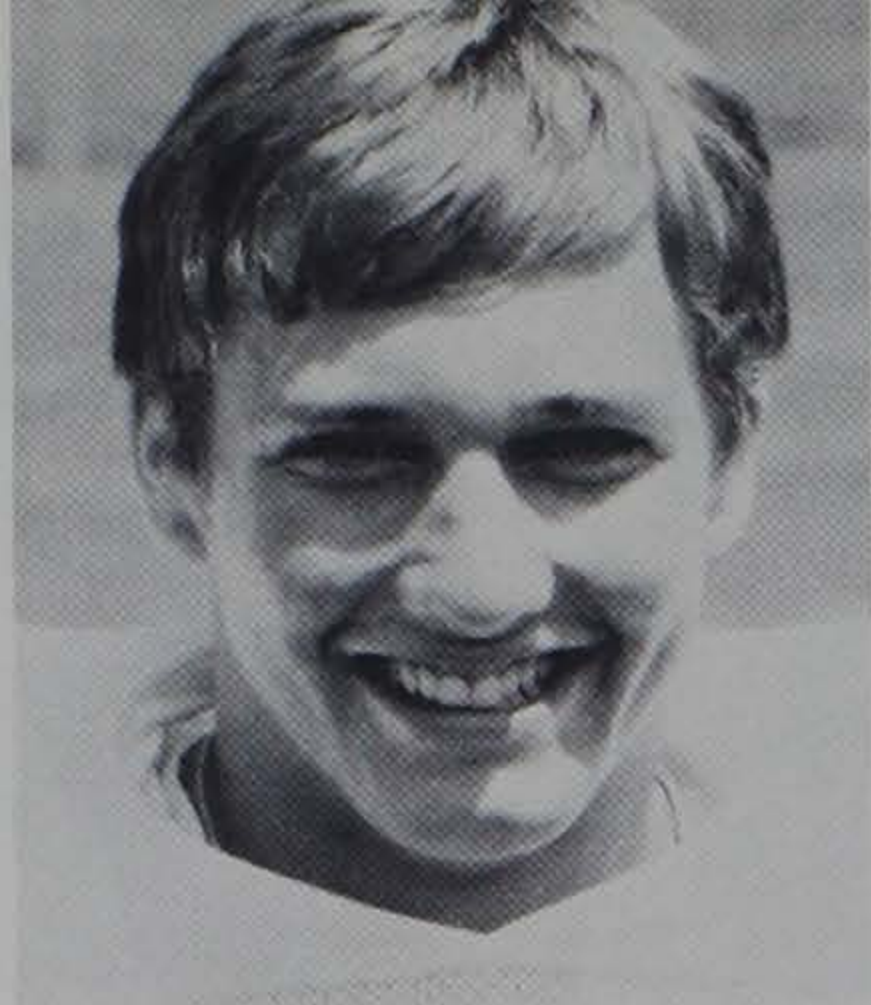

Piccirillo

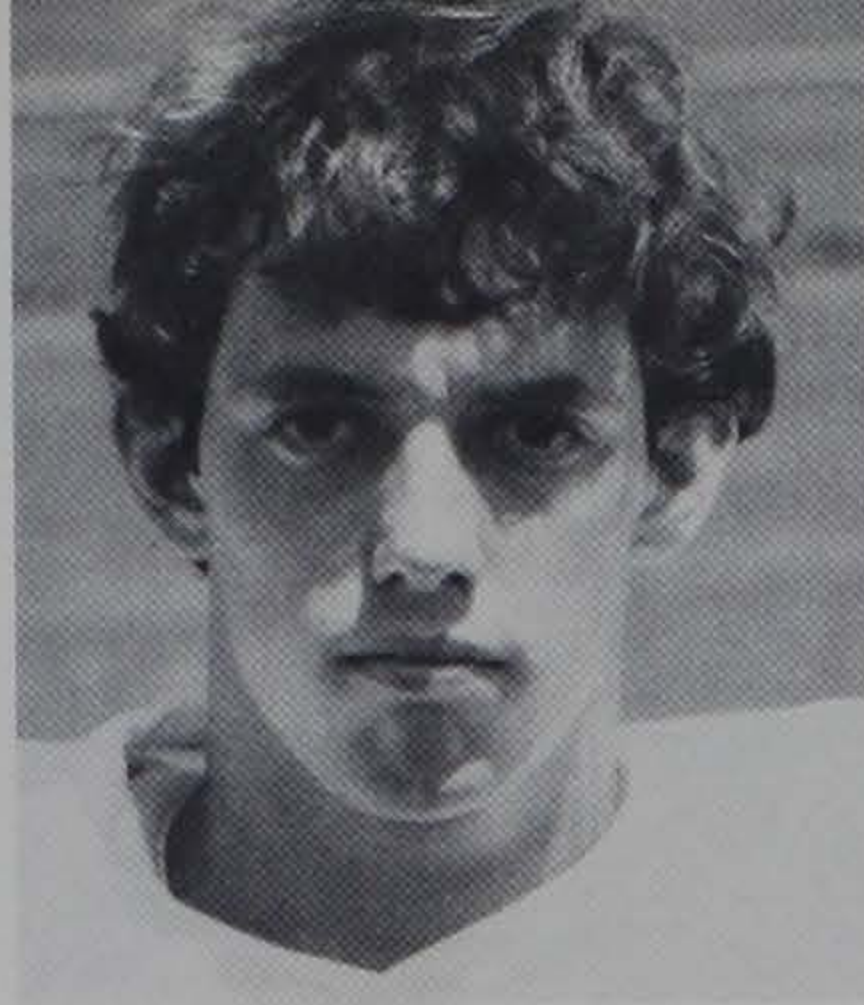

Plyler

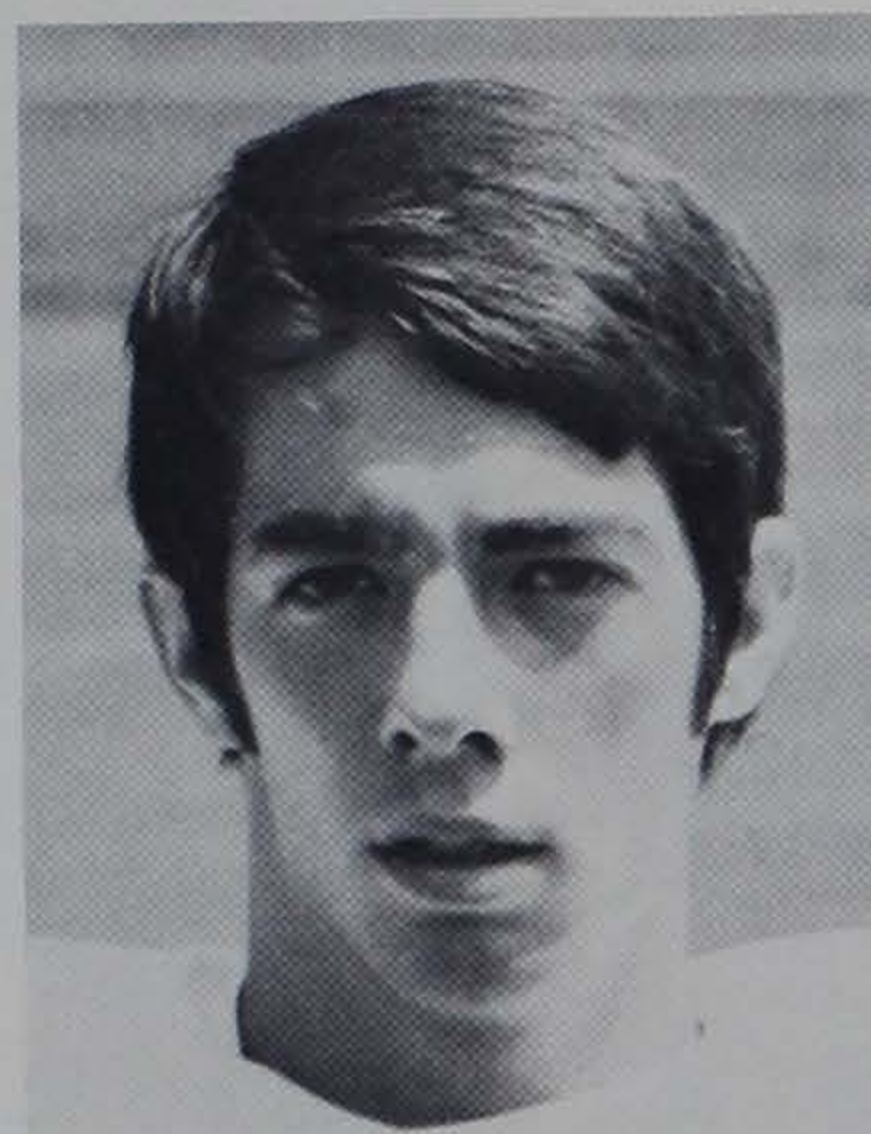

Plexico

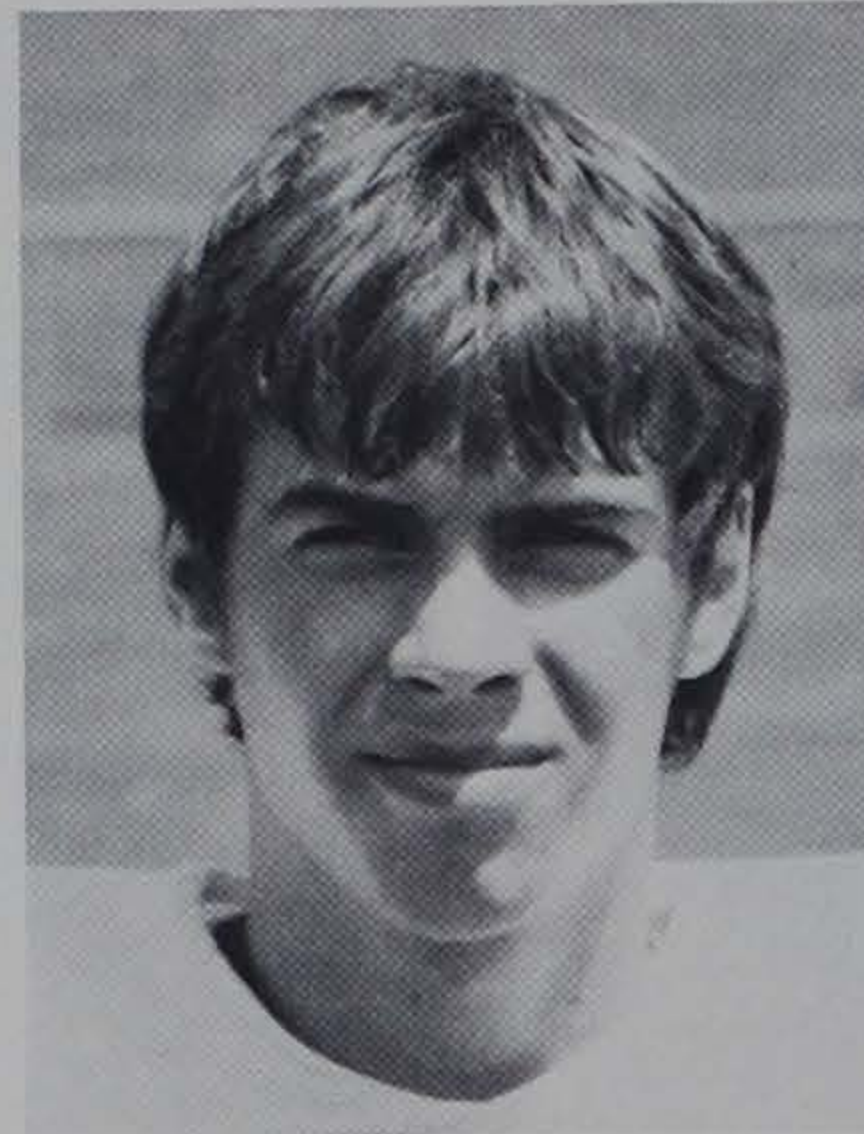

Poole

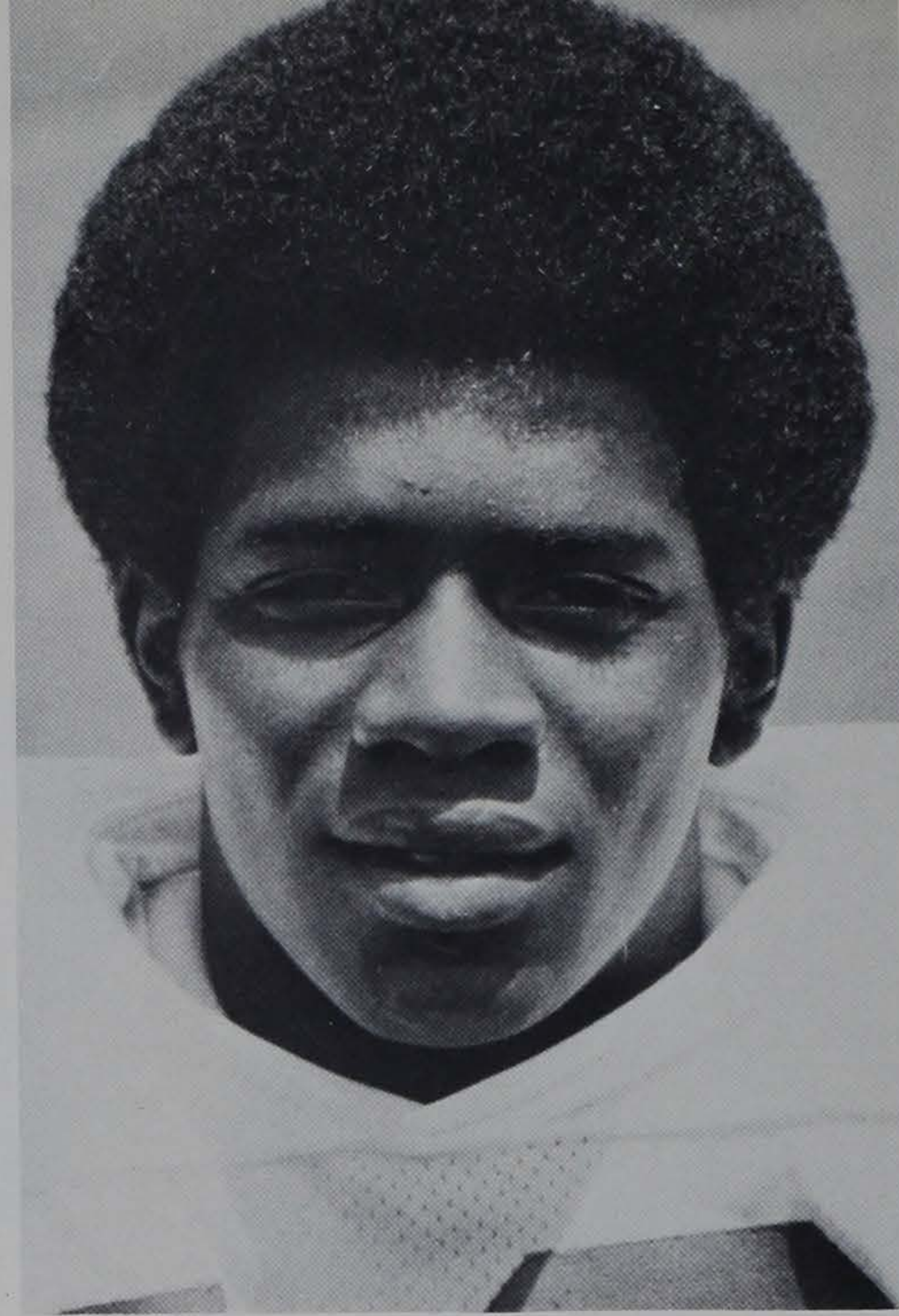

Ratchford

QB Thomas Michael (Mike) O'Cain
6-0 178 Jr. Orangeburg

Dedicated signal-caller who twice last fall was tabbed as the Atlantic Coast Conference Rookie-of-the-Week as he guided Clemson to successive wins over Georgia Tech and Georgia . . . finished the year as back-up to Mark Fellers, but after experiencing a most impressive spring practice session, Mike appears ready to assume full duties at the throttle of the Tiger Triple option . . . third leading total offense producer returning, and one of the most dedicated athletes on the team . . . All-America prepster at Orangeburg-Wilkinson . . . born 7/20/54 . . . recreation and park administration major.

FLK Whit Holleman (Whit) Plyler
6-1 175 So. Seneca

A walk-on split receiver who very well may possess the best hands on the entire squad . . . will certainly figure in the varsity plans as he acquires additional strength and experience . . . all-conference and most valuable griddier at Seneca High School . . . also lettered in baseball, basketball, and track as prepster . . . born 3/13/56 . . . administrative management major.

RB-LB Tracy (Tracy) Perry
6-0 200 Fr. Roxboro, N. C.

Tracy was an outstanding fullback at Person Senior High School in Roxboro as well as a rugged linebacker, and he was a starter at the latter spot for the victorious North Carolina Shrine Bowl team . . . in addition to his grid accomplishments, Tracy was an all-conference wrestler and an outstanding trackster as well . . . born 5/11/57 . . . major undecided.

DB David Nathan (David) Poole
6-2 177 So. Columbia

Young sophomore who came to Tigertown without football aid, but found a home with the Cubs last fall . . . has good hands and could play split receiver, but athletic ability could have this griddier fighting for a spot at safety . . . football, basketball, and track letterman at Dreher High School . . . born 3/16/56 . . . financial management major.

PK-OG Ciro Roy (Ciro) Piccirillo
6-1 222 So. Elberton, Ga.

Circo came to Clemson without a scholarship, but earned a spot on the squad last fall as a place kicker and offensive guard . . . will be given a hard look in the fall . . . preped at Elbert County High School and earned one track, three baseball, and two football letters . . . hit 25 consecutive extra points as prepster . . . born 10/6/56 . . . majoring in industrial management. (Pronounced Pick-a-rillo).

QB Michael Dean (Mike) Pusey
6-1 185 Fr. Banner Elk, N. C.

Passed for over 3,000 yards in three-year career at Avery County High School . . . member of Shrine Bowl team, East-West Classic, and All-WNC All-Star team . . . was MVP as prepster in football, basketball, and baseball . . . born 11/2/57 . . . plans to pursue degree in recreation and park administration. (Pronounced Pew-see).

FLK Harry Allen (Harry) Plexico
5-10 151 Jr. Columbia

Non-scholarship griddier who began his Clemson career as a split receiver, but moved to the secondary last fall . . . returned to the receiving corps in the spring . . . football, baseball, and soccer letterman at Columbia High School . . . born 4/20/55 . . . majoring in mechanical engineering.

SR Warren L. (Warren) Ratchford
5-10 151 So. Gaffney

Highly-competitive griddier with tremendous speed, Warren made his greatest contribution to the 1974 Tigers, his freshman campaign, as a deadly kickoff return specialist, and led the team in that area . . . worked at both running back and receiver in spring, but should settle at SR in fall . . . also paced Cubs in receiving and both punt and kickoff returns . . . nicknamed "Rat" . . . born 1/5/56 . . . secondary education major.



Silver

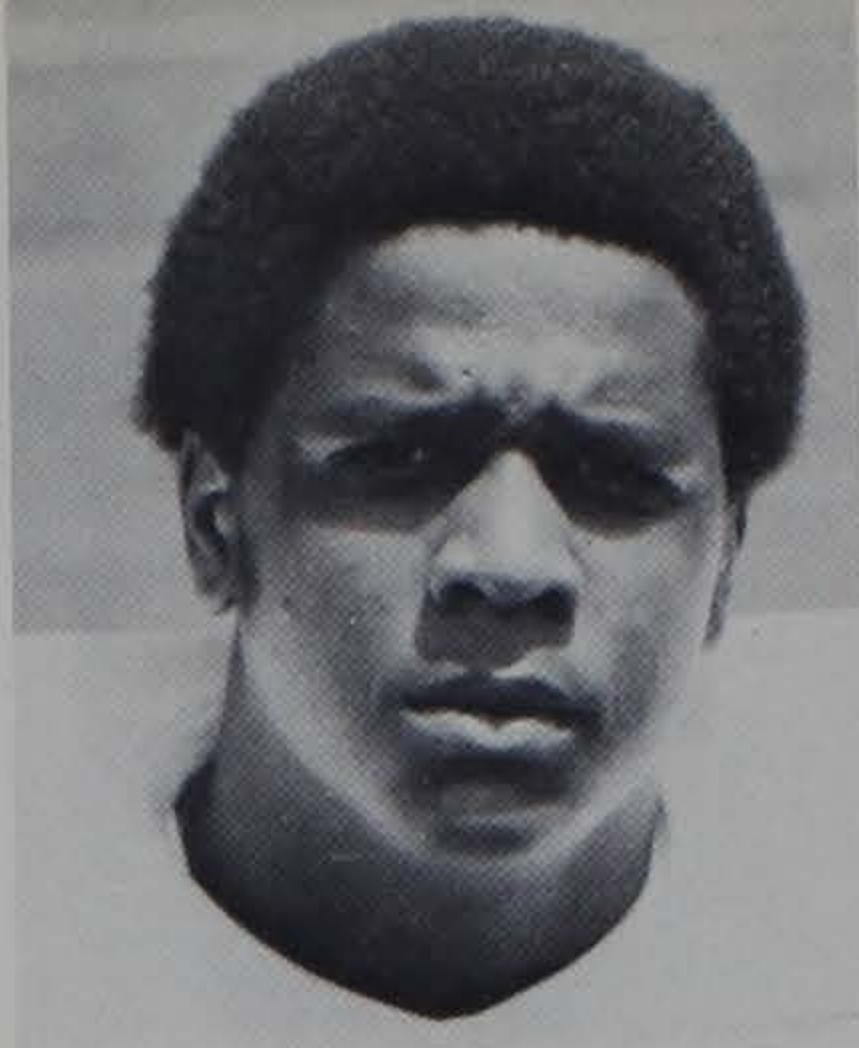

Reese

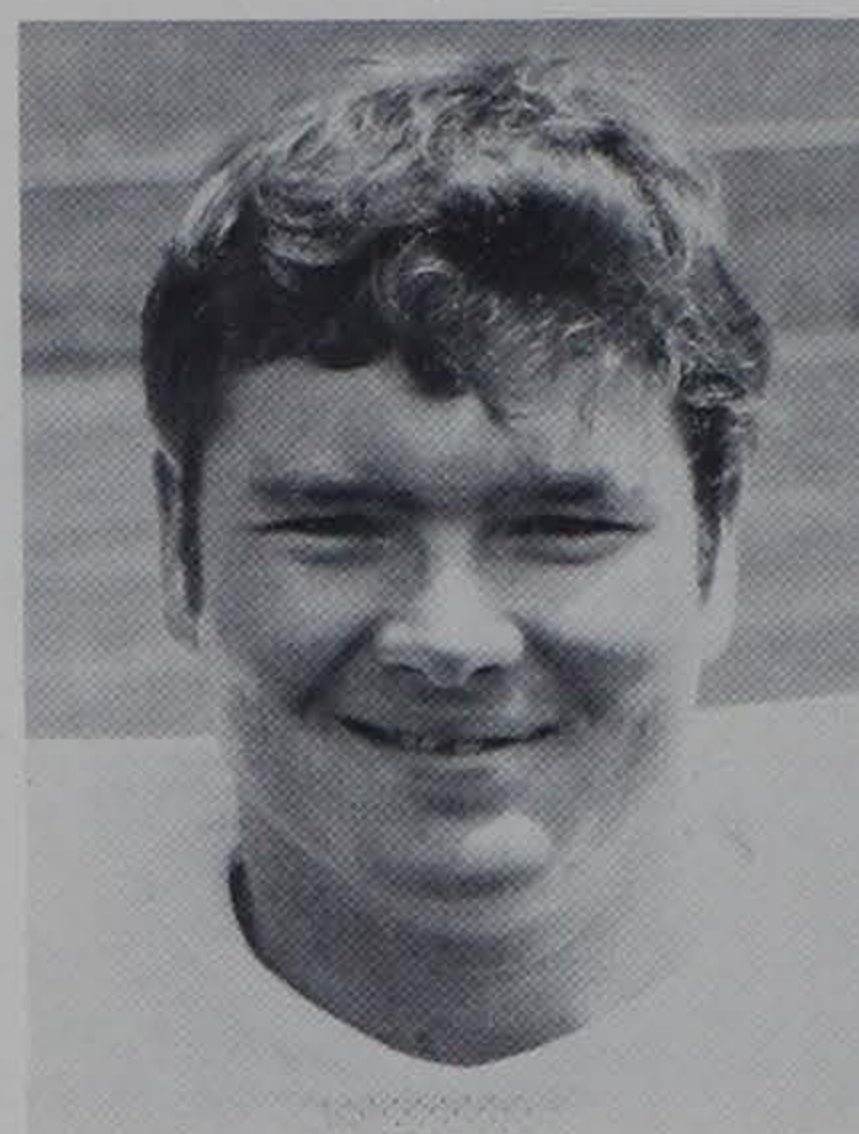

Shafer

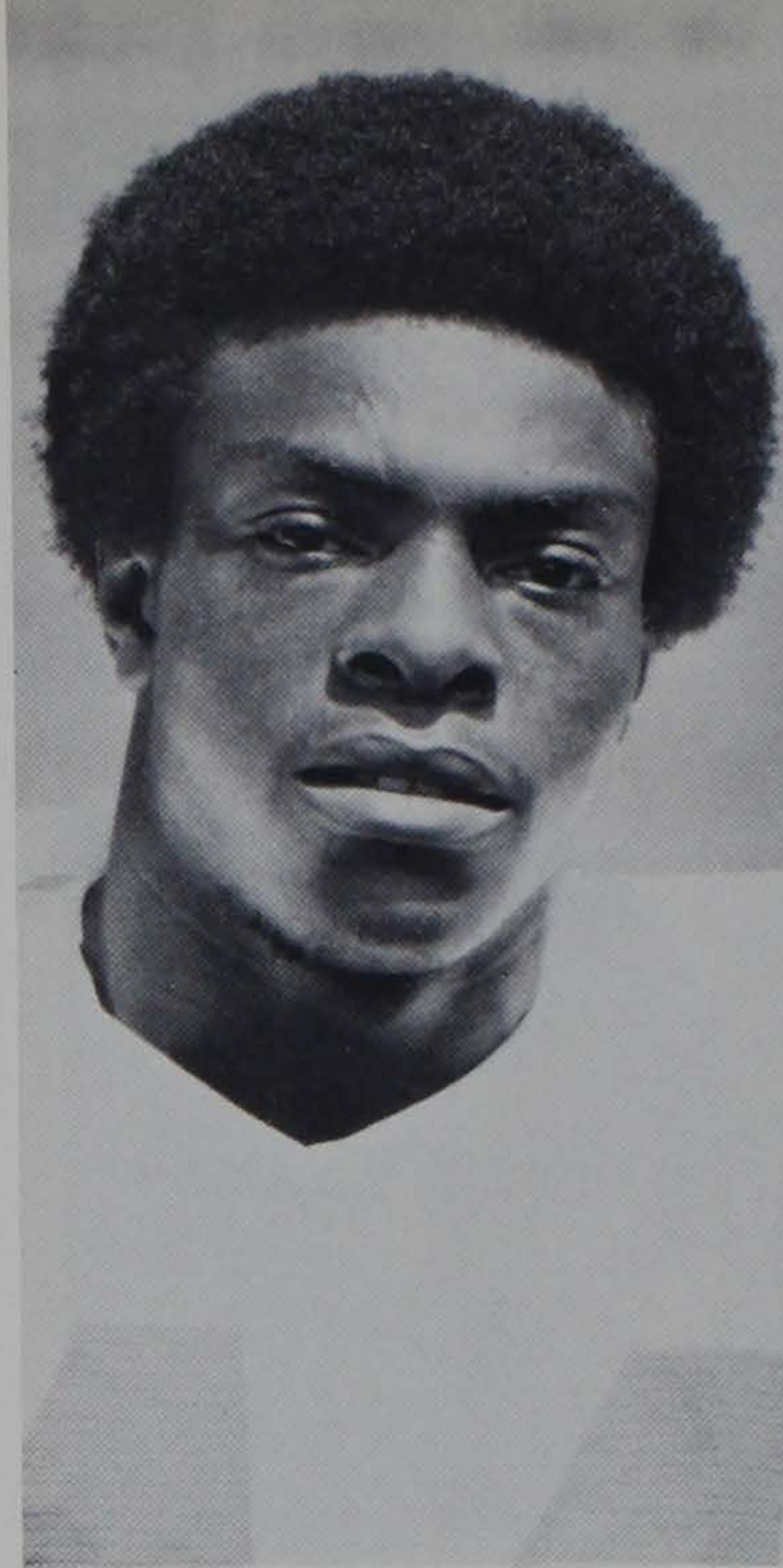

Scott



Sharpe

OG Archie R. B. (Archie) Reese
6-3 235 So. Mayesville

Archie has outstanding potential as either an offensive or defensive lineman for the Tigers . . . worked both ways in the spring and both staffs were impressed with his ability . . . the final decision on this rugged lineman will be made in the fall, but regardless of his position, Archie should see a considerable amount of playing time in 1975 . . . born 2/4/56 . . . industrial education major.

RB William (William) Scott
5-10 160 So. Wrightsville, Ga.

Much improved at his running back spot in the spring drills, William seems headed for a fine sophomore season . . . has tremendous speed . . . was Georgia 100-yard dash champion at Johnson Co. High School, and Jr. Olympic sprinter as well . . . averaged 6.4 yards per carry as a freshman on the varsity unit last fall, had a couple pass receptions, and got in on the punt and kickoff return act as well . . . born 10/22/55 . . . secondary education major.

PK Godwin Okorafor (Godwin) Royce
5-10 150 Sr. Coral Gables, Fla.

Came to Clemson from Miami-Dade Junior College where he was an All-America soccer player . . . lettered for the ACC champion Tigers last fall, and came out in the spring to try his "foot" at kicking . . . did not have any previous grid experience . . . born 5/29/51 . . . electrical engineering major.

MG Richard Hough (Richard) Shafer
6-2 218 Jr. Fort Myers, Fla.

A linebacker and tight end as prepster at Fort Myers High School, Richard moved to the offensive line last fall, and is now listed as a middle guard . . . missed the spring session because of an automobile accident . . . was an all-state gridder in high school . . . born 8/1/55 . . . political science major.

LB George Wallace (Wallace) Seaborn
6-3 197 So. Gaffney

Came out for football in the spring, Wallace may settle into a linebacking role or defensive end role before the fall session ends . . . earned the best lineman award at Gaffney High School where he also lettered in basketball . . . father played football at Wofford . . . all-state prepster . . . born 5/2/56 . . . forestry major.

C Robert George (Bob) Sharpe, Jr.
6-1 202 Jr. Anderson

Bob was a fullback at T. L. Hanna High School, and remained there throughout his freshman year at Clemson . . . he was shifted to the defensive unit and has seen action at linebacker and defensive end . . . could also be utilized as a snapper for punting situations . . . MVP winner at Hanna . . . father was standout center at Clemson in 1930's . . . born 4/15/54 . . . administrative management major.

RB William Randolph (Randy) Scott
5-11 200 Fr. Waycross, Ga.

Waycross High School product who was team MVP as a sophomore linebacker . . . moved to tailback as junior and led the team in scoring, receiving, and punt and kickoff returns . . . named most valuable back that season . . . gained 357 yards rushing in first two games senior year before calcium deposit sidelined Randy for remainder of year . . . born 9/13/57 . . . plans career in human physiology.

LB Dennis Lane (Dennis) Silver
6-1 214 Sr. Asheville, N. C.

Dennis has been plagued by a history of knee problems, but is a solid hitter and a knowledgeable gridder . . . lettered for the Tigers in a reserve capacity last fall, and again slated to see considerable amount of action for '75 . . . all-conference and all-county at North Buncombe High School . . . married . . . born 7/12/52 . . . industrial education major.



G. Smith



Stough



Testerman

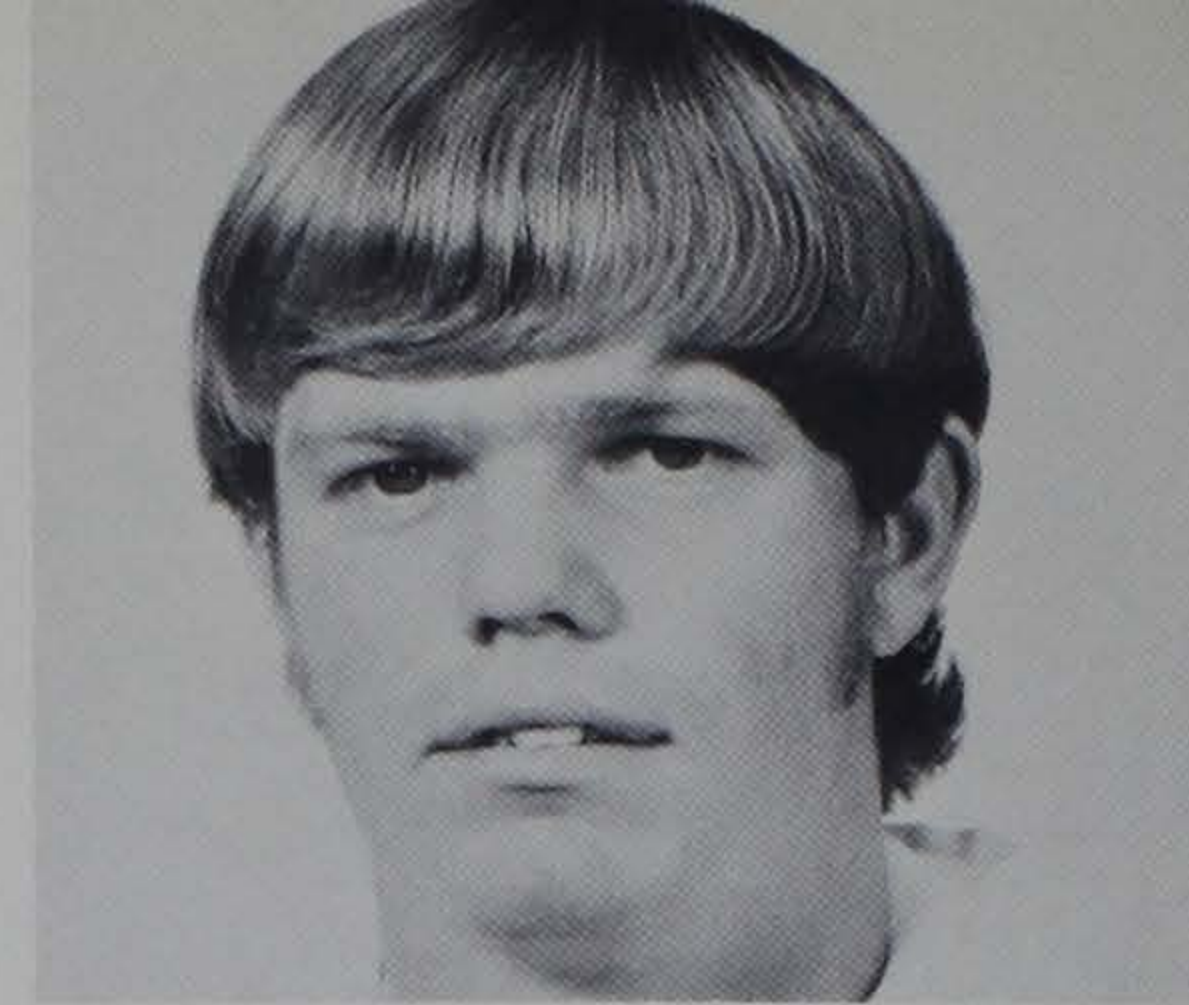

Ulmer

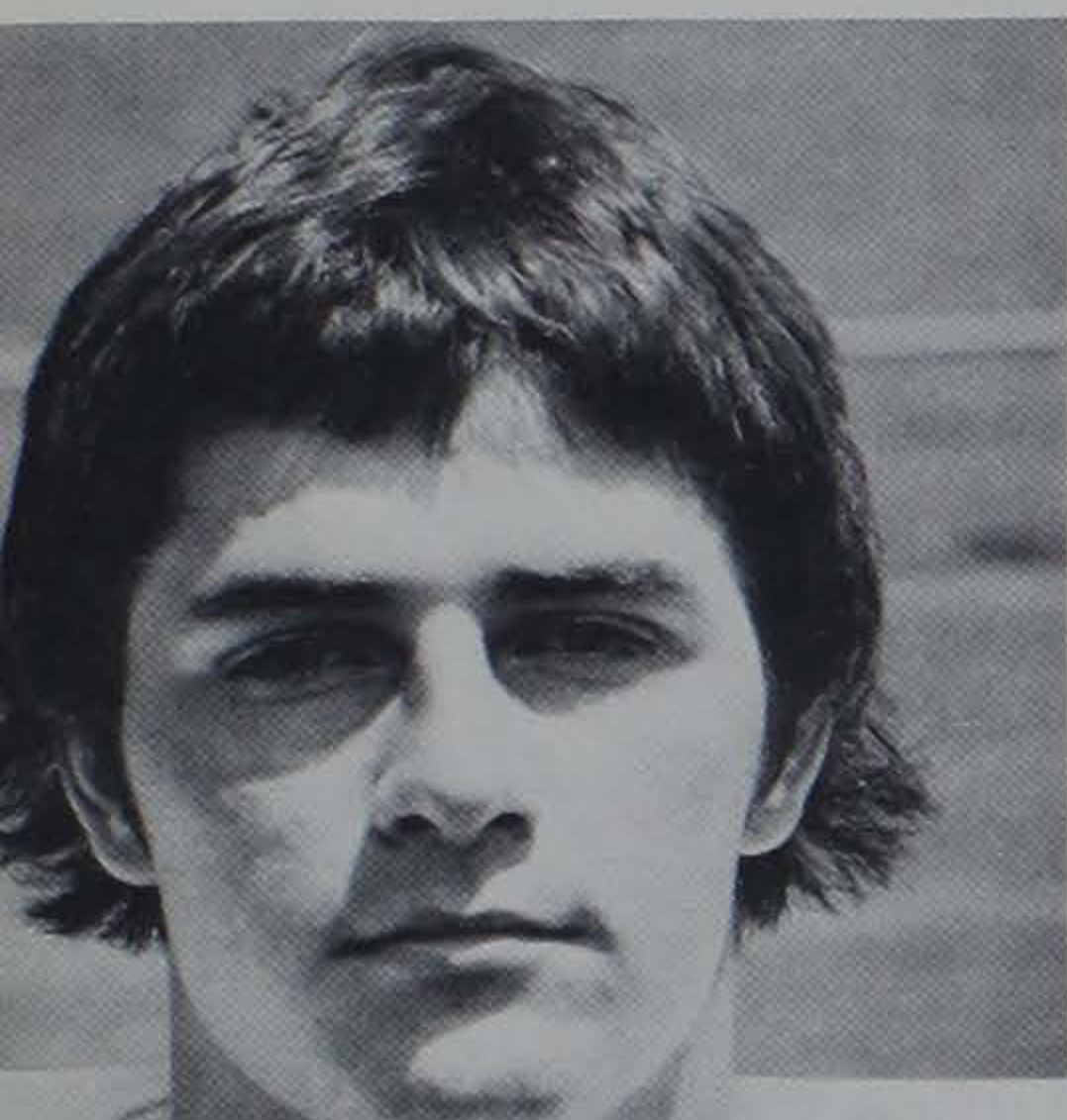

R. Smith

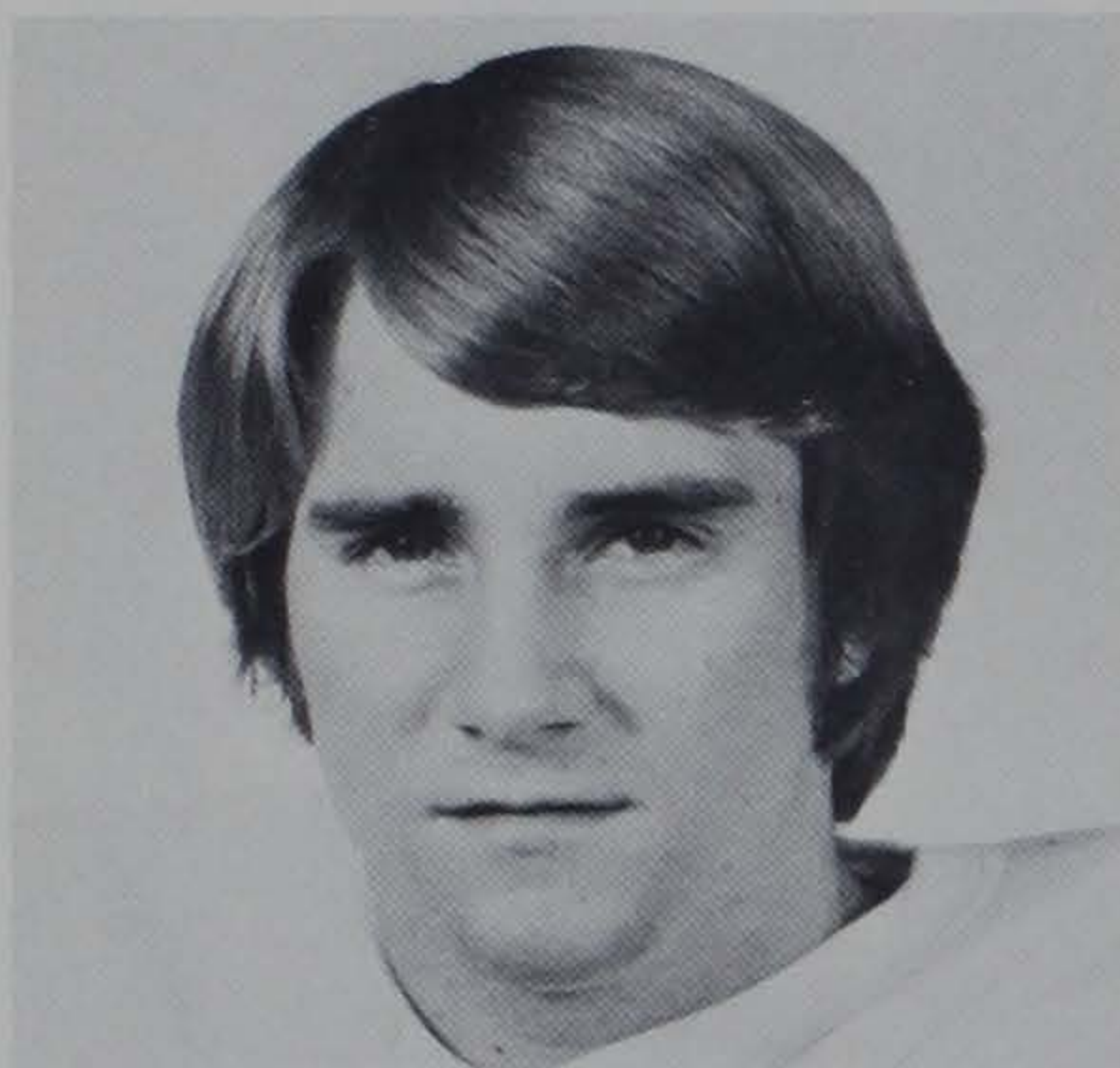

Swisher

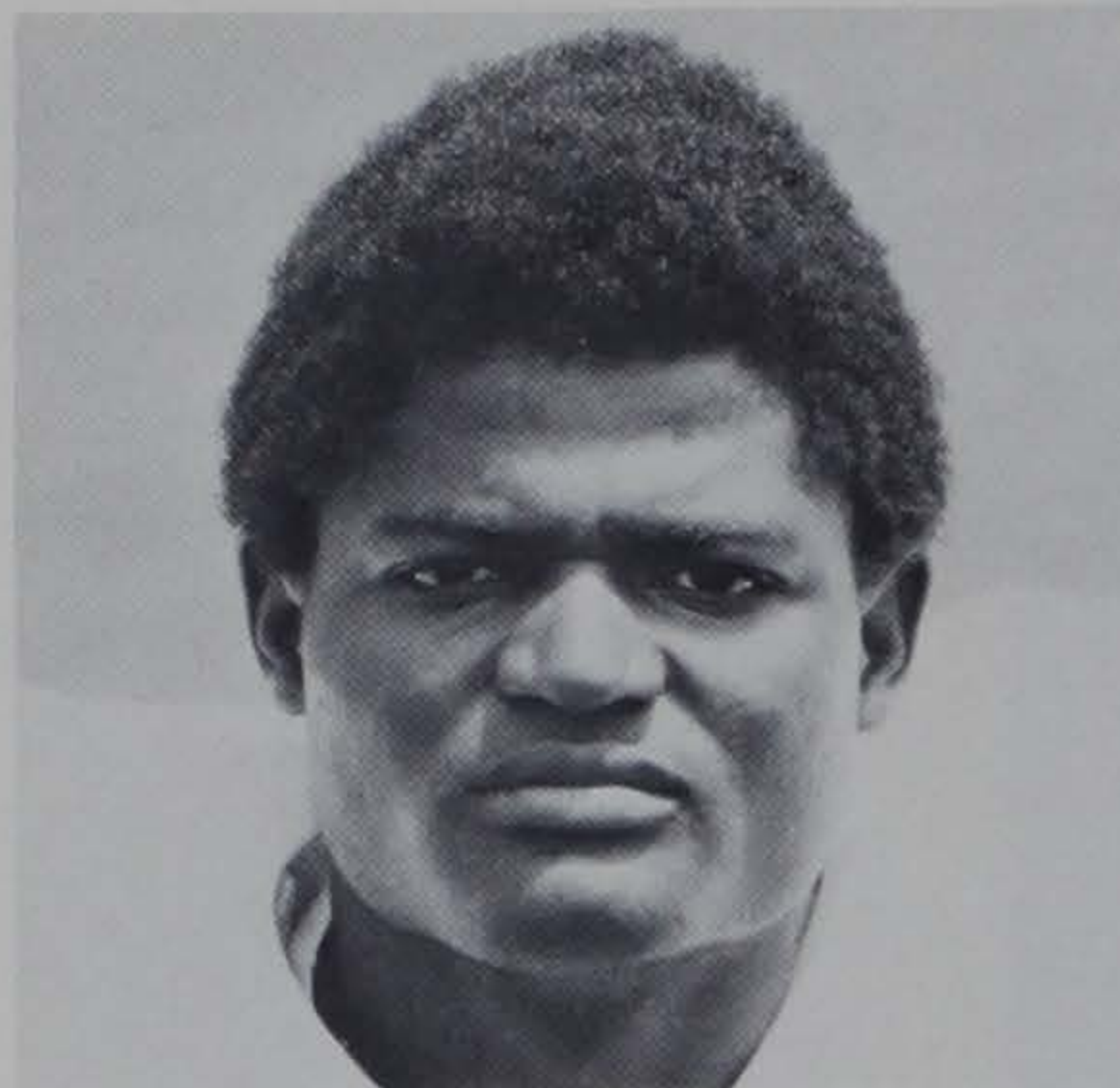

Tyler

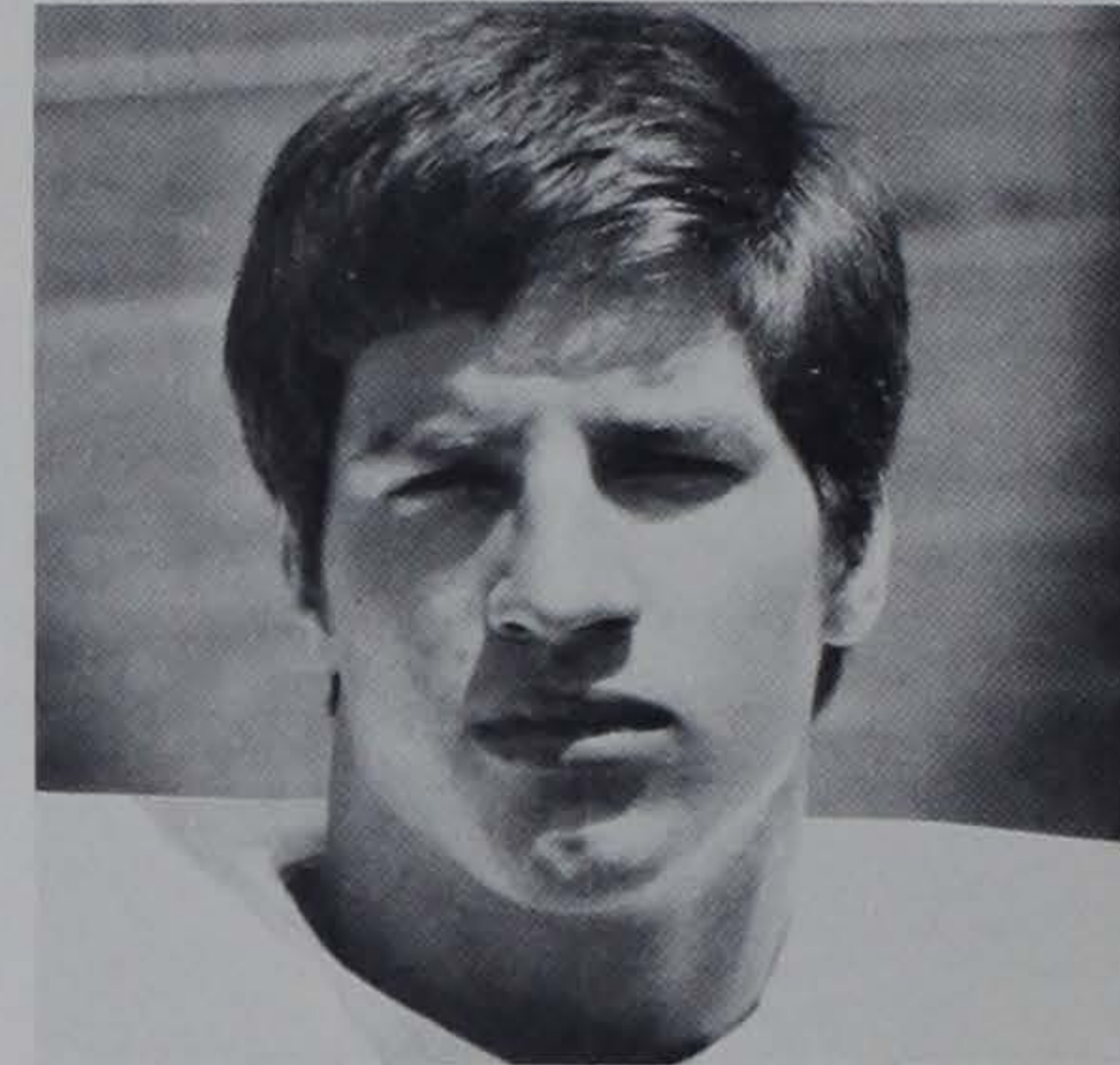

Vaughn

C Gregg Alan (Gregg) Smith
6-3 203 Jr. Toccoa, Ga.

A reserve offensive lineman who is fighting for a starting role at center . . . tabbed as the most outstanding lineman at Stephens County High School as a junior and senior . . . also lettered in basketball and track as prepster . . . cousin played football at Vanderbilt . . . born 6/3/55 . . . administrative management major.

LB Ronald G. (Ronnie) Smith
6-2 210 So. Sylva, N. C.

Ronnie was a much-sought-after prepster at Sylva-Webster High School where he rushed for over 4,000 yards . . . moved to the defensive unit last fall and lettered for the Tigers as a freshman at LB . . . picked off a pair of opponent passes . . . he will get bigger and stronger, and as he acquires the experience with each game, Ronnie will be a tremendous linebacker at Clemson . . . born 12/10/55 . . . pre-architecture major.

LB Timothy Joseph (Tim) Stough
6-2 210 Jr. Levittown, Pa.

Returning two-year linebacker starter who was "outstanding" in the late spring according to the Tig coaching staff . . . hard-hitter and aggressive defender who should be headed for two more superb years with the Tigers . . . picked off one pass last fall, against Tennessee, and returned it 28 yards . . . was all-city and all-area gridder, as well as All-State at Bishop Egan High School . . . born 8/9/55 . . . recreation and park administration major. (Pronounced Stow, rhymes with How).

RB Patrick Lee (Pat) Swisher
5-8 167 Jr. Charlotte, N. C.

A reserve running back who came to Clemson without a scholarship, and has had his moments, despite being hampered by leg problems . . . was the most valuable back at South Mecklenburg High School in the Queen City . . . an all-county selection for two years and baseball and basketball letterman as prepster . . . born 10/8/54 . . . recreation and park administration major.

RB Donald Ray (Don) Testerman
6-2 215 Sr. South Boston, Va.

Second leading rusher returning, Don averaged 5.8 yards per carry last fall . . . transferred to Clemson from Ferrum JC . . . an excellent ball carrier who is always dangerous whether running inside or outside . . . had a 68-yard scoring jaunt against Tennessee last fall when he crashed through the middle and raced down the sidelines untouched . . . needs to improve blocking and faking . . . prep All-America selection at Halifax Co. High School . . . born 11/7/52 . . . liberal arts major.

DB O'Neal (O. J.) Tyler
5-11 164 Jr. Fernandina Beach, Fla.

O. J. missed the off-season workouts with an injury, but figures in the secondary plans for 1975 . . . has good speed and quickness and showed bright moments in the secondary last fall . . . a running back for the jayvee unit two years ago, and had a couple of long runs—76 and 80 yards . . . lettered in football, basketball, track at Fernandina Beach High School . . . born 7/7/52 . . . recreation and park administration major.

DB William Dale (Dale) Ulmer
5-11 176 Jr. Islandton

Dale is another non-scholarship player who has worked hard and landed a spot on the team . . . also worked with the Tig baseballers . . . missed the majority of the spring drills due to baseball, but will be given a shot in the fall . . . born 7/7/53 . . . majoring in agricultural education.

DE Stuart Russell (Stuart) Vaughn
6-1 190 So. Rocky Mount, N. C.

A walk-on defensive end, Stuart possesses a good knowledge of football . . . performed well for the jayvee unit last fall, worked hard in the spring, and together with his strong desire to play, should figure in the defensive plans this season . . . all-conference at Rocky Mount High School . . . born 4/20/56 . . . majoring in administrative management.



T. Webb

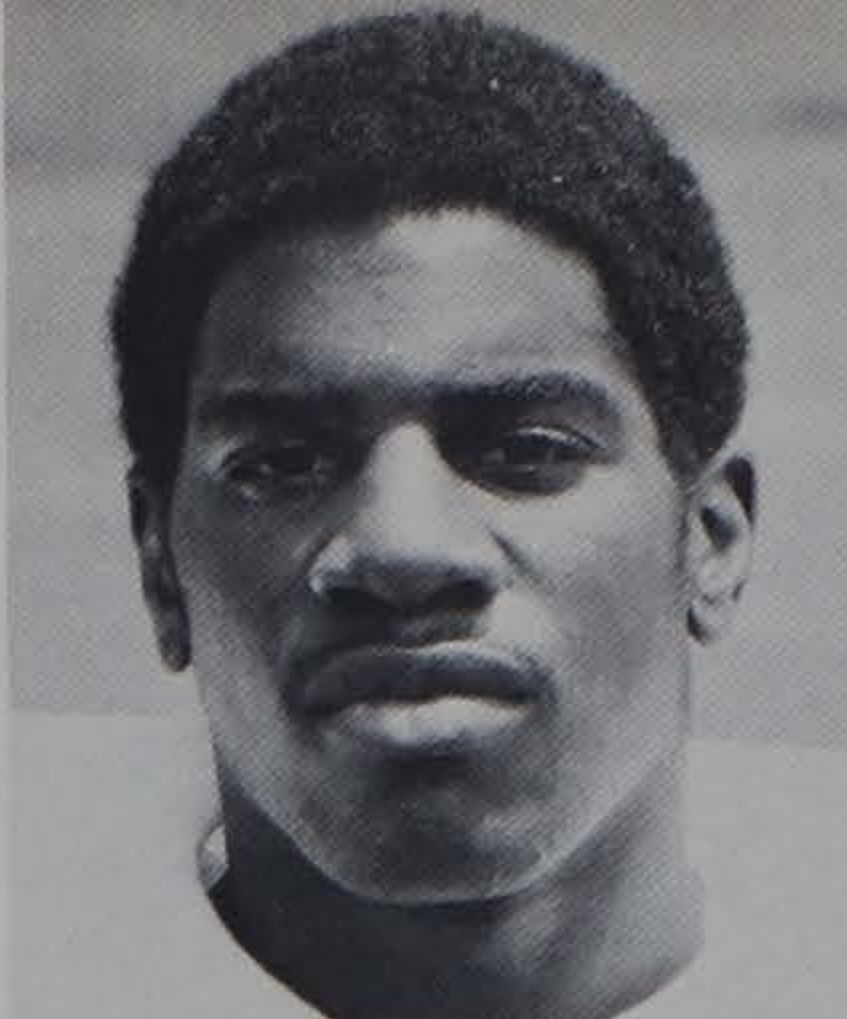

Wallace



Weeks



Weddington

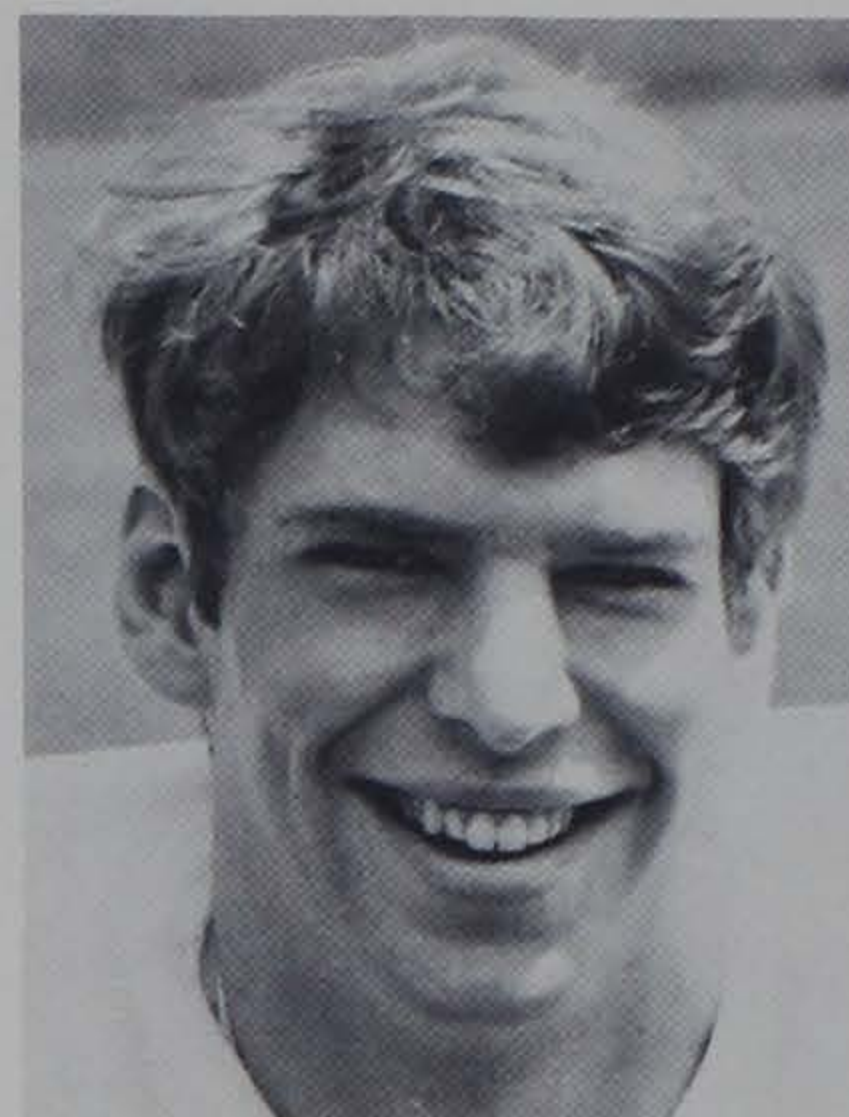

Weichel

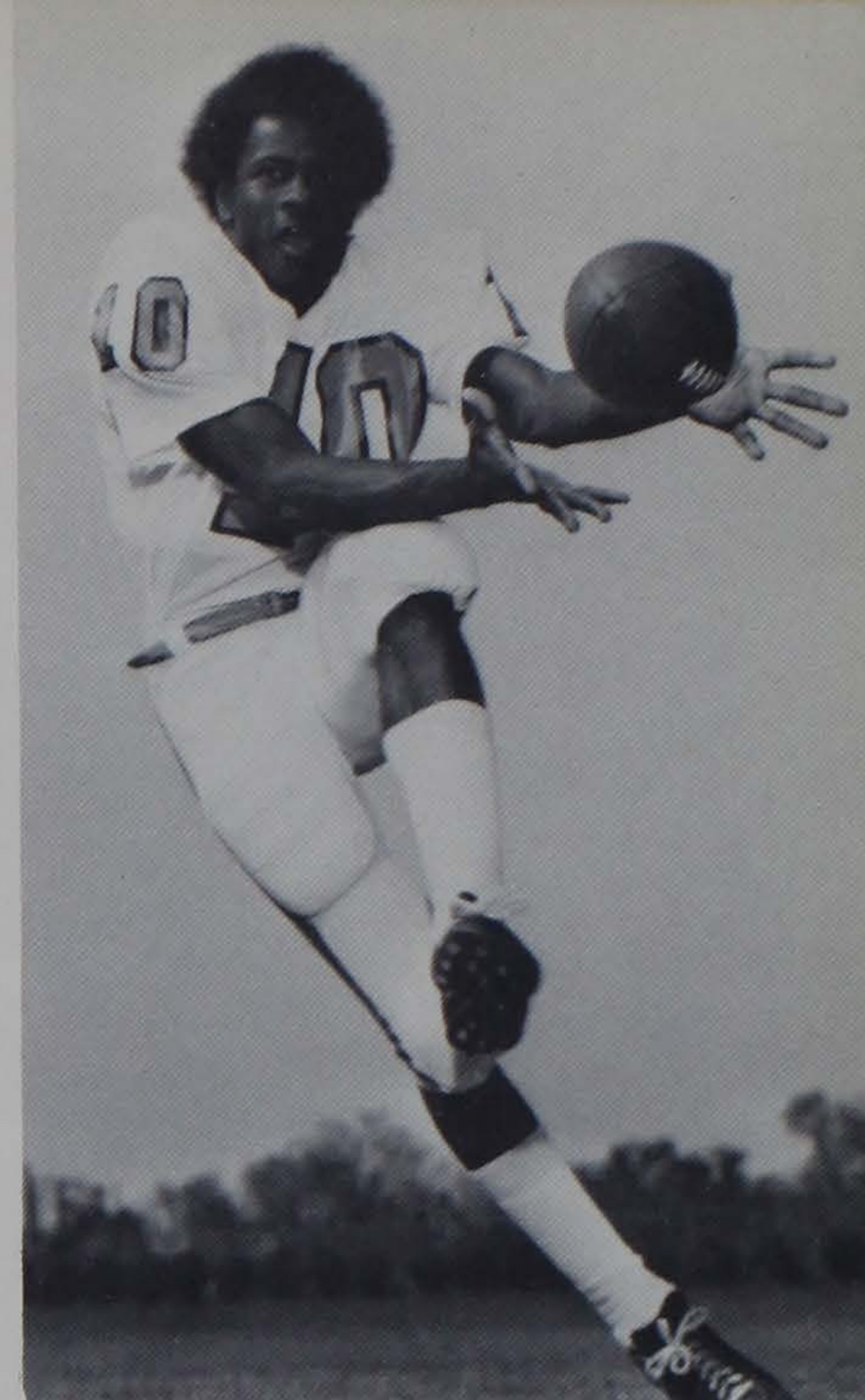

Walters

MG Nelson Lynn (Nelson) Wallace
5-10 203 Jr. Pageland

Nelson walked right out of Pageland High School two years ago and right into a starting role at middle guard as a freshman . . . played behind Willie Anderson last fall . . . he experienced a most impressive spring, and looks ready to step back into that old familiar starting role at MG in the fall . . . Shrine Bowler from Pageland . . . born 11/21/54 . . . majoring in psychology.

LB George Travers (Travers) Webb, III
6-2 220 So. Graham, N. C.

Travers appears ready to return to full speed action after missing the 1974 season and last spring with a serious back injury which resulted in surgery . . . has tremendous size and agility, and unlimited potential . . . strong linebacker who lettered as a freshman in '73 . . . Shrine Bowl standout from Graham High School . . . born 5/6/55 . . . majoring in industrial management.

FLK Joey Laverne (Joey) Walters
6-0 167 Jr. Florence

Third leading receiver on the team last fall, Joey has good hands to match his excellent athletic ability, and he's a solid performer at split receiver . . . on the receiving end of two long scoring bombs last fall—a 45-yarder against Wake Forest, and a 60-yarder against North Carolina . . . averaged better than 25 yards per catch . . . all-city and all-conference prepster at West Florence . . . born 10/29/54 . . . recreation and park administration major.

QB Richard Gaston (Rick) Weddington
6-2 186 So. Charlotte, N. C.

Rick has as much ability and potential as any quarterback around . . . total offense and passing leader on the Cub team last fall, and saw spot varsity action as well . . . is extremely dangerous with the pigskin, but must improve his passing game and tendency to make the minor execution mistakes . . . MVP and most valuable back at Myers Park High School . . . preped a year at Massanutten in Woodstock, Va. . . born 9/1/55 . . . political science major.

DL Gordon Douglass (Gordon) Watson
6-2 200 Fr. Forsyth, Ga.

Started 33 consecutive games for Mary Persons High School and led team to 29-4 overall record . . . in addition to earning best lineman honors on team, tabbed as Middle Georgia Lineman-of-the-Year and to the All-State team . . . born 1/20/57 . . . undecided on college major.

OG-OT James Leggett (Jimmy) Weeks
6-4 226 So. Rocky Mount, N. C.

Jimmy spent most of his time with the jayvee unit last fall, but came around strong in the spring and finished the off-season drills with a starting role at guard . . . although just a sophomore, this lineman is headed for a strong season for the "Fox Hole Five" in '75 . . . Shrine Bowl player at Rocky Mount High School . . . born 11/4/55 . . . political science major.

DB Gary Coleman (Gary) Webb
5-9 175 Fr. Graham, N. C.

Younger brother of Tiger linebacker Travers Webb . . . an all-conference selection for three years, twice at Graham High School and as a senior at Southern Alamance . . . an all-league wrestler and hurdler on conference championship track team . . . played in East-West All-Star Game . . . born 3/30/57 . . . plans to major in financial management.

DT Kenneth Harry (Ken) Weichel
6-5 230 So. Whitehall, Pa.

A red-shirt defensive tackle who got in some playing time for the varsity his freshman year . . . hampered by a weight problem, but came around in the spring and showed marked improvement . . . can add that needed depth at DT this fall . . . Whitehall High School captain as senior . . . born 7/4/55 . . . sociology major. (Pronounced Y-kill).



Wingo

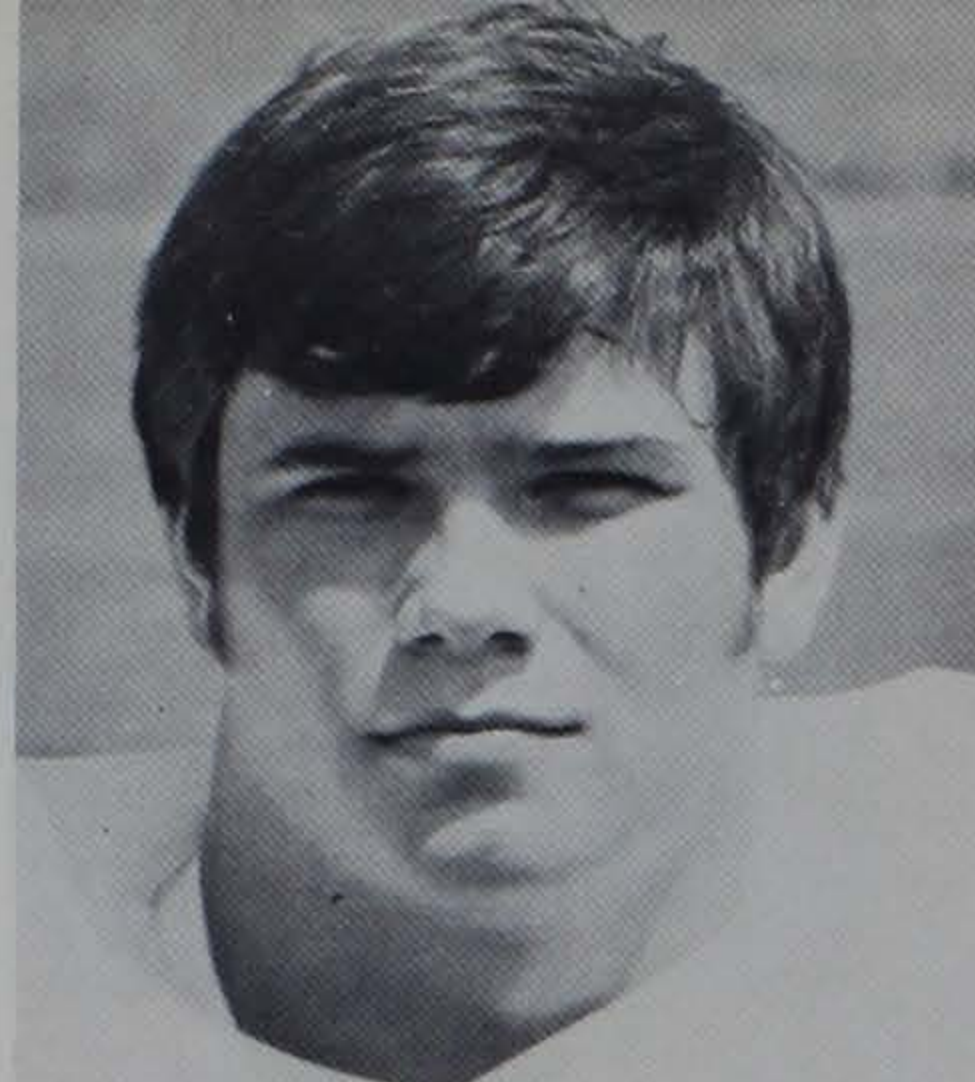

Wells

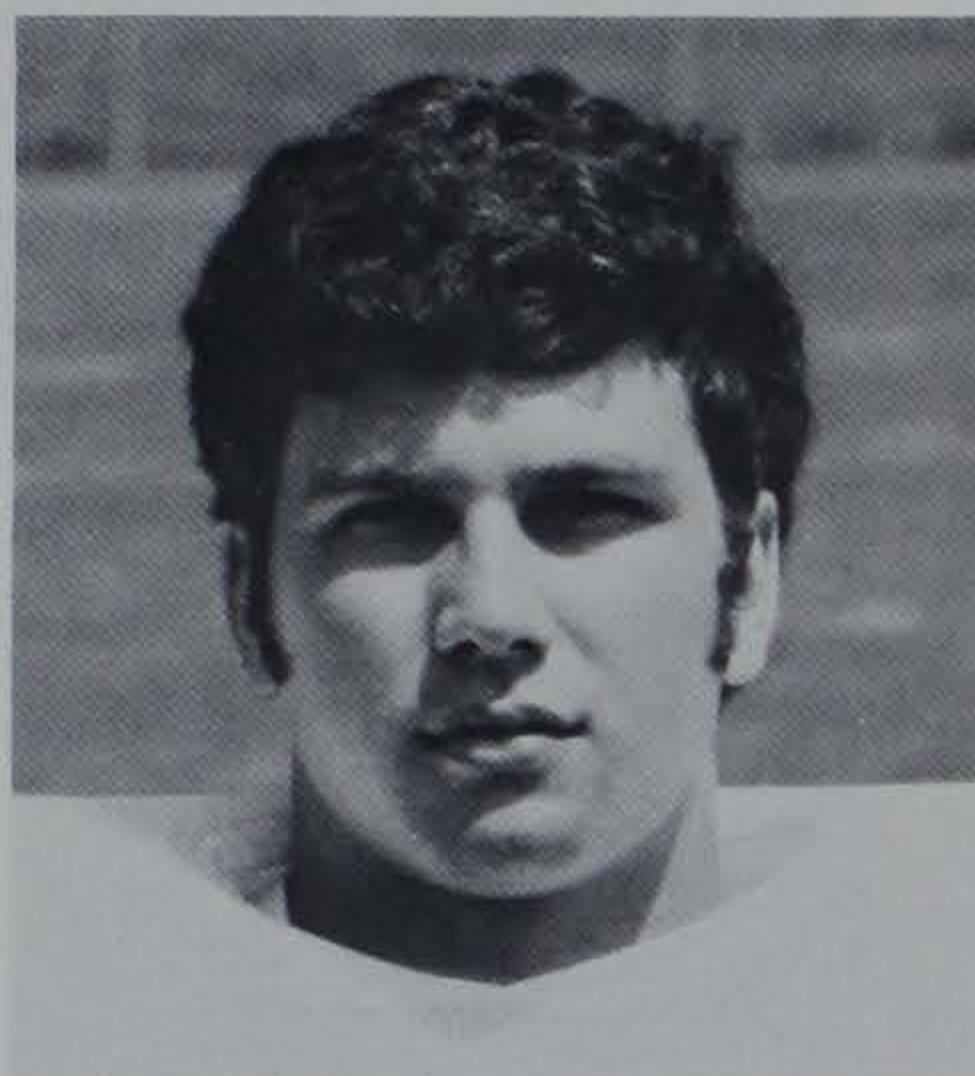

Wyman

OG James Duncan (Jimmy) Wells, III 6-1 216 So. Greenville

A tough, solid player, Jimmy was injured in the spring . . . with more physical maturity, Jimmy is destined to contribute to the offensive line picture . . . preped at J. L. Mann High School where he was most valuable lineman and an all-conference guard . . . father, Jimmy, and uncle, Joel, both played football at Clemson . . . born 9/3/56 . . . pre-med major.

DL James Lee (Jim) Willcox 6-1 225 Fr. Asheboro, N. C.

Jim is one of the five signees from North Carolina who was a starter (at offensive guard) for the Tar Heels in the Shrine Bowl game last December . . . was the team's outstanding lineman at Asheboro High School, an all-conference and all-state selection, and a prep All-American as well . . . born 11/13/56 . . . undecided on college major.

SR Jerome Alonzo (Ronnie) Williams 5-11 175 Fr. James Island

A swift and sure-handed receiver, Ronnie accounted for more than 2,000 yards of offense and scored 24 touchdowns in 1974 in leading James Island to a perfect 14-0 mark and the state championship . . . in four varsity seasons at James Island he scored a total of 60 touchdowns, was an all-conference selection each season, three times an all-state choice, and '74 Back of the Year . . . Shrine Bowl choice . . . born 5/30/55 . . . undecided on major.

DB Willie B. (Bill) Wingo 5-8 170 Jr. Union

Two sport letterman for the Tigers, Bill was a starting cornerback for the football team, and All-Atlantic Coast Conference second baseman for the baseballers, hitting a hot .371 . . . although he missed the spring because of his baseball, Bill's a solid performer in every sense of the word, and you can rest assured that come fall, he'll be one of the leading candidates to start in '75 . . . born 10/31/54 . . . liberal arts major.

LB James Hurst (Jim) Wyman 5-9 193 So. Mauldin

Jim was a running back as a prepster at J. L. Mann High School . . . moved to linebacker and looks to be a strong contender for playing time in the fall . . . an outstanding young man who will also be a top candidate for all special teams . . . most valuable back at Mann and leading rusher . . . born 11/9/55 . . . chemical engineering major.

CLEMSON TIGERS ON THE AIR

Jim Phillips, four times selected as the South Carolina Sportscaster-of-the-Year, is entering his eighth season as the Voice of the Clemson Football Tigers.

A native of Alliance, O., Phillips, sports director at WFBC-TV in nearby Greenville, has been bringing Clemson football into the homes of Tiger fans since 1968, and Scott Shannon joined the radio team as color man for the 1972 campaign.

In addition to a radio network of approximately 40 stations, Phillips serves as host of the "Red Parker Show" each Sunday as the Tiger Voice and Coach review all the excitement of the previous day's battle on a five-station network.



PHILLIPS



SHANNON

Aiken WAKN
Anderson WANS
Bamberg WWBD-FM
Barnwell WBAW
Batesburg WBLR
Bennettsville WBSC
Camden WACA
Charleston WEZL-FM
Chester WGCD
Clemson WCCP
Columbia WCOS-FM
Darlington WDAR
Dillon WDSC
Florence WOLS
Fountain Inn WFIS
Georgetown WINH-FM
Greenville WFBC-FM
Greenwood WGSW
Greer WEAB
Hampton WBHC

Hartsville WHSC
Hendersonville, N. C., WHVL
Johnston WJES
Kingstree WDKD
Lake City WJOT
Laurens WLBC
Marion WTAP-FM
Moncks Corner WBER
Mullins WJAY
Newberry WKDK
Orangeburg WDIX
Orangeburg WTND
Rock Hill WTYC
Spartanburg WKDY
Sumter WSSC
Travelers Rest WBBR
Union WBCU
Walhalla WGOG
Walterboro WALD

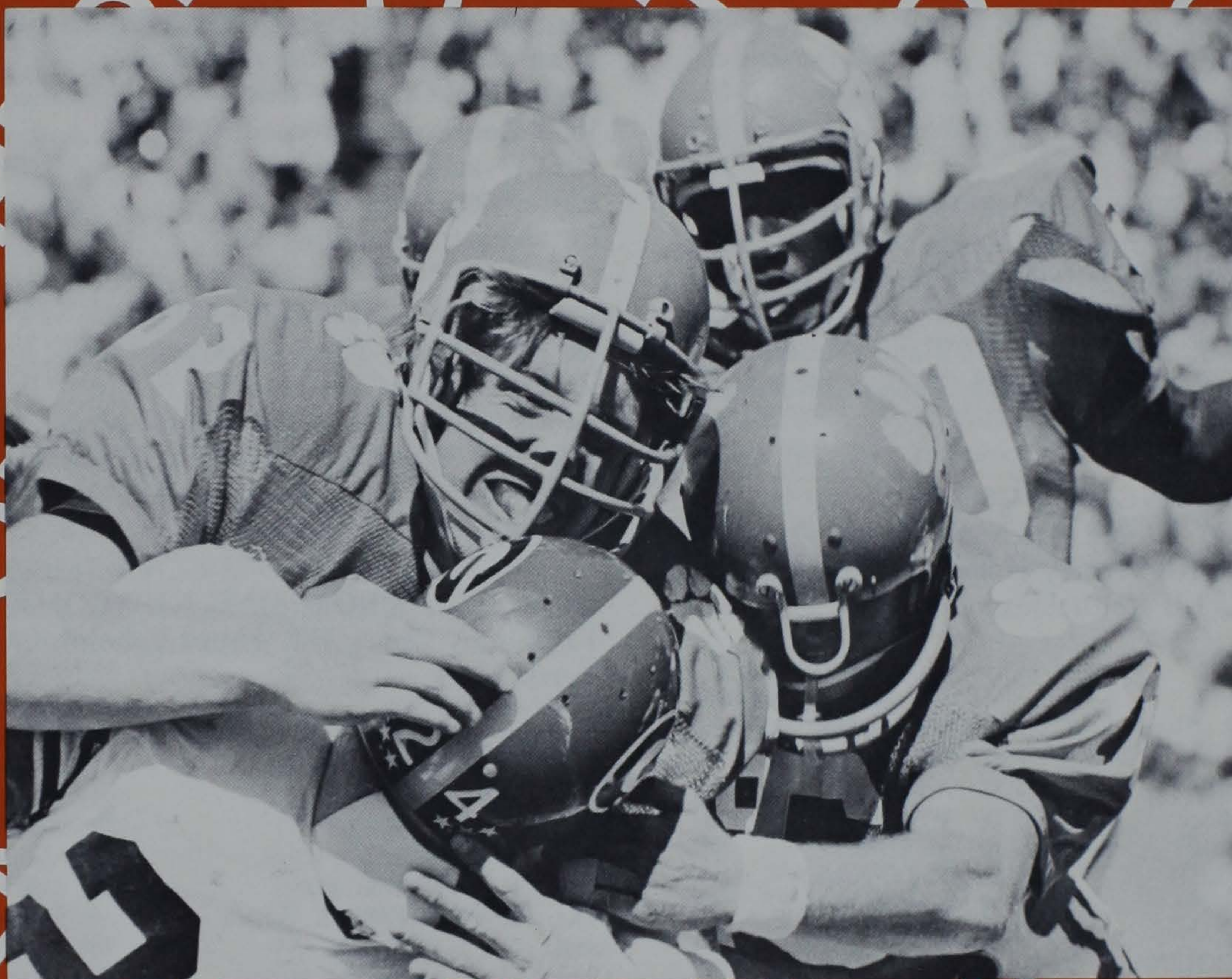

TULANE

Sept. 13 at Clemson, 1:00 p.m. EDT

Location: New Orleans, La. 70118
Enrollment: 9,153
Conference: Independent
Athletic Director: Dr. Rix Yard
Head Coach: Bennie Ellender
Assistants: Vic Eumont, Marvin Hagaman, Don Jackson, Joe Jones, Billy Laird, Oscar Lofton, Tony Misita, Ron Toman
Publicity Director: M. L. Lagarde
 (Office Phone: 504-865-4392)
 (Home Phone: 504-885-7967)
Assistant: Val Perkins (Home Phone: 504-865-6163)
Trainer: E. J. "Bubba" Porche
Stadium & Capacity: Superdome (75,000)
Team Colors: Olive Green and Sky Blue
Nickname: Green Wave
1974 Overall Record: 5-6
Lettermen Lost: 19
Lettermen Returning: 40

STARTERS RETURNING

OFFENSE: WR Jaime Garza, TE Darwin Willie, OG Mike Arthur, C Cameron Gaston, RB Steve Treuting, RB Miles Clements

DEFENSE: DE Bryan Alexander, DE Blane Woodfin, DT Nathan Bell, MG Mark Olivart, LB Jim Gueno, DHB Wyatt Washington

PROMISING NEWCOMERS

TE Zack Mitchell, DT Harold Villere, DT Gene Forte, RB Elphage Caillouette, RB Wesley Hodge, OT Eric Laakso, OT Gerry Sheridan, LB Keith Alexander

1975 SCHEDULE

Sept. 13 at Clemson
 Sept. 20 OLE MISS
 Sept. 27 SYRACUSE
 Oct. 4 VANDERBILT
 Oct. 11 at Boston College
 Oct. 18 at West Virginia
 Oct. 25 GEORGIA TECH
 Nov. 1 at Kentucky
 Nov. 8 AIR FORCE
 Nov. 15 NORTH CAROLINA
 Nov. 22 LSU

1974 RESULTS (Won 5, Lost 6)

10 Ole Miss 26
 17 SW Louisiana 16
 31 Army 14
 17 West Virginia 14
 10 Air Force 3
 30 The Citadel 3
 7 Georgia Tech 27
 7 Kentucky 30
 3 Boston College 27
 22 Vanderbilt 30
 22 LSU 24

Overall Series

Games	Won	Lost	Tied	Pts.	Opp.
8	3	5	0	120	153

(Series Scores Page 67)

ELLENDER

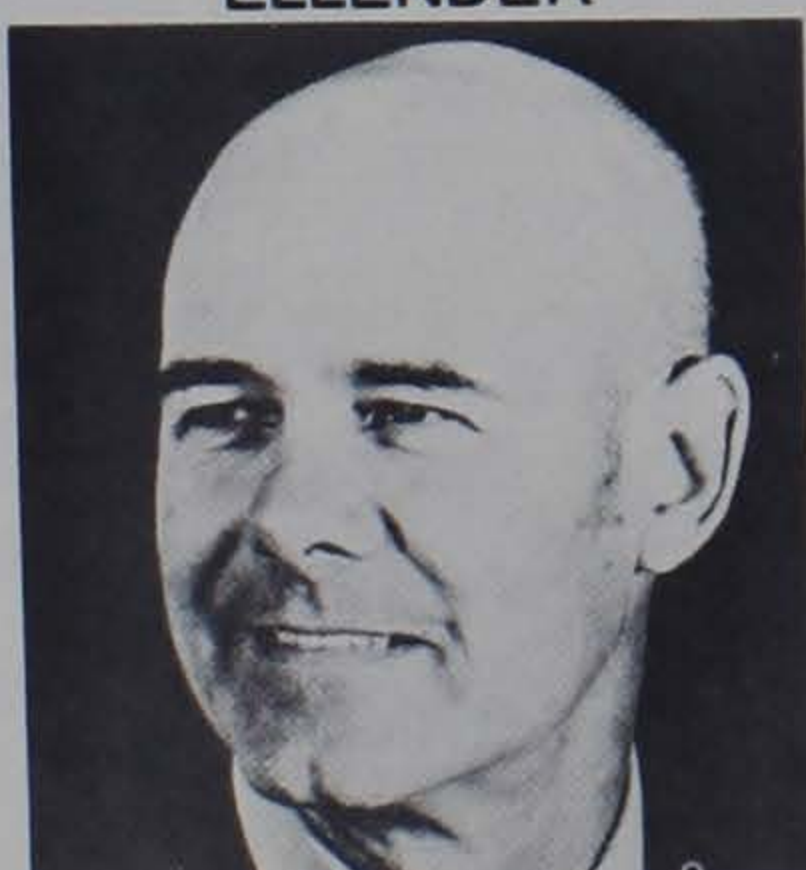

OLIVART

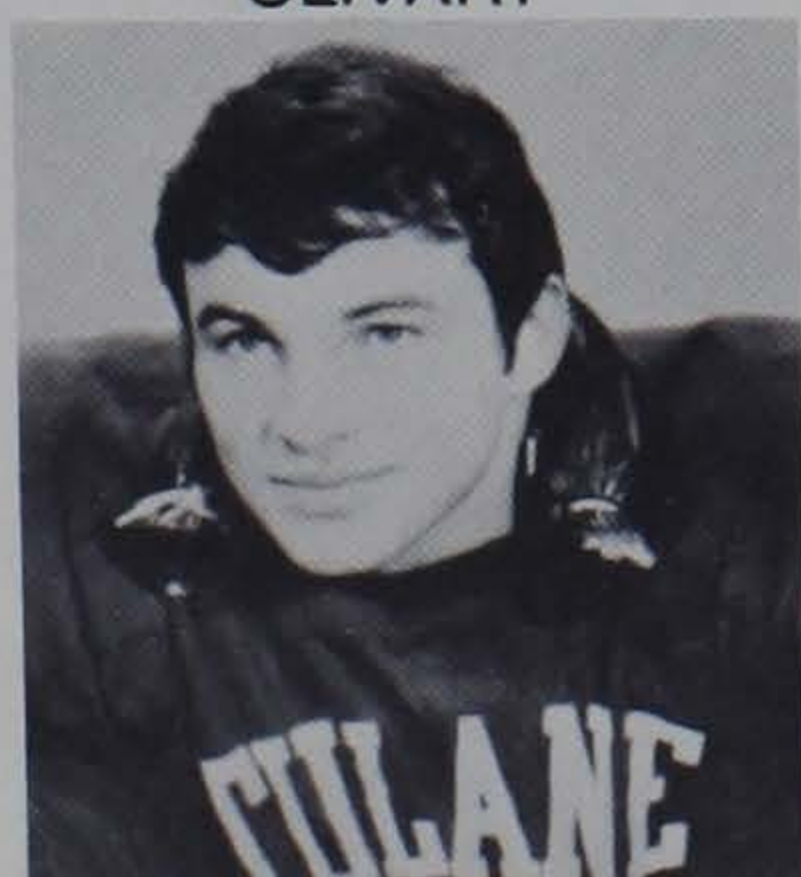

ALABAMA

Sept. 20 at Tuscaloosa, 7:30 p.m. CDT

Location: Tuscaloosa, Ala. 35401
Enrollment: 14,696
Conference: Southeastern
Athletic Director: Paul W. Bryant
Head Coach: Paul W. Bryant
Assistants: Sam Bailey, Clem Gryska, Paul Crane, Louis Campbell, Ken Donahue, Curly Hallman, Dude Hennessey, Bobby Marks, John Mitchell, Mal Moore, Bill Oliver, Dee Powell, Jack Rutledge, Shorty White
Publicity Director: Charley Thornton
 (Office Phone: 205-348-6084)
 (Home Phone: 205-553-1731)
Assistant: Kirk McNair (Home Phone: 205-556-4980)
Trainer: Jim Goostree
Stadium & Capacity: Denny Stadium (59,000)
Team Colors: Crimson and White
Nickname: Crimson Tide
1974 Conference Record: 6-0
1974 Overall Record: 11-1
Lettermen Lost: 19
Lettermen Returning: 38

STARTERS RETURNING

OFFENSE: SE Ozzie Newsome, OT Jerry Washco, OT Buddy Pope, OG Larry Ruffin, TE Jerry Brown, QB Richard Todd, OLB Willie Shelby, FB Calvin Culliver

DEFENSE: DE Leroy Cook, DT Bob Baumhower, LB Woodrow Lowe, LB Greg Montgomery, DHB Wayne Rhodes, SS Alan Pizzitola

PROMISING NEWCOMERS

FB Johnny Davis, DT Walter Robelot, OG Bob Cryder, C Terry Jones

1975 SCHEDULE

Sept. 13 MISSOURI, B'ham
 Sept. 20 CLEMSON
 Sept. 27 at Vanderbilt
 Oct. 4 OLE MISS, B'ham
 Oct. 11 WASHINGTON
 Oct. 18 TENNESSEE, B'ham
 Oct. 25 TCU, B'ham
 Nov. 1 at Mississippi State
 Nov. 8 at LSU
 Nov. 15 SOUTHERN MISS
 Nov. 29 AUBURN, B'ham

1974 RESULTS (Won 11, Lost 1)

21 Maryland 16
 52 Southern Miss 0
 23 Vanderbilt 10
 35 Ole Miss 21
 8 Florida State 7
 28 Tennessee 6
 41 Texas Christian 3
 35 Mississippi State 0
 30 LSU 0
 28 Miami 7
 17 Auburn 13
 11 Notre Dame 13
 (Orange Bowl)

Overall Series

Games	Won	Lost	Tied	Pts.	Opp.
13	3	10	0	122	300

(Series Scores Page 67)

BRYANT



TODD

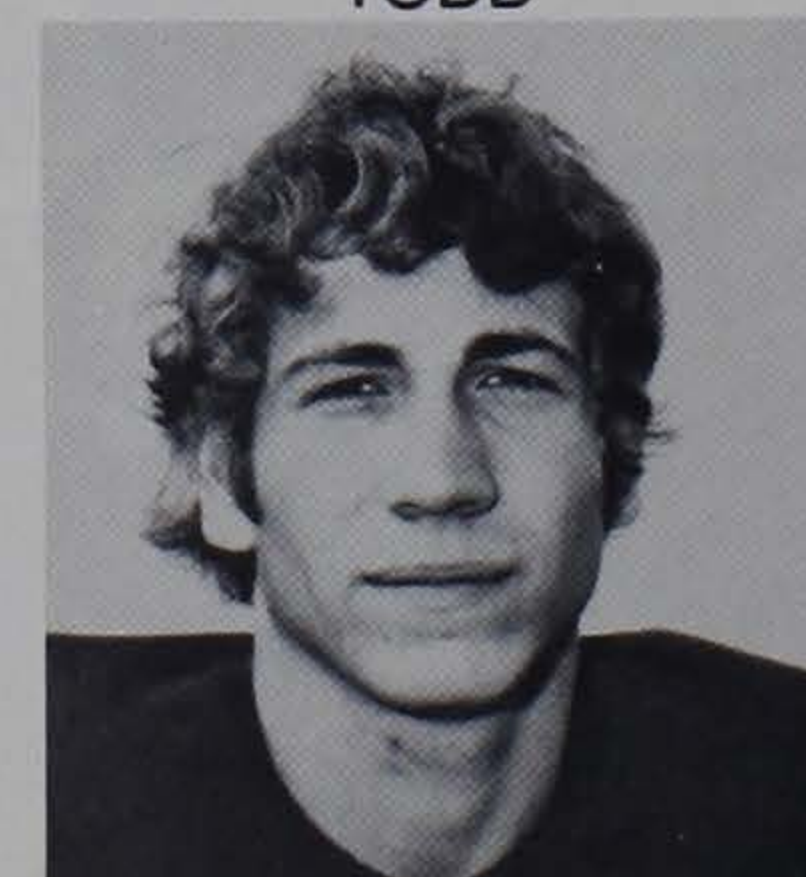

GEORGIA TECH

Sept. 27 at Atlanta, 2:00 p.m. EDT

Location: Atlanta, Ga. 30332

Enrollment: 6,820

Conference: Independent

Athletic Director: R. L. "Bobby" Dodd

Head Coach: Pepper Rodgers

Assistants: Ken Blair, Bud Casey, Frank Brooks, Dick Bestwick, Dave Fagg, Robbie Franklin, Dave Braine, Russell Charles, Bill McCullough, Jack Thompson, Jim Luck, Jimmy Higdon

Publicity Director: Ned West

(Office Phone: 404-894-5445)

(Home Phone: 404-237-3167)

Assistant: Dave Kaplan (Home Phone: 404-243-1113)

Trainer: Bill McDonald

Stadium & Capacity: Grant Field (58,121)

Team Colors: Old Gold and White

Nickname: Yellow Jackets

1974 Overall Record: 6-5

Lettermen Lost: 15

Lettermen Returning: 44

STARTERS RETURNING

OFFENSE: HB David Sims, QB Danny Myers, HB Adrian Rucker, TE Steve Raible, T Jeff Urczyk, G Mark Hunter, C Leo Tierney

DEFENSE: CB Gil Kyle, FS Eddie Porter, SS Danny Rhino, T Red McDaniel, T Rick Gibney, E Tony Daykin, LB Lucius Sanford, LB Bob Bowen

PROMISING NEWCOMERS

LB Lawton Hydrick, DE Reggie Wilkes, DE Freeman Colbert, DB John Steele, OG Randy Pass

1975 SCHEDULE

Sept. 13 at South Carolina (N)
Sept. 20 MIAMI
Sept. 27 CLEMSON
Oct. 4 FLORIDA STATE
Oct. 11 VMI
Oct. 18 AUBURN
Oct. 25 at Tulane (N)
Nov. 1 DUKE
Nov. 8 at Notre Dame
Nov. 15 NAVY
Nov. 29 GEORGIA

1974 RESULTS

(Won 6, Lost 5)
7 Notre Dame 31
35 South Carolina 20
17 Pittsburgh 27
17 Clemson 21
28 Virginia 24
29 North Carolina 28
22 Auburn 31
27 Tulane 7
0 Duke 9
22 Navy 0
34 Georgia 14

Overall Series

Games	Won	Lost	Tied	Pts.	Opp.
44	10	33	1	472	925

(Series Scores Page 67)

RODGERS



MYERS



GEORGIA

Oct. 4 at Athens, 2:00 p.m. EDT

Location: Athens, Ga. 30602

Enrollment: 21,233

Conference: Southeastern

Athletic Director: Joel Eaves

Head Coach: Vince Dooley

Assistants: Erskine Russell, Bill Pace, Jimmy Vickers, Pat Hodgson, John Kasay, Mike Cavan, Jim Pyburn, Chip Wisdom, Sam Mrvos, Sam Mitchell

Publicity Director: Dan Magill

(Office Phone: 404-542-1621)

(Home Phone: 404-543-8086)

Assistant: Benjy Anderson (Home Phone: 404-548-2386)

Trainer: Warren Morris

Stadium & Capacity: Sanford Stadium (59,200)

Team Colors: Red & Black

Nickname: Bulldogs

1974 Conference Record: 4-2

1974 Overall Record: 6-6

Lettermen Lost: 24

Lettermen Returning: 42

STARTERS RETURNING

OFFENSE: SE Mark Wilson, LG Steve Wilson, RG Randy Johnson, TE Richard Appleby, QB Matt Robinson, RB Glynn Harrison, FLK Gene Washington, PK Allan Leavitt
DEFENSE: WE Rusty Russell, LB Sylvester Boler, S David Schwak, P Bucky Dilts

PROMISING NEWCOMERS

OG Steve Collier, RB Tony Kight, CB Johnny Henderson, RB Dave Boersig

1975 SCHEDULE

Sept. 6 PITTSBURGH
Sept. 20 MISS. STATE
Sept. 27 at South Carolina (N)
Oct. 4 CLEMSON
Oct. 11 at Ole Miss
Oct. 18 at Vanderbilt
Oct. 25 KENTUCKY
Nov. 1 RICHMOND
Nov. 8 at Florida
Nov. 15 AUBURN
Nov. 29 at Georgia Tech

1974 RESULTS

(Won 6, Lost 6)
48 Oregon State 35
14 Miss. State 38
52 South Carolina 14
24 Clemson 28
49 Ole Miss 0
38 Vanderbilt 31
24 Kentucky 20
24 Houston 31
17 Florida 16
13 Auburn 17
14 Georgia Tech 34
10 Miami, O. 34
(Tangerine Bowl)

Overall Series

Games	Won	Lost	Tied	Pts.	Opp.
43	11	29	3	441	756

(Series Scores Page 67)

DOOLEY



JOHNSON

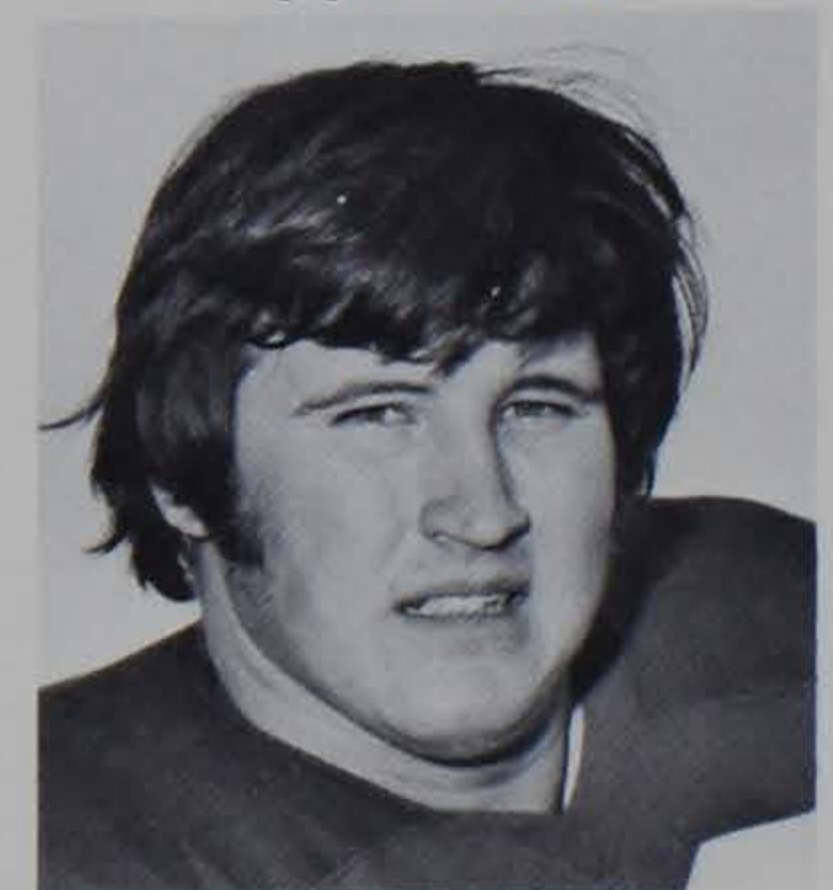

WAKE FOREST

Oct. 11 at Clemson, 1:00 p.m. EDT

Location: Winston-Salem, N. C. 27109

Enrollment: 2,900

Conference: Atlantic Coast

Athletic Director: Dr. Gene Hooks

Head Coach: Chuck Mills

Assistants: Jim LaRue, Steve Bernstein, Harry Elliott, Bill Hayes, Gene McKeehan, Cliff Yoshida, Mike Cook

Publicity Director: Charlie Dayton

(Office Phone: 919-722-1455)

(Home Phone: 919-768-1016)

Assistant: Bruce Herman (Home Phone: 919-725-0881)

Trainer: Doc Martin

Stadium & Capacity: Groves (30,500)

Team Colors: Old Gold & Black

Nickname: Demon Deacons

1974 Conference Record: 0-6

1974 Overall Record: 1-10

Lettermen Lost: 14

Lettermen Returning: 38

STARTERS RETURNING

OFFENSE: TE Tom Fehring, T Lew Henderson, G Randy Woodle, G Tom Parker, WR John Zeqlinski, FL Walter Sims, QB Mike McGlamry, RB Frank Harsh, RB Clark Gaines

DEFENSE: DE Dave LaCrosse, DE Doug Benfield, MG John Bryce, LB Randy Carroll, DB Ed McDonald, DB Bill Armstrong, DB Gary Gegh

PROMISING NEWCOMERS

WR Alan Zyskowski, QB Jerry McManus, DT Larry Rogers, DT Dan White

1975 SCHEDULE

Sept. 6 SMU
Sept. 13 at N. C. State
Sept. 20 APPALACHIAN ST.
Sept. 27 KANSAS STATE
Oct. 11 at Clemson
Oct. 18 MARYLAND
Oct. 25 at Virginia
Nov. 1 at North Carolina
Nov. 8 DUKE
Nov. 15 at South Carolina
Nov. 22 at Virginia Tech

1974 RESULTS

(Won 1, Lost 10)
15 N. C. State 33
6 William & Mary 17
0 North Carolina 31
0 Oklahoma 63
0 Penn State 55
0 Maryland 47
0 Virginia 14
9 Clemson 21
7 Duke 23
21 South Carolina 34
16 Furman 10

Overall Series

Games	Won	Lost	Tied	Pts.	Opp.
40	29	10	1	786	459

(Series Scores Page 67)

MILLS



ARMSTRONG

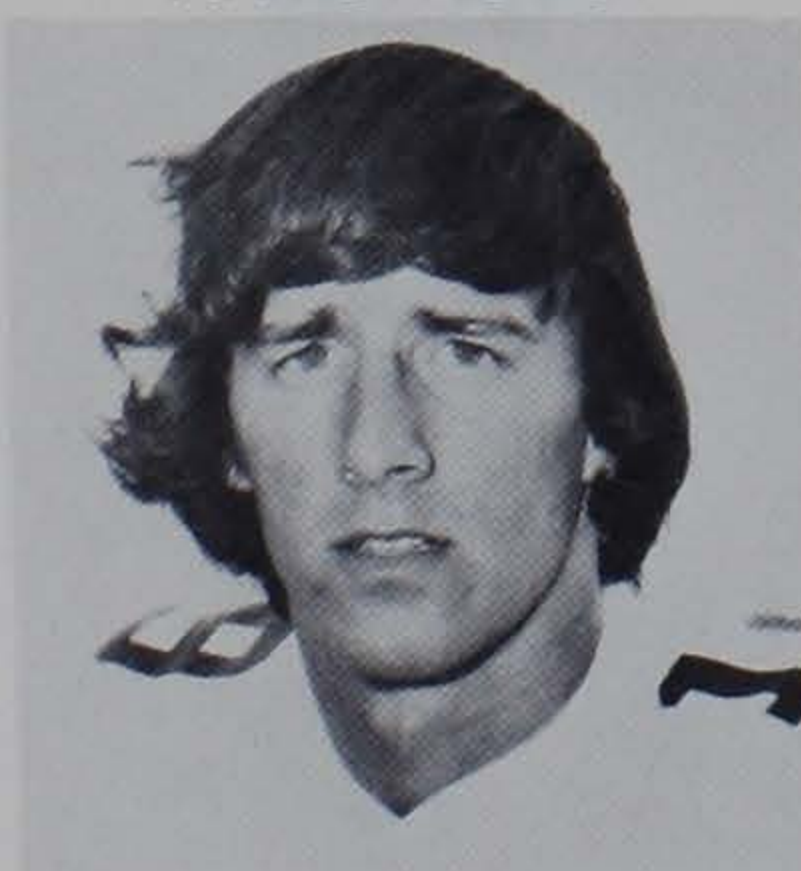

DUKE

Oct. 18 at Durham, 1:30 p.m. EDT

Location: Durham, N. C. 27706

Enrollment: 5,200

Conference: Atlantic Coast

Athletic Director: Carl James

Head Coach: Mike McGee

Assistants: Dick Towers, Dennis Satyshur, Jerry McGee, John Gutekunst, Lee Moon, Bishop Harris, Leo Hart, Brad Pancoast, and Bob Brush

Publicity Director: Richard Giannini

(Office Phone: 919-684-2633)

(Home Phone: 919-471-1473)

Assistant: Tom Mickle (Home Phone: 919-477-6948)

Trainer: Mike Ritz

Stadium & Capacity: Wallace Wade (44,000)

Team Colors: Blue & White

Nickname: Blue Devils

1974 Conference Record: 2-4

1974 Overall Record: 6-5

Lettermen Lost: 35

Lettermen Returning: 21

STARTERS RETURNING

OFFENSE: SE Troy Slade, FL Larry Upshaw, OT Gary Pellom, C Bill Bryan, QB Hal Spears, TB Art Gore

DEFENSE: DE Dave Dusek, MLB Ernie Clark, OLB David Meier, DB Earl Cook, DB Laniel Crawford

PROMISING NEWCOMERS

TB Bob Pruitt, OT Mike Sandusky, OG Matt Cumberworth, P Vince Fusco, QB Mike Dunn

1975 SCHEDULE

Sept. 12 at Southern Cal
Sept. 20 SOUTH CAROLINA
Sept. 27 VIRGINIA
Oct. 4 at Pittsburgh
Oct. 11 at Army
Oct. 18 CLEMSON
Oct. 25 at Florida
Nov. 1 at Georgia Tech
Nov. 8 at Wake Forest
Nov. 15 N. C. STATE
Nov. 22 NORTH CAROLINA

1974 RESULTS

(Won 6, Lost 5)
21 N. C. State 35
20 South Carolina 14
27 Virginia 7
16 Purdue 14
33 Army 14
13 Clemson 17
13 Florida 30
9 Georgia Tech 0
23 Wake Forest 7
13 Maryland 56
13 North Carolina 14

Overall Series

Games	Won	Lost	Tied	Pts.	Opp.
19	9	10	0	228	289

(Series Scores Page 67)

McGEE



SLADE

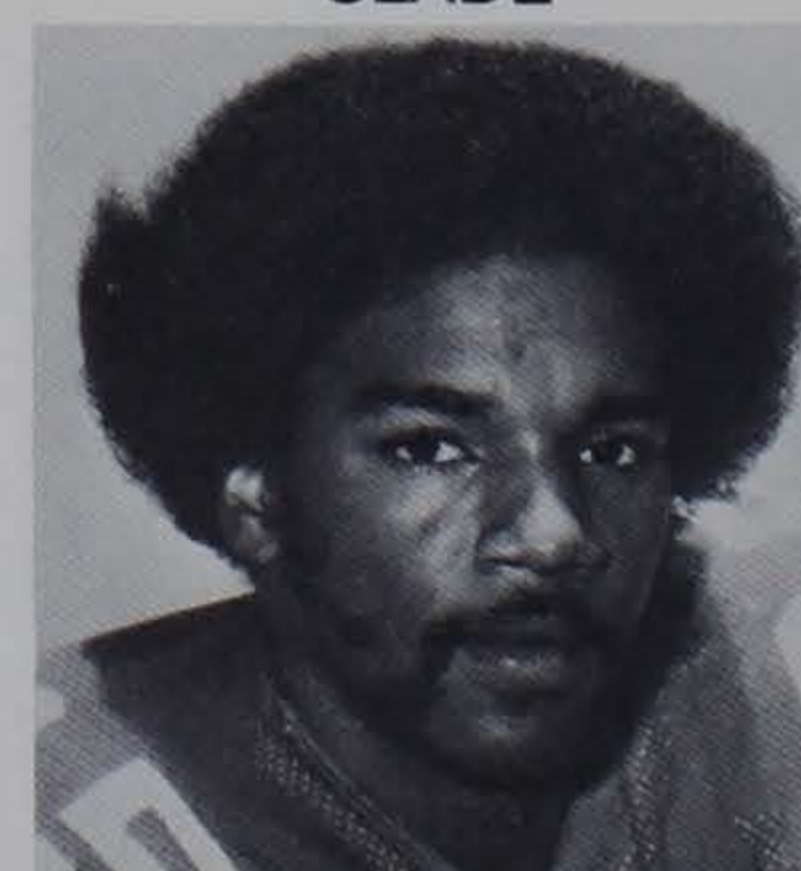

N. C. STATE

Oct. 25 at Clemson, 1:00 p.m. EDT

Location: Raleigh, N. C. 27607
 Enrollment: 15,790
 Conference: Atlantic Coast
 Athletic Director: Willis Casey
 Head Coach: Lou Holtz
 Assistants: Chuck Amato, Larry Beightol, Bob Boswell, Brian Burke, Robert Harrison, Dale Haupt, Dick Kemp, Jerry Kirk, Richard Mays
 Publicity Director: Ed Seaman
 (Office Phone: 919-737-2102)
 (Home Phone: 919-829-9186)
 Assistant: Walt Atkins (Home Phone: 919-876-3613)
 Trainer: Herman Bunch
 Stadium & Capacity: Carter (41,000)
 Team Colors: Red and White
 Nickname: Wolfpack
 1974 Conference Record: 4-2
 1974 Overall Record: 9-2-1
 Lettermen Lost: 22
 Lettermen Returning: 38

STARTERS RETURNING

OFFENSE: SE Don Buckey, T Mike Fagan, G Tom Serfass, QB Dave Buckey, Flk (TE in 1974) Pat Hovance
 DEFENSE: E Ron Banther, E Clarence Cotton, MG Tom Higgins, LB Jack Hall, CB Ralph Stringer, S Eddie Poole

PROMISING NEWCOMERS

G Ed Callaway, DE Jeff Easter, RB Buster Ray

1975 SCHEDULE

Sept. 6 EAST CAROLINA (N)
 Sept. 13 WAKE FOREST (N)
 Sept. 20 FLORIDA (N)
 Sept. 27 at Michigan State
 Oct. 4 INDIANA
 Oct. 11 at Maryland
 Oct. 18 NORTH CAROLINA
 Oct. 25 at Clemson
 Nov. 1 SOUTH CAROLINA
 Nov. 8 at Penn State
 Nov. 15 at Duke

1974 RESULTS

(Won 9, Lost 2, Tied 1)
 33 Wake Forest 15
 35 Duke 21
 31 Clemson 10
 28 Syracuse 22
 24 East Carolina 20
 22 Virginia 21
 14 North Carolina 33
 10 Maryland 20
 42 South Carolina 27
 12 Penn State 7
 35 Arizona State 14
 31 Houston 31
 (Astro-Bluebonnet Bowl)

Overall Series

Games	Won	Lost	Tied	Pts.	Opp.
43	28	14	1	556	371

(Series Scores Page 67)

HOLTZ



DAVE BUCKEY

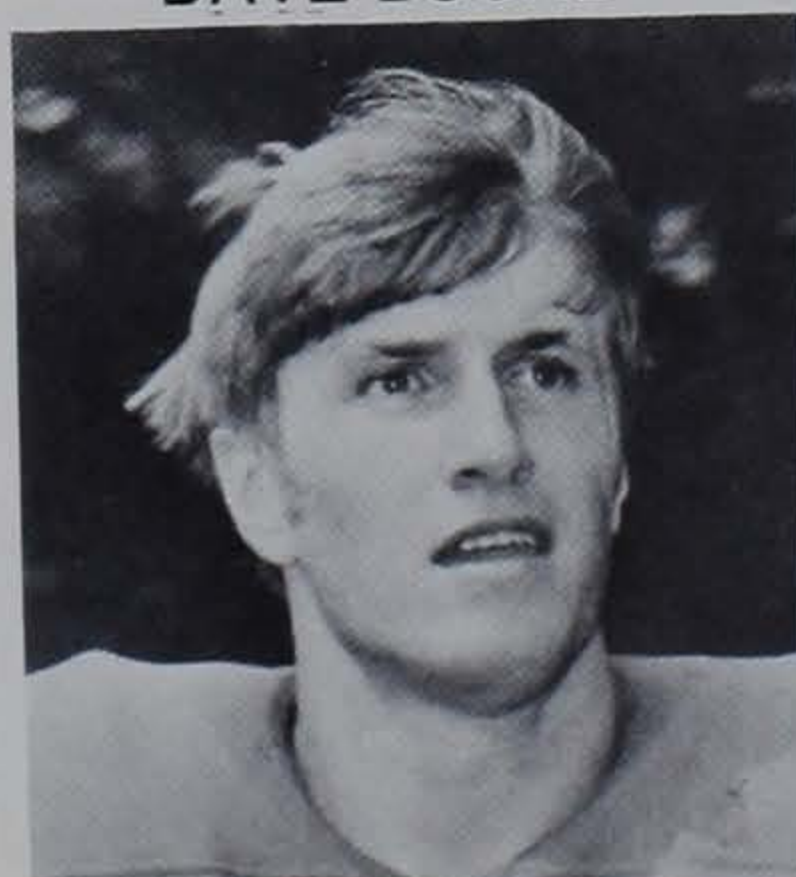

FLORIDA STATE

Nov. 1 at Clemson, 1:00 p.m. EST

Location: Tallahassee, Fla. 32306
 Enrollment: 20,000
 Conference: Independent
 Athletic Director: John Bridgers
 Head Coach: Darrell Mudra
 Assistants: Gary Grouwinkel, Eddie Wilson, Bob Harbison, Pete Rodriguez, Gene McDowell, Cal Jones, Deek Pollard, Frank DeBord, Larry Pendleton
 Publicity Director: Lonnie Burt
 (Office Phone: 904-644-4038)
 (Home Phone: 904-385-4480)
 Assistant: Hank Schomber (Home Phone: 904-576-8922)
 Trainer: TBA
 Stadium & Capacity: Doak S. Campbell (40,500)
 Team Colors: Garnet and Gold
 Nickname: Seminoles
 1974 Overall Record: 1-10
 Lettermen Lost: 9
 Lettermen Returning: 39

STARTERS RETURNING

OFFENSE: WR Roger Overby, T Bruce Harrison, G Jeff Gardner, C Smokey Ragins, T Billy McPhillips, RB Larry Key, RB Leon Bright, WR Mike Shumann
 DEFENSE: E Rudy Maloy, E Randy Coffield, T Doug Dane, T Greg Johnson, NG Phil Jones, CB Lee Nelson, CB Bobby Jackson, SS Joe Camps, WS Andy Stockton

PROMISING NEWCOMERS

DB Gary Woolford, LB Dickie Vasquez

1975 SCHEDULE

Sept. 13 at Texas Tech
 Sept. 20 UTAH STATE
 Sept. 27 IOWA STATE
 Oct. 4 at Georgia Tech
 Oct. 11 at Virginia Tech
 Oct. 18 at Florida
 Oct. 25 AUBURN
 Nov. 1 at Clemson
 Nov. 8 MEMPHIS STATE
 Nov. 15 MIAMI
 Nov. 22 at Houston

1974 RESULTS

(Won 1, Lost 10)
 6 Pittsburgh 9
 7 Colorado State 14
 9 Kansas 40
 17 Baylor 21
 7 Alabama 8
 14 Florida 24
 6 Auburn 38
 14 Memphis State 42
 21 Miami 14
 21 Virginia Tech 56
 8 Houston 23

Overall Series

Games	Won	Lost	Tied	Pts.	Opp.
1	0	1	0	13	38

(Series Scores Page 67)

MUDRA



JOHNSON



NORTH CAROLINA

Nov. 8 at Chapel Hill, 1:30 p.m. EST

Location: Chapel Hill, N. C. 27514

Enrollment: 19,400

Conference: Atlantic Coast

Athletic Director: Homer Rice

Head Coach: Bill Dooley

Assistants: Pat Watson, Jim Dickey, Al Groh, Vito Ragazzo, John Matlock, Charlie Carr, Jack Stanton, Sandy Kinney, Jim Donnan, Tom Fletcher, John Guy

Publicity Director: Rick Brewer

(Office Phone: 919-933-2123)

(Home Phone: 919-929-2721)

Trainer: John Lacey

Stadium & Capacity: Kenan Memorial (47,000)

Team Colors: Carolina Blue and White

Nickname: Tar Heels

1974 Conference Record: 4-2

1974 Overall Record: 7-5

Lettermen Lost: 19

Lettermen Returning: 31

STARTERS RETURNING

OFFENSE: TB James Betterson, G Mark Griffin, C Mark Cantrell

DEFENSE: T Rod Broadway, E Bill Perdue, T Dee Hardison, HB Ronny Johnson, HB Russ Conley, HB Bobby Trott

PROMISING NEWCOMERS

DB Allen Caldwell, FB Tony Mills, QB Johnny Stratton, TE Mike Finn

Sept. 6	WILLIAM & MARY	(Won 7, Lost 5)
Sept. 20	MARYLAND	42 Ohio 7
Sept. 27	at Ohio State	31 Wake Forest 0
Oct. 4	at Virginia	12 Maryland 24
Oct. 11	NOTRE DAME	45 Pittsburgh 29
Oct. 18	at N. C. State	28 Georgia Tech 29
Oct. 25	EAST CAROLINA	33 N. C. State 14
Nov. 1	WAKE FOREST	23 South Carolina 31
Nov. 8	CLEMSON	24 Virginia 10
Nov. 15	at Tulane (N)	32 Clemson 54
Nov. 22	at Duke	56 Army 42
		14 Duke 13
		24 Miss. State 26
		(Sun Bowl)

Overall Series

Games	Won	Lost	Tied	Pts.	Opp.
23	13	10	0	392	392

(Series Scores Page 67)

DOOLEY



BETTERSON



MARYLAND

Nov. 15 at Clemson, 1:00 p.m. EST

Location: College Park, Maryland 20740

Enrollment: 24,128

Conference: Atlantic Coast

Athletic Director: Jim Kehoe

Head Coach: Jerry Claiborne

Assistants: John Devlin, Jerry Eisaman, George Foussekis, Joe Krivak, Thomas Groom, John "Jake" Hallum, Gothard Lane, Thomas Park, Gib Romaine, Dick Redding

Publicity Director: Jack Zane

(Office Phone: 301-454-2123)

(Home Phone: 301-322-3265)

Trainer: William "Spider" Fry

Stadium & Capacity: Byrd Stadium (35,000)

Team Colors: Red and White; Black and Gold

Nickname: Terrapins (Terps)

1974 Conference Record: 6-0

1974 Overall Record: 8-4

Lettermen Lost: 25

Lettermen Returning: 31

STARTERS RETURNING

OFFENSE: TB Rick Jennings, TB Jamie Franklin, TB John Schultz, QB Mark Manges, OG Ed Fulton, OT Tom Schick, TE Bob Raba, OG John Nash

DEFENSE: DB Jim Brechbiel, DT Ralph Fisher, DG Paul Divito, DE Leroy Hughes, LB Kevin Benson, DT Joe Campbell

PROMISING NEWCOMERS

QB Larry Dick, DG Ernie Salley, FB Chuck Moss, TE Vince Kinney, KS Mike Sochko

1975 SCHEDULE

Sept. 6	Villanova
Sept. 13	at Tennessee (N)
Sept. 20	at North Carolina
Sept. 27	at Kentucky
Oct. 4	Syracuse
Oct. 11	N. C. State
Oct. 18	at Wake Forest (N)
Nov. 1	Penn State
Nov. 8	at Cincinnati
Nov. 15	at Clemson
Nov. 22	Virginia

1974 RESULTS

(Won 8, Lost 4)

16	Alabama 21
10	Florida 17
24	North Carolina 12
31	Syracuse 0
41	Clemson 0
47	Wake Forest 0
20	N. C. State 10
17	Penn State 24
41	Villanova 0
56	Duke 13
10	Virginia 0
3	Tennessee 7
	(Liberty Bowl)

Overall Series

Games	Won	Lost	Tied	Pts.	Opp.
23	10	12	1	314	375

(Series Scores Page 67)

CLAIBORNE



BRECHBIEL

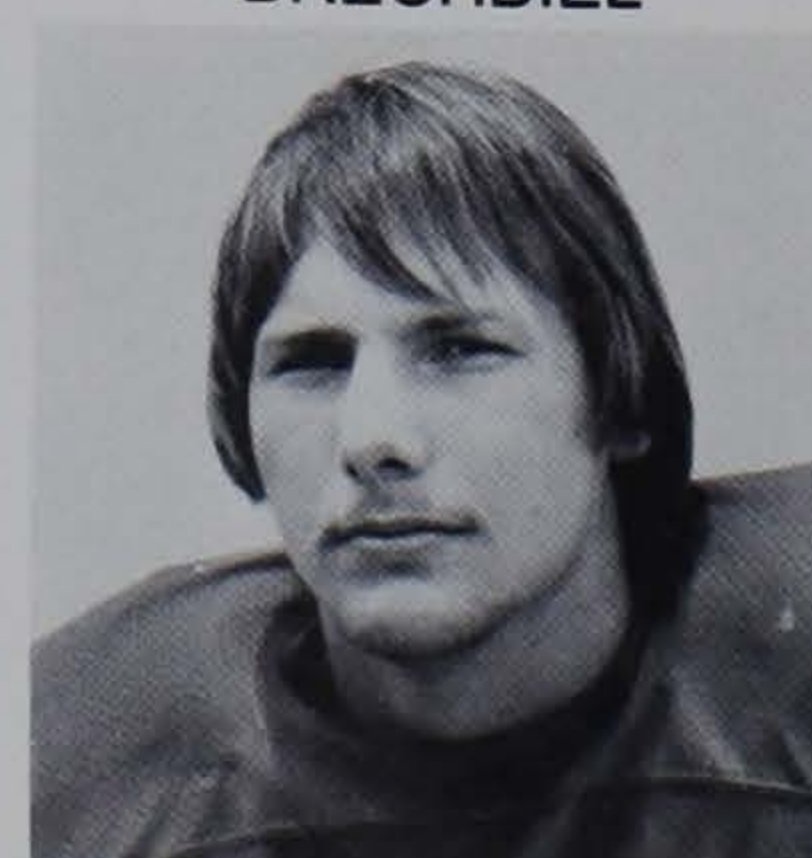

SOUTH CAROLINA

Nov. 22 at Columbia, 1:30 p.m. EST

Location: Columbia 29208

Enrollment: 27,000

Conference: Independent

Athletic Director: Harold "Bo" Hagan

Head Coach: Jim Carlen

Assistants: Richard Bell, Jack Fligg, Bob Brown, Marc Dove, Dale Evans, Bob Gatling, Dennis Ford, Larry New, Dick Rader, Jerry Sullivan, Harold White

Publicity Director: Julian Gibbons

(Office Phone: 777-4277)

(Home Phone: 772-7054)

Assistant: Jack Wilson (Home Phone: 777-3283)

Trainer: Dave Huffstetler

Stadium & Capacity: Williams-Brice (54,564)

Team Colors: Garnet & Black

Nickname: Fighting Gamecocks

1974 Overall Record: 4-7

Lettermen Lost: 14

Lettermen Returning: 39

STARTERS RETURNING

OFFENSE: QB Jeff Grantz, FB Kevin Long, OG Brad Kline, C Mike McCabe

DEFENSE: DT Kerry DePasquale, DE Russ Manzari, LB Garry Mott, LB Grahl Phillips, DT Hayden Duncan, DB Andy Nelson, DB Henry Laws, DB Bill Currier

1975 SCHEDULE

Sept. 13 GEORGIA TECH (N)
Sept. 20 at Duke
Sept. 27 GEORGIA (N)
Oct. 4 BAYLOR (N)
Oct. 11 VIRGINIA (N)
Oct. 18 at Ole Miss
Oct. 25 at LSU (N)
Nov. 1 at N. C. State
Nov. 8 APPALACHIAN ST.
Nov. 15 WAKE FOREST
Nov. 22 CLEMSON

1974 RESULTS

(Won 4, Lost 7)

20 Georgia Tech 35
14 Duke 20
14 Georgia 52
14 Houston 24
17 Virginia Tech 31
10 Ole Miss 7
31 North Carolina 23
27 N. C. State 42
21 Appalachian State 18
34 Wake Forest 21
21 Clemson 39

Overall Series

Games	Won	Lost	Tied	Pts.	Opp.
72	41	28	3	1176	763

(Series Scores Page 67)

CARLEN



LAWS



FUTURE TIGER SCHEDULES

1976

Sept. 11 The Citadel at Clemson
Sept. 18 Georgia at Clemson
Sept. 25 Georgia Tech at Atlanta
Oct. 2 Tennessee at Knoxville
Oct. 9 Wake Forest at Winston-Salem
Oct. 16 Duke at Clemson
Oct. 23 N. C. State at Raleigh
Oct. 30 Florida State at Tallahassee
Nov. 6 North Carolina at Clemson
Nov. 13 Maryland at College Park
Nov. 20 South Carolina at Clemson

1977

Sept. 10 Maryland at Clemson
Sept. 17 Georgia at Athens
Sept. 24 Georgia Tech at Atlanta
Oct. 1 VPI at Blacksburg
Oct. 8 Virginia at Clemson
Oct. 15 Duke at Durham
Oct. 22 N. C. State at Clemson
Oct. 29 Wake Forest at Clemson
Nov. 5 North Carolina at Chapel Hill
Nov. 12 Notre Dame at Clemson
Nov. 19 South Carolina at Columbia

1978

Sept. 16 The Citadel at Clemson
Sept. 23 Georgia at Athens
Sept. 30 Georgia Tech at Atlanta
Oct. 7 VPI at Clemson
Oct. 14 Virginia at Charlottesville
Oct. 21 Duke at Clemson
Oct. 28 N. C. State at Raleigh
Nov. 4 Wake Forest at Winston-Salem
Nov. 11 North Carolina at Clemson
Nov. 18 Maryland at College Park
Nov. 25 South Carolina at Clemson

1979

Sept. 15 Maryland at Clemson
Sept. 22 Georgia at Clemson
Sept. 29 Georgia Tech at Atlanta
Oct. 6 Virginia at Clemson
Oct. 13 VPI at Blacksburg
Oct. 20 Duke at Durham
Oct. 27 N. C. State at Clemson
Nov. 3 Wake Forest at Clemson
Nov. 10 North Carolina at Chapel Hill
Nov. 17 Notre Dame at South Bend
Nov. 24 South Carolina at Columbia

IPTAY '76

The late Dr. Ruppert H. (Rube) Fike started the ball rolling 41 years ago when, in 1934, Clemson's football program was at one of its lowest depths.

The glory days of ex-coaches John Heisman, for whom the famed Heisman Trophy is named, and Josh Cody had passed.

With the seed planted, someone then suggested a goal of \$10,000 to be used entirely for athletic scholarships. But that was 41 years ago.

Since that beginning, Clemson athletics have continued to grow at a fast pace. Jess Neely guided the Tigers to six consecutive non-losing grid campaigns and to Clemson's initial post-season encounter—the 1940 Cotton Bowl—and Frank Howard followed that with a 30-year tenure that included 165 wins and six more bowl trips.

And that's just a small portion of what IPTAY has meant to Clemson.

It had all started as "I Pay Ten A Year," but inflation hit the organization and forced a change to "I Pay Twenty A Year."

The 1934 suggestion of \$10,000 is met today by five \$2000 IPTAY Scholarship donors.

And for the past 10 years, IPTAY contributions have continued to exceed those of the previous 12 months.

But IPTAY means a little more than financial support to

the Clemson athletic scholarship fund. It means individual involvement as well.

Records indicate that more people participated in IPTAY '75, as far as individual memberships are concerned, than ever before in the history of the organization.

Moreover, IPTAY representatives were more dedicated and enthused which led to greater participation as far as the various local club meetings were concerned.

IPTAY has long been called the "Life Blood of Clemson Athletics," but Tiger football coach Red Parker has added a little something to that.

"Clemson is a unique institution in that there is so much loyalty from its graduates and supporters," Parker said.

"That's true for not only the athletic program, but the entire university program as well. And IPTAY is the backbone of the former."

In just two previous years at Tigertown, Parker has become encircled by the Clemson loyalty, the same kind of loyalty that has affected many others.

As IPTAY '76 begins Sept. 1st, new goals will be set, and, no doubt, as in the past, contributions will exceed that mark.

But this is only possible because of the involvement and the efforts of this great organization's membership. And we urge YOU to "Join the IPTAY Spirit of '76," so that we may continue our upward trend.

Football Lettermen Since 1896

A

Aaron, Jack—1961-62-63
Abell, Frank—1931-32
Abrams, Jimmy—1966-67
Adams, J. P.—1914-15-16
Addison, Jimmy—1965-66-67 (Capt.)
Alexander, Gary—1973-74
Alford, Hugh—1945
Alford, J. L.—1916
Aliffi, Vic—1961-63
Allen, Banks—1906-07
Allen, Thad—1974
*Allison, J. W. (Switzer)—1917-18-19-20
Ammons, Billy—1966-67-68 (Capt.)
Anderson, Ben—1970-71-72
Anderson, Jack—1968-69-70
Anderson, Joe—1960-61-62
Anderson, Sam—1958-59-60
Anderson, Tony—1970-71-72
Anderson, Willie—1972-73-74 (Co-Capt.)
Andreas, Karl—1971-72-73
Andreo, Ron—1959-60-61 (Capt.)
Ankuta, Neuf—1954-55
Ard, Wendall—1943-44
Armstrong, F. E. (Boo)—1918
(Acting Capt.) 19-20 (Capt.)
Armstrong, Hoyt—1921
Armstrong, Junior—1930
Armstrong, Lon—1959-60-61
Arthur, Gary—1966-67-68
Asbill, Henry—1927-28-29
Austin, P. B. (Plowboy)—1925-26
Avery, Wingo—1953-54-55
(Alt. Capt.)

B

Bailes, J. P.—1919-20-21
*Bailes, W. B.—1922
Bailey, Bob—1936-37-38

Baker, Archie—1950-51-52
Baker, Wayne—1969-70-71
Baldwin, Bob—1964
Baldwin, Mike—1974
Balles, Joe—1961-63
*Banks, B. C. (Stumpy)—1915-16-17-18
(Capt.), 19 (Capt.)
Barbary, Bill—1955-57
Barfield, Don—1964-65-66
Barnes, Gary—1959-60-61
Barnette, Jimmy—1968-69
Barnwell, T. G.—1902
Barter, Lynn—1971-72
Bartlet, J. H.—1917
Barton, Tom—1950-51-52
*Bates, Joe A. (Warhorse)—1909-10-11
Bates, J. Mc.—1918
Bell, Jimmy—1962-63-64 (Alt. Capt.)
Bell, Randy—1967
Bell, Larry—1969-70
Bell, Wayne—1969-70
Bellows, C. A.—1900
Bengel, Gordy—1971-72-73
Berry, Net—1934-35-36 (Capt.)
Bethea, Frank—1973-74
Bissell, Paul L.—1909-10-11 (Capt.)
Black, Carl—1936-38-39 (Alt. Capt.)
Black, Manuel—1934-35-36
Black, Tommy—1961
Black, Wendall—1959-60-61
Blackwelder, Tim—1974
Blackwell, Joe—1963-64
*Blain, J. M.—1896
Blakeney, Rock—1930
*Blalock, Joe—1939-40-41
Blease, J. W.—1898-1900
Blessing, Jim—1939-40
Bolubasz, John—1971-72-73
Boozar, Tom—1972-73-74
Bosler, Bob—1970-71-72
Bost, Ed—1959-60-61
Bowen, Joe—1953-55
Bowick, Ray—1958
Bowlan, Ronald—1973-74

Bowles, H. Julian—1923-24-25
Bowles, M. G. (Monk)—1929-30-31
Boyette, Johnny—1962-64-65 (Capt.)
*Boykin, Bolivar—1909
Bradley, L. T. (Prep)—1925
*Brandon, T. B.—1914-15-16
Brantley, Craig—1973-74
Branton, Joey—1965-66-67
Breedlove, Billy—1956
Breedon, Joe—1901
Brisacher, Art—1971-72-73
Brisendine, Rod—1946
*Bristol, W. H.—1912-13-14
*Britt, Ben—1910-11-12 (Capt.)
*Britt, D. C. (Toots)—1907-09
*Britt, S. L.—1910
Brodie, Bunny—1948-49
*Brock, W. T.—1896-97 (Capt.)
Brown, Dave—1962
*Brown, H. W.—1916
Brown, Ricky—1971-72-73
*Brown, Tom I.—1933-34-35
*Browne, G. H. (Skeet)—1913
Brumley, Lacy—1974
Brunson, Jack—1948-49-50
Bruorton, H. B.—1954-56-57
*Bryant, Bill—1935-36-37
Bryant, Joe—1950-51-52
*Bryant, Shad—1937-38-39
Buckner, Mike—1971-72-73 (Capt.)
Bukowsky, Dick—1969-70-71
Bunton, Donnie—1955-56-57
Bunton, Ted—1962-63-64 (Capt.)
Burbick, Bruce—1967
Burgess, Robert—1973-74
Burgner, Grady—1967-68-69
*Burnett, George—1966-67-68
Burton, C. C.—1921-22
Burton, Dave—1965
Buscher, L. E.—1934-36
Bush, Jack—1955-56-57
Bussey, Charlie—1954-55-56 (Capt.)
Bustle, Rickey—1974
Butler, Butch—1941-42-43-44

Buttermore, Curt—1972-73-74
Butz, Sam—1945
*Byers, Monty—1942
Byrd, Gary—1950-51-52

C

Cagle, Bully—1940-41-42
Cagle, John—1966-67-68
Cagle, Mavis—1944-45-46-47
Cain, Harold—1974
Cain, Sammy—1967-68-69
Caldwell, Charlie—1969-70
Callahan, Sonny—1971
Callicutt, Ken—1973-74
Calvert, Forrest—1950-53
Calvert, Jackie—1948-49-50
*Calvert, Jim—1949-50
Camp, Bill—1904
Candler, Steedley—1967
Cann, George—1920-21
*Cannon, C. L.—1907
Cannon, W. M.—1915
Caplan, Stu—1964-65
Carothers, Rocky—1948-49-50
Carson, Gene—1948-49
*Carson, Jules L. (Doc)—1910-11-12-13
Carson, Lynn—1973
*Carter, Bert—1906
Carter, Oscar—1969-70
Case, Johnny—1961-62-63
Cassady, Sonny—1968-69-70
Cathcart, Joe—1933
Catoe, Jimmy—1966-67-68 (Capt.)
Cable, Charlie—1969
*Caughman, F. P.—1907
Caughman, Kenny—1911-12-13
Chamberlain, Force—1970-71-72
Chandler, Tommy—1949
Chappell, Henry—1943
Chatlin, Rabbit—1957-58-59

Childers, Tracy—1962-63 (Capt.)
 Childers, Wilson—1965-66-67
 *Childress, John—1948-49-50
 Chipley, Bill—1940-41
 *Chovan, Phil—1938
 *Chreitzberg, C. K.—1898
 *Chritzberg, A. M.—1896
 Chuy, Don—1961-62
 Clanton, Ray—1945-46-47-48
 *Clardy, Warren—1904
 Clark, Chip—1942-45-46 (Capt.)
 Clark, W. C.—1906-07
 Cleveland, Olin—1945-46
 Cline, Doug—1957-58-59
 Cobb, Maret—1972-73-74
 *Cockran, J. T. (Boots)—1908-09-10
 Cockfield, Barry—1966
 Cogburn, H. L.—1903
 *Colbert, W. C. (Binky)—1919-20-21
 Coleman, Bob—1959-60-61
 Coleman, Dan—1937-38-40
 Coleman, Jim—1954-55-56
 *Coles, Marion (Pony)—1910-11-12
 *Coles, Strick—1906-07-08 (Capt.)
 Collins, Joe—1928
 Compton, Gary—1968-69
 Cone, Fred—1948-49-50 (Capt.)
 *Connelly, Bill—1909-10
 Cook, Pete—1950-51-52
 Cooper, Jay—1964-65-66
 Cooper, Richard—1963-64
 Cordileone, Lou—1957-58-59
 Cornell, Mike—1973-74
 Coursey, Tom—1949
 Cox, Carol—1945-47-48-49
 Cox, Cary—1946-47 (Capt.)
 Cox, Ed—1949
 Cox, Jack—1948-49
 *Cox, M. E.—1914-15
 Cox, Walter, Sr.—1938-39
 Cox, Walter, Jr.—1961-62-63
 Cox, Wyatt—1957-58
 Craig, Arthur—1965-66-67
 Craig, Bob—1966-68-69
 Craig, Johnson—1931-32
 Craig, Marion—1940-41-42
 (Alt. Capt.)
 Crain, Pat—1962-63-64
 Crain, Willis—1954
 Crawford, Barclay—1950-51-52
 Crawford, Eddie—1974
 Crolley, Ronnie—1959-60-61
 Cropp, Willie—1966-68
 Crout, Sammy—1958-59
 Croxton, Bill—1933-34-35
 Crumbie, Alton—1944-45
 Cunningham, Bennie—1973-74
 Cummings, Pony—1932-33-34
 Curtis, Ralph—1946
 Cuttino, H. B. (Hop)—1925-26

D

Daigneault, Doug—1958-59
 Daley, B. T.—1915
 Daniel, Ralph—1969-70-71
 Dantzler, Ellis—1963-64-65
 Davis, Guy—1926-27-28
 Davis, Hal—1962-63-64
 Davis, Heide—1970-71-72
 Davis, Fotsie—1930-31-32
 Davis, Guy—1926-27-28
 Davis, Jerry—1972-73
 Davis, Jud—1944-45-47-48
 *Davis, St. Clair—1928
 Davidson, L. S.—1925-26
 Deanhardt, Luke—1946-47-48-49
 Deanhardt, Luke, Jr.—1971
 DeBardelaben, Bob—1958-59
 Decock, Bruce—1971-72-73
 DeCosta, E. J. (Beef)—1901-02
 Deitz, Frank—1938-40
 DeLoach, Billy—1949
 Depew, Bill—1968-69
 *Derrick, O. L. (Puss)—1903-04-05-06
 DeSimone, Dick—1954-56-57
 Dickson, Laury—1905
 Dillard, Bill—1932-33-34
 DiMucci, Dan—1949-50-51
 Dorn, Jim—1969-70-71
 *Dotterer, E. G. (Gilly)—1922-23
 Dotherow, Fudge—1962
 *Douthit, Claude (Pug)—1898-99-1900-01
 (Capt.)
 Dozier, Ted—1931-32-33
 *Duckett, Graves—1916
 *Duckworth, Joe—1898-99-1900
 Ducworth, C. H.—1974
 Ducworth, George—1968-69-70
 Ducworth, Ronnie—1966-67-68 (Capt.)
 Ducworth, Thomas—1973
 Dukes, Mike—1956-57-58
 Duley, Tom—1965
 Dumas, Charlie—1962-63-64
 *Dunlap, Tom—1919-20
 Dyer, Clint—1945-46-48
 *Dyess, Jimmy—1929

E

Earle, J. C.—1900
 Eberhart, Terry—1958
 Eidson, Wesley—1967-68
 Ellenburg, Charlie—1966-67
 Ellison, Gil—1904-05
 Elvington, B. B.—1968-69-70 (Capt.)
 Emanuel, Emmett—1920-21-22 (Capt.)
 *Emerson, Jack—1947

Engel, Karl—1962
 English, Tom—1968
 *Epps, M. H. (Pepper)—1910
 Eskew, H. L. (Bud)—1925-26-27 (Capt.)
 Etheridge, Brooks—1970
 Ethredge, Don—1969-70-71
 Evans, Charlie—1962
 Eyler, Rick—1968-70
 Ezell, J. F. (Sam)—1909-10
 *Ezell, R. B. (Doc)—1912

F

Fabers, Leon—1972-73
 Facciolo, Mike—1964-65-66 (Capt.)
 Farnham, Dave—1969-70-71
 Fellers, Mark—1972-73-74 (Co-Capt.)
 Fellers, Stan—1932-33-34
 Few, Bill—1955-56-57
 Fewell, J. A. (Jake)—1924-25
 *Finklea, Gary—1923-24-25 (Capt.)
 Finley, S. R. G.—1916-17
 *Flathman, Gene—1938
 *Fleming, F.—1907-08
 Fleming, J. M. (Fatty)—1925
 *Fleming, Vic—1930-31
 Fleming, W. H.—1929-30
 Floyd, George—1939-40
 Fogle, Lou—1961-62-63
 Folger, Mac—1934-35-36
 Fordham, Red—1930-31 (Capt.)
 Forsythe, J. A. (Pee Wee)—1901-02-03
 *Forsythe, W. C.—1898-99-1900-01
 *Franklin, Harry—1941-42
 *Freeman, Eddis—1943-44-45-46
 *Frew, W. L. (Red)—1918
 Fritts, George—1939-40-41
 Fulmer, John—1967-68-69
 Funderburk, Mike—1968
 *Furtick, Fritz—1903-04-05-06 (Capt.)

G

Gage, Bobby—1945-46-47-48
 Gainer, Chick—1943-46-47-48
 Galloway, G. G.—1972-73-74
 Galuska, Pete—1969-70-71
 Gandy, A. P. (Hop)—1909-11-12-13 (Capt.)
 *Gantt, Jonnie—1902
 Gantt, W. A.—1905
 Garick, Richard—1966-67-68
 *Garrison, Bill—1902-03
 Garrison, C. C.—1923
 Garrison, Gene—1958
 Gaskin, Dreher—1950-51-52
 (Co-Capt.)
 Gaston, Clark—1961-62-63
 Gassaway, Jim—1928-29
 Gaston, R. T.—1905-06-07
 Gee, C. F. (Little Mutt)—1912-13-14
 Gee, J. G. (Mutt)—1914-15-16-17
 Gehret, Guy—1972-73-74
 Gennerich, Gary—1970-71-72
 *Gentry, Charlie—1896-97-98
 Gentry, Frank—1950-51-52
 George, A. P.—1899-1900
 George, Buck—1951-52-53-54 (Capt.)
 Gerald, Henry—1965
 *Gettys, E. F. (Red)—1918-19-20-21
 Gibbs, Steve—1974
 Gillespie, Dan—1943
 Gillespie, Dick—1948-50
 Gillespie, Frank—1946-47-48
 *Gilmer, Grover G.—1917-19-20-21
 *Gilmer, Frank—1908-09-10
 Gilstrap, Earl—1970-71
 Gilstrap, Rick—1969-70-71
 Glaze, Coleman—1960-61-62
 Gobble, Robert—1958
 Goff, Johnnie Mac—1958
 Goins, Gus—1936-37-38
 *Gooding, R. F. (Fatty)—1904
 Gore, Buddy—1966-67-68
 Goss, Dennis—1971-72
 Graham, Bernie—1950-51
 Graham, George—1944
 Gravely, Mike—1974
 *Gray, Bill—1911
 Grdijan, John—1955-56-57 (Co. Capt.)
 *Green, Harry—1901-02
 Greene, Earle—1955-56
 Greene, Johnny—1955
 Greenwalt, Stan—1973
 Gresham, Metz—1929
 Gressette, Larry—1951-52-53
 (Co-Capt.)
 Gressette, Nathan—1951-52-53
 (Co-Capt.)
 Griffith, Frank—1954-55
 Grigsby, Billy Luke—1948-49-50
 Gue, Tommy—1959-60-61
 Gunnells, Bill—1928-29
 Gunnells, Dan—1965-66-67
 Guy, Ruben—1932

H

Haddock, Lee—1970-71
 Hagan, Arthur—1944
 Hair, Billy—1950-51-52 (Co-Capt.)
 Hair, J. C.—1925-26-27
 Hall, Bill—1938-39-40 (Alt. Capt.)
 *Hall, R. M. (Fatty)—1926-27-28
 Hall, Wade—1960-63
 Hamer, Ray—1939-40-41
 *Hammett, L. O.—1918
 *Hamilton, R. C.—1896 (Capt.)
 Hane, J. K.—1924-25
 *Hane, Kit—1928-29

Hankinson, Crimmins—1953-54
 Hankle, W. H.—1908-09-10 (Capt.)
 Hansford, Ogden—1974
 *Hanvey, Ernest—1913
 *Hanvey, George—1897-98
 *Hanvey, Jock T.—1896-97-1902-03
 Hardin, L. G.—1916
 *Harmon, H. M. (Duck)—1914-15-16
 *Harmon, S. E. (Pat)—1922-23-24
 Harrell, Ricky—1970-71-72
 *Harris, H. S. (Lazy Bill)—1914-15-16
 *Harris, L. D.—1919
 Hart, W. L. (Bub)—1916-17
 Harvey, B. C. (Chubby)—1925-26 (Capt.)
 Harvey, Randy—1967-68
 Harvey, S. A. (Speck)—1922
 Harvin, Lionel—1929-30-31
 Harvley, Clyde—1931
 Hayden, C. J.—1911
 Hayes, Rudy—1956-57-58 (Co-Capt.)
 Hecht, Bill—1963-64-65 (Capt.)
 Heffner, L. B.—1920
 Hefner, Larry—1969-70-71
 Heilig, Don—1959
 Heinemann, John—1931-32-33 (Capt.)
 *Hendee, H. M. (Tick)—1925-26
 Hendley, Dick—1946-48-49-50
 *Hendricks, L. L.—1896-97
 Heniford, Mark—1974
 Henry, Cliff—1934-35
 Henry, Dale—1969-70-71
 Herlong, Doug—1948-51
 Herlong, Henry—1930
 Hicks, Harry—1954
 Hicks, Ken—1972
 Hill, Jerome—1974
 Hildebrand, Nolten—1953
 Hinson, Randy—1933-34-35
 Holland, Joe—1904 (Capt.)
 Holohan, R. F. (Butch)—1921-22-23 (Capt.)-24
 Homonoff, Edward—1973-74
 Hook, Charlie—1965-66-68
 Hook, Fred—1931-32
 Hope, Leon—1973-74
 Hopkins, Stan—1971-72
 Horne, Charlie—1956-57-58
 Horton, Tate—1933-34-35
 Hosteller, Hoss—1964-66-67
 Hough, James—1945
 Howard, Jimmy—1961-62-63
 Hubert, Pooley—1950-53
 Hudson, Billy—1954-55-56
 Hudson, Bob—1947-48-49-50
 Hudson, J. C.—1950-51-52
 Hughes, Wade—1971-72
 Hunt, Revonne—1951
 Hunter, Bill—1942-46-47
 Hunter, Hamp—1953-54-55
 *Hunter, N. M. (Buster)—1899-1900-01
 Huntley, Chuck—1970-73
 Hydrick, Onan—1908-09
 Hynes, Dave—1960-61-62 (Capt.)

I

Inabinet, B. C.—1953-54-55
 *Inabinet, Clarence J.—1933-34-35

J

Jackson, Jack—1969
 Jackson, Jacky—1965-66-67
 Jackson, Jackie Lee—1966-67-68
 Jackson, Kit—1965-66-67
 Jackson, M. E.—1921
 Jackson, Scott—1952-53-54 (Capt.)
 Jackson, S. L. (Stonewall)—1922-23-24
 Jackson, Wister—1938-39
 James, M. B. (Jimmy)—1911-12-13-14
 Jameson, Hugh—1939-40-41
 Jehlen, George—1974
 *Jenkins, Ralph—1943-44 (Capt.)
 45 (Capt.); 46 (Alt. Capt.)
 Jennings, A. T.—1914
 *Jeter, J. P.—1913
 Jetton, Neal—1973-74
 Johnson, Bobby—1970-71-72
 Johnson, Ricky—1963-64-65
 Jolley, Bobby—1951
 Jones, Bob—1928-29-30
 Jones, Bob—1972-73
 Jones, Jimmy—1949
 Jordan, Leonard—1941
 Jordan, Whitley—1955-56-57
 Justus, Johnny—1928-29-30 (Capt.)

K

*Kaigler, Ben—1902
 *Kaigler, J. G.—1898-99-1900
 Kaltenbach, Leon—1955-56-57
 (Co-Capt.)
 Kane, Mark—1963-64 (Capt.)
 *Kangeter, Jonnie—1910-11-12
 Katana, Ted—1965-66
 *Kay, L. R.—1917-19
 Keasler, A. L. (Gus)—1904-05
 *Keel, J. W. (Rastus)—1906
 Keller, Morris—1959
 Kelley, Don—1969-70-71
 Kelley, Freddy—1965-66-67
 Kelley, Steve—1973
 Kempson, Otis—1950-51-52
 Kendrick, Tommy—1969-70-71
 Kennedy, Frank—1950-51
 Kesack, Gary—1974
 Keys, Larry—1965-66-67

*Keyserling, H. L. (Golden)—1920
 Kier, Brian—1974
 Killen, Pat—1959
 King, Buddy—1970-71-72
 King, Don—1952-53-54-55 (Capt.)
 King, Jack—1968-69
 King, Jimmy—1959-60-61
 King, L. O.—1901-02
 King, Tommy—1959-60-61
 *Kinsler, J. H.—1900
 Kirkconnell, Ben—1932
 Kissam, Roddy—1933-34-35
 Kitchens, Ronnie—1967-68-69
 Knight, Herman—1949-51
 *Klugh, W. W.—1925-26
 Knoebel, Fred—1950-51-52
 Knott, Hal—1959
 Kormanicki, Dave—1968-69

L

*Lachicotte, G. E. (Boo)—1910
 Lam, Elmo—1960-61-62 (Capt.)
 Lambert, John—1931
 LaMontagne, Joe—1951-52-53
 Langston, J. L.—1920
 Lanzendoen, Jim—1973
 Laraway, Walt—1953-54-55
 Latimer, Bill—1906
 *Lawrence, Bert—1906
 Lawrence, Floyd—1956
 Lawson, Larry—1970
 Lawton, Streak—1935-36
 Lawton, Winston—1969
 LeBel, David—1973-74
 *Lee, A. C. (Bun)—1907
 Lee, Mark—1974
 Lee, Harry—1934-35
 Leonard, Hal—1946-47
 Leverman, Gerald—1946
 *Lewis, Alex P.—1911-12-13
 Lewis, Gus—1900-01
 Lewis, Harold—1935-36-37 (Capt.)
 Lewis, J. B.—1898-99-1900
 Lewis, Merritt—1932-33-34
 Lewter, Steve—1969-70-71
 Lhotsky, Joe—1966-67-68
 Liberator, Frank—1964-66-67 (Capt.)
 *Lightsey, F. B. (Bull)—1922-24-25
 *Lightsey, L. M. (Yen)—1917-18-19-20
 Link, A. C.—1926
 *Littlejohn, C. E. (Mule)—1913-14-15
 *Locklair, Ed (Pop)—1941
 Locklair, Mike—1966-67-68
 Logan, Jimmy—1966
 *Logan, J. R.—1912-13
 Long, Evans—1930
 Long, Steve—1971-72
 Lowman, P. I. (Pi)—1918-19
 Lundeen, Danny—1970-71
 Luzzi, Richie—1966-67-68
 *Lykes, Powell—1905-06
 *Lynah, Jim—1900-01
 Lynn, Dave—1958-59-60 (Capt.)

Mc

McBride, Dan—1973
 McCanless, Jim—1955-56-58
 McCarley, Bob—1927-28-29
 McCauley, Jim—1949
 McClure, Bruce—1963-64-65
 *McConnell, H. S.—1914-15
 McConnell, R. E.—1925-26
 McConnell, S. W.—1934-35-36
 McConnell, T. S.—1935-36-37
 McCory, Bob—1944
 McCown, Fred—1942
 *McCown, Slick—1933-34
 *McCown, T. M.—1918
 McDowell, Garry—1974
 McElmurray, Mac—1964-65-66
 McElveen, Norwood—1939-40-41
 McFadden, Banks—1937-38-39
 *McFadden, R. D.—1908
 *McFadden, R. H. (Doc)—1906-07
 McGee, Edgar—1965-66-67
 McGill, C. A.—1925
 *McGlone, T. F.—1926
 McGuirt, Bill—1960-61
 *McIver, Rick—1904-05
 McKenzie, W. W.—1918
 *McKeown, J. A.—1903
 McLane, Riley—1966-67
 McLaurin, Jewell—1969-70
 McLaurin, J. N.—1904-05-06-07 (Capt.)
 McLellan, Bill—1953-54
 McLendon, Ed—1939
 McLendon, Lem—1955
 McMahan, Dave—1969-70
 McMakin, John—1969-70-71
 *McMillan, Goat—1928-29
 McMillan, Raiford—1926-27-28
 *McMillan, W. L. (Red)—1913-14-15

M

Magee, Watson—1936-37-38
 Magill, Dick—1927-28-29
 *Magill, W. K. (Rummy)—1913-14-15 (Capt.)
 Major, C. S. (Dopey)—1913-14-15-16 (Capt.)
 Maness, Chippy—1938-39-40
 Manos, Pete—1949-50-51
 Marazza, Dick—1954-55-56
 Marion, Phil—1964-65-66
 Marler, Malcolm—1973-74
 *Marshall, L. E.—1926

Martin, Bob—1946-47-48 (Co-Capt.)
 *Martin, J. M.—1909-10-11
 Martin, Peanut—1972-73
 Martin, W. N.—1925-27
 Masneri, Ray—1956-57-58
 Mass, Wayne—1965-66-67
 Massengill, Wells—1972
 Mathews, Mike—1971
 Mathews, Ray—1947-48-49-50
 Mathews, Tony—1973-74
 *Mathis, A. J.—1898
 Mathis, Bill—1957-58-59
 *Matthews, Bill—1915-16
 Matthews, Mack—1960-62-63
 Mattos, Tommy—1952-53-54
 Mauldin, Hugh—1963-64-65
 *Maxwell, Jeff—1896-97
 *Maxwell, John—1902-03
 Mayer, Charlie—1969-70-71
 Meadowcroft, Charlie—1963-64-65
 Medlin, Rick—1967-68-69
 *Mellette, F. M.—1911
 *Melton, L. H. (Doc)—1923-24
 Michael, Benny—1966-67-68
 Midkiff, Bob—1926
 Miller, Bill—1962
 Miller, Billy—1943
 Miller, Bob—1931-32 (Capt.)
 Miller, H. E.—1937-38
 Miller, Jack—1944-47-48
 Miller, Jim—1948
 Miller, Ron—1968
 Mills, Jeff—1974
 Milton, Fred—1968-69-70
 Mimms, Charlie—1946
 Monledous, Zag—1927-28
 Montone, Neil—1947
 Monneyham, Jack—1949-50-51
 Moore, Gene—1947-48-49 (Capt.)
 Moore, Ken—1952-53-54
 Moore, Ted—1964
 Moorer, John—1945-46-47
 (Alt. Capt.)
 Moorer, Tom—1938-39
 Morgan, Bobby—1958-59
 Morgan, Lewis—1946
 Morris, David—1973
 Morrison, Pete—1961
 Moss, Charlie—1930-31-32
 Mulherin, Eddie—1928
 Mullen, Ray—1965-66
 Mulligan, Wayne—1966-67-68
 Mullins, H. D. (Horse)—1923-24
 Murray, Al—1972-73-74

N

Ness, Jim—1972-73-74 (Co-Capt.)
 Neville, J. L.—1943
 Newell, Mike—1969-70
 Nimitz, H. J. (Foots)—1916

O

O'Cain, Mike—1974
 O'Dell, Billy—1953-54-55
 O'Dell, J. H.—1918-19
 O'Dell, Wayne—1941
 *Odom, W. F.—1908
 Okurowski, Whitey—1937-38-39
 Olson, Dave—1958-59-60
 Olson, Harold—1957-58-59
 Olszewski, Harry—1965-66-67
 O'Neal, Belton (Speck)—1920
 O'Neal, Brad—1969-70
 Orban, Turk—1936
 Osborne, Ronnie—1959-60-61
 Owens, J. C. (Susie)—1919-20

P

Padgett, F. M.—1918
 *Padgett, G. D.—1931
 Padgett, Jim—1957-58
 *Padgett, O. D.—1928-29 (Capt.)
 Padgett, Wade—1939-40-41 (Capt.)
 Page, Wayne—1965-66
 Pagliei, Joe—1953-54-55
 *Palmer, E. D. (Frog)—1925
 Palmer, Johnny—1963-65
 Pardes, Bob—1951-54
 Parker, Ace—1940-41
 *Parker, H. L.—1912-13
 Parker, Jim—1961-62-63 (Alt. Capt.)
 Pasley, Jim—1939-40
 Pate, Milton—1951-52
 Patrick, Chris—1932
 Patterson, Gene—1931-32
 Patton, Bob—1949-50-51 (Capt.)
 Pavilack, Harry—1959-60-61
 Payne, Booty—1940-41
 Payne, Jim—1956-57-58
 Payne, Joe—1937-38-39 (Capt.)
 Payne, Oliver—1936-37
 Pearce, Frank—1963-64-65
 Pearce, Roy—1939-40
 *Pearman, Fred—1899-1900-01
 Pearson, Ben—1937-37-38
 Peeples, Ken—1972-73-74 (Co-Capt.)
 *Pegues, E. S.—1899
 Pengitore, Ken—1971-72-73 (Capt.)
 *Pennington, Clyde—1935-36
 Pennington, Curtis—1937-38
 (Alt. Capt.)
 *Perry, Bill—1911
 Perry, L. (Tom)—1911

Petoskey, Ted—1963-64
 Phillips, Harley—1943-44
 Phillips, Jim—1945
 Pierce, Hal—1940-41-42
 Pilot, Joe—1958
 *Pinckney, E. H.—1909
 *Pitts, Lewis—1927-28
 Poe, Billy—1944-45-46
 *Pollitzer, H. R. (Polly)—1902
 Poole, Bob—1961-62-63
 *Poole, R. F. (Sarg)—1915-16
 Portas, Lou—1964-65
 Potts, R. C. (Daddy)—1917-18-19
 Poulos, John—1944-47-48-49
 *Pressley, E. H. (Buck)—1912-13
 Pressley, O. K.—1926-27-28 (Capt.)
 *Pressly, Harlan—1927
 Price, John—1970-71-72
 *Price, L. C.—1925
 Priester, Buck—1930-31
 Priester, Buck—1953-54-55
 Prince, Phil—1944-46-47-48
 (Co-Capt.)
 *Prichett, Jesse—1937
 *Pruitt, June—1945-46
 Proctor, Landrum—1930-31

Q

Quarles, Jimmy—1951-52
 Qusenbury, Sonny—1957-58
 Quinn, Dewey—1945-46

R

*Radcliff, Charles—1950-51-52
 *Randle, E. L. (Cat)—1913-14-15
 *Randle, M. B. (Little Cat)—1918-19-20
 Rankin, Gary—1963-64
 Ratchford, Warren—1974
 Ray, Thomas—1963-64-65
 Rayburn, Lee—1966-67-68
 Reams, T. J.—1918-22
 Reeves, Marion—1971-72-73
 Reynolds, C. M. (Pete)—1926
 Reynolds, Jim—1945-47-48-49
 Rhinehart, Jim—1955
 Rhodes, John—1971-72
 Richardson, Cotton—1943-44
 *Richardson, Joe—1940
 Riddle, Leonard—1943
 *Riggs, A. F.—1897-98-99
 *Rion, Aubrey—1939-40
 Rivers, Dalton—1955-56
 Robbins, Butch—1963-64
 *Robbs, C. M.—1907-08-09 (Capt.)
 *Robinson, Charlie—1922-23-24 (Capt.)
 *Robinson, E. D.—1934
 Robinson, Joe—1927
 Rodgers, George—1950-51-52
 (Co-Capt.)
 Rogers, Bill—1943-46
 Rogers, Billy G.—1944-46
 Rogers, Floyd—1965-66 (Capt.)
 *Rogers, Johnny—1929
 *Rogers, Phil—1965-66-67
 Rogers, Rodney—1961-62
 Rogers, Shot—1955-56
 Roper, T. H. (Pug)—1918-19
 *Rothell, Claude—1941-42
 Ross, Don—1952-53-54
 Ross, Jack—1942-46-47
 Rowell, Spivey—1944
 Roy, Wallace—1923-24-25
 Ruffner, Bo—1965-66-67
 Ruffner, Jim—1964
 Rushton, Gil—1945-48-49-50
 Russell, J. A.—1943
 Rutledge, Bill—1943

S

*Sadler, Hope—1902 (Capt.)
 .03 (Capt.)
 Salisbury, Tom—1943-44-47-48
 Salley, Grady—1928-29-30
 *Sams, Hal—1916
 Sanders, Al—1935-36-37
 Sanders, Smiley—1971-72-73
 Sandifer, Red—1940-41
 Sasser, David—1971-72-73
 Saunders, Bo—1945-46
 *Schneck, J. R.—1918-19
 Schilleter, W. A. (Shorty)—1911-12-13-14
 (Capt.)
 Schroder, F. E.—1912
 Scott, William—1974
 Scrudato, Ron—1959-60-61
 Sease, Tommy—1955-56
 Seay, Pitts—1943
 Seigler, Eddie—1970-71-72
 *Segars, Al—1937
 *Segars, Kent—1936
 Sellers, Joe—1963-65
 Sharpe, Bill—1964
 Sharpe, Bob—1938-39-40 (Capt.)
 Sharpe, F. J.—1931
 *Shealy, A. S. (Shack)—1896-97-98
 (Capt.)-99
 Shealy, Pat—1971-72

Shell Bob—1970-72-73
 Shields, John—1968-69
 *Shingler, Lowndes—1958-59-60
 (Co-Capt.)
 Shirley, Jim—1950-51-52
 Shish, Paul—1969
 *Shockley, J. A.—1922
 Shore, Henry—1933-34-35 (Capt.)
 Shown, Jack—1952-53
 Shuford, Don—1934-35-36
 Siegel, Reuben—1929-30-31
 Siepe, Jeff—1970-71-72
 Silver, Dennis—1974
 Simmons, T. D. (Shag)—1919
 Simmons, Ralph—1937
 Simpson, Don—1943
 *Sitton, Vet—1902-03
 Skiffey, Jim—1962
 Smalls, Andy—1950-52-53
 Smartt, Bill—1944
 Smith, Bill—1942-46
 Smith, Dennis—1973-74
 Smith, Glenn—1949-50-51
 Smith, Harold—1959
 Smith, Jack—1958-59
 Smith, Randy—1965
 Smith, Ronnie—1974
 Smith, Sterling—1949-50
 Smith, Thorny—1969
 Smith, Willie—1954-55-57
 *Snead, W. F. (Bill)—1901
 Snowden, Moon—1927
 Snyder, Paul—1957-58-59 (Co-Capt.)
 Soloman, Homer—1930
 Southerland, Ivan—1967-68-69 (Capt.)
 *Sowell, Frank—1930
 *Spearman, John—1920-21 (Capt.)
 Spooner, Bob—1955-56-57
 Squires, Tappey—1969
 Stacy, Jack—1942
 Stanford, M. C.—1940
 Stevens, Alex—1932-33-34
 *Stevens, R. G.—1909
 *Stewart, J. D.—1924
 Stewart, Watt—1944
 Stocks, Jeff—1971-72-73
 Stone, Don—1973
 Stough, Tim—1973-74
 Strayer, Phil—1969
 Stribling, J. W.—1913-14-15
 *Strother, Frank—1923
 Sublette, Dick—1948
 *Suggs, H. L.—1914-15
 *Sullivan, Frank—1897-98-99
 Sultis, Jim—1945-46-47
 *Summers, J. C. (Chuck)—1905-06
 Sursavage, Butch—1965-66-67
 Sursavage, Jim—1968-69-70 (Capt.)
 Sutton, George—1962
 Sweatte, Johnny—1941
 *Swetenburg, J. R.—1920-21
 Swift, Bob—1963
 Swofford, Bob—1927-28-29
 *Swygert, George—1896-97

T

Talley, J. H.—1926
 Taylor, Jerry—1961-62
 Taylor, J. W.—1943
 *Tennant, A. B. (Dutch)—1921-22-23-24
 Testerman, Don—1974
 *Thackson, L. P.—1917-18-19
 Thomas, Bill—1956-57-58 (Co-Capt.)
 Thomas, David—1972
 Thomason, Johnny—1955
 Thompson, Dave—1968-69-70
 Thompson, Doug—1955
 *Thompson, J. W.—1916
 Thompson, Marion—1950-51-52
 Thompson, Oscar—1946-47-48
 Thornton, R. E.—1918
 Thorsland, Oscar—1960-61-62
 Tice, Johnny—1954
 *Tillman, Henry—1902
 Timmerman, W. P. (Pop)—1926-27
 Timmons, Charlie—1939-40-41
 Tinsley, Sid—1940-41-44 (Alt. Capt.)
 Tisdale, Charlie—1938-39-40
 Todd, Moe—1969
 Tolley, Charlie—1967-69 (Capt.)
 *Tompkins, F. G.—1896
 Tompkins, James—1966-67
 Trayham, Arden—1943
 Trembley, Jimmy—1969
 Trexler, Bru—1937-39
 Trobaugh, Allen—1938
 Trobaugh, Earl—1938
 Troy, Mike—1963-64
 Trumpore, Arthur—1943
 *Troutman, John—1933-34-35
 *Turbeville, A. C.—1912
 Turbeville, Horace—1956
 Turner, Bo—1945-46
 *Turner, H. M. (Tuck)—1907
 *Turnipseed, Rhett—1922
 Turpin, Bucky—1966-67
 Tyler, O. J.—1974
 Tyner, Mitch—1973-74

U

Usry, George—1957-58-59

V

Veronee, Jack—1959-60-61
 *Vogel, R. T.—1896-97

W

Wade, Connie—1966-67
 Wade, D. A.—1952
 Wade, Don—1950-51
 *Wade, Grady—1920
 Wagner, Larry—1958
 Waldrep, Joe—1964-65
 Waldrep, Perry—1967
 Walker, Henry—1946-47
 *Walker, J. E.—1923-24-25
 *Walker, Norman—1897-98-99
 (Capt.), 1900 (Capt.)
 *Walker, R. H.—1909-10
 *Wall, J. E.—1926
 Wallace, Nelson—1973-74
 Walters, Joey—1974
 Walters, Henry—1970-71
 Wall, Pete—1953-55
 Ward, Billy—1962-63-64
 Ward, Jimmy—1950-51-52
 Ware, Billy—1966-67-68
 *Warr, Elza—1926-27
 *Warren, George—1906-07
 Washington, Jay—1972-73
 Waters, Charlie—1967-68-69
 Watson, Ben—1969-70
 Watson, C. W.—1933-34
 Watts, Waldo—1969-70
 Weaver, Billy—1962-63
 *Webb, Clare (Tanny)—1911-12-13-14
 *Webb, H. B.—1922
 Webb, Hugh—1940
 Webb, Jack—1957-58
 Webb, Mike—1904
 Webb, Travers—1973
 *Welch, Maxey—1930
 Wells, Jimmy—1951-52-53
 Wells, Joel—1954-55-56 (Alt. Capt.)
 Werner, Chuck—1966-68-69
 Wernitz, Eddie—1960-61-62
 *Werts, Rufus—1931-32
 Wertz, J. B.—1922-23
 West, Calvin—1959-60-61 (Capt.)
 White, Clyde—1952-53-54 (Capt.)
 White, Harvey—1957-58-59
 (Co-Capt.)
 *White, J. D.—1896
 White, W. P.—1908-09
 Whitmire, Jim—1943-46-47-48
 Whitten, Red—1952-53-54
 *Wiehl, E. M.—1916
 Wiggins, Don—1969-70
 Wiggs, Milton—1945
 Wild, Ormond—1953
 Wiles, Bill—1935-36-37
 *Whilite, F. T. (Rusty)—1921
 Williams, Billy—1947-48-49
 *Williams, Bratton—1923-24
 Williams, Jack—1920-21-22
 Williams, M. H.—1917-19
 Williams, Tommie—1904
 Williams, Tommy—1953-54
 Williamson, Jimmy—1972-74
 Willimon, Gene—1932-33
 Willis, Albert—1950
 *Willis, Don—1936-37-38
 Wilson, C. C.—1921-22-23-24
 Wilson, Jim—1959
 Wilson, Mac—1969-70-71
 Wilson, Ralph—1944
 Windham, E. E.—1907
 Windham, Kermit—1936
 Wingo, Bill—1973-74
 Wirth, Frank—1970-71-72
 Wise, Frank—1972-73-74
 *Withers, George—1950-51-52
 *Witsell, F. L. (Fish)—1915-16-17 (Capt.)
 Woods, Charlie—1936-37-38 (Capt.)
 Woods, Footsie—1941-45
 *Woods, Smith—1903
 Woodruff, Foggy—1928-29-30
 *Woodward, Henry—1932-33-34
 (Capt.)
 Woodward, H. M. (Jake)—1909-10
 *Woodward, Jake—1900
 Wray, A. F. (Bull)—1921-22
 Wray, Jack—1924-25
 Wright, Charlie—1940-41-42 (Capt.)
 Wright, Tom—1940-41
 Wrightenberry, Earl—1950-51-52
 Wyatt, Charlie—1952-53
 Wyndham, Dumb-Dumb—1948-49-50
 Wyse, Fred—1935-36-37

Y

Yarborough, Mule—1929-30
 Yarbrough, Al—1933-34-35
 Yauger, Ray—1968-69-70 (Capt.)

Z

Zager, Emil—1958
 *Zeigler, F. M.—1920-21-22

*Deceased





Just one year ago, as a junior, Dennis Smith was pressed into a starting role at free safety when All-Atlantic Coast Conference performer Peanut Martin sustained a broken leg in the second game of the year, sidelining the latter for the remainder of campaign. But Smith, from Elba, Ala., answered the challenge with a command performance by intercepting a

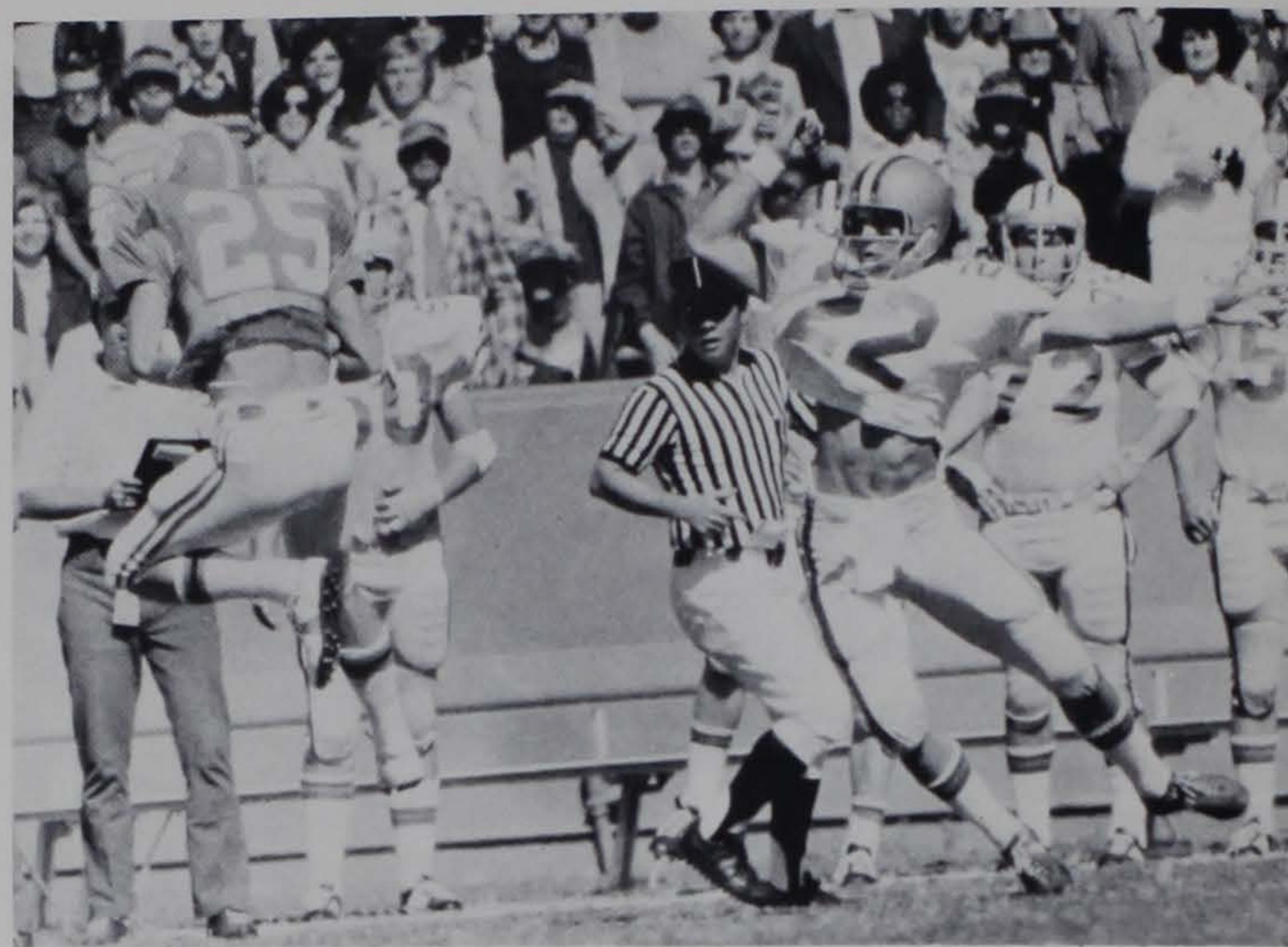

team and ACC high six opponent passes. In the top left picture he holds the ball high after picking off an enemy aerial, and in the top right picture he is shown stepping in front of an intended Duke receiver to claim an interception against the Blue Devils.

TEAM RECORDS – SEASON

RUSHING

Most Rushes: 698 (1956)
Most Yards Rushing: 2800 (1950)
Most TD'S Rushing: 35 (1950)

FORWARD PASSING

Most Passes Attempted: 302 (1970)
Most Passes Completed: 145 (1970)
Most Yards Passing: 1755 (1969)
Most TD'S Passing: 14 (1950)
Most Passes Had Intercepted: 24 (1969)

TOTAL OFFENSE

Most Total Plays: 796 (1973)
Most Total Yards: 4211 (1950)

PUNT RETURNS

Most Punts Returned: 53 (1945)
Most Yards Returned: 700 (1948)
Most TD's Punt Returns: 2 (1938, 1948, 1954, 1970)
Most TD's By Blocked Punt: 3 (1940, 1948)

KICKOFF RETURNS

Most Kickoff Returns: 57 (1970)
Most Yards Returned: 1187 (1970)

INTERCEPTION RETURNS

Most Passes Intercepted: 25 (1951)
Most Yards Returned: 361 (1951)
Most TD's By Interceptions: 3 (1959)

FIRST DOWNS

Most First Downs: 204 (1973)
Most First Downs Rushing: 147 (1974)
Most First Downs Passing: 89 (1969)

PENALTIES

Most Penalties: 65 (1973)
Most Yards Penalized: 605 (1973)

FUMBLES

Most Fumbles: 49 (1963)
Most Fumbles Lost: 26 (1963)

SCORING

Most Points Scored: 344 (10 Games, 1950)
Least Points Scored: 19 (9 Games, 1931)

Most Times Held Scoreless: 6 (1920-26-31)

Most Field Goals: 11 (1971, 1972)

DEFENSE

Best Total Defense: 1533 (10 Games, 1939)
Least Yards Rushing By Opponents: 904 (10 Games, 1941)
Least Yards Passing By Opponents: 449 (10 Games, 1939)
Most Points By Opponents: 311 (11 Games, 1970)
Least Points By Opponents: 4 (7 Games, 1906)
Most Times Held Opponents Scoreless: 7 (1928)

OTHER

Most Wins: 11 (1948)
Most Ties: 3 (1906)
Most Losses: 8 (1970)

TEAM RECORDS – SINGLE GAME

RUSHING

Most Rushes: 76 vs. South Carolina, 1940
Most Yards Rushing: 516 vs. Presbyterian, 1945
Most TD's Rushing: 11 vs. Presbyterian, 1945

FORWARD PASSING

Most Passes Attempted: 48 vs. North Carolina, 1965; tied 48 vs. Florida State, 1970
Fewest Passes Attempted: 0 vs. South Carolina, 1956
Most Passes Completed: 25 vs. Florida State, 1970
Fewest Passes Completed: 0 vs. George Washington, 1938; Presbyterian, 1942; South Carolina, 1943-44-52-56; Fordham, 1952; VPI, 1956
Most Yards Passing: 354 vs. Duke, 1963
Fewest Yards Passing: -1 vs. Maryland, 1956
Most Passes Had Intercepted: 7 vs. South Carolina, 1945
Most TD Passes: 4 vs. Auburn, 1947

TOTAL OFFENSE

Most Total Offense: 597 vs. Presbyterian, 1945

PUNTING

Most Punts: 17 vs. South Carolina, 1943

PUNT RETURNS

Most Punts Returned: 11 vs. George Washington, 1941

Most Yards Returned: 167 vs. Maryland, 1970

KICKOFF RETURNS

Most Kickoff Returns: 10 vs. Georgia Tech, 1944
Most Yards Returned: 198 vs. Florida, 1952

INTERCEPTIONS RETURNED

Most Passes Intercepted: 6 vs. South Carolina, 1971
Most Yards Returned: 143 on 4 Returns vs. Maryland, 1970

FIRST DOWNS

Most First Downs Rushing: 27 vs. Presbyterian, 1957
Most First Downs Passing: 17 vs. North Carolina, 1965
Most Total First Downs: 30 vs. Presbyterian, 1957
Fewest Total First Downs: 1 vs. South Carolina, 1943

PENALTIES

Most Penalties: 14 vs. Furman, 1964
Most Yards Penalized: 180 vs. Furman, 1964

FUMBLES

Most Fumbles: 14 vs. Presbyterian, 1953
Most Fumbles Lost: 5 vs. Wake Forest, 1950; Boston College, 1953; Presbyterian, 1953; Auburn, 1954; Maryland, 1957; Wake Forest, 1963; Maryland, 1974
Most Opponent Fumbles Recovered: 6 vs. Duke, 1965

SCORING

Most Points Scored: 122 vs. Guilford, 1901
Greatest Victory Margin: 122-0 vs. Guilford, 1901
Greatest Defeat Margin: 7-74 vs. Alabama, 1931

INDIVIDUAL RECORDS – RUSHING

MOST RUSHES

Game: 36, Jim Shirley vs. N. C. State, 1951; 36, Ray Yauger vs. Wake Forest, 1969
Season: 230, Buddy Gore, 1967
Career: 600, Buddy Gore, 1966-67-68

MOST YARDS RUSHING

Game: 234, Don King vs. Fordham, 1952
Season: 1045, Buddy Gore, 1967
Career: 2571, Buddy Gore, 1966-67-68

BEST RUSHING AVERAGE

Game: 30.4, Ken Moore vs. The Citadel, 1954 (5 for 152)
Season: 7.2, Billy Poe, 1945 (53 for 380)
Career: 3 years: 5.92, Jackie Calvert, 1948-49-50 (194 for 1149)
4 years: 5.69, Ray Matthews, 1947-48-49-50 (331 for 1886)

LONGEST RUN FROM SCRIMMAGE

90 yards, Buck George vs. Furman, 1951; 90 yards, Banks McFadden vs. Presbyterian, 1939

FORWARD PASSING

MOST PASSES ATTEMPTED

Game: 48, Tommy Kendrick vs. Florida State, 1970
Season: 267, Tommy Kendrick, 1970
Career: 3 years: 644, Tommy Kendrick, 1969-70-71
4 years: 318, Don King 1952-53-54-55

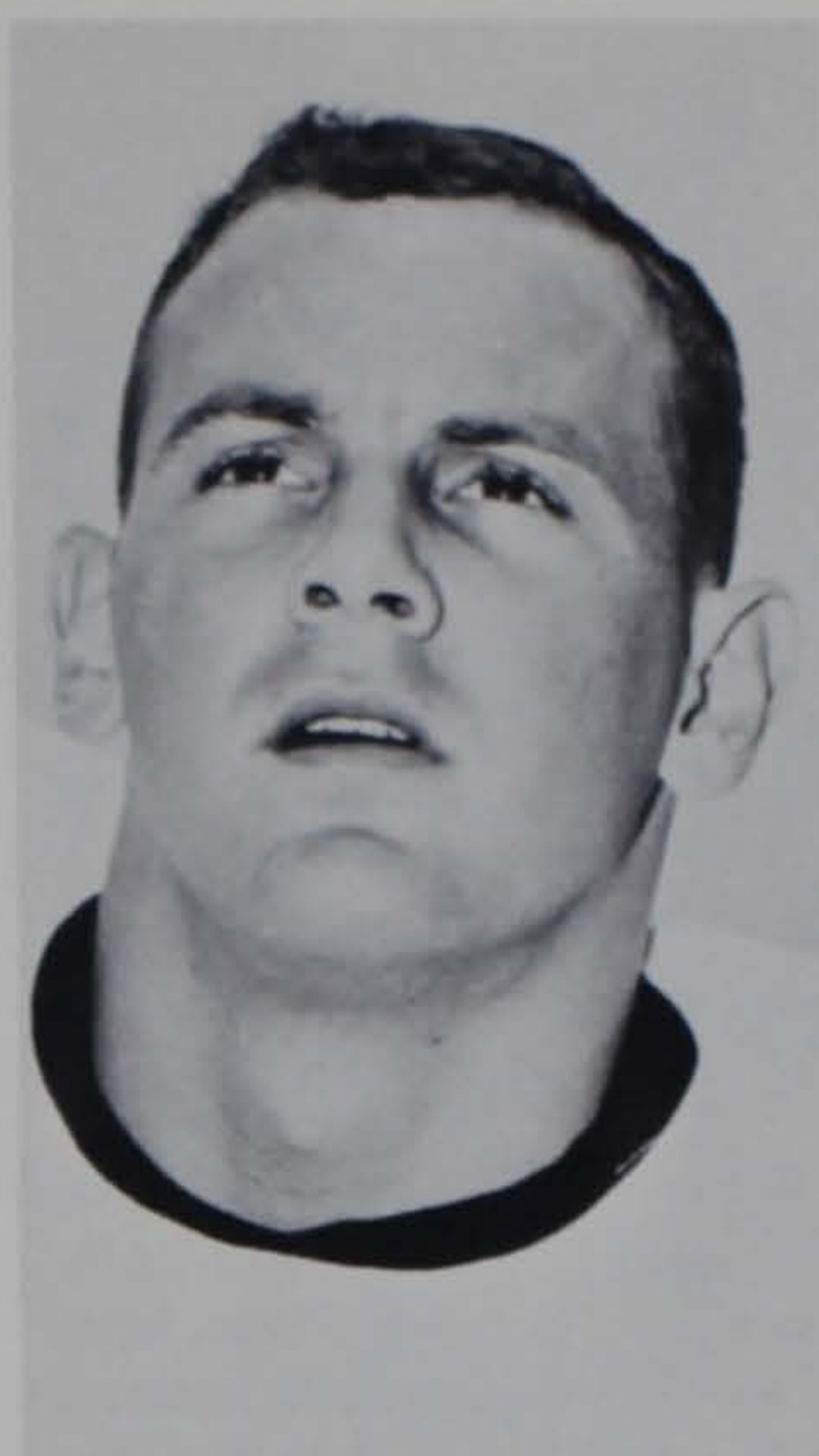

It was exactly 10 years ago when quarterback Thomas Ray passed for 323 yards against North Carolina for a school record in that department.



Buddy Gore brought a great deal of excitement to the Saturday afternoon games in Death Valley with his flashy running. A native of Conway, Gore still holds the school record for most yards rushing in a season (1,045 yards) and in a Tig career (2,571 yards).

MOST PASSES COMPLETED

Game: 25, Tommy Kendrick vs. Florida State, 1970
Season: 133, Tommy Kendrick, 1970
Career: 3 years: 303, Tommy Kendrick, 1969-70-71
4 years: 134, Don King, 1952-53-54-55

MOST YARDS PASSING

Game: 323, Thomas Ray vs. North Carolina, 1965
Season: 1491, Jimmy Addison, 1966
Career: 3 years: 3,893, Tommy Kendrick, 1969-70-71
4 years: 2,448, Bobby Gage, 1945-46-47-48

MOST TOUCHDOWN PASSES

Game: 4, Bobby Gage, vs. Auburn, 1947
Season: 11, Bobby Gage, 1947; 11, Harvey White, 1957
Career: 24, Bobby Gage, 1945-46-47-48; Tommy Kendrick, 1969-70-71

LONGEST SCORING PASS

97 yards, Mark Fellers to Craig Brantley vs. Virginia, 1974

BEST PERCENT OF COMPLETIONS

3 years: 51.4, Jimmy Addison, 1965-66-67 (202 completions on 393 attempts)
4 years: 44.2, Bobby Gage, 1945-46-47-48 (123 completions on 278 attempts)

MOST PASSES HAD INTERCEPTED

Game: 5, Don King vs. Auburn, 1953
Season: 20, Tommy Kendrick, 1969
Career: 3 years: Tommy Kendrick, 42, 1969-70-71
4 years: Don King, 37, 1952-53-54-55

TOTAL OFFENSE

MOST OFFENSIVE PLAYS

Game: 53, Tommy Kendrick vs. Florida State, 1970
Season: 370, Ken Pengitore, 1973
Career: 798, Tommy Kendrick, 1969-70-71

MOST YARDS RUN AND PASS

Game: 374, Bobby Gage vs. Auburn, 1947
Season: 1941, Ken Pengitore, 1973
Career: 3 years: 3464, Billy Hair, 1950-51-52
4 years: 3757, Bobby Gage, 1945-46-47-48

BEST AVERAGE, RUN AND PASS, CAREER

3 years: 5.91, Jimmy Addison, 1965-66-67 (79 rushes, 202 completions for 2788 yards)
4 years: 6.32, Bobby Gage, 1945-46-47-48 (316 rushes, 123 completions for 3757 yards)

PASS RECEIVING

MOST PASSES CAUGHT

Game: 11, Phil Rogers, vs. North Carolina, 1965
Season: 44, Charlie Waters, 1969
Career: 106, Phil Rogers, 1965-66-67

MOST YARDS GAINED

Game: 152, Craig Brantley vs. Virginia, 1974
Season: 738, Charlie Waters, 1969
Career: 1576, Glenn Smith, 1959-50-51

MOST TOUCHDOWN PASSES CAUGHT

Game: 3, Dreher Gaskin vs. Auburn, 1953
Season: 7, Glenn Smith, 1951
Career: 18, Glenn Smith, 1949-50-51

BEST CAREER AVERAGE PER RECEPTION
17.8, Glenn Smith, 1949-50-51 (88 for 1576)

INTERCEPTIONS

MOST INTERCEPTIONS

Game: 3, Kit Jackson vs. Wake Forest, 1965
Season: 7, Fred Knoebel, 1951
Career: 15, Fred Knoebel, 1950-51-52

MOST YARDS INTERCEPTIONS RETURNED

Game: 100 (102 actual), Don Kelley vs. Duke, 1970
Season: 156, Don Kelley on 3 interceptions, 1970
Career: 3 years: 178, Don Kelley on 6 interceptions, 1969-70-71
Career: 4 years: 131, Ray Matthews on 10 interceptions, 1947-48-49-50

LONGEST INTERCEPTION RETURN

100 yards (102 actual), Don Kelley vs. Duke, 1970

PUNTING

MOST PUNTS

Game: 13, Marion Butler vs. Wake Forest, 1942
Season: 73, Marion Butler, 1942; Tony Anderson, 1971
Career: 186, Tony Anderson, 1970-71-72

BEST PUNTING AVERAGE

Game: 48.3 yards Sammy Cain, 4 punts vs. Alabama, 1967
Season: 43.5 yards, Banks McFadden, 65 punts, 1939
Career: 42.0 yards, Banks McFadden, 111 punts, 1937-38-39

LONGEST PUNT

81 yards, Mitch Tyner vs. Texas A&M, 1973

MOST YARDS PUNTED

6839, Tony Anderson, 1970-71-72

MOST PUNTS BLOCKED

2, Wingo Avery vs. The Citadel, 1954

PUNT RETURNS

MOST PUNT RETURNS

Game: 10, Shad Bryant vs. Furman, 1939
Season: 27, Shad Bryant, 1938
Career: 88, Marion Butler, 1941-42-43-45

MOST YARDS PUNT RETURNS

Game: 167, Don Kelley on 4 returns vs. Maryland, 1970
Season: 487, Shad Bryant on 27 returns, 1938
Career: 779, Shad Bryant, 1937-38-39

LONGEST PUNT RETURN

100 yards (108 actual), Richie Luzzi vs. Georgia, 1968

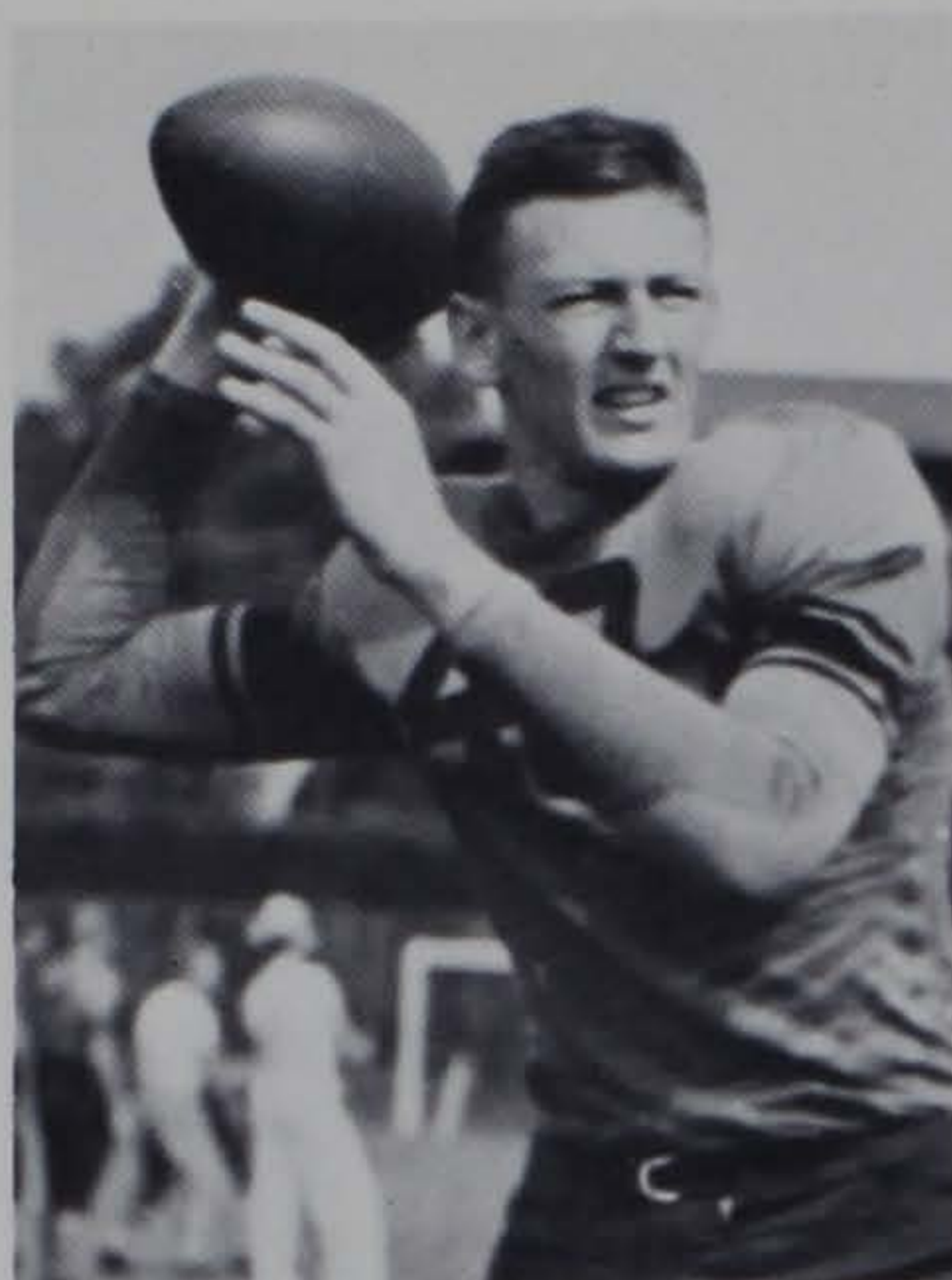

Banks McFadden was Clemson's first bona fide All-American, earning those honors in 1939. Named the nation's most versatile athlete for the 1939-40 year, McFadden still has his name in the Tiger record book.



Quarterback Ken Pengitore set a school record for most yards in one season with 1,941 in 1973 on his way to earning All-ACC first team honor.



Clemson's longest kickoff return came in 1959 when Bill Mathis recorded a 99-yard touchdown against Georgia Tech. Mathis went on star for the New York Jets in the professional ranks.

KICKOFF RETURNS

MOST KICKOFF RETURNS

Game: 7, John Shields vs. Alabama, 1969
Season: 28, Bob Bosler, 1970
Career: 3 years: 30, John Shields, 1968-69
Career: 4 years: 21, Bobby Gage, 1945-46-47-48

MOST YARDS KICKOFF RETURNED

Game: 160, John Shields vs. Alabama, 1969
Season: 568, Bob Bosler, 1970
Career: 3 years: 647, John Shields on 30 returns, 1968-69
Career: 4 years: 491, Bobby Gage on 21 returns, 1945-46-47-48

LONGEST KICKOFF RETURN

99 yards, Bill Mathis vs. Georgia Tech, 1959

SCORING

MOST POINTS SCORED

Game: 33, Maxcy Welch vs. Newberry, 1930
Season: 92, Fred Cone, 1950
Career: 189, Fred Cone, 1948-49-50

MOST TOUCHDOWNS

Game: 5, Maxcy Welch vs. Newberry, 1930
Season: 15, Fred Cone, 1950
Career: 31, Fred Cone, 1948-49-50

MOST TOUCHDOWNS RUSHING

Season: 14, Fred Cone, 1950
Career: 30, Fred Cone, 1948-49-50

MOST TOUCHDOWNS RUN AND PASS

Game: 5, Bobby Gage, vs. Auburn, 1947
Season: 15, Bobby Gage, 1947

MOST TOUCHDOWN PLAYS INVOLVED IN

39, Ray Matthews (20 rush, 11 pass, 7 reception, 1 punt return), 1947-48-49-50

LONGEST SCORING LATERAL

65, yards, Don Willis to Shad Bryant vs. George Washington, 1938

MOST POINTS AFTER TOUCHDOWNS MADE

Game: 9, Tommy Chandler vs. Presbyterian, 1949
Season: 38, Jack Miller, 1948
Career: 70, Charley Radcliff, 1950-51-52

MOST CONSECUTIVE EXTRA POINTS

35, Lon Armstrong, 1960 and 1961

MOST FIELD GOALS

Game: 3, Jimmy Barnette, vs. Maryland, 1969
Season: 11, Eddie Seigler, 1971, 1972
Career: 30, Eddie Seigler, 1970-71-72

LONGEST FIELD GOAL MADE

52 yards, Eddie Seigler vs. South Carolina, 1971
52 yards, Eddie Seigler vs. Maryland, 1972

Past Offensive Leaders

CLEMSON'S PASSING LEADERS

Year	Name	Pos.	Att.	Com.	Int.	Gain
1935	Joe Berry	TB	72	42	7	422
1936	Joe Berry	TB	99	32	10	434
1937	Bob Bailey	TB	88	35	14	579
1938	Bob Bailey	TB	35	18	3	272
1939	Banks McFadden	TB	70	31	6	581
1940	Chippy Maness	TB	61	19	5	388
1941	"Booty" Payne	TB	90	35	4	582
1942	Marion Butler	TB	90	38	9	504
1943	Marion Butler	TB	34	12	1	166
1944	Sid Tinsley	TB	51	11	9	248
1945	Marion Butler	TB	45	11	6	239
1946	Dutch Leverman	TB	62	26	7	501
1947	Bobby Gage	TB	109	47	13	1002
1948	Bobby Gage	TB	105	42	10	799
1949	Ray Mathews	WB	72	24	6	487
1950	Billy Hair	TB	71	29	6	644
1951	Billy Hair	TB	164	67	12	1004
1952	Don King	TB	69	23	10	317
1953	Don King	QB	98	46	11	706
1954	Don King	QB	72	32	9	468
1955	Don King	QB	79	33	8	586
1956	Charlie Bussey	QB	68	26	5	330
1957	Harvey White	QB	95	46	3	841
1958	Harvey White	QB	87	43	5	492
1959	Harvey White	QB	107	56	4	770
1960	Lowndes Shingler	QB	145	61	8	790
1961	Jim Parker	QB	98	46	9	735
1962	Jim Parker	QB	67	30	7	431
1963	Jim Parker	QB	117	52	8	728
1964	Thomas Ray	QB	59	21	5	253
1965	Thomas Ray	QB	175	74	12	1019
1966	Jimmy Addison	QB	186	103	14	1491
1967	Jimmy Addison	QB	174	82	10	924
1968	Billy Ammons	QB	162	74	14	1006
1969	Tommy Kendrick	QB	227	107	20	1457
1970	Tommy Kendrick	QB	267	133	10	1407
1971	Tommy Kendrick	QB	152	64	12	1040
1972	Ken Pengitore	QB	131	55	8	831
1973	Pen Pengitore	QB	188	81	8	1370
1974	Mark Fellers	QB	92	42	5	783

CLEMSON'S RUSHING LEADERS

Year	Name	Pos.	Att.	Gain	Avg.
1935	Joe Berry	TB	99	457	4.5
1936	Mac Folger	FB	144	522	3.6
1937	Don Willis	FB	99	329	3.3
1938	Don Willis	FB	103	483	4.7
1939	Charlie Timmons	FB	146	556	3.8
1940	Chippy Maness	RB	86	472	5.4
1941	Charlie Timmons	FB	149	635	4.3
1942	Marion Butler	TB	145	616	4.2
1943	James Whitmire	WB	72	376	5.2
1944	Sid Tinsley	WB	126	479	3.8
1945	Dewey Quinn	FB	89	392	4.4
1946	Bobby Gage	TB	58	264	4.5
1947	Bobby Gage	TB	114	502	4.4
1948	Ray Mathews	WB	113	646	5.7
1949	Ray Mathews	WB	118	728	6.0
1950	Fred Cone	FB	184	845	4.6
1951	Billy Hair	TB	160	698	4.4
1952	Red Whitten	FB	115	445	4.0
1953	Don King	QB	79	243	3.1
1954	Joel Wells	LHB	74	352	4.8
1955	Joel Wells	LHB	135	782	5.8
1956	Joel Wells	LHB	174	803	4.6
1957	Bob Spooner	FB	88	358	4.1
1958	Doug Cline	FB	103	450	4.3
1959	Doug Cline	FB	119	482	4.1
1960	Bill McGuirt	FB	99	320	3.2
1961	Ron Scrudato	FB	99	341	3.4
1962	Pat Crain	FB	94	348	3.7
1963	Pat Crain	FB	137	513	3.7

Year	Name	Pos.	Att.	Gain	Avg.
1964	Hal Davis	LHB	87	533	6.1
1965	Hugh Mauldin	TB	194	664	3.4
1966	Buddy Gore	TB	186	750	4.0
1967	Buddy Gore	TB	230	1045	4.5
1968	Buddy Gore	TB	185	809	4.3
1969	Ray Yaeger	TB	223	968	4.3
1970	Ray Yaeger	TB	183	711	3.9
1971	Rick Gilstrap	TB	144	514	3.6
1972	Wade Hughes	FB	177	761	4.3
1973	Smiley Sanders	TB	113	627	5.5
1974	Ken Callicutt	TB	161	809	5.0

CLEMSON'S SCORING LEADERS

Year	Name	Pos.	TD's	F.G.	EX. Pt.	Total
1927	Bob McCarley	FB	5	0	1	31
1928	O. D. Padgett	WB	7	0	0	42
1929	Goat McMillan	TB	9	0	0	54
1930	Maxcy Welch	TB	10	0	4	64
1931	J. M. Lambert	WB	1	0	0	6
	-E. R. Patterson	E	1	0	0	6
	-Fred Hook	FB	1	0	0	6
1932	Henry Woodward	TB	5	0	0	30
1933	Gene Willimon	TB	2	0	0	12
	-Bill Dillard	BB	2	0	0	12
1934	Randy Hinson	TB	3	0	0	18
1935	Mac Folger	FB	6	0	0	36
1936	Mac Folger	FB	8	0	0	48
1937	Red Pearson	BB	3	1	8	29
1938	Banks McFadden	TB	5	0	0	30
	-Shad Bryant	WB	5	0	0	30
1939	Shad Bryant	WB	4	0	8	32
1940	Aubrey Rion	WB	4	0	4	28
1941	Charlie Timmons	FB	9	0	23	77
1942	Marion Butler	TB	6	0	0	36
1943	James Whitmire	TB	4	0	0	24
1944	Bill Rogers	FB	6	0	1	37
1945	Jim Reynolds	FB	5	0	0	30
	-Marion Butler	TB	5	0	0	30
1946	Dutch Leverman	TB	4	0	0	24
	-Chip Clark	LE	4	0	0	24
1947	Jim Reynolds	WB	8	0	0	48
1948	Ray Mathews	WB	13	0	0	78
1949	Fred Cone	FB	9	0	1	55
1950	Fred Cone	FB	15	0	2	92
1951	Glenn Smith	LE	7	0	0	42
1952	Don King	TB	3	0	0	18
	-Billy Hair	TB	3	0	0	18
	-Red Whitten	FB	3	0	0	18
	-Buck George	WB	3	0	0	18
1953	Dreher Gaskin	LE	5	0	0	30
1954	Jim Coleman	RHB	5	0	1	31
1955	Joe Pagliei	RHB	7	0	1	43
1956	Joel Wells	LHB	8	0	0	48
1957	Bob Spooner	FB	5	0	0	30
	-Bill Mathis	RHB	5	0	0	30
1958	Harvey White	QB	5	0	0	30
1959	Bill Mathis	LHB	11	0	4	70
1960	Bill McGuirt	FB	9	0	0	54
1961	Ron Scrudato	FB	8	0	0	48
1962	Rodney Rogers	Kicker	0	7	13	34
1963	Frank Pearce	Kicker	0	4	21	33
1964	Hal Davis	LHB	5	0	0	30
1965	Hugh Mauldin	TB	4	0	0	24
	-Thomas Ray	QB	4	0	0	24
1966	Jacky Jackson	TB	8	0	0	48
1967	Buddy Gore	TB	9	0	0	54
1968	Ray Yaeger	TB	7	0	0	42
1969	Ray Yaeger	TB	11	0	1 (re)	68
1970	Eddie Seigler	Kicker	0	8	16	40
1971	Eddie Seigler	Kicker	0	11	14	47
1972	Eddie Seigler	Kicker	0	11	14	47
1973	Smiley Sanders	TB	10	0	0	60
1974	Mark Fellers	QB	9	0	0	54

Leaders By Classes

Most Yards Rushing as a

FRESHMAN

Ken Callicutt—505 (1973) Don King—371 (1952)
Buck George—453 (1951) Bobby Gage—214 (1945)

* * *

Most Yards Rushing as a

SOPHOMORE

Ken Callicutt—809 (1974) Fred Cone—635 (1948)
Ray Yauger—760 (1968) Lawrence Gressett—590 (1951)
Buddy Gore—750 (1966) Billy Hair—573 (1950)
Ray Mathews—646 (1948) Charlie Timmons—556 (1939)

* * *

Most Yards Rushing as a

JUNIOR

Buddy Gore—1045 (1967) Billy Hair—698 (1951)
Ray Yauger—968 (1969) Fred Cone—692 (1949)
Joel Wells—782 (1955) Butch Butler—616 (1942)
Ray Mathews—728 (1949)

* * *

Most Yards Rushing as a

SENIOR

Fred Cone—845 (1950) Wade Hughes—761 (1972)
Joel Wells—803 (1956) Jackie Calvert—714 (1950)
Buddy Gore—776 (1968) Ray Yauger—711 (1970)

* * *

Most Yards Rushing in a

CAREER

Buddy Gore—2,571 (1966-67-68)
Ray Yauger—2,439 (1968-69-70)
Fred Cone—2,172 (1948-49-50)
Joel Wells—1,937 (1954-55-56)
Ray Mathews—1,886 (1947-48-49-50)
Billy Hair—1,579 (1950-51-52)

* * *



Wells

Most Yards Passing as a

FRESHMAN

Don King—317 (1952) Bobby Gage—171 (1945)

* * *

Most Yards Passing as a

SOPHOMORE

Tommy Kendrick—1,446 (1969)
Harvey White—841 (1957) Don King—706 (1953)
Jim Parker—736 (1961) Billy Hair—644 (1950)

* * *

Most Yards Passing as a

JUNIOR

Jimmy Addison—1,491 (1966) Bobby Gage—1,002 (1947)
Tommy Kendrick—1,407 (1970) Ken Pengitore—831 (1972)
Billy Hair—1,004 (1951) Joe Anderson—531 (1961)

* * *

Most Yards Passing as a

SENIOR

Ken Pengitore—1,370 (1973) Jimmy Addison—924 (1967)
Tommy Kendrick—1,040 (1971) Bobby Gage—887 (1948)
Thomas Ray—1,019 (1965) L. Shingler—790 (1960)
Billy Ammons—1,006 (1968) Mark Fellers—783 (1974)

* * *

Most Yards Passing in a

CAREER

Four Years

Bobby Gage—2,448 (1946-47-48-49)
Don King—2,077 (1952-53-54-55)

Three Years

Tommy Kendrick—3,893 (1969-70-71)
Jimmy Addison—2,616 (1965-66-67)
Ken Pengitore—2,412 (1971-72-73)
Harvey White—2,103 (1957-58-59)
Jim Parker—1,895 (1961-62-63)
Billy Hair—1,885 (1950-51-52)
Thomas Ray—1,665 (1963-64-65)



Kendrick

Lowndes Shingler—1,517 (1958-59-60)

Joe Anderson—1,126 (1960-61-62)

Billy Ammons—1,110 (1966-67-68)

* * *

Best Total Offense as a

FRESHMAN

Don King—688 (1952) Buck George—463 (1951)
Ken Callicutt—505 (1973) Bobby Gage—385 (1945)

* * *

Best Total Offense as a

SOPHOMORE

Tommy Kendrick—1,335 (1969)
Billy Hair—1,217 (1950) Jim Parker—975 (1961)
Harvey White—1,038 (1957) Don King—949 (1953)

* * *

Best Total Offense as a

JUNIOR

Billy Hair—1,702 (1951) Jimmy Addison—1,489 (1966)
Bobby Gage—1,504 (1947) Ray Mathews—1,215 (1949)

* * *

Best Total Offense as a

SENIOR

Ken Pengitore—1,941 (1973)
Jackie Calvert—1,271 (1950)
Bobby Gage—1,230 (1948)
Mark Fellers—1,227 (1974)
Thomas Ray—1,165 (1965)
Lowndes Shingler—1,064 (1960)
Banks McFadden—1,026 (1939)
Jimmy Addison—1,009 (1967)

* * *



Mathews

Best Total Offense in a

CAREER

Four Years

Bobby Gage—3,757 (1,309 Rush, 2,448 Pass) (1945-46-47-48)
Ray Mathews—2,793 (1,886 Rush, 907 Pass) (1947-48-49-50)
Don King—2,761 (684 Rush, 2,077 Pass) (1952-53-54-55)

Three Years

Billy Hair—3,464 (1,579 Rush, 1,885 Pass) (1950-51-52)
Tommy Kendrick—3,409 (484 Rush, 3,893 Pass) (1969-70-71)
Ken Pengitore—3,310 (898 Rush, 2,412 Pass) (1971-72-73)
Jimmy Addison—2,788 (172 Rush, 2,616 Pass) (1965-66-67)
Harvey White—2,592 (489 Rush, 2,103 Pass) (1957-58-59)
Buddy Gore—2,571 (2,571 Rush, 0 Pass) (1966-67-68)
Ray Yauger—2,489 (2,439 Rush, 50 Pass) (1968-69-70)
Jim Parker—2,413 (518 Rush, 1,895 Pass) (1961-62-63)
Fred Cone—2,183 (2,172 Rush, 11 Pass) (1948-49-50)
Lowndes Shingler—2,073 (556 Rush, 1,517 Pass) (1958-59-60)
Joel Wells—2,052 (1,937 Rush, 115 Pass) (1954-55-56)
Jackie Calvert—2,034 (1,149 Rush, 885 Pass) (1948-49-50)

* * *

Most Passes Caught as a

SOPHOMORE

Phil Rogers—36 (1965) Jack Anderson—22 (1968)
Glenn Smith—25 (1949) Bennie Cunningham—22 (1973)
John McMakin—24 (1969)

* * *

Most Passes Caught as a

JUNIOR

Phil Rogers—42 (1966) Wayne Bell—25 (1965)
John McMakin—40 (1970) Edgar McGee—25 (1966)

* * *

Most Passes Caught as a

SENIOR

Charlie Waters—44 (1969) Phil Rogers—28 (1967)
Glenn Smith—39 (1951) Brad O'Neal—27 (1970)
John McMakin—29 (1971) Wayne Bell—23 (1966)

* * *



Gage



McMakin

Most Passes Caught in a

CAREER

Phil Rogers—106 (1965-66-67)
John McMakin—93 (1969-70-71)
Glenn Smith—88 (1949-50-51)
Charlie Waters—68 (1967-68-69)

* * *

Most Yards Receiving as a

SOPHOMORE

Rogers

Phil Rogers—466 (1965) Ray Mathews—379 (1948)
Glenn Smith—446 (1949) Jack Anderson—344 (1968)

* * *

Most Yards Receiving as a

JUNIOR

Phil Rogers—574 (1966) Charlie Waters—411 (1968)
John McMakin—532 (1970) Bennie Cunningham—391 (1974)
Glenn Smith—498 (1950) Wayne Bell—377 (1965)

* * *

Most Yards Receiving as a

SENIOR

Charlie Waters—738 (1969) Phil Rogers—429 (1967)
Glenn Smith—632 (1951) Dreher Gaskin—426 (1953)
Don Kelley—505 (1971) John McMakin—421 (1971)

* * *

Most Yards Receiving in a

CAREER

Glenn Smith—1,576 (1949-50-51)
Phil Rogers—1,469 (1965-66-67)
John McMakin—1,255 (1969-70-71)
Charlie Waters—1,166 (1967-68-69)
Wayne Bell—883 (1964-65-66)
Joe Blalock—773 (1939-40-41)
Bennie Cunningham—732 (1973-74)

* * *



Smith

Leading Scorers as a

FRESHMAN

Ray Mathews—18 (1947) Don King—18 (1952)

* * *

Leading Scorers as a

SOPHOMORE

Ray Mathews—78 (1948) Bill McGuirt—54 (1960)

* * *

Leading Scorers as a

JUNIOR

Ray Auger—68 (1969) Goat McMillan—54 (1929)
Maxcy Welch—64 (1930) Jim Reynolds—48 (1947)
Fred Cone—55 (1949) Jacky Jackson—48 (1966)

* * *

Leading Scorers as a

SENIOR

Fred Cone—92 (1950) Mark Fellers—54 (1974)
Charlie Timmons—77 (1941) Mac Folger—48 (1936)
Bill Mathis—70 (1959) Joel Wells—48 (1956)
Smiley Sanders—60 (1973) Ron Scrudato—48 (1961)

* * *

Leading Scorers In

CAREER

Four Years

Ray Mathews—168 (1947-48-49-50)
Bobby Gage—67 (1945-46-47-48)

Three Years

Fred Cone—189 (1948-49-50)
Ray Auger—140 (1968-69-70)
Eddie Seigler—134 (1970-71-72)
Bill Mathis—126 (1957-58-59)
Ray Auger—110 (1968-69-70)

* * *



Auger

Most Touchdowns Responsibility as a

FRESHMAN

Don King—5 (1952) Buck George—3 (1951)
Ray Mathews—3 (1947)

* * *

Most Touchdowns Responsibility as a

SOPHOMORE

Ray Mathews—15 (1948) Harvey White—12 (1957)
Billy Hair—13 (1950) Tommy Kendrick—10 (1969)

* * *

Most Touchdowns Responsibility as a

JUNIOR

Bobby Gage—17 (1948) Ray Mathews—13 (1948)
Billy Hair—14 (1951) Ray Auger—12 (1969)

* * *

Most Touchdowns Responsibility as a

SENIOR

Mark Fellers—19 (1974)
Fred Cone—15 (1950)
Ken Pengitore—14 (1973)

* * *

Most Touchdowns Responsibility in a

CAREER

Four Years

Ray Mathews—39 (1947-48-49-50)
Bobby Gage—35 (1945-46-47-48)
Don King—24 (1952-53-54-55)

Three Years

Fred Cone—31 (1948-49-50)
Billy Hair—31 (1950-51-52)
Harvey White—25 (1957-58-59)
Ray Auger—24 (1968-69-70)
Tommy Kendrick—24 (1969-70-71)



Hair



Cone



White



King

Clemson's 1000-Yard Club . . .

(Players gaining 1,000 yards or better in total offense for a season)

Player & Position	Year	Yards Rushing	Yards Passing	Total Offense
Ken Pengitore, QB	1973	571	1370	1941
Billy Hair, TB	1951	698	1004	1702
Bobby Gage, TB	1947	502	1002	1504
Jimmy Addison, QB	1966	-2	1491	1489
Tommy Kendrick, QB	1969	-122	1457	1335
Jackie Calvert, TB	1950	714	557	1271
Bobby Gage, TB	1948	343	887	1230
Mark Fellers, QB	1974	444	783	1227
Billy Hair, TB	1950	573	644	1217
Ray Mathews, WB	1949	728	487	1215
Thomas Ray, QB	1965	146	1019	1165
Tommy Kendrick, QB	1970	-246	1407	1161
Butch Butler, TB	1942	616	504	1120
Lowndes Shingler, QB	1960	274	790	1064
Buddy Gore, TB	1967	1045	0	1045
Ken Pengitore, QB	1972	209	831	1040
Harvey White, QB	1957	197	841	1038
Banks McFadden, TB	1939	445	581	1026
Jimmy Addison, QB	1967	85	924	1009

Post Season Honors

(We have made an effort to tabulate a list of Clemson athletes who have made All-American, All-Southern Conference, All-South, All-South Atlantic, All-Atlantic Coast Conference, and any other honor of sectional or national importance. In our research the first mention of an all-state team was in 1911 and the initial All-Southern Conference mention was made in 1902. Any additions or corrections to the below-listed names will be appreciated. All listings are first team unless otherwise designated.)

ALL-AMERICAN

1939—Banks McFadden, back (consensus)
1940—Joe Blalock, end
1941—Joe Blalock, end
1945—Ralph Jenkins, center (2nd)
1948—Bobby Gage, safety
1950—Jackie Calvert, safety
1952—Tom Barton, guard (2nd)
1955—Joel Wells, back (3rd)
1959—Lou Cordileone, tackle
1966—Wayne Mass, offensive tackle
1967—Harry Olszewski, offensive guard (consensus)
1970—Dave Thompson, offensive guard
1974—Bennie Cunningham, tight end (consensus)

NATIONAL HALL OF FAME

Banks McFadden—1959

HELMS FOUNDATION HALL OF FAME

Banks McFadden—1969

SILVER ANNIVERSARY ALL-AMERICAN

(Picked by Sports Illustrated, 1957)

Buck Priester, Class of 1932

NATION'S MOST VERSATILE ATHLETE

Banks McFadden, football, basketball, track, 1939-40

SWEDE NELSON SPORTSMANSHIP AWARD

1953—Don King, football

ACC PLAYER-OF-THE-YEAR

1967—Buddy Gore, Tailback

TEAGUE AWARD

1940—Banks McFadden 1950—Fred Cone

McKELVIN AWARD

(Athlete of the Year)

1947-48—Frank Gillespie

ALL-AMERICAN SCHOLASTIC

1956—Charlie Bussey, back (3rd)
1957—Harvey White, back, (2nd)
1959—Lou Cordilene, tackle
1971—Don Kelley, end (2nd)
1971—Ben Anderson, defensive back (2nd)

ALL-ATLANTIC COAST SCHOLASTIC

1954—Billy O'Dell, back	1966—Jimmy Addison, QB
1955—Charlie Bussey, back	1966—Floyd Rogers, DT
1956—Charlie Bussey, back	1967—Jimmy Addison, QB
1957—Charlie Horne, back	1969—Don Kelley, DB
1957—Harvey White, back	1969—Rick Medlin, FB
1958—Doug Cline, back	1969—Jim Sursavage, OE
1958—Harvey White, back	1970—Ben Anderson, DB
1958—Jim Padgett, T	1970—Don Kelley, DB
1959—Lou Cordileone, T	1970—Jim Sursavage, LB
1960—Lowndes Shingler, B	1971—Ben Anderson, DB
1961—Tommy King, E	1971—Bobby Johnson, DB
1962—Oscar Thorsland, E	1971—Don Kelley, OE
1963—Jim Parker, QB	1972—Ben Anderson, DB
1963—Tracy Childers, G	1972—Karl Andreas, TE
1964—Jimmy Bell, QB	1972—Bobby Johnson, DB
1964—Richard Cooper, G	1973—Art Brisacher, OG
1965—Frank Pearce, PK	1973—Jeff Stocks, DE
1966—Edgar McGee, OE	1973—Karl Andreas, TE
1966—Wayne Mass, OT	1974—Maret Cobb, C
	1974—Mark Fellers, QB

EARL H. BLAIK FELLOWSHIP

1964—Jimmy Bell, QB

MEDICAL AWARDS FOUNDATION AWARD

1964—Jimmy Bell, QB

ALGERNON SYDNEY SULLIVAN AWARD

(Note: Recipient shall be chosen in recognition of his influence for good, his excellence in maintaining high ideals of living, his spiritual qualities, and his generous and disinterested service to others.)

1970—Jim Sursavage, LB

NCAA POST-GRADUATE SCHOLARSHIP

1964—Jimmy Bell, QB
1967—Jimmy Addison, QB
1972—Ben Anderson, DB

ROBERT A. BOWEN POST-GRADUATE SCHOLARSHIP

1970—Jim Sursavage, LB

JIM WEAVER POST-GRADUATE SCHOLARSHIP

1972—Ben Anderson

ALL-SOUTH ATLANTIC

1930—Red Fordham, C	1935—Clarence Inabinet, G
1930—Bob Jones, E	1936—Mac Folger, B
1934—Randy Hinson, B	

ALL-SOUTH

1937—Charlie Woods, C	1939—Banks McFadden, B
1937—Don Willis, B	1948—Bobby Gage, B
1938—Gus Goins, E	1950—Windy Wyndham, LB
1938—Don Willis, B	1950—Bob Patton, T
1939—George Fritts, T	1952—Tom Barton, G

JACOBS BLOCKING TROPHY (ACC)

1959—Doug Cline, FB	1967—Harry Olszewski, OG
1966—Wayne Mass, OT	

JACOBS BLOCKING TROPHY (State)

1928—O.D. Padgett, BB	1957—Bill Thomas, C
1930—Grady Salley, WB	1959—Doug Cline, FB
1937—Don J. Willis, FB	1964—Billy Ward, HB
1938—Don J. Willis, FB	1965—Bo Ruffner, FB
1942—Marion Craig, BB	1966—Wayne Mass, OT
1944—Alton Cumbie, BB	1967—Harry Olszewski, OG
1945—Alton Cumbie, BB	1968—Joe Lhotsky, OT
1948—Robert Martin, BB	1970—Dave Thompson, OG
1950—Dick Hendley, BB	1973—Ken Peebles, OG
1955—Dick Marazza, T	1974—Ken Peebles, OT

ALL-SOUTHERN

1902—Hope Sadler, E	1939—Joe Blalock, E
1902—John Maxwell, QB	1939—George Fritts, T
1903—Vet Sitton, E	1939—Banks McFadden, B
1903—O.L. Derrick, G	1939—Shad Bryant, B
1903—John Maxwell, QB	1940—Joe Blalock, E
1903—Jock Hanvey, FB	1940—George Fritts, T
1904—O.L. Derrick, T	1940—Charlie Timmons, B
1905—O.L. Derrick, T	1941—Joe Blalock, E
1905—Fritz Furtick, HB	1941—George Fritts, T
1913—W.A. Schilletter, T	1941—Charlie Timmons, B
1917—Mutt Gee, C	1942—Chip Clark, E
1919—L.M. Lightsey, G	1944—Ralph Jenkins, C
1919—R.C. Potts, G	1945—Ralph Jenkins, C
1919—Stumpy Banks, B	1945—Bob Turner, T
1920—L.M. Lightsey, G	1948—Frank Gillespie, G
1922—L.M. Lightsey, T	1948—Bobby Gage, B
1928—O.K. Pressley, C	1949—Fred Cone, B
1929—Goat McMillan, TB	1949—Ray Mathews, B
1935—Tom Brown, T	1950—Glenn Smith, E
1935—Clarence Inabinet, G	1950—Fred Cone, B
1937—Charlie Woods, C	1951—Glenn Smith, E
1937—Bob Bailey, B	1951—Billy Hair, B
1938—Gus Goins, E	1952—Billy Hair, B
1938—Don Willis, B	

ALL-ATLANTIC COAST

1953—Dreher Gaskin, E
 1954—Clyde White, T
 1954—Scott Jackson, E
 1955—Joel Wells, B
 1956—John Grdijan, G
 1956—Charlie Bussey, B
 1956—Joel Wells, B
 1957—John Grdijan, G
 1957—Harvey White, B
 1958—Ray Masneri, end
 1958—Bill Thomas, center
 1958—Jim Padgett, tackle
 1959—Gary Barnes, E
 1959—Doug Cline, FB
 1959—Lou Cordileone, T
 1959—Bill Mathis, HB
 1959—Harold Olson, T
 1959—Paul Snyder, C
 1960—Lowndes Shingler, QB
 1961—Tommy King, E
 1962—Don Chuy, T
 1963—Ted Bunton, C
 1963—Billy Weaver, G
 1963—Pat Crain, FB
 1965—Butch Sursavage, DE
 1965—Johnny Boyette, OT
 1965—Bill Hecht, LB
 1965—Hugh Mauldin, TB
 1966—Jimmy Addison, QB
 1966—Wayne Mass, OT

1966—Wayne Mass, OT
 1966—Harry Olszewski, OG
 1966—Wayne Page, DB
 1966—Butch Sursavage, DE
 1967—Jimmy Catoe, LB
 1967—Ronnie Ducworth, DE
 1967—Buddy Gore, TB
 1967—Frank Liberatore, DB
 1967—Wayne Mass, OT
 1967—Harry Olszewski, OG
 1968—Joe Lhotsky, OT
 1968—Buddy Gore, TB
 1968—Ronnie Ducworth, DE
 1968—John Cagle, DT
 1968—Jimmy Catoe, LB
 1969—Charlie Waters, OE
 1969—Ray Yaeger, TB
 1969—Ivan Southerland, DE
 1970—Dave Thompson, OG
 1970—Don Kelley, DB
 1971—Wayne Baker, DE
 1971—Larry Hefner, LB
 1971—John McMakin, TE
 1972—Frank Wirth, DT
 1973—Ken Pengitore, QB
 1973—Peanut Martin, DB
 1973—Ken Peeples, OG
 1974—Willie Anderson, MG
 1974—Bennie Cunningham, TE
 1974—Jim Ness, DB
 1974—Ken Peeples, OT

1938-74 Attendance . . .

Season	Games Played	Season Attend.	Average Attend.	Home Games	Home Attend.	Avg. Home Attend.
1938	9	100,500	11,167	3	25,500	8,500
1939	10	147,500	14,750	2	18,000	9,000
1940	9	126,000	14,000	2	20,000	10,000
1941	9	115,000	12,777	2	17,000	8,500
1942	10	100,500	10,050	3	23,500	7,833
1943	8	65,000	8,125	2	7,500	3,750
1944	9	79,000	8,777	2	13,500	6,750
1945	10	138,986	13,899	4	38,000	9,500
1946	9	155,500	17,277	3	44,000	14,666
1947	9	149,000	16,556	3	37,000	12,333
1948	11	216,614	19,692	4	66,500	16,625
1949	10	188,996	18,999	5	79,000	15,800
1950	10	248,606	24,861	4	81,000	20,250
1951	10	242,843	24,284	3	44,500	14,833
1952	9	189,161	21,017	2	44,000	22,000
1953	9	192,960	21,440	4	76,000	19,000
1954	10	197,500	19,750	4	51,500	12,875
1955	10	211,711	21,171	5	98,000	19,600
1956	11	301,552	27,413	4	71,000	17,750
1957	10	213,000	21,300	4	73,000	18,250
1958	11	352,000	32,000	5	121,000	24,200
1959	11	357,856	32,532	4	119,000	29,750
1960	10	247,780	24,778	5	141,080	28,286
1961	10	310,000	31,000	5	132,000	26,400
1962	10	291,640	29,164	5	158,000	31,600
1963	10	318,587	31,859	4	103,496	25,874
1964	10	260,725	26,073	4	112,000	28,000
1965	10	333,736	33,374	4	113,000	28,250
1966	10	355,286	35,529	4	146,237	36,559
1967	10	389,618	38,962	5	206,275	41,255
1968	10	386,432	38,643	4	147,434	36,859
1969	10	339,936	33,994	4	136,252	34,063
1970	11	367,347	33,395	6	205,376	34,229
1971	11	398,222	36,200	5	154,741	30,948
1972	11	398,732	36,248	5	192,456	38,491
1973	11	411,477	37,407	6	188,500	31,417
1974	11	440,384	40,034	6	251,424	41,904

CLEMSON'S PROS OF 1975

Wayne Mulligan—New York Jets center (7th Year)
 Charlie Waters—Dallas Cowboys defensive back (6th Year)
 Dave Thompson—New Orleans Saints center (5th Year)
 Larry Hefner—Green Bay Packers linebacker (4th Year)
 John McMakin—Pittsburgh Steelers tight end (4th Year)
 Marion Reeves—Philadelphia Eagles defensive back (2nd Year)
 Jay Washington—Winnipeg Blue Bombers running back (2nd Year)
 Gary Gennerich—Birmingham Vulcans offensive guard (1st Year)
 Willie Anderson—Birmingham Vulcans linebacker (1st Year)
 Ken Peeples—Winnipeg Blue Bombers offensive guard (1st Year)

CLEMSON'S 15 LARGEST CROWDS

Attendance	Season	Opponent	Site	Score
82,000	1958	Louisiana State	Sugar Bowl	0-7
72,552	1956	Colorado	Orange Bowl	21-27
66,334	1974	Tennessee	Knoxville	28-29
65,000	1950	Miami (Fla.)	Orange Bowl	15-14
62,034	1963	Oklahoma	Norman	14-31
61,826	1972	Oklahoma	Norman	3-52
59,588	1967	Georgia Tech	Atlanta	0-10
59,008	1968	Georgia	Athens	13-31
57,242	1971	South Carolina	Columbia	17-7
56,116	1968	Georgia Tech	Atlanta	21-24
55,682	1970	Georgia	Athens	0-38
55,615	1973	South Carolina	Columbia	20-32
55,000	1959	Texas Christian	Bluebonnet Bowl	23-7
55,000	1971	Auburn	Auburn	13-35
53,247	1968	South Carolina	Clemson	3-7

CLEMSON'S BOWL RECORD (Won 4, Lost 3)

1940 Cotton Bowl—Clemson 6 Boston College 3
 1949 Gator Bowl—Clemson 24 Missouri 23
 1951 Orange Bowl—Clemson 15 Miami 14
 1952 Gator Bowl—Clemson 0 Miami 14
 1957 Orange Bowl—Clemson 21 Colorado 27
 1959 Sugar Bowl—Clemson 0 Louisiana State 7
 1959 Bluebonnet Bowl—Clemson 23 Texas Christian 7

10 LARGEST HOME CROWDS

Attendance	Season	Opponent	Date	Score
53,247	1968	South Carolina	Nov. 22	3-7
52,677	1974	South Carolina	Nov. 23	39-21
51,608	1972	South Carolina	Nov. 25	7-6
50,949	1970	South Carolina	Nov. 21	32-38
49,596	1967	Alabama	Oct. 28	10-13
47,237	1966	South Carolina	Nov. 26	35-10
47,074	1967	N. C. State	Nov. 18	14-6
46,362	1967	Georgia	Sept. 30	17-24
45,080	1960	South Carolina	Nov. 12	12-2
45,000	1962	South Carolina	Nov. 24	20-17

Against All Competition . . .

Opponent	Played	Won	Lost	Tied	Pts.	Opp.
Alabama	13	3	10	0	122	300
Army	1	0	1	0	6	21
Auburn	4	11	31	2	356	867
Bingham	1	1	0	0	55	0
Boston College	12	7	4	1	245	188
Camp Gordon	4	4	0	0	72	0
Camp Hancock	1	0	1	0	13	66
Camp Sevier	1	1	0	0	65	0
Centre	3	0	3	0	7	63
Charlotte "Y"	1	1	0	0	10	0
Citadel	31	25	5	1	524	118
Col. of Pacific	1	0	1	0	7	21
Colorado	1	0	1	0	21	27
Cumberland	1	0	0	1	11	11
Davidson	20	11	5	4	239	125
Duke	19	9	10	0	228	289
Duquesne	4	4	0	0	162	53
Elon	1	1	0	0	60	0
Erskine	8	7	1	0	242	19
Florida	13	3	9	1	161	313
Florida State	1	0	1	0	13	38
Fordham	1	0	0	1	12	12
Furman	47	33	10	4	1068	375
Geo. Washington	5	3	1	1	59	13
Georgia	43	11	29	3	441	756
Georgia Pre-Flight	1	0	1	0	6	32
Georgia Tech	44	10	33	1	472	925
Guilford	1	1	0	0	122	0
Howard	3	3	0	0	98	0
Jacksonville NAS	1	0	1	0	6	24
Kentucky	7	1	6	0	56	117
Louisiana State	1	0	1	0	0	7
Maryland	23	10	12	1	314	375
Maryville	1	1	0	0	35	0
Mercer	7	4	3	0	125	49
Miami (Fla.)	5	1	4	0	28	95
Mississippi	2	0	2	0	7	39
Mississippi State	2	1	0	1	28	14
Missouri	2	2	0	0	58	23
Navy	1	1	0	0	15	7
Newberry	6	6	0	0	288	7
North Carolina	23	13	10	0	392	392
N. C. State	43	28	14	1	556	371
Oglethorpe	1	0	1	0	0	12
Oklahoma	2	0	2	0	17	83
Pensacola NAS	1	1	0	0	7	6
Port Royal	1	1	0	0	19	0
Presbyterian	39	32	3	4	1136	139
Rice	6	3	3	0	83	104
Riverside	1	1	0	0	26	0
Sewanee	1	0	1	0	5	11
South Carolina	72	41	28	3	1176	763
Southern Cal	1	0	1	0	0	30
Southwestern	2	1	0	1	33	18
Tennessee	17	5	10	2	108	334
Texas A&M	2	0	2	0	15	54
Texas Christian	3	2	1	0	36	21
Tulane	8	3	5	0	120	153
Vanderbilt	4	1	3	0	32	111
Villanova	1	0	1	0	7	14
Virginia	16	16	0	0	436	194
Virginia Military	12	5	5	2	194	123
Virginia Tech	15	8	6	1	194	170
Wake Forest	40	29	10	1	786	459
Wofford	11	8	3	0	184	53
TOTALS	706	374	295	37	11419	8904

Through The Years . . .

Year	W	L	T	Clem. Pts.	Opp. Pts.	Captain	Coach
1896	2	1	0	36	18	R.G. Hamilton	W.M. Riggs
1897	2	2	0	28	58	W.T. Brock	W.M. Williams
1898	3	1	0	110	20	A.B. Shealy	J.A. Penton
1899	4	2	0	109	40	J.W. Walker	W.M. Riggs
1900	6	0	0	222	10	J.N. Walker	John W. Heisman
1901	3	1	1	190	38	Claude Douthit	John W. Heisman
1902	6	1	0	152	22	Hope Sadler	John W. Heisman
1903	4	1	1	167	22	Hope Sadler	John W. Heisman
1904	3	3	1	50	45	Joe B. Holland	A.B. Shealy
1905	3	2	1	81	63	O.L. Derrick	E.B. Cochems
1906	4	0	3	38	4	Fritz Furtick	Bob Williams
1907	4	4	0	67	45	J. M. McLaurin	Frank Shaughnessy
1908	1	6	0	26	102	Stricker Coles	J.N. Stone
1909	6	3	0	93	43	C.M. Robbs	Bob Williams
1910	4	3	1	106	54	W.H. Hankel	Frank Dobson
1911	3	5	0	71	110	Paul Bissell	Frank Dobson
1912	4	4	0	179	126	W.B. Britt	Frank Dobson
1913	4	4	0	112	98	A.P. Gandy	Bob Williams
1914	5	3	1	167	123	W.A. Schilleter	Bob Williams
1915	2	4	2	118	48	W.K. McGill	Bob Williams
1916	3	6	0	81	146	S.S. Major	Wayne Hart
1917	6	2	0	183	64	F.L. Witsell	E.A. Donahue
1918	5	2	0	199	101	Stumpy Banks	E.A. Donahue
1919	6	2	2	151	55	Stumpy Banks	E.A. Donahue
1920	4	6	1	99	147	Boo Armstrong	E.A. Donahue
1921	1	6	2	55	187	J.H. Spearman	E.J. "Doc" Stewart
1922	5	4	0	170	109	E.H. Emanuel	E.J. "Doc" Stewart
1923	5	2	1	91	65	Butch Holohan	Bud Saunders
1924	2	6	0	80	96	Charlie Robinson	Bud Saunders
1925	1	7	0	18	160	G.I. Finklea	Bud Saunders
1926	2	7	0	20	169	B.C. Harvey	Cul Richards
							Bud Saunders
							Bob Williams
1927	5	3	1	74	84	Bud Eskew	Josh Cody
1928	8	3	0	192	77	O.K. Pressley	Josh Cody
1929	8	3	0	236	110	O.D. Padgett	Josh Cody
1930	8	2	0	239	82	Johnnie Justus	Josh Cody
1931	1	6	2	19	164	A.D. Fordham	Jess Neely
1932	3	5	1	89	111	Bob Miller	Jess Neely
1933	3	6	2	50	98	John Heinemann	Jess Neely
1934	5	4	0	89	85	Henry Woodward	Jess Neely
1935	6	3	0	147	99	Henry Shore	Jess Neely
1936	5	5	0	98	95	Net Berry	Jess Neely
1937	4	4	1	128	64	H.D. Lewis	Jess Neely
1938	7	1	1	145	56	Charlie Woods	Jess Neely
1939	9	1	0	165	45	Joe Payne	Jess Neely
1940	6	2	1	182	73	Red Sharpe	Frank Howard
1941	7	2	0	233	90	Wade Padgett	Frank Howard
1942	3	6	1	100	138	Charlie Wright	Frank Howard
1943	2	6	0	94	185	Ralph Jenkins	Frank Howard
1944	4	5	0	165	179	Ralph Jenkins	Frank Howard
1945	6	3	1	211	73	Ralph Jenkins	Frank Howard
1946	4	5	0	147	174	Chip Clark	Frank Howard
1947	4	5	0	206	146	Cary Cox	Frank Howard
1948	11	0	0	274	76	Bob Martin	Frank Howard
						Phil Prince	
1949	4	4	2	232	216	Gene Moore	Frank Howard
1950	9	0	1	344	76	Fred Cone	Frank Howard
1951	7	3	0	196	97	Bob Patton	Frank Howard
1952	2	6	1	112	157	George Rodgers	Frank Howard
1953	3	5	1	139	172	Dreher Gaskins	Frank Howard
						Nathan Gressette	
1954	5	5	0	193	121	Clyde White	Frank Howard
						Buck George	
						Scott Jackson	
						Mark Kane	
1955	7	3	0	206	144	Don King	Frank Howard
1956	7	2	2	167	101	Charlie Bussey	Frank Howard
1957	7	3	0	216	78	John Grdijan	Frank Howard
						Leon Kaltenbach	
1958	8	3	0	169	138	Bill Thomas	Frank Howard
1959	9	2	0	285	103	Paul Snyder	Frank Howard
						Harvey White	
1960	6	4	0	197	125	Lowndes Shingler	Frank Howard
						Dave Lynn	
1961	5	5	0	199	126	Ron Andreo	Frank Howard
						Calvin West	
1962	6	4	0	168	130	Dave Hynes	Frank Howard
1963	5	4	1	181	140	Tracy Childers	Frank Howard
1964	3	7	0	105	135	Ted Bunton	Frank Howard
						Johnny Boyette	
1965	5	5	0	117	137	Bill Hecht	Frank Howard
						Floyd Rogers	
1966	6	4	0	174	177	Mike Facciolo	Frank Howard
1967	6	4	0	166	128	Jimmy Addison	Frank Howard
						Frank Liberatore	
1968	4	5	1	184	179	Billy Ammons	Frank Howard
						Ronnie Ducworth	
						Jimmy Catoe	
1969	4	6	0	178	250	Charlie Tolley	Frank Howard
						Ivan Southerland	
1970	3	8	0	164	313	B.B. Elvington	Hootie Ingram
						Jim Sursavage	
						Ray Yauger	
1971	5	6	0	155	202	Larry Hefner	Hootie Ingram
						John McMakin	
1972	4	7	0	143	245	Wade Hughes	Hootie Ingram
						Buddy King	
						Frank Wirth	
1973	5	6	0	231	263	Mike Buckner	Red Parker
						Ken Pengitore	
1974	7	4	0	246	250	Willie Anderson	Red Parker
						Mark Fellers	
						Jim Ness	
						Ken Peeples	

Clemson Milestones . . .

Since 1896, when Clemson's first football team took the field, the Tigers have won 374 games, lost 295 and tied 37. Listed below are the milestone games:

- Victory No. 1—Defeated Furman, 14-6, in 1896
- Defeat No. 1—Lost to South Carolina, 12-6, in 1896
- Victory No. 25—Defeated Auburn, 16-0, in 1902
- Defeat No. 25—Lost to V.P.I., 6-0, in 1909
- Victory No. 50—Defeated The Citadel, 17-0, in 1909
- Defeat No. 50—Lost to Georgia, 13-0, in 1915
- Victory No. 75—Defeated South Carolina, 27-0, in 1916
- Defeat No. 75—Lost to Centre, 21-0, in 1922
- Victory No. 100—Defeated South Carolina, 3-0, in 1922
- Defeat No. 100—Lost to Furman, 30-0, in 1926
- Victory No. 125—Defeated V.M.I., 12-0, in 1928
- Defeat No. 125—Lost to Ole Miss, 13-0, in 1933
- Victory No. 150—Defeated Presbyterian, 6-0, in 1934
- Defeat No. 150—Lost to Auburn, 28-7, in 1941
- Victory No. 175—Defeated Kentucky, 14-0, in 1938
- Defeat No. 175—Lost to Tulane, 54-13, in 1946
- Victory No. 200—Defeated South Carolina, 18-6, in 1942
- Defeat No. 200—Lost to V.P.I., 18-7, in 1954
- Victory No. 225—Defeated South Carolina, 13-7, in 1948
- Defeat No. 225—Lost to South Carolina, 21-14, in 1961
- Victory No. 250—Defeated Boston College, 21-2, in 1951
- Defeat No. 250—Lost to Georgia, 24-17, in 1967
- Victory No. 275—Defeated Virginia, 7-0, in 1956
- Defeat No. 275—Lost to Georgia Tech, 14-24, in 1971
- Victory No. 300—Defeated Texas Christian, 23-7, in 1959
- Bluebonnet Bowl game
- Victory No. 325—Defeated Virginia, 29-7, in 1964
- Victory No. 350—Defeated Maryland, 40-0, in 1969

The Last Time . . .

- A punt was returned for a touchdown:**
Clemson—85 Yards—Don Kelley vs. Maryland, Oct. 31, 1970, at College Park, Md. (Clemson 24, Maryland 11).
Opponents—69 Yards—Phil Lamm of North Carolina, Nov. 4, 1972, at Clemson (Clemson 10, North Carolina 26).
- A kickoff was returned for a touchdown:**
Clemson—98 Yards—Hal Davis vs. Georgia, Oct. 13, 1962, at Clemson (Clemson 10, Georgia 24).
Opponents—96 Yards—Gene Washington of Georgia, Sept. 22, 1973, at Athens (Clemson 14, Georgia 31).
- An interception was returned for a touchdown:**
Clemson—31 Yards—Dennis Smith vs. South Carolina, Nov. 23, 1974, at Clemson (Clemson 39, South Carolina 21).
Opponents—49 Yards—Gary Faulkner of Georgia Tech, Oct. 7, 1972, at Atlanta, Ga. (Clemson 9, Georgia Tech 31).

- A punt was blocked:**
Clemson—Joe Blackwell vs. North Carolina, Nov. 7, 1964, at Clemson (Clemson 0, North Carolina 29).
Opponents—Danny Rhino of Georgia Tech, Sept. 28, 1974, at Clemson (Clemson 21, Georgia Tech 17).

- A punt was blocked for a touchdown:**
Clemson—Joe Blackwell vs. Wake Forest, Oct. 17, 1964, at Winston-Salem, N. C. Blackwell blocked quick kick at Wake Forest eight-yard line, Butch Robbins fell on ball in end zone (Clemson 21, Wake Forest 2).
Opponents—Bill Brafford of North Carolina, Nov. 6, 1971, at Chapel Hill, N. C., blocked a punt at the Clemson 15-yard line and carried it in for a score (Clemson 13, North Carolina 26).

- A safety was scored;**
Clemson—High pass from center over the head of Maryland punter, Greg Fries, into the end zone for a safety, Nov. 1, 1969 at Clemson (Clemson 40, Maryland 0).
Opponents—High pass from center over the head of Clemson punter Mitch Tyner, into the end zone for a safety, Sept. 21, 1974, at Raleigh (Clemson 10, N. C. State 31).

- A fumble was recovered for a touchdown:**
Clemson—Smiley Sanders vs. Kentucky, Sept. 11, 1971, at Clemson (Clemson 10, Kentucky 13).
Opponents—Eddie Porter of Georgia Tech, Sept. 28, 1974, at Clemson (Clemson 21, Ga. Tech 17).

Clemson's 10 Largest Victories . . .

Year	Pts.	Score	Score
1901	122	Clemson 122	Guilford 0
1915	99	Clemson 99	Furman 0
1945	76	Clemson 76	Presbyterian 0
1930	75	Clemson 75	Newberry 0
1903	73	Clemson 73	Georgia Tech 0
1929	68	Clemson 68	Newberry 0
1957	66	Clemson 66	Presbyterian 0
1918	65	Clemson 65	Camp Sevier 0
1900	64	Clemson 64	Davidson 0
1949	62	Clemson 69	Presbyterian 7

Clemson's 10 Worst Defeats . . .

Year	Pts.	Score	Score
1931	67	Clemson 7	Alabama 74
1921	56	Clemson 0	Auburn 56
1920	55	Clemson 0	Georgia 55
1918	53	Clemson 13	Camp 66
1944	51	Clemson 0	Georgia Tech 51
1969	51	Clemson 0	Auburn 51
1972	49	Clemson 3	Oklahoma 52
1926	47	Clemson 0	Auburn 47
1924	44	Clemson 6	Virginia Tech 50
1931	44	Clemson 0	Tennessee 44

Clemson Memorial Stadium — “Death Valley”

In the past 33 seasons, 26 teams have made appearances in Clemson Memorial Stadium, now pretty widely known as “Death Valley.” Eight teams (George Washington, Kentucky, Villanova, Alabama, Georgia, Auburn, Texas A & M and Maryland) have an edge on the Tigers’ home ground and four of these (George Washington, Kentucky, Villanova and Texas A & M) have just played one game in Memorial Stadium.

Clemson has shutout opponents 28 times in “Death Valley” (Presbyterian 9 times; N. C. State 4; Furman, Citadel, Duquesne and Wake Forest, twice each; and VPI, Auburn, Virginia, Duke, North Carolina, Texas Christian and Maryland, once each). The Tigers have been shutout nine times at home in 33 seasons, the last time being in 1972 when Duke blanked the Tigers 7-0.

Between the Maryland shoutout in 1953 and the Duke blanking in 1962, the Tigers scored in 38 consecutive home games.

There have only been two ties in 131 games played in the stadium, one with Mississippi State in 1949 and the other with Georgia in 1963.

Last fall the field was named The Frank Howard Field of Clemson Memorial Stadium in honor of the Tigers’ legendary coach Frank Howard.

Below is how Clemson stands against teams who have played in “Death Valley.”

TEAM RECORDS IN DEATH VALLEY

Team	G	W	L	T	Pct.	Clem. Pts.	Opp. Pts.
Furman	10	10	0	0	1.000	326	68
Virginia	9	9	0	0	1.000	241	138
The Citadel	4	4	0	0	1.000	110	12
Duquesne	3	3	0	0	1.000	128	20
Virginia Military	1	1	0	0	1.000	57	12
Pensacola NAS	1	1	0	0	1.000	7	6
Tulane	1	1	0	0	1.000	21	6
Texas Christian	1	1	0	0	1.000	3	0
Georgia Tech	1	1	0	0	1.000	21	17
Presbyterian	16	15	1	0	.938	710	66
Virginia Tech	4	3	1	0	.750	76	31
Wake Forest	17	12	5	0	.706	342	240
Boston College	3	2	1	0	.667	82	54
North Carolina	9	6	3	0	.667	189	173
South Carolina	8	5	3	0	.625	151	108
N. C. State	11	6	5	0	.545	157	107
Duke	7	4	3	0	.571	81	89
Mississippi State	1	0	0	1	.500	7	7
Maryland	11	5	6	0	.455	206	165
Auburn	6	2	4	0	.333	111	145
Georgia	7	2	4	1	.357	94	144
George Washington	1	0	1	0	.000	0	7
Kentucky	1	0	1	0	.000	10	13
Villanova	1	0	1	0	.000	7	14
Texas A & M	1	0	1	0	.000	15	30
Alabama	2	0	2	0	.000	23	51
Totals	137	93	42	2	.686	3175	1809

(NOTE: Tie game is half game won, half game lost.)

Stadium Facts . . .

Most Clemson stadium points:

Southern Conference: 57 points (57-12 over Virginia Military, 1944; 57-2 over Furman, 1950)

Atlantic Coast Conference: 54 points (54-32 over North Carolina, 1974)

Non-Conference: 76 points (76-0 over Presbyterian, 1945)

Most opponent stadium points:

Southern Conference: 41 points (41-12 by Wake Forest, 1943)

Atlantic Coast Conference: 35 points (40-35 over Virginia, 1966)

Non-Conference: 45 points (45-19 by Auburn, 1953)

Last tie game in stadium:

Clemson 7, Georgia 7, 1963

Widest Clemson margin of victory in stadium:

Southern Conference: 55 points (57-2 over Furman, 1950)

Atlantic Coast Conference: 40 points (40-0 over Maryland, 1969)

Non-Conference: 76 points (76-0 over Presbyterian, 1945)

Widest margin of defeat for Clemson in stadium:

Southern Conference: 29 points (41-12 by Wake Forest, 1943)

Atlantic Coast Conference: 35 points (42-7 by North Carolina, 1970)

Non-Conference: 44 points (44-0 by Auburn, 1970)

Most combined stadium points (both teams):

Southern Conference: 69 points (57-12 over Virginia Military, 1944)

Atlantic Coast Conference: 86 points (54-32 over North Carolina, 1974)

Non-Conference: 76 points (76-0 over Presbyterian, 1945; 69-7 over Presbyterian, 1949)

Tie Game: 14 points (7-7 vs. Mississippi State, 1949; 7-7 vs. Georgia, 1963)

Most stadium games won by Clemson in single season:

6 games (1974)

Most stadium games lost by Clemson in single season:

4 games (1970)

3 games (1962, 1971, 1973)

Longest stadium winning streak:

10 games (During 1949-50-51 seasons)

9 games (During 1957-58-59 seasons)

Longest stadium losing streak:

4 games (1970)

3 games (1962)

Since Stadium was dedicated 34 seasons ago (1942):

Clemson has had only one season (1943) where the Tigers failed to win a game. They lost their only two home appearances then.

Field: Runs East and West

Press Box: Located atop South stands

Record Stadium crowd: 53,247, South Carolina, 1968

Record stadium crowd (non-conference): 49,596, Alabama, 1967

Record stadium conference crowd: 53,247, South Carolina, 1968

Stadium Capacity: 43,451. Original stadium built in 1942 to seat 20,000. Addition of 18,000 sideline seats made prior to 1958 season. West end zone seats added prior to 1960 season.

SERIES RECORD WITH 1975 OPPONENTS

TULANE		
	Clemson	Tulane
1937	0	7
1938	13	10
1939	6	7
1940	0	13
1944	20	36
1945	47	20
1946	13	54
1961	21	6

ALABAMA		
	Clemson	Bama
1900	35	0
1904	18	0
1905	25	0
1909	0	3
1913	0	20
1931	7	74
1934	0	40
1935	0	33
1936	0	32
1966	0	26
1967	10	13
1968	14	21
1969	13	38

GEORGIA TECH		
	Clemson	G.T.
1898	23	0
1899	41	5
1902	44	5
1903	73	0
1904	11	11
1905	10	17
1906	10	0
1907	6	5
1908	6	30
1909	3	29
1910	0	34
1911	0	32
1912	0	23
1913	0	34
1914	6	26
1918	0	28
1919	0	28
1920	0	7
1921	7	48
1922	7	21
1932	14	32
1933	14	39
1934	7	12
1936	14	13
1937	0	7
1943	6	41
1944	0	51
1945	21	7
1953	7	20
1958	0	13
1959	6	16
1962	9	26
1963	0	27
1964	7	14
1965	6	38
1966	12	13
1967	0	10
1968	21	24
1969	21	10
1970	7	28
1971	14	24
1972	9	31
1973	21	29
1974	21	17

GEORGIA		
	Clemson	Ga.
1897	0	24
1898	8	20
1899	0	11
1900	39	5
1901	29	5

1902	36	0
1903	29	0
1904	10	0
1905	35	0
1906	6	0
1907	0	8
1908	0	6
1909	5	0
1910	0	0
1911	0	23
1912	7	27
1913	15	18
1914	35	13
1915	0	13
1916	0	25
1919	0	0
1920	0	55
1921	0	28
1927	0	32
1932	18	32
1937	0	14
1944	7	21
1945	0	20
1946	12	35
1947	6	21
1954	7	14
1955	26	7
1962	16	24
1963	7	7
1964	7	19
1965	9	23
1967	17	24
1968	13	31
1969	0	30
1970	0	38
1971	0	28
1973	14	31
1974	28	24

WAKE FOREST		
	Clemson	W.F.
1933	13	0
1935	13	7
1936	0	6
1937	32	0
1938	7	0
1939	20	7
1940	39	0
1941	29	0
1942	6	19
1943	12	41
1944	7	13
1945	6	13
1946	7	19
1947	14	16
1948	21	14
1949	21	35
1950	13	12
1951	21	6
1953	18	0
1954	32	20
1955	19	13
1956	17	0
1957	13	6
1958	14	12
1959	33	31
1960	28	7
1961	13	17
1962	24	7
1963	36	0
1964	21	2
1965	26	13
1966	23	21
1967	23	6
1968	20	20
1969	28	14
1970	20	36
1971	10	9
1972	31	0
1974	21	9

DUKE		
	Clemson	Duke
1934	6	20
1935	12	38
1936	0	25
1957	6	7
1959	6	0
1960	6	21
1961	17	7
1962	0	16
1963	30	35
1965	3	2
1966	9	6
1967	13	7
1968	39	22
1969	27	34
1970	10	21
1971	3	0
1972	0	7
1973	24	8
1974	17	13

N. C. STATE		
	Clemson	N. C. St.
1899	24	0
1902	11	5
1903	24	0
1904	0	18
1906	0	0
1926	7	3
1927	6	18
1928	7	0
1929	26	0
1930	27	0
1931	6	0
1932	0	13
1933	9	0
1934	12	6
1939	25	6
1940	26	7
1941	27	6
1942	6	7
1943	19	7
1944	13	7
1945	13	0
1946	13	0
1947	0	18
1948	6	0
1949	7	6
1950	27	0
1951	6	0
1956	13	7
1957	7	13
1958	13	6
1959	23	0
1961	20	0
1962	7	0
1963	3	7
1964	0	9
1965	21	7
1966	14	23
1967	14	6
1968	24	19
1971	23	31
1972	17	42
1973	6	29
1974	10	31

FLORIDA STATE		
	Clemson	F.S.U.
1970	13	38

NORTH CAROLINA		
	Clemson	U.N.C.
1897	0	28
1901	22	10
1903	6	11
1907	15	6
1915	7	9
1957	0	26
1958	26	21
1959	20	18
1960	24	0

1961	27	0
1962	17	6
1963	11	7
1964	0	29
1965	13	17
1966	27	3
1967	17	0
1968	24	14
1969	15	32
1970	7	42
1971	13	26
1972	10	26
1973	37	29
1974	54	32

MARYLAND		
	Clemson	Md.
1952	0	28
1953	0	20
1954	0	16
1955	12	25
1956	6	6
1957	26	7
1958	8	0
1959	25	28
1960	17	19
1961	21	24
1962	17	14
1963	21	6
1964	0	34
1965	0	6
1966	14	10
1967	28	7
1968	16	0
1969	40	0
1970	24	11
1971	20	14
1972	6	31
1973	13	28
1974	0	41

SOUTH CAROLINA		
	Clemson	U.S.C.
1896	6	12
1897	18	6
1898	24	0
1899	34	0
1900	31	0
1902	6	12
1909	6	0
1910	24	0
1911	27	0
1912	7	22
1913	32	0
1914	29	6
1915	0	0
1916	27	0

1917	21	13
1918	39	0
1919	19	6
1920	0	3
1921	0	21
1922	3	0
1923	7	6
1924	0	3
1925	0	33
1926	0	24
1927	20	0
1928	32	0
1929	21	14
1930	20	7
1931	0	21
1932	0	14
1933	0	7
1934	19	0
1935	44	0
1936	19	0
1937	34	6
1938	34	12
1939	27	0
1940	21	13
1941	14	18
1942	18	6
1943	6	33
1944	20	13
1945	0	0
1946	14	26
1947	19	21
1948	13	7
1949	13	27
1950	14	14
1951	0	20
1952	0	6
1953	7	14
1954	8	13
1955	28	14
1956	7	0
1957	13	0
1958	6	26
1959	27	0
1960	12	2
1961	14	21
1962	20	17
1963	24	20
1964	3	7
1965	16	17
1966	35	10
1967	23	12
1968	3	7
1969	13	27
1970	32	38
1971	17	7
1972	7	6
1973	20	32
1974	39	21



Varsity Football Scores Since 1896



W.M. Riggs, 1896 & 1899

Won 6, Lost 3

1896 (won 2, lost 1)			
Clemson	14	Furman	6
Clemson	6	Carolina	12
Clemson	16	Wofford	0



W.M. Williams, 1897

Won 2, Lost 2

1897 (won 2, lost 2)			
Clemson	0	U. of Ga.	24
Clemson	10	Charlotte "Y"	0
Clemson	0	U. of N.C.	28
Clemson	18	Carolina	6

1898 (won 3, lost 1)			
Clemson	8	U. of Ga.	20
Clemson	55	Bingham	0
Clemson	24	Carolina	0
Clemson	23	G. Tech	0

1899 (won 4, lost 2)			
Clemson	41	Ga. Tech	5
Clemson	24	N.C. State	0
Clemson	34	Carolina	0
Clemson	10	Davidson	0
Clemson	0	U. of Ga.	11
Clemson	0	Auburn	34



John Heisman, 1900-1903

won 19, Lost 3, Tied 2

1900 (won 6, lost 0)			
Clemson	64	Davidson	0
Clemson	21	Wofford	0
Clemson	51	Carolina	0
Clemson	39	U. of Ga.	5
Clemson	12	V.P.I.	5
Clemson	35	Alabama	0

1901 (won 3, lost 1, tied 1)			
Clemson	6	U. of Tenn.	6
Clemson	122	Guilford	0
Clemson	29	U. of Ga.	5
Clemson	11	V.P.I.	17
Clemson	22	U. of N.C.	10

1902 (won 6, lost 1)			
Clemson	11	N.C. State	5
Clemson	44	Ga. Tech	5
Clemson	28	Furman	0
Clemson	6	Carolina	12
Clemson	36	U. of Ga.	0
Clemson	16	Auburn	0
Clemson	11	U. of Tenn.	0

1903 (won 4, lost 1, tied 1)			
Clemson	73	Ga. Tech	0
Clemson	29	U. of Ga.	0
Clemson	24	N.C. State	0
Clemson	6	U. of N. C.	11
Clemson	24	Davidson	0
Clemson	11	Cumberland	11

1904 (won 3, lost 3, tied 1)			
Clemson	18	Alabama	0
Clemson	0	Auburn	5
Clemson	10	U. of Ga.	0
Clemson	5	Sewanee	11
Clemson	6	U. of Tenn.	0
Clemson	0	N.C. State	18
Clemson	11	Ga. Tech	11

1905 (won 3, lost 2, tied 1)			
Clemson	5	U. of Tenn.	5
Clemson	35	U. of Ga.	0
Clemson	25	Alabama	0
Clemson	6	Auburn	0
Clemson	0	Vanderbilt	41
Clemson	10	Ga. Tech	17



Bob Williams, 1906, 1919,

1913-15, 1926

Won 21, Lost 14, Tied 6

1906 (won 4, lost 0, tied 3)			
Clemson	0	V.P.I.	0
Clemson	6	U. of Ga.	0
Clemson	0	N.C. State	0
Clemson	0	Davidson	0
Clemson	16	U. of Tenn.	0
Clemson	6	Auburn	4
Clemson	10	Ga. Tech	0

1907 (won 4, lost 4)			
Clemson	0	Ga. Tech	34
Clemson	0	Auburn	12
Clemson	5	Gordon	0
Clemson	35	Maryville	0
Clemson	0	U. of Tenn.	4
Clemson	15	U. of N.C.	6
Clemson	6	Davidson	10
Clemson	6	Ga. Tech	5
Clemson	0	Georgia	8

1908 (won 1, lost 6)			
Clemson	15	Gordon	0
Clemson	0	V.P.I.	6
Clemson	0	Vanderbilt	41
Clemson	0	Davidson	13
Clemson	5	U. of Tenn.	6
Clemson	6	Ga. Tech	30
Clemson	0	Georgia	6

1909 (won 6, lost 3)			
Clemson	26	Gordon	0
Clemson	0	V.P.I.	6
Clemson	17	Davidson	5
Clemson	0	Alabama	3
Clemson	19	Port Royal	0
Clemson	6	Carolina	0
Clemson	17	Citadel	0
Clemson	3	Ga. Tech	29
Clemson	5	Georgia	0



Frank Dobson, 1910-12

Won 11, Lost 12, Tied 1

1910 (won 4, lost 3, tied 1)			
Clemson	26	Gordon	0
Clemson	0	Mercer	3
Clemson	24	Howard	0
Clemson	32	Citadel	0
Clemson	0	Auburn	17
Clemson	24	Carolina	0
Clemson	0	U. of Ga.	0

1911 (won 3, lost 5)			
Clemson	0	Auburn	29
Clemson	15	Howard	0
Clemson	5	Florida	6
Clemson	27	Carolina	0
Clemson	18	Citadel	0
Clemson	0	U. of Ga.	23
Clemson	6	Mercer	20
Clemson	0	Ga. Tech	32

1912 (won 4, lost 4)			
Clemson	6	Auburn	27
Clemson	52	Citadel	14
Clemson	7	Carolina	22
Clemson	7	U. of Ga.	27
Clemson	22	Mercer	13
Clemson	0	Ga. Tech	23
Clemson	59	Howard	0
Clemson	26	Riverside	0

1913 (won 4, lost 4)			
Clemson	6	Davidson	3
Clemson	0	Alabama	20
Clemson	0	Auburn	20
Clemson	32	Carolina	0
Clemson	15	U. of Ga.	18
Clemson	7	Citadel	3
Clemson	52	Mercer	0
Clemson	0	Ga. Tech	34

1914 (won 5, lost 3, tied 1)			
Clemson	0	Davidson	0
Clemson	0	U. of Tenn.	27
Clemson	0	Auburn	28
Clemson	57	Furman	0
Clemson	29	Carolina	6
Clemson	14	Citadel	0
Clemson	35	U. of Ga.	13
Clemson	27	V.M.I.	23
Clemson	6	Ga. Tech	26

1915 (won 2, lost 4, tied 2)			
Clemson	99	Furman	0
Clemson	6	Davidson	6
Clemson	3	U. of Tenn.	0
Clemson	0	Auburn	14
Clemson	3	V.M.I.	6
Clemson	0	Carolina	0
Clemson	7	U. of N.C.	9
Clemson	0	U. of Ga.	13

1916 (won 3, lost 6)			
Clemson	7	Furman	6
Clemson	0	Georgia	25
Clemson	0	U. of Tenn.	14
Clemson	0	Auburn	28
Clemson	27	Carolina	0
Clemson	7	V.M.I.	37
Clemson	0	Citadel	3
Clemson	40	P.C.	0
Clemson	0	Davidson	33

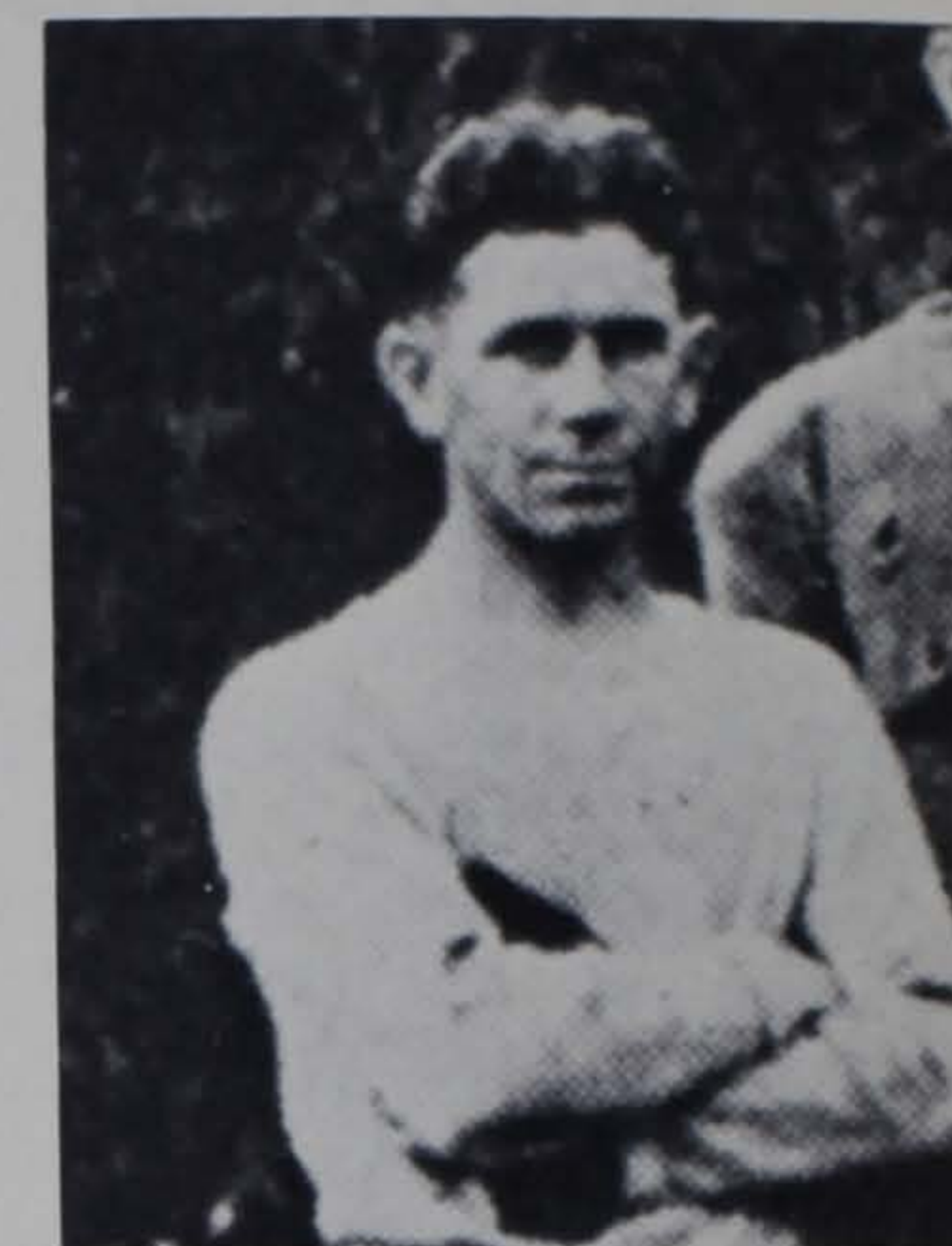

E. A. Donahue, 1917-20

Won 21, Lost 12, Tied 3

1917 (won 6, lost 2)			
Clemson	13	P.C.	0
Clemson	38	Furman	0
Clemson	0	Auburn	7
Clemson	21	Carolina	13
Clemson	27	Wofford	16
Clemson	20	Citadel	0
Clemson	55	Florida	7
Clemson	9	Davidson	21

1918 (won 5, lost 2)			
Clemson	65	Camp Sevier	0
Clemson	0	Ga. Tech	28
Clemson	39	Carolina	0
Clemson	13	Camp Hancock	66
Clemson	7	Citadel	0
Clemson	68	Furman	7
Clemson	7	Davidson	0

1919 (won 6, lost 2, tied 2)			
Clemson	52	Erskine	0
Clemson	7	Davidson	0
Clemson	0	Ga. Tech	28
Clemson	0	Auburn	7
Clemson	14	U. of Tenn.	0
Clemson	19	Carolina	6
Clemson	19	P. C.	7
Clemson	7	Furman	7
Clemson	0	U. of Ga.	0
Clemson	33	Citadel	0

1920 (won 4, lost 6, tied 1)			
Clemson	27	Erskine	0
Clemson	7	P.C.	7
Clemson	26	Newberry	7
Clemson	13	Wofford	7
Clemson	0	Auburn	21
Clemson	0	Carolina	3
Clemson	0	Ga. Tech	7
Clemson	26	Citadel	0
Clemson	0	Furman	14
Clemson	0	U. of Ga.	55
Clemson	0	Tennessee	26

1921 (won 1, lost 6, tied 2)			
Clemson	34	P. C.	0
Clemson	0	Centre	14
Clemson	0	Auburn	56
Clemson	0	Furman	0
Clemson	0	Carolina	21
Clemson	7	Ga. Tech	48
Clemson	7	Citadel	7
Clemson	7	Erskine	13
Clemson	0	U. of Ga.	28

1922 (won 5, lost 4, tied 0)			
Clemson	0	Centre	21
Clemson	57	Newberry	0
Clemson	3	Carolina	0
Clemson	7	Ga. Tech	21
Clemson	18	Citadel	0
Clemson	52	Erskine	0
Clemson	6	Furman	20
Clemson	14	Florida	47
Clemson	13	P.C.	0

1923 (won 5, lost 2, tied 1)			
Clemson	0	Auburn	0
Clemson	32	Newberry	28
Clemson	7	Centre	6
Clemson	7	Carolina	25
Clemson	6	V.P.I.	6
Clemson	7	Furman	0
Clemson	12	Davidson	0
Clemson	20	P.C.	0

1924 (won 2, lost 6, tied 0)

Clemson	60	Elon	0
Clemson	0	Auburn	13
Clemson	14	Presbyterian	0
Clemson	0	South Carolina	3
Clemson	6	V.P.I.	50
Clemson	0	Davidson	7
Clemson	0	The Citadel	20
Clemson	0	Furman	3

1925 (won 1, lost 7, tied 0)

Clemson	0	Presbyterian	14
Clemson	6	Auburn	13
Clemson	0	Florida	42
Clemson	6	Kentucky	19
Clemson	0	South Carolina	33
Clemson	6	The Citadel	0
Clemson	0	Furman	26
Clemson	0	Wofford	13

1926 (won 2, lost 7, tied 0)

h-Clemson	7	Erskine	0
h-Clemson	0	Presbyterian	14
a-Clemson	0	Auburn	47
h-Clemson	7	N.C. State	3
a-Clemson	0	South Carolina	24
a-Clemson	0	Wofford	3
a-Clemson	0	Florida	33
h-Clemson	6	The Citadel	15
a-Clemson	0	Furman	30



Josh Cody, 1927-30

Won 29, Lost 11, Tied 1

1927 (won 5, lost 3 tied 1)

h-Clemson	0	Presbyterian	0
h-Clemson	3	Auburn	0
a-Clemson	6	N.C. State	18
h-Clemson	26	Erskine	6
a-Clemson	20	South Carolina	0
h-Clemson	6	Wofford	0
a-Clemson	13	The Citadel	0
a-Clemson	0	Georgia	32
a-Clemson	0	Furman	28

1928 (won 8, lost 3, tied 0)

h-Clemson	30	Newberry	0
h-Clemson	6	Davidson	0
a-Clemson	6	Auburn	0
1-Clemson	7	N.C. State	0
h-Clemson	52	Erskine	0
a-Clemson	32	South Carolina	0
a-Clemson	7	Mississippi	26
2-Clemson	12	V.M.I.	0
3-Clemson	6	Florida	27
a-Clemson	27	Furman	12
a-Clemson	7	The Citadel	12
1-Florence, S. C.			
2-Lynchburg, Va.			
3-Jacksonville, Fla.			

1929 (won 8, lost 3, tied 0)

h-Clemson	68	Newberry	0
1-Clemson	32	Davidson	14
h-Clemson	26	Auburn	7
2-Clemson	26	N.C. State	0
a-Clemson	30	Wofford	0
a-Clemson	21	South Carolina	14
a-Clemson	6	Kentucky	44
3-Clemson	0	V.M.I.	12
a-Clemson	7	Florida	13
h-Clemson	13	The Citadel	0
h-Clemson	7	Furman	6
1-Charlotte, N.C.			
2-Florence, S.C.			
3-Norfolk, Va.			

1930 (won 8, lost 2, tied 0)

h-Clemson	28	Presbyterian	7
h-Clemson	32	Wofford	0
1-Clemson	13	The Citadel	7
2-Clemson	27	N.C. State	0
h-Clemson	75	Newberry	0
a-Clemson	20	South Carolina	7
a-Clemson	0	Tennessee	27
3-Clemson	32	V.M.I.	0
4-Clemson	0	Florida	27
a-Clemson	12	Furman	7
1-Florence, S. C.			
2-Charlotte, N.C.			
3-Norfolk, Va.			
4-Jacksonville, Fla.			

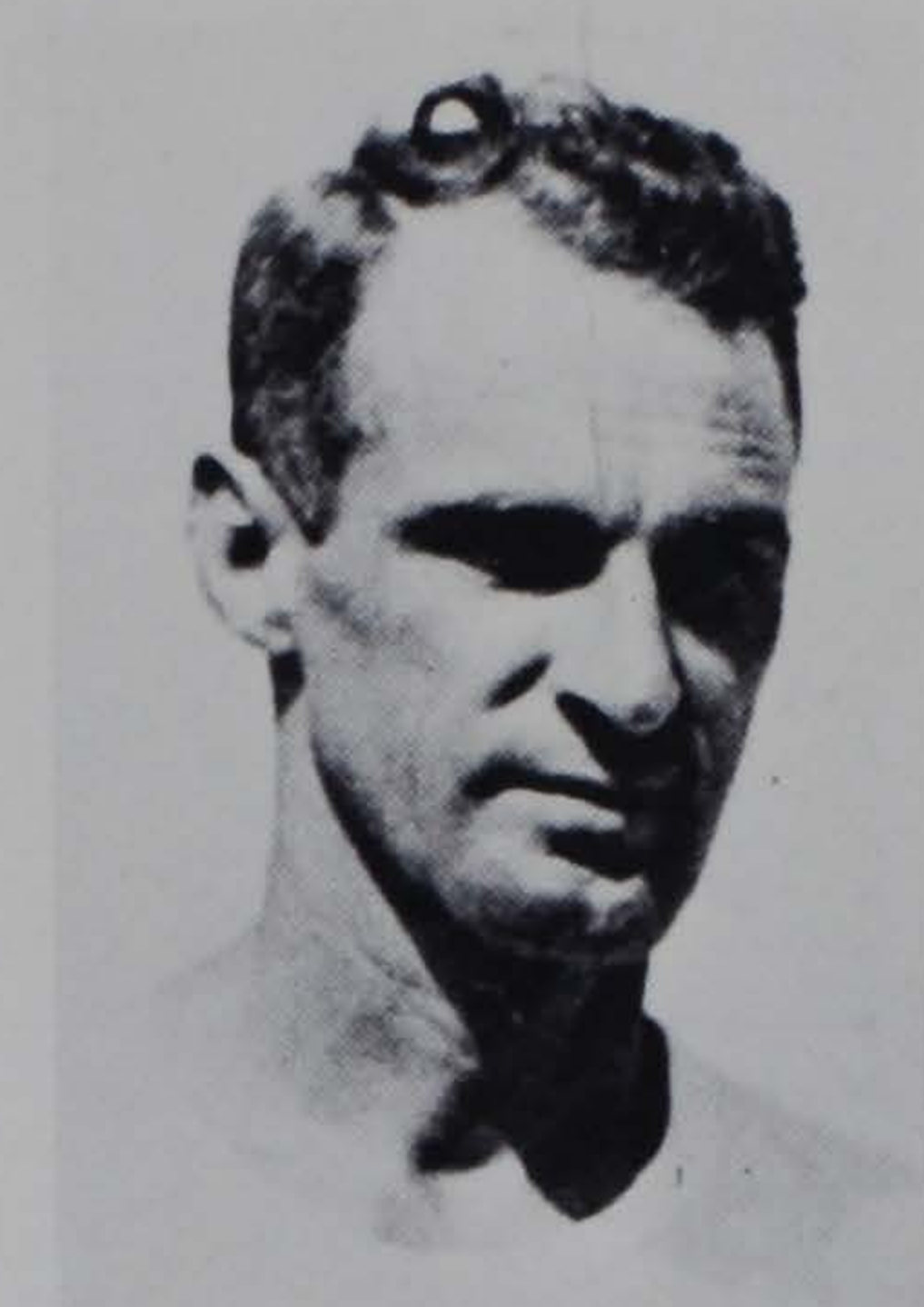

Jess Neely, 1931-39

Won 43, Lost 35, Tied 7

1931 (won 1, lost 6, tied 2)

h-Clemson	0	Presbyterian	0
a-Clemson	0	Tennessee	44
1-Clemson	6	N.C. State	0
2-Clemson	0	The Citadel	6
a-Clemson	0	South Carolina	21
h-Clemson	0	Oglethorpe	12
3-Clemson	6	V.M.I.	7
4-Clemson	7	Alabama	74
a-Clemson	0	Furman	0
1-Charlotte, N.C.			
2-Florence, S.C.			
3-Norfolk, Va.			
4-Montgomery, Ala.			

1932 (won 3, lost 5, tied 1)

h-Clemson	13	Presbyterian	0
a-Clemson	14	Georgia Tech	32
a-Clemson	0	N.C. State	13
h-Clemson	19	Erskine	0
a-Clemson	0	South Carolina	14
a-Clemson	7	Davidson	7
a-Clemson	18	The Citadel	6
h-Clemson	18	Georgia	32
a-Clemson	0	Furman	7

1933 (won 3, lost 6, tied 2)

h-clemson	6	Presbyterian	6
a-Clemson	2	Georgia Tech	39
h-Clemson	9	N.C. State	0
a-Clemson	0	Geo. Washington	0
a-Clemson	0	South Carolina	7
1-Clemson	0	Mississippi	13
2-Clemson	13	Wake Forest	0
a-Clemson	13	Wofford	14
3-Clemson	0	Mercer	13
h-Clemson	7	The Citadel	0
a-Clemson	0	Furman	6
1-Meridian, Miss.			
2-Charlotte, N.C.			
3-Savannah, Ga.			

1934 (won 5, lost 4, tied 0)

h-Clemson	6	Presbyterian	0
a-Clemson	7	Georgia Tech	12
a-Clemson	6	Duke	20
a-Clemson	0	Kentucky	7
a-Clemson	19	South Carolina	0
a-Clemson	12	N.C. State	6
a-Clemson	0	Alabama	40
1-Clemson	32	Mercer	0
h-Clemson	7	Furman	0

1935 (won 6, lost 3, tied 0)

h-Clemson	25	Presbyterian	6
a-Clemson	28	V.P.I.	7
1-Clemson	13	Wake Forest	7
a-Clemson	12	Duke	38
a-Clemson	44	South Carolina	0
2-Clemson	13	Mercer	0
a-Clemson	0	Alabama	33
a-Clemson	6	The Citadel	0
a-Clemson	6	Furman	8
1-Charlotte, N.C.			
2-Augusta, Ga.			

1936 (won 5, lost 5, tied 0)

Clemson	19	Presbyterian	0
h-Clemson	29	V.P.I.	0
a-Clemson	0	Alabama	32
a-Clemson	0	Duke	25
a-Clemson	0	Wake Forest	6
a-Clemson	19	South Carolina	0
a-Clemson	14	Georgia Tech	13
a-Clemson	20	The Citadel	0
a-Clemson	6	Kentucky	7
h-Clemson	0	Furman	12

1937 (won 4, lost 4, tied 1)

h-Clemson	46	Presbyterian	0
a-Clemson	0	Tulane	7
a-Clemson	6	Army	21
a-Clemson	0	Georgia	14
a-Clemson	34	South Carolina	6
h-Clemson	32	Wake Forest	0
a-Clemson	0	Georgia Tech	7
a-Clemson	10	Florida	9
a-Clemson	0	Furman	0

1938 (won 7, lost 1, tied 1)

h-Clemson	26	Presbyterian	0
a-Clemson	13	Tulane	10
a-Clemson	7	Tennessee	20
1-Clemson	7	V.M.I.	7
a-Clemson	34	South Carolina	12
a-Clemson	7	Wake Forest	0
2-Clemson	27	Geo. Washington	0
a-Clemson	14	Kentucky	0
h-Clemson	10	Furman	7
1-Charlotte, N.C.			
2-Greenville, S.C.			

1939 (won 9, lost 1, tied 0)

h-Clemson	18	Presbyterian	0
a-Clemson	6	Tulane	7
1-Clemson	25	N.C. State	6
a-Clemson	27	South Carolina	0
a-Clemson	15	Navy	7
a-Clemson	13	Geo. Washington	6
h-Clemson	20	Wake Forest	7
a-Clemson	21	Southwestern	6
a-Clemson	14	Furman	3
2-Clemson	6	Boston College	3
(Cotton Bowl)			
a-Charlotte, N.C.			
2-Dallas, Texas			



Frank Howard, 1940-69

Won 165, Lost 118, Tied 12

1940 (won 6, lost 2, tied 1)

a-Clemson	38	Presbyterian	0
h-Clemson	26	Wofford	0
1-Clemson	26	N.C. State	7
h-Clemson	39	Wake Forest	0
a-Clemson	21	South Carolina	13
a-Clemson	0	Tulane	13
a-Clemson	7	Auburn	21
a-Clemson	12	Southwestern	12
a-Clemson	13	Furman	7
1-Charlotte, N.C.			

1941 (won 7, lost 3, tied 0)

h-Clemson	41	Presbyterain	12
1-Clemson	36	V.M.I.	7
2-Clemson	27	N.C. State	6
a-Clemson	26	Boston College	13
a-Clemson	14	South Carolina	18
a-Clemson	19	Geo. Washington	0
h-Clemson	29	Wake Forest	0
a-Clemson	34	Furman	6
a-Clemson	7	Auburn	28
1-Lynchburg, Va.			
2-Charlotte, N.C.			

1942 (won 3, lost 6, tied 1)

h-Clemson	32	Presbyterian	13
1-Clemson	0	V.M.I.	0
2-Clemson	6	N.C. State	7
a-Clemson	7	Boston College	14
a-Clemson	18	South Carolina	6
a-Clemson	6	Wake Forest	19
h-Clemson	0	Geo. Washington	7
a-Clemson	6	J'ville Naval	24
Air Station			
Air Sttation			
24			
h-Clemson	12	Furman	7
a-Clemson	13	Auburn	41
1-Lynchburg, Va.			
2-Charlotte, N.C.			

1943 (won 2, lost 6, tied 0)

h-Clemson	12	Presbyterian	13
1-Clemson	19	N.C. State	7
2-Clemson	7	V.M.I.	12
a-Clemson	6	South Carolina	33
h-Clemson	12	Wake Forest	41
1-Clemson	26	Davidson	6
3-Clemson	6	Ga. Preflight	32
a-Clemson	6	Georgia Tech	41
1-Charlotte, N.C.			
2-Roanoke, Va.			
3-Greenville, S.C.			

1944 (won 4, lost 5, tied 0)

h-Clemson	34	Presbyterian	0
a-Clemson	0	Georgia Tech	51
1-Clemson	13	N.C. State	7
a-Clemson	20	South Carolina	13
a-Clemson	7	Tennessee	26
a-Clemson	7	Wake Forest	13
h-Clemson	37	V.M.I.	12
a-Clemson	20	Tulane	36
a-Clemson	7	Georgia	21
1-Charlotte, N.C.			

1945 (won 6, lost 3, tied 1)

h-Clemson	76	Presbyterian	0
a-Clemson	0	Georgia	20
a-Clemson	13	N.C. State	0
h-Clemson	7	Pensacola NAS	6
a-Clemson	0	South Carolina	0
a-Clemson	6	Miami (Fla.)	7
h-Clemson	35	V.P.I.	0
a-Clemson	47	Tulane	20
a-Clemson	21	Georgia Tech	7
h-Clemson	6	Wake Forest	13

1946 (won 4, lost 5, tied 0)

h-Clemson	39	Presbyterian	0
a-Clemson	12	Georgia	35
h-Clemson	7	N.C. State	14
a-Clemson	7	Wake Forest	19
a-Clemson	14	South Carolina	26
a-Clemson	14	V.P.I.	7
a-Clemson	13	Tulane	54
h-Clemson	20	Furman	6
1-Clemson	21	Auburn	13
1-Montgomery, Ala.			

1947 (won 4, lost 5, tied 0)

h-Clemson	42	Presbyterian	0
a-Clemson	22	Boston College	32
h-Clemson	14	Wake Forest	16
a-Clemson	0	N.C. State	18
a-Clemson	19	South Carolina	21
a-Clemson	6	Georgia	21
a-Clemson	35	Furman	7
a-Clemson	34	Duquesne	13
h-Clemson	34	Auburn	18

1948 (won 11, lost 0, tied 0)

h-Clemson	53	Presbyterian	0
h-Clemson	6	N.C. State	0
a-Clemson	21	Miss. State	7
a-Clemson	13	South Carolina	7
a-Clemson	26	Boston College	19
h-Clemson	41	Furman	0
1-Clemson	21	Wake Forest	14
h-Clemson	42	Duquesne	0
2-Clemson	7	Auburn	6
a-Clemson	20	The Citadel	0
3-Clemson	24	Missouri	23
(Gator Bowl)			
1-Winston-Salem, N.C.			
2-Mobile, Ala.			
3-Jacksonville, Fla.			

1950 (won 9, lost 0, tied 1)			
h-Clemson	55	Presbyterian	0
a-Clemson	34	Missouri	0
h-Clemson	27	N.C. State	0
a-Clemson	14	South Carolina	14
1-Clemson	13	Wake Forest	12
h-Clemson	53	Duquesne	20
a-Clemson	35	Boston College	14
h-Clemson	57	Furman	2
a-Clemson	41	Auburn	0
2-Clemson	15	Miami (Fla.)	14
(Orange Bowl)			
1-Winston-Salem, N.C.			
2-Miami, Fla.			

1951 (won 7, lost 3, tied 0)			
h-Clemson	53	Presbyterian	6
a-Clemson	20	Rice	14
a-Clemson	6	N.C. State	0
a-Clemson	7	Col. of Pacific	21
a-Clemson	0	South Carolina	20
h-Clemson	21	Wake Forest	6
h-Clemson	21	Boston College	2
a-Clemson	34	Furman	14
h-Clemson	34	Auburn	0
1-Clemson	0	Miami (Fla.)	14
(Gator Bowl)			
1-Jacksonville, Fla.			

1952 (won 2, lost 6, tied 1)			
h-Clemson	53	Presbyterian	13
h-Clemson	7	Villanova	14
a-Clemson	0	Maryland	28
a-Clemson	13	Florida	54
a-Clemson	0	South Carolina	6
a-Clemson	13	Boston College	0
a-Clemson	12	Fordham	12
a-Clemson	14	Kentucky	27
a-Clemson	0	Auburn	3

1953 (won 3, lost 5, tied 1)			
h-Clemson	33	Presbyterian	7
a-Clemson	14	Boston College	14
h-Clemson	0	Maryland	20
a-Clemson	7	Miami (Fla.)	39
a-Clemson	7	South Carolina	14
h-Clemson	18	Wake Forest	0
a-Clemson	7	Georgia Tech	20
a-Clemson	34	The Citadel	13
h-Clemson	19	Auburn	45

1954 (won 5, lost 5, tied 0)			
h-Clemson	33	Presbyterian	0
a-Clemson	7	Georgia	14
h-Clemson	7	V.P.I.	18
1-Clemson	14	Florida	7
a-Clemson	8	South Carolina	13
2-Clemson	32	Wake Forest	20
h-Clemson	27	Furman	6
a-Clemson	0	Maryland	16
a-Clemson	6	Auburn	27
h-Clemson	59	The Citadel	0
a-Jacksonville, Fla.			
2-Charlotte, N.C.			

1955 (won 7, lost 3, tied 0)			
h-Clemson	33	Presbyterian	0
a-Clemson	20	Virginia	7
h-Clemson	26	Georgia	7
a-Clemson	7	Rice	21
a-Clemson	28	South Carolina	14
h-Clemson	19	Wake Forest	13
1-Clemson	21	V.P.I.	16
h-Clemson	12	Maryland	25
2-Clemson	0	Auburn	21
a-Clemson	40	Furman	20
1-Roanoke, Va.			
2-Mobile, Ala.			

1956 (won 7, lost 2, tied 2)			
h-Clemson	27	Presbyterian	7
a-Clemson	20	Florida	20
a-Clemson	13	N.C. State	7
a-Clemson	17	Wake Forest	0
a-Clemson	7	South Carolina	0
h-Clemson	21	V.P.I.	6
a-Clemson	6	Maryland	6
a-Clemson	0	Miami (Fla.)	21
h-Clemson	7	Virginia	0
h-Clemson	28	Furman	7
a-Clemson	21	Colorado	27
(Orange Bowl)			
1-Miami, Fla.			

1957 (won 7, lost 3, tied 0)			
h-Clemson	66	Presbyterian	0
a-Clemson	0	North Carolina	26
h-Clemson	7	N.C. State	13
a-Clemson	20	Virginia	6
a-Clemson	13	South Carolina	0
a-Clemson	20	Rice	7
h-Clemson	26	Maryland	7
a-Clemson	6	Duke	7
h-Clemson	13	Wake Forest	6
a-Clemson	45	Furman	6

1958 (won 8, lost 3, tied 0)			
h-Clemson	20	Virginia	15
h-Clemson	26	North Carolina	21
a-Clemson	8	Maryland	0
a-Clemson	12	Vanderbilt	7
a-Clemson	6	South Carolina	26
h-Clemson	14	Wake Forest	12
a-Clemson	0	Georgia Tech	13
a-Clemson	13	N.C. State	6
h-Clemson	34	Boston College	12
h-Clemson	36	Furman	19
1-Clemson	0	Louisiana State	7
(Sugar Bowl)			
1-New Orleans, La.			

1959 (won 9, lost 2, tied 0)			
a-Clemson	20	North Carolina	18
a-Clemson	47	Virginia	0
a-Clemson	6	Georgia Tech	16
h-Clemson	23	N.C. State	0
a-Clemson	27	South Carolina	0
a-Clemson	19	Rice	0
h-Clemson	6	Duke	0
h-Clemson	25	Maryland	28
h-Clemson	33	Wake Forest	31
a-Clemson	56	Furman	3
1-Clemson	23	Texas Christian	7
(Bluebonnet Bowl)			
1-Houston, Texas			

1960 (won 6, lost 4, tied 0)			
a-Clemson	28	Wake Forest	7
h-Clemson	13	V.P.I.	7
h-Clemson	21	Virginia	7
a-Clemson	17	Maryland	19
a-Clemson	6	Duke	21
a-Clemson	20	Vanderbilt	22
h-Clemson	24	North Carolina	0
h-Clemson	12	South Carolina	2
a-Clemson	12	Boston College	25
h-Clemson	42	Furman	14

1961 (won 5, lost 5, tied 0)			
a-Clemson	17	Florida	21
h-Clemson	21	Maryland	24
a-Clemson	27	North Carolina	0
h-Clemson	13	Wake Forest	17
a-Clemson	17	Duke	7
a-Clemson	14	Auburn	24
h-Clemson	21	Tulane	6
a-Clemson	14	South Carolina	21
h-Clemson	35	Furman	6
h-Clemson	20	N.C. State	0

1962 (won 6, lost 4, tied 0)			
a-Clemson	9	Georgia Tech	26
a-Clemson	7	N.C. State	0
a-Clemson	24	Wake Forest	7
h-Clemson	16	Georgia	24
h-Clemson	0	Duke	16
h-Clemson	14	Auburn	17
h-Clemson	17	North Carolina	6
a-Clemson	44	Furman	3
a-Clemson	17	Maryland	14
h-Clemson	20	South Carolina	17

1963 (won 5, lost 4, tied 1)			
a-Clemson	14	Oklahoma	31
a-Clemson	0	Georgia Tech	27
h-Clemson	3	N.C. State	7
h-Clemson	7	Georgia	7
a-Clemson	30	Duke	35
a-Clemson	35	Virginia	0
h-Clemson	36	Wake Forest	0
a-Clemson	11	North Carolina	7
h-Clemson	21	Maryland	6
a-Clemson	24	South Carolina	20

1964 (won 3, lost 7, tied 0)			
h-Clemson	28	Furman	0
a-Clemson	0	N.C. State	9
a-Clemson	7	Georgia Tech	14
a-Clemson	7	Georgia	19
a-Clemson	21	Wake Forest	2
a-Clemson	10	Texas Christian	14
h-Clemson	29	Virginia	7
h-Clemson	0	North Carolina	29
a-Clemson	0	Maryland	34
h-Clemson	3	South Carolina	7

1965 (won 5, lost 5, tied 0)			
h-Clemson	21	N.C. State	7
a-Clemson	20	Virginia	14
a-Clemson	6	Georgia Tech	38
a-Clemson	9	Georgia	23
a-Clemson	3	Duke	2
h-Clemson	3	Texas Christian	0
h-Clemson	26	Wake Forest	13
a-Clemson	13	North Carolina	17
h-Clemson	0	Maryland	6
a-Clemson	16	South Carolina	17

1966 (won 6, lost 4, tied 0)			
h-Clemson	40	Virginia	35
a-Clemson	12	Georgia Tech	13
a-Clemson	0	Alabama	26
h-Clemson	9	Duke	6
a-Clemson	0	Southern Cal.	30
a-Clemson	23	Wake Forest	21
h-Clemson	27	North Carolina	3
a-Clemson	14	Maryland	10
a-Clemson	14	N. C. State	23
b-Clemson	35	South Carolina	10

1967 (won 6, lost 4, tied 0)			
h-Clemson	23	Wake Forest	6
h-Clemson	17	Georgia	24
a-Clemson	0	Georgia Tech	10
a-Clemson	21	Auburn	43
a-Clemson	13	Duke	7
h-Clemson	10	Alabama	13
a-Clemson	17	North Carolina	0
h-Clemson	28	Maryland	7
h-Clemson	14	N.C. State	6
a-Clemson	23	South Carolina	12

1968 (won 4, lost 5, tied 1)			
a-Clemson	20	Wake Forest	20
a-Clemson	13	Georgia	31
a-Clemson	21	Georgia Tech	24
h-Clemson	10	Auburn	21
h-Clemson	39	Duke	22
a-Clemson	14	Alabama	21
a-Clemson	24	N.C. State	19
a-Clemson	16	Maryland	0
h-Clemson	24	North Carolina	14
h-Clemson	3	South Carolina	7

1969 (won 4, lost 6, tied 0)			
a-Clemson	21	Virginia	14
h-Clemson	0	Georgia	30
a-Clemson	21	Georgia Tech	10
a-Clemson	0	Auburn	51
h-Clemson	28	Wake Forest	14
h-Clemson	13	Alabama	38
h-Clemson	40	Maryland	0
a-Clemson	27	Duke	34
a-Clemson	15	North Carolina	32
a-Clemson	13	South Carolina	27

1970 (won 3, lost 8, tied 0)			
h-Clemson	24	The Citadel	0
h-Clemson	27	Virginia	17
a-Clemson	0	Georgia	38
a-Clemson	7	Georgia Tech	28
h-Clemson	0	Auburn	44
a-Clemson	20	Wake Forest	36
h-Clemson	10	Duke	21
a-Clemson	24	Maryland	11
a-Clemson	13	Florida State	38
h-Clemson	7	North Carolina	42
h-Clemson	32	South Carolina	38

1971 (won 5, lost 6, tied 0)			
h-Clemson	10	Kentucky	13
h-Clemson	0	Georgia	28
a-Clemson	14	Georgia Tech	24
1-Clemson	3	Duke	0
2-Clemson	32	Virginia	15
a-Clemson	13	Auburn	35
h-Clemson	10	Wake Forest	9
a-Clemson	13	N. Carolina	26
h-Clemson	20	Maryland	14
h-Clemson	23	N.C. State	31
a-Clemson	17	S. Carolina	7
1-Norfolk, Va.			
2-Richmond, Va.			

1972 (won 4, lost 7, tied 0)			
h-Clemson	13	The Citadel	0
a-Clemson	10	Rice	29
a-Clemson	3	Oklahoma	52
a-Clemson	9	Georgia Tech	31
h-Clemson	0	Duke	7
h-Clemson	37	Virginia	21
a-Clemson	31	Wake Forest	0
h-Clemson	10	North Carolina	26
a-Clemson	6	Maryland	31
a-Clemson	17	N.C. State	42
h-Clemson	7	South Carolina	6

1973 (won 5, lost 6, tied 0)			
h-Clemson	14	The Citadel	12
a-Clemson	14	Georgia	31
a-Clemson	21	Georgia Tech	29
h-Clemson	15	Texas A&M	30
h-Clemson	32	Virginia	27
a-Clemson	24	Duke	8
h-Clemson	6	N. C. State	29
h-Clemson	35	Wake Forest	8
a-Clemson	37	North Carolina	29
h-Clemson	13	Maryland	28
a-Clemson	20	South Carolina	32

1974 (won 7, lost 4, tied 0)			
a-Tigers	0	Texas A&M	24
a-Tigers	10	N.C. State	31
h-Tigers	21	Georgia Tech	17
h-Tigers	28	Georgia	24
a-Tigers	0	Maryland	41
h-Tigers	17	Duke	13
a-Tigers	28	Tennessee	29
a-Tigers	21	Wake Forest	9
h-Tigers	54	North Carolina	32
h-Tigers	28	Virginia	9
h-Tigers	39	South Carolina	21

Clemson's 19 Head Coaches

No.	Name	Years	No.	Years	W	L	T
1.	W.M. Riggs	1896-1899	2	6		3	0
2.	W.M. Williams	1897	1	2		2	0
3.	J.A. Penton	1898	1	3		1	0
4.	John Heisman	1900-1903	4	19		3	2
5.	Shack Shealy	1904	1	3		3	0
6.	E.B. Cochems	1905	1	3		2	1
7.	Bob Williams	1906,1909					
		1913-1915	5	21		14	6
8.	Frank Shaughnessy						
		1907	1	4		4	0
9.	J.N. Stone	1908	1	1		6	0
10.	Frank Dobson	1910-1912	3	11		12	1
11.	Wayne Hart	1916	1	3		6	0
12.	E.A. Donahue	1917-1920	4	21		12	3
13.	E.J. Stewart	1921-1922	1	6		10	2
14.	Bud Saunders	1923-1926	4	10		22	3
15.	John Cody	1927-1930	4	29		11	3
16.	Jess Neely	1931-1939	9	43		35	7
17.	Frank Howard	1940-1969	30	165		118	1
18.	Hootie Ingram	1970-1972	3	12		21	0
19.	Red Parker	1973-	2	12		10	0

1975-76 CLEMSON BASKETBALL

TIGER OUTLOOK

Ten returnees from last year's Clemson NIT cage team, one that many felt was the best ever in the school's history, give Bill Foster a solid nucleus to work with as he enters his initial campaign at Tigertown.

Included in that group of veterans are two of the top 10 players in the Atlantic Coast Conference—the nation's toughest cage league, the ACC's leading rebounder and shot blocker, three starters from the 74-75 unit, and four of the five leading point producers from a year ago.

Guard Skip Wise, who led Clemson in scoring with an 18.5 average, became the first freshman ever to earn a spot on the All-ACC cage first team, and combined with a 13.0 scoring and league-leading 11.7 rebounding and 119 blocked shot effort from 7-1 Tree Rollins, Clemson raced to a 17-11 record, to its highest finish ever (tied for second) in the ACC, to its first national ranking ever by both wire services, and to its first post-season contest (NIT) ever. And Rollins, as a soph, was a second-team all-conference choice.

Two other freshmen, starter Stan Rome (10.4) and Colon Abraham (7.1) finished third and fifth respectively in scoring for the Tigers last winter.

Foster also welcomes returnees Charlie Rogers (3.9), David Brown (2.9), Jimmy Howell (2.5), and Andy Butchko (1.2) to his front court corps, and guards John Franken (3.0) and Bruce Harman (1.7).

Freshmen signees include 6-3 Greg Coles of East Elmhurst, N. Y., 6-7 Marvin Dickerson of Charleston, and 6-2 Derrick Johnson of Indianapolis, Ind.

The Tigs are talented, however young—three freshmen, four sophomores, four juniors, and only two seniors, but Foster is working for the right blend to keep Clemson's cage fortunes on a national level of prominence.

1975-76 TIGER BASKETBALL SCHEDULE

Date	Opponent	Site
Nov. 28-29	IPTAY INVITATIONAL	CLEMSON (Clemson, Austin Peay, Harvard, Syracuse)
Dec. 3	Furman	Greenville
Dec. 6	PRESBYTERIAN	CLEMSON
Dec. 16	Jacksonville	Jacksonville
Dec. 19-20	Volunteer Classic	Knoxville (Army, Clemson, Middle Tennessee, Tennessee)
Dec. 29-30	Charlotte Invitational	Charlotte (Boston College, Clemson, Davidson, Hofstra)
Jan. 2	BISCAYNE	CLEMSON
Jan. 7	*NORTH CAROLINA	CLEMSON
Jan. 10	The Citadel	Charleston
Jan. 14	*DUKE	CLEMSON
Jan. 17	*Wake Forest	Winston-Salem
Jan. 21	*Maryland	College Park
Jan. 24	*VIRGINIA	CLEMSON
Jan. 28	FURMAN	CLEMSON
Jan. 31	*North Carolina	Chapel Hill
Feb. 3	*North Carolina State	Raleigh
Feb. 11	*WAKE FOREST	CLEMSON
Feb. 14	*MARYLAND	CLEMSON
Feb. 18	*Virginia	Charlottesville
Feb. 21	*NORTH CAROLINA STATE	CLEMSON
Feb. 25	*Duke	Durham
Feb. 28	FLORIDA SOUTHERN	CLEMSON
Mar. 4-5-6	ACC Tournament	Landover

*Denotes Atlantic Coast Conference Game



All-ACC Tree Rollins

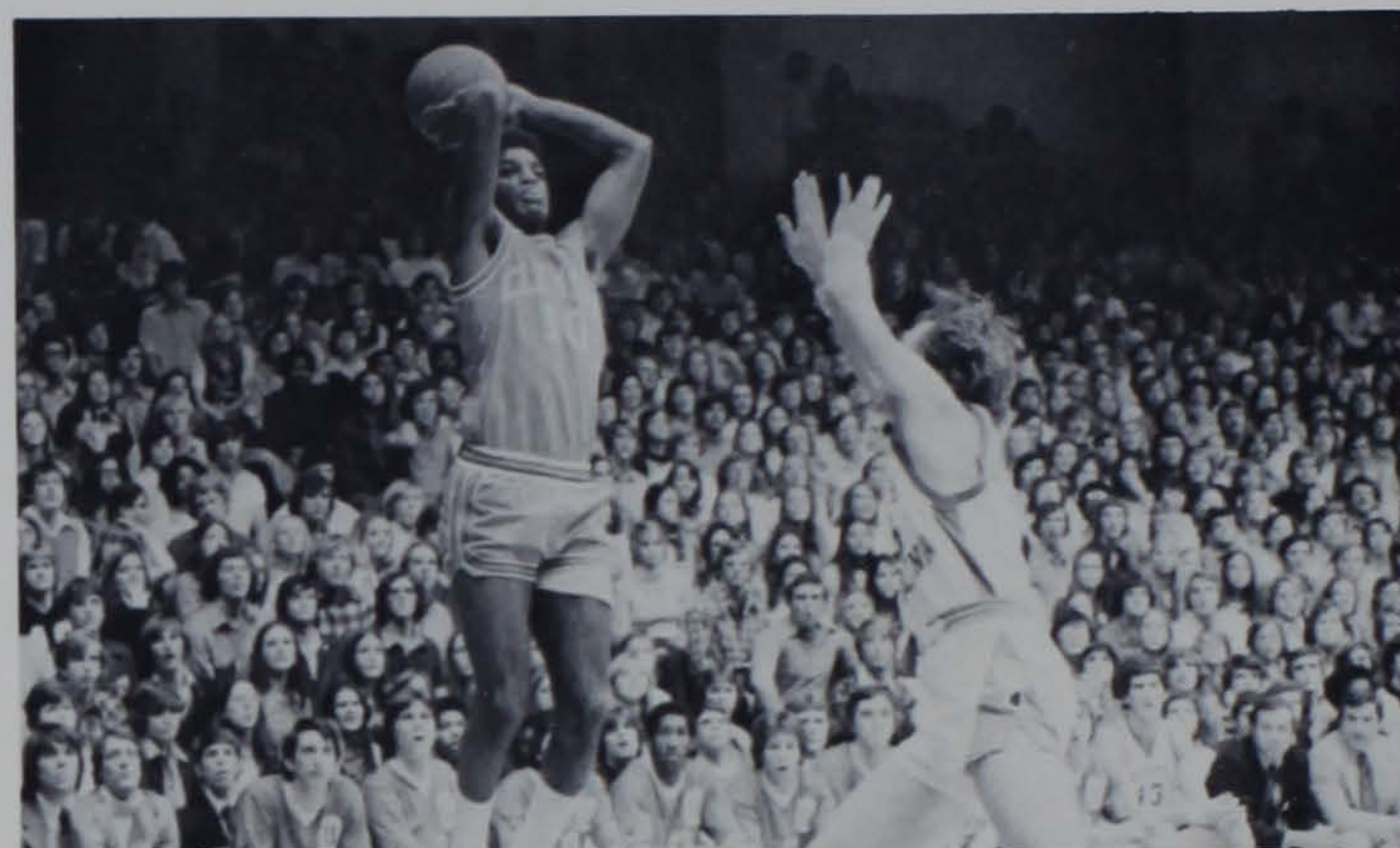

All-ACC Skip Wise



Abraham

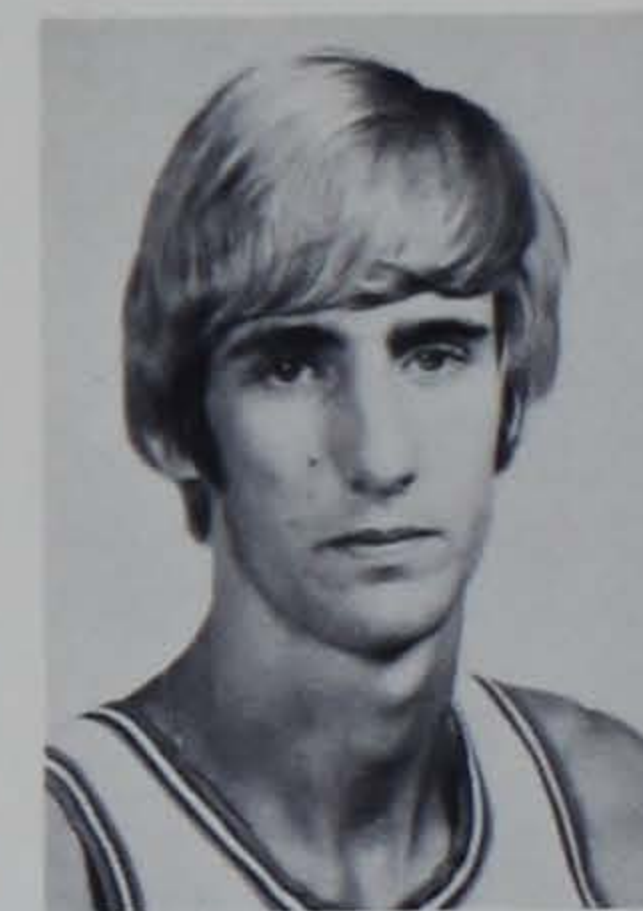

Brown

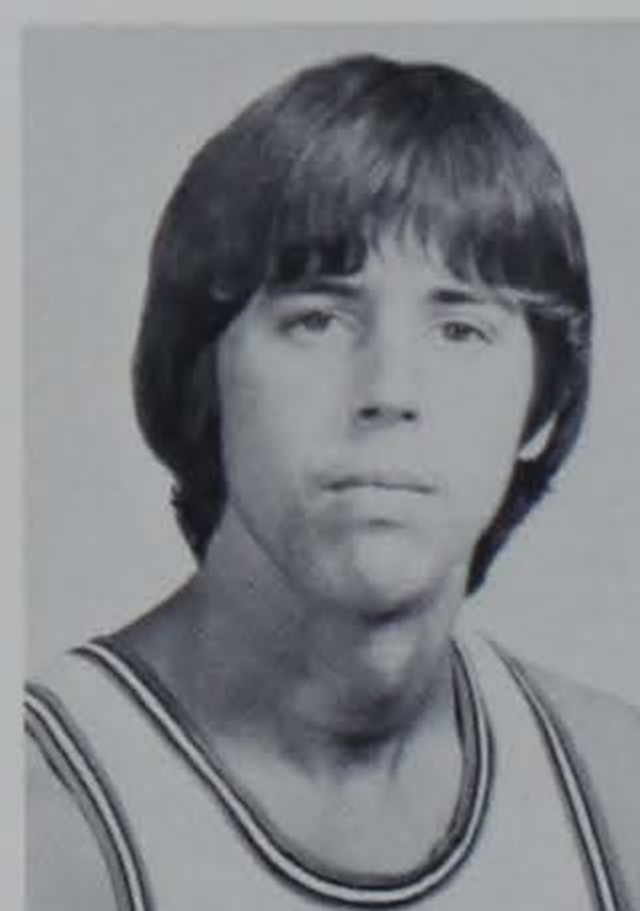

Butchko

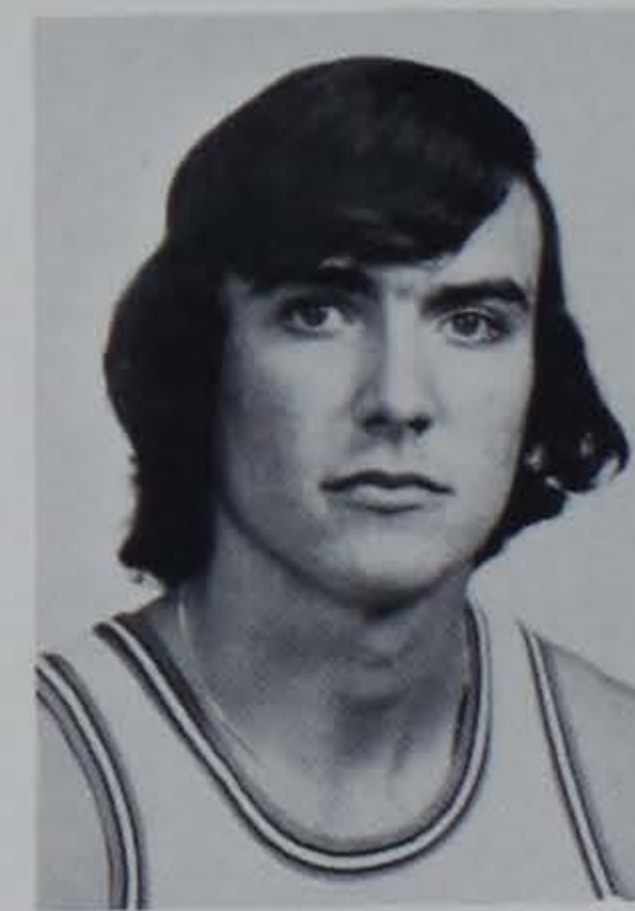

Franken

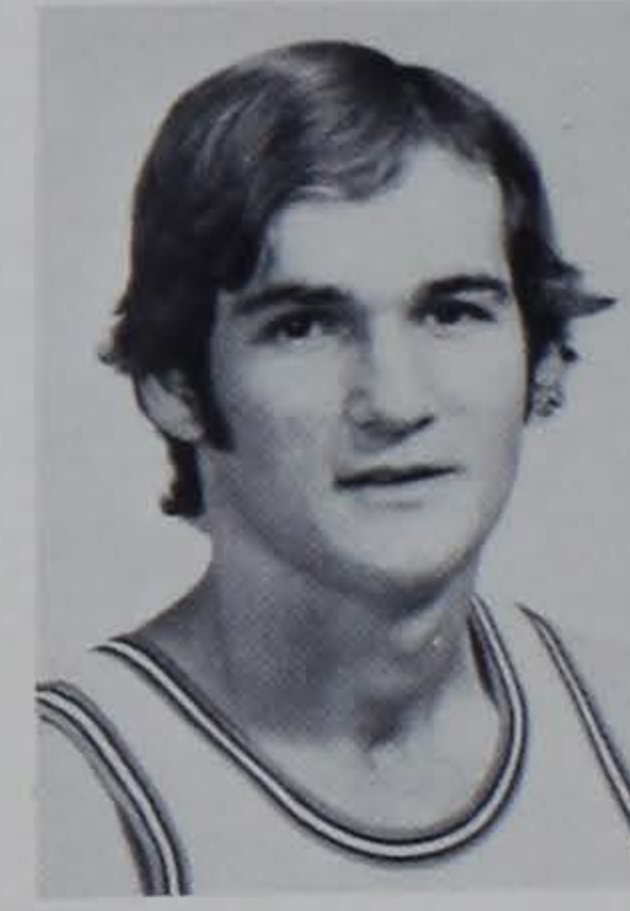

Harman

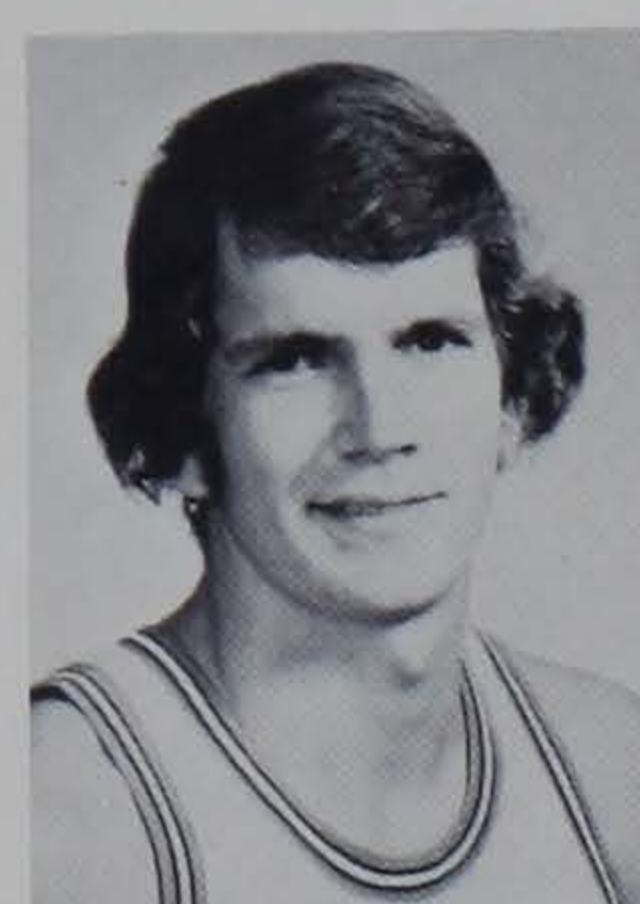

Howell

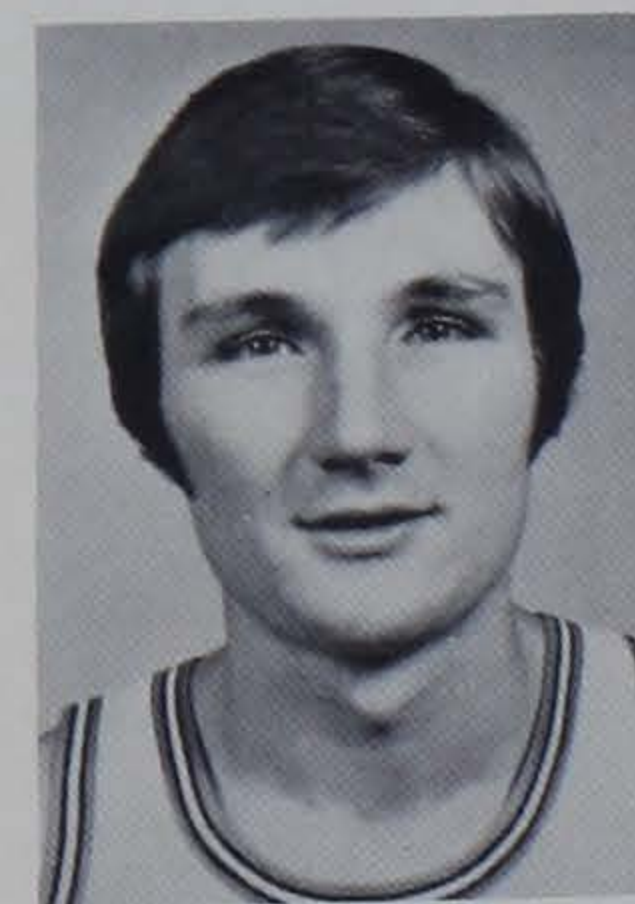

Rogers



Rome

1975 CLEMSON TIGER FOOTBALL SCHEDULE

Sept.	13	TULANE AT CLEMSON	1:00 p.m. EDT
Sept.	20	Alabama at Tuscaloosa	7:30 p.m. CDT
Sept.	27	Georgia Tech at Atlanta	2:00 p.m. EDT
Oct.	4	Georgia at Athens	2:00 p.m. EDT
Oct.	11	WAKE FOREST AT CLEMSON (Homecoming)	1:00 p.m. EDT
Oct.	18	Duke at Durham	1:30 p.m. EDT
Oct.	25	N. C. STATE AT CLEMSON	1:00 p.m. EDT
Nov.	1	FLORIDA STATE AT CLEMSON (IPTAY Day)	1:00 p.m. EST
Nov.	8	North Carolina at Chapel Hill	1:30 p.m. EST
Nov.	15	MARYLAND AT CLEMSON (Parents' Day)	1:00 p.m. EST
Nov.	22	South Carolina at Columbia	1:30 p.m. EST

