



**'77 Clemson
Football**

Press, Radio and TV

If you're assigned to cover a game in Clemson's Memorial Stadium this fall, the following hints will be helpful.

ENTRANCE TO STADIUM/PRESS BOX

Enter through Gate 14 which is located on the press box (South) side of the field. Should you have the need to pick up tickets at our press will call gate, you will pick them up here, at Gate 14. Come through Gate 14, turn right, and go straight to the elevator which will take you to the press box.

PRESS BOX

There are three levels to Clemson's press box, located atop the South stands. The first level is fully enclosed with a glass front, and contains seating accommodations for 67 members of the working press. There are eight separate booths on the second level which house the outside PA, stadium operations & security, Clemson and visiting team field phones, Clemson and visiting team radio networks, and Clemson and visiting team athletic director boxes. All of these booths are enclosed with glass fronts. The third level is open, yet covered. It is so arranged to accommodate film crews for both Clemson and the visiting team's movies, as well as space for TV cinemaphotographers. Our buffet line on the third level is guaranteed to satisfy any appetite.

WORKING CREDENTIALS

We'll appreciate getting these as early as you know your assignment. Requests for working press and photo passes are honored from sports editors of DAILY newspapers and radio and TV sports directors ONLY. Make requests directly to BOB BRADLEY, preferably a week in advance of kickoff to insure adequate mailing time. Spouses, dates, non-workers, and anyone 16 years of age or younger, are not permitted in the press box.

PARKING PASSES AND COMPLIMENTARY TICKETS

There are a limited number of these available for use by the members of the working press, and the sooner we know of your need, the closer we will come to filling your request. Your request should be made directly to BOB BRADLEY.

TELECOPIER AND WESTERN UNION SERVICE

Our press box is equipped with eight (8) outside lines and outlets for your telecopiers, and at no charge to your paper. We will have three telecopiers at the game which can be used on a first-come, first-serve basis, and we also have the press box assistants who are available to send your copy as necessary. THERE IS NO CHARGE FOR ANY OF THESE SERVICES. It is the responsibility of each writer to make prior arrangements with Western Union for that company's service.

SERVICES

We furnish a typed play-by-play, individual and team stats, and coaches' quotes. Also, our communications center staff furnishes you with a packet of first half action shots — six 8 x 10 black & white prints. Lunch, of course, is served on the third level of the press box.

LOCKER ROOM INTERVIEWS

Bob Bradley will escort those writers wishing to go to the Clemson dressing room, whereas the visiting SID will make the trip to the opponent's dressing area. This usually takes place with about three minutes remaining on the scoreboard clock. The dressing rooms are located beneath the West endzone stands, opposite the scoreboard end of the field.

Between these covers you should find just about everything you need to know about the Tigers. Please don't hesitate, however, to call on us at any time.

1977 CLEMSON TIGER

Football Press Guide

TABLE OF CONTENTS

ACC Football Review	71
All-time Standings	68-69
Final '76 Team Stats	69-70
Final '76 Individual Stats	67
Final '76 Standings	71
Past Champions, Year-by-Year	4
Athletic Director, Bill McLellan	Insert
Depth Chart, Pre-Season	58-63
Game-By-Game Review of 1976	6
Head Football Coach, Charley Pell	3
Best Time to Contact	3
Weekly Press Conference	16
Quotes By	103
IPTAY Club	Insert
Lettermen, Lost and Returning	104-110
Lettermen, Since 1896	46-56
Opponents for 1977	14-15
Outlook for 1977	18-44
Player Sketches	45
Radio Network	
Records	
Against All Competition	91-92
Assistant Coaches, Through the Years	99-100
Attendance	94-95
Bowl Competition	102
Clemson's ACC Title Years	63
Head Coaches, Through the Years	90-91 & 100
High-Low Offensive Games By Tigs & Opps	96-98
Largest Victories, Worst Defeats	86
Milestones	81
Past Offensive Leaders, Year-By-Year	87-89
Post-Season Honors, Individual	82-85
Stadium and Facts	92-94
Team and Individual, All-Time	73-77
The Last Time It Happened	98
Thousand-Yard Club	89
Tigers in All-Star Games	85-86
Tigers in the Pros	101
Top Season Performances, By Classes	78-79
Top Career Performances	80-81
Results, 1976 Varsity and Jayvee	3
Results, All-Time Since 1896	111-115
Roster, Varsity and Freshman for 1977	Insert
Schedule, 1977 Jayvee	55
Spring Game, 1977	44-45
Staff	7-12
Statistics, 1976 Varsity	64-65
Statistics, 1976 Jayvee	66-67
Telephone Numbers	13
Traditions	116
University Information	Inside Back Cover

PHOTO CREDITS: Thanks to Will Lester of The Lancaster News, Blake Banta, formerly of The Tiger, and all of the staff at Clemson's Communications Center.

BOB BRADLEY, Sports Information Director
P. O. Box 632, Clemson, S. C. 29631
Office Phone: 803-656-2101
Home Phone: 803-654-5419

AL ADAMS, Assistant SID
Home Phone: 803-654-6553

JERRY ARP, Sports Promotion Director
Home Phone: 803-654-5468

CLEMSON UNIVERSITY

GENERAL INFORMATION

Location: Clemson, South Carolina 29631

Founded: 1889 **Enrollment** 11,383

President: Dr. Robert Cook Edwards, Clemson, '33

Conference: Atlantic Coast

Clemson

Duke

Maryland

North Carolina

North Carolina State

Virginia

Wake Forest

Nickname: Tigers

Colors: Purple & Orange

Stadium: Clemson Memorial (Death Valley)

43,451 permanent seats

Frank Howard Field (Natural Grass)

ATHLETIC STAFF

Faculty Chairman: Kenneth N. Vickery, Clemson '38

Athletic Director: H. C. (Bill) McLellan, Clemson '54

Administrative Asst: Bobby Robinson, Furman '68

Executive Secretary of IPTAY: George Bennett, Clemson '55

Asst. to Athletic Director: Bob Smith, Furman '34

Ticket Manager/Pilot: Earle Ambrose

Student Ticket Manager: Van Hilderbrand, Clemson '74

Academic Advisor: Rick Robbins, Texas '49

Head of Athletic Grounds: P. Wee Greenfield, North Texas State '48

Coliseum Manager: Les Jones, Clemson

Sports Information Director: Bob Bradley, Clemson '51

Assistant SID: Al Adams, Clemson '75

Sports Promotion Director: Jerry Arp, Clemson '74

Administrative Assistant: Tom Bass, Maryville '60

FOOTBALL STAFF

~~**Head Coach:** Charley Pell, Alabama '63~~

~~**Asst. Head Coach & Offensive Line:** Danny Ford, Alabama '70~~

~~**Offensive Coordinator & Backs:** Jimmie Laycock,
William & Mary '70~~

~~**Receivers:** Tom Moore, The Citadel '67~~

~~**Asst. Offensive Line & Dormitory Director:**~~

~~Buddy King, Clemson '73~~

~~**Defensive Coordinator & Secondary:** Mickey Andrews,
Alabama '65~~

~~**Defensive Ends:** Dwight Adams, Henderson State '58~~

~~**Defensive Line:** Jerry Kirk, East Tennessee State '63~~

~~**Linebackers:** Joe Kines, Jacksonville State '66~~

~~**Graduate Assistant & Head Jayvee Coach:**~~

~~Willie Anderson, Clemson '75~~

~~**Recruiting Coordinator:** Clyde Wrenn, N. C. State '65~~

TRAINING/MEDICAL STAFF

Head Trainer: Fred Hoover, Florida State '53

Assistant Trainer: Herman McGee

Assistant Trainer: Larry Sutton, East Tennessee State '75

Team Physicians: Dr. Byron Harder, Medical University of South Carolina '68; Dr. Jud Hair, Medical College of South Carolina '52; Dr. Bob Burley, Medical College of South Carolina '52; Dr. Richard Robinson, Wayne State University '69.

Strength & Weight Development: George Dostal,
Kent State '62

Equipment Manager: Len Gough, Clemson '74

Equipment Assistant: Henry Allen, Clemson '76

STUDENT LEADERS

Managers: Sam Gough, Head Manager (Chester, Class of '78); Jack Griffin (Portage, Wisc., Class of '78); Randy Templeton (Rock Hill, Class of '78); Dennis McElhannon (Clinton, Class of '78); Donnie Kinard (Erhardt, Class of '78); Henry Blalock (Clinton, Class of '79); Jim Gough (Chester, Class of '79); Randy Steen (Hartsville, Class of '79); Paul Wessinger (Columbia, Class of '80); Steve Rivers (Duncan, Class of '81).

Trainers: Jay Bennett (Greer, Class of '81); Bill Blackston (Columbia, Class of '78); Anthony Blackwell (Gaffney, Class of '80); Mike Brown (Raleigh, N. C., Class of '79); Debbie Culbertson (Greenwood, Class of '80); Henry Judy (Orangeburg, Class of '78); Lewis Moore (Charlotte, N. C., Class of '80); Hank Morrow (Columbia, Class of '78); Tim Tate (Boiling Springs, Class of '81); Paul Thacker (Columbia, Class of '79); David Williams (Dallas, Ga., Class of '78); Van Yates (Greensboro, N. C., Class of '79).

CHARLEY PELL'S WEEKLY PRESS CONFERENCE

Every Tuesday during the football season, Charley Pell will hold his weekly press conference at The Clemson House.

The first gathering is scheduled for Tuesday, Sept. 6th, prior to the season opener with Maryland, and the 11th and final regular season session is planned for Tuesday, Nov. 15th, prior to the South Carolina game.

Radio and TV personnel should make plans to begin taping at 11:45 a.m., in order that we may start our buffet line at approximately 12:15 p.m.

Hope to see you each Tuesday.

DAILY SPORTS REPORT

The Clemson Sports Information Office tapes a 3-minute daily sports report each morning, Monday through Friday, with emphasis on the sports during their respective seasons. Interviews are conducted with the various coaches, as well as players. To get an up-to-date report on the Tigers, call 803-654-4402.

BEST TIME TO CONTACT COACH CHARLEY PELL

If you find it impossible to attend his weekly press conference, Coach Charley Pell is usually available for telephone interviews in his office daily, Monday through Friday, from 10:30-11:30 a.m., and from 2:30-3:30 p.m. His office number is 803-656-2101, ext. 261.

'76 TIGER RESULTS & ATTENDANCE

h-Clemson	10	The Citadel	7	45,600
h-Clemson	0	Georgia	41	41,100
(Regional TV)				
a-Clemson	24	Georgia Tech	24	43,937
a-Clemson	19	Tennessee	21	78,161
a-Clemson	14	Wake Forest	20	18,000
h-Clemson	18	Duke	18	41,500
a-Clemson	21	N. C. State	38	36,500
a-Clemson	15	Florida State	12	21,473
h-Clemson	23	North Carolina	27	39,200
a-Clemson	0	Maryland	20	40,288
(Regional TV)				
h-Clemson	28	South Carolina	9	54,129
Total Attendance: 459,488 — Average 41,772				
Home Attendance: 221,129 — Average 44,226				

'76 JAYVEE RESULTS

h-Clemson	16	Furman	10
h-Clemson	20	The Citadel	14
a-Clemson	17	Georgia	21
a-Clemson	14	South Carolina	30

BILL McLELLAN, Athletic Director

Only the third man to own the title of Athletic Director at Clemson over the past 46 years, Bill McLellan was elevated to his present position February 4, 1971, following what had been more than a decade of service to the University's athletic organization.



A native of Hamer, S. C., the 45-year old McLellan graduated from Dillon High School and entered Clemson where he earned a pair of football letters, and was a member of the Tigers' 1952 Gator Bowl team.

He joined the athletic staff May 1, 1958 from Clemson's Department of Agricultural Economics and Seed Certification where he had spent one year as assistant agronomist and two years as assistant economist.

Although carrying the title of Assistant Business Manager, McLellan has been credited with handling the majority of the department's athletic business and operation long before his appointment into his present role.

In 1966, McLellan was named Assistant Athletic Director, and two years later was appointed Associate Athletic Director.

During his reign as Athletic Director, Clemson's athletic program has experienced a major upheaval.

The Tigers can boast of the finest athletic facilities in not only the Atlantic Coast Conference, but in the South as well.

The modern and spacious Jervay Athletic Center is one of the most complete facilities in America, and this complex serves as the home for Clemson's 18 sports — 12 men's and six women's.

The basketball Tigers play before packed crowds in attractive Littlejohn Coliseum, and many of the Clemson games are telecast on either regional or national networks.

And the football Tigers, after averaging better than 44,000 at home last fall, will be playing in a remodeled Memorial Stadium in '78 that will have some 53,000 permanent seats.

But conference titles and All-American honors have come to other sports as well, and McLellan's direction has given Clemson a program that was ranked 20th in the nation in overall excellence in 1975-76. Moreover, the basketball, fencing, and tennis teams enjoyed top 20 ranking in 1976-77, and the baseball and soccer teams both boasted of the nation's top rank at some point during their respective campaigns.

McLellan earned a BS degree from Clemson in agronomy in '54, and a master's in agricultural economics in '56. He is married to the former Ann Rogers of Fork, S. C. They have four children — Suzy, a senior at Winthrop; Bill, a sophomore at Spartanburg Methodist College; Cliff, a freshman at Tennessee Tech; and Arch Anna, a sophomore at Pendleton High School.

The Staff

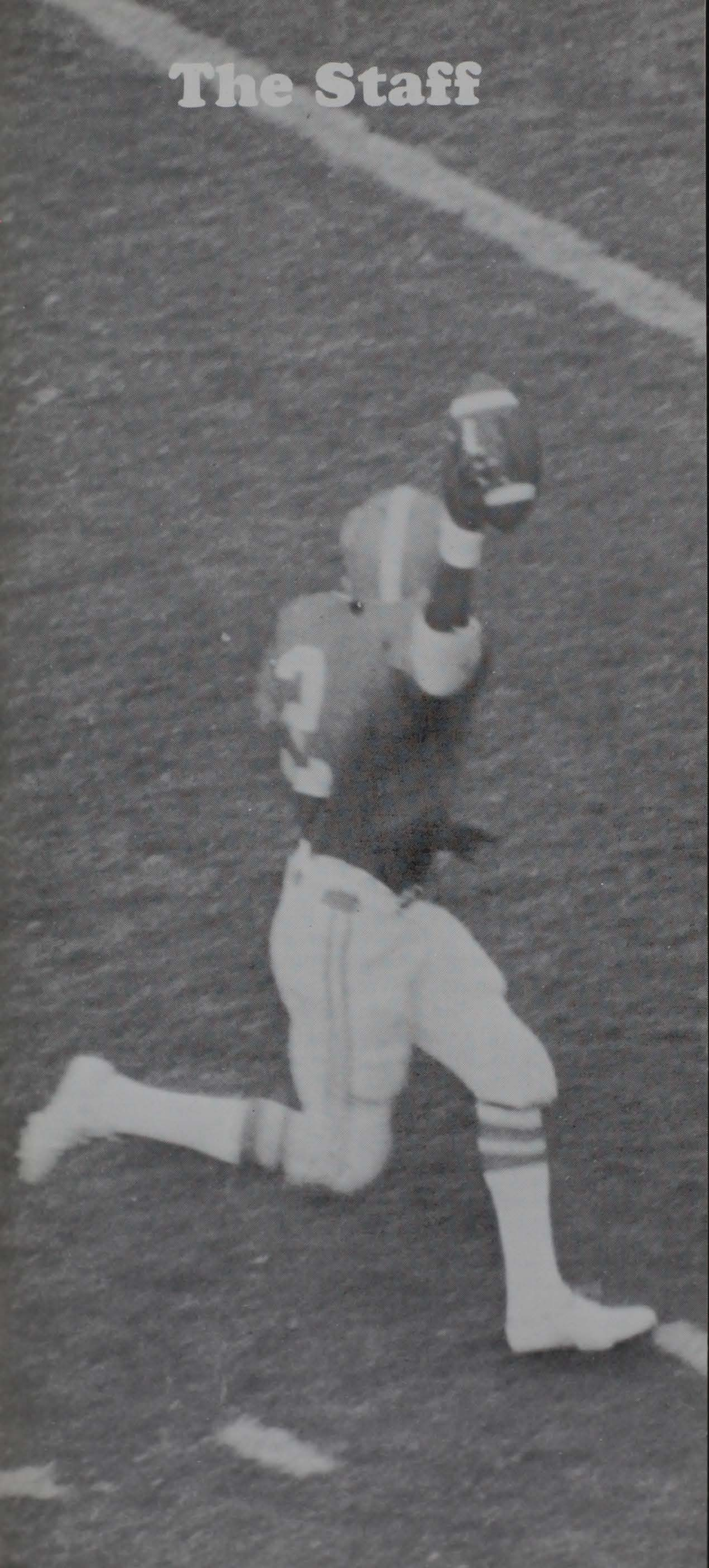

CHARLEY PELL, Head Football Coach

Charles Byron (Charley) Pell was named Clemson's 20th head football coach December 1, 1976.

Born in Albertville, Ala., the 36-year old Pell is in his second year on the Tiger staff, having served as assistant head coach and defensive coordinator during the 1976 campaign.



Pell played but one year of high school football, but went on to the University of Alabama where he was a three-year letterman for the Crimson Tide.

At a light 180 pounds, Pell was a two-way starter as an offensive guard and defensive tackle, and played in the Orange, Sugar, and Bluebonnet Bowls during his career.

In his junior season, '61, Alabama won the National Championship.

Pell entered the coaching profession as a graduate assistant to his former tutor, Paul "Bear" Bryant in '64.

Charlie Bradshaw hired the young Pell as defensive line coach at the University of Kentucky where the latter spent the next four years, from '65 through '68.

Pell's first taste of head coaching came in December of '68 when he was selected to rebuild the Jacksonville, Ala., State University grid program.

During the next five seasons, '69 through '73, Pell built aggressive defensive teams that garnered a five-year mark of 33-13-1, including a 30-7-1 ledger his last four campaigns.

His 1970 JSU team was 10-0 which included a 21-7 win over Florida A&M in the Orange Blossom Classic, and was ranked second in the nation. His '72 team finished 10th nationally, and his '73 squad ranked fourth.

In '70, he was conference, district, area, and state of Alabama Coach of the Year, and runner-up for national coaching honors. He earned the state accolade again in '73.

He joined VPI's staff as assistant head coach and defensive coordinator in 1974, and remained there until coming to Clemson.

Pell took a defensive unit that ranked 128th nationally prior to his arrival and molded it into one that finished the '75 season as 29th toughest against scoring.

Pell earned his BS degree in business administration from Alabama in '64. He is married to the former Ward Noel of Lexington, Ky., and they have a son — Carrick (7).

PELL'S HEAD COACHING RECORD

Year	School	Record	Pct.
'69	Jacksonville State	3-6-0	.333
'70	Jacksonville State	10-0-0	1.000
'71	Jacksonville State	6-3-0	.667
'72	Jacksonville State	7-2-1	.750
'73	Jacksonville State	7-2-0	.778
5 Years		33-13-1	.713

DANNY FORD, Assistant Head Coach & Offensive Line

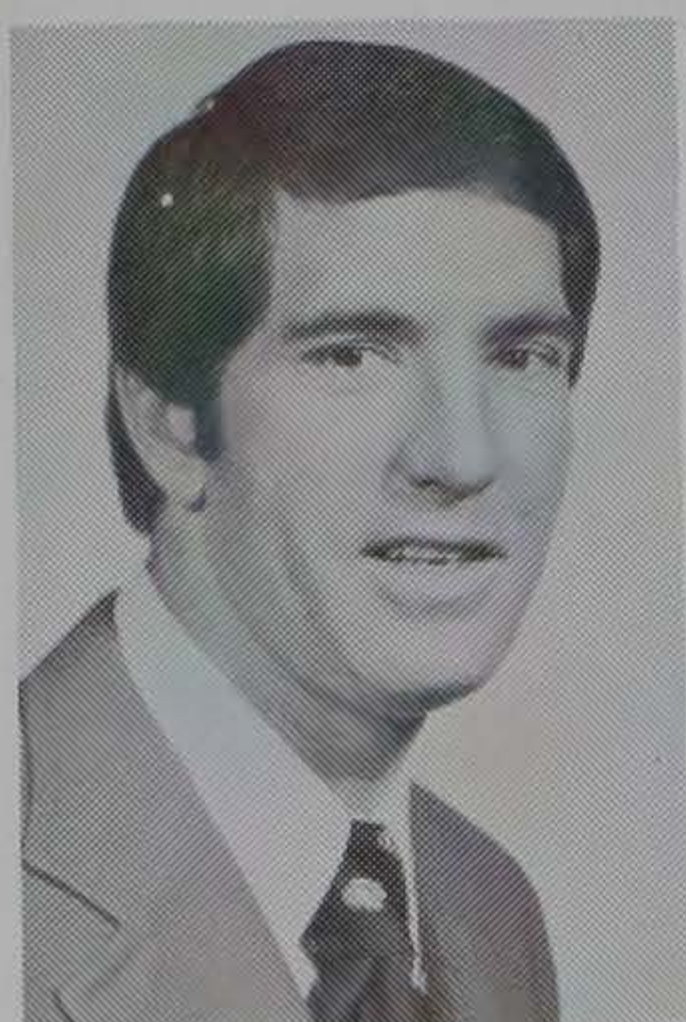

An All-Southeastern Conference lineman for Paul "Bear" Bryant at the University of Alabama, Danny Ford joined the Clemson staff in January as assistant head coach and offensive line tutor. The 29-year old Gadsden, Ala., native came to Tigertown from Virginia Tech where he was the offensive coordinator and line coach for the past three seasons. A '66 graduate of Gadsden High School, Ford earned all-league and All-SEC Academic honors as an offensive tackle in '69 and played in the Cotton, Gator, and Liberty Bowls as a Crimson Tide gridder. A tight end his first two

years, he played in the Blue-Gray Classic in '69. A graduate assistant at 'Bama in '70 & '71, Bryant made Ford a full time assistant the next two seasons. He went to VPI in '74. Ford, who holds a BA in industrial arts ('69) and an MA in special education ('71) from Alabama, is married to the former Deborah Anderson of Attalla, Ala., They have two daughters, Jennifer Renee (4) and Ashleigh Lynn (2).

JIMMYE LAYCOCK, Offensive Coordinator

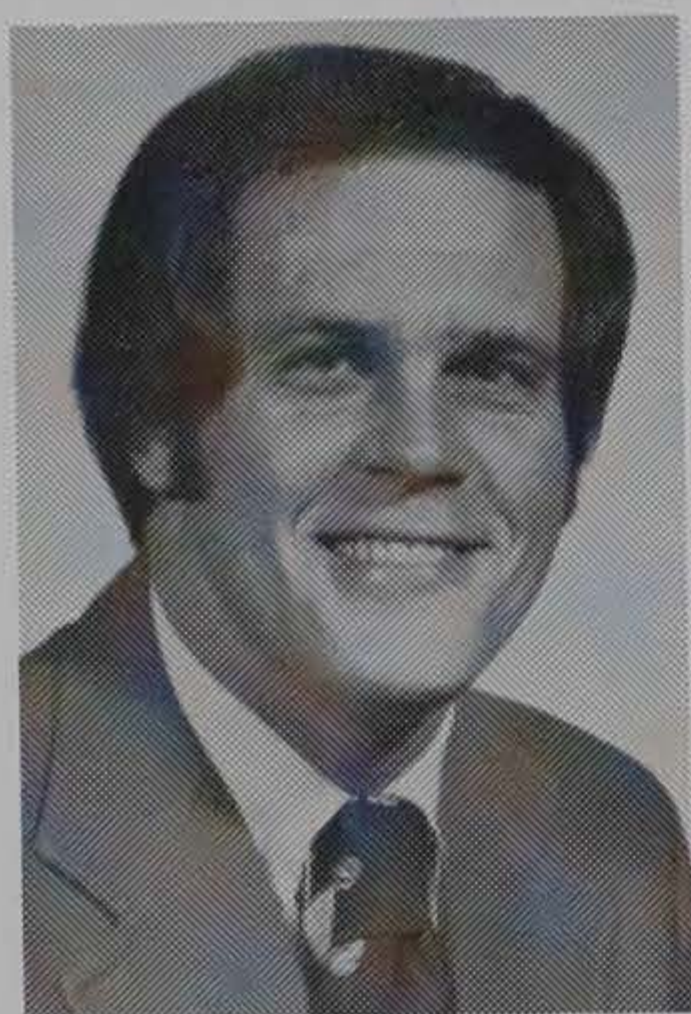

A former graduate assistant at Clemson, Jimmye Laycock returned to Tiger-town in December as offensive coordinator and backfield coach. Born in Leesburg, Va., Laycock prepped at Loudon Valley HS in Purcellville, Va., and played his college ball at William & Mary where he was a starter at both defensive back and quarterback. He was an assistant at Newport News, Va., HS in '70 and grad assistant at Clemson the next two seasons. Laycock was offensive backfield coach at the Citadel in '73 & '74, and in the latter season had a tailback who ranked sixth nation-

ally in rushing. The 29-year old Laycock coached the quarterbacks at Memphis State in '75 & '76, with his signal-caller Lloyd Patterson earning All-Southern honors this past fall. He earned his AB in physical education from William and Mary in '70 and a master's in education from Clemson in '72. Laycock is married to the former Ginnie Klemkowski of Baltimore.

TOM MOORE, Receivers

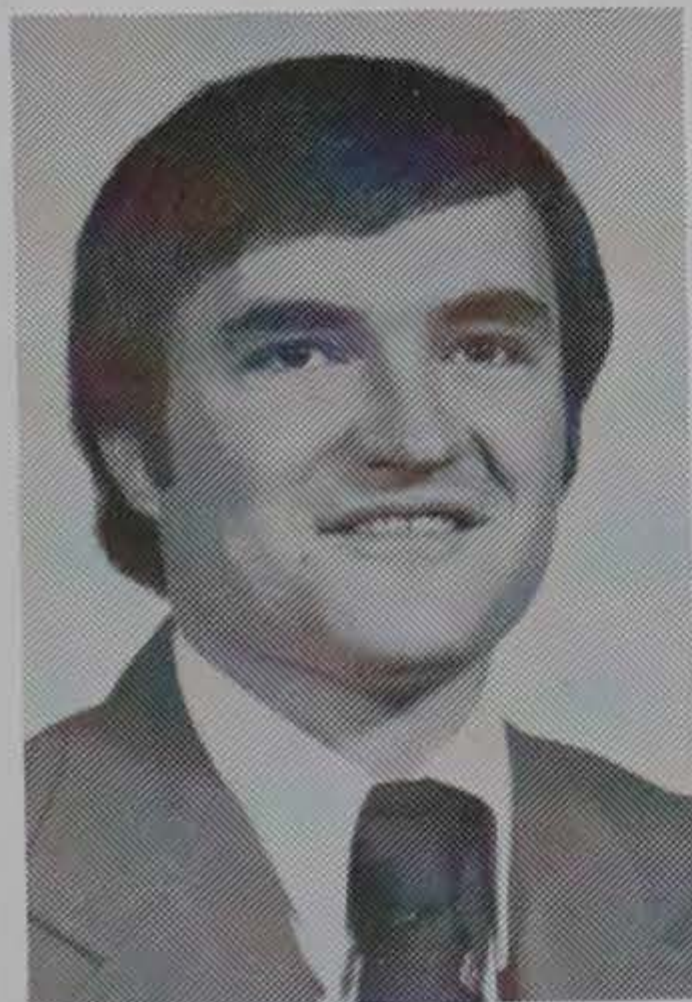

Tom Moore is in his seventh season as a Clemson football assistant, having joined the Tiger staff prior to the '71 campaign. Born in Dayton, O., the 32-year old Moore prepped at Beaver Falls, Pa., High School where he played in the same backfield with Joe Namath. His collegiate days were spent at The Citadel where he was a running back/split receiver, earning All-Southern Conference honors as a senior. His coaching career began with a one-year stint in '67 as offensive coordinator at Aurora Central, Colo., High School. In 1968 he joined the staff at Wichita State and

tutored the frosh that year, then served as receiver coach in '69 & '70. He was a Jayvee coach at Clemson from '71 through '74, then elevated to the varsity staff as defensive backfield assistant in '75 & '76. Moore earned a BS in political science from The Citadel in '67. He's married to the former Joyce Stewart of Clemson, and they have two children — Rhett (6) and Ashley (3).

BUDDY KING, Assistant Offensive Line and Dorm Director

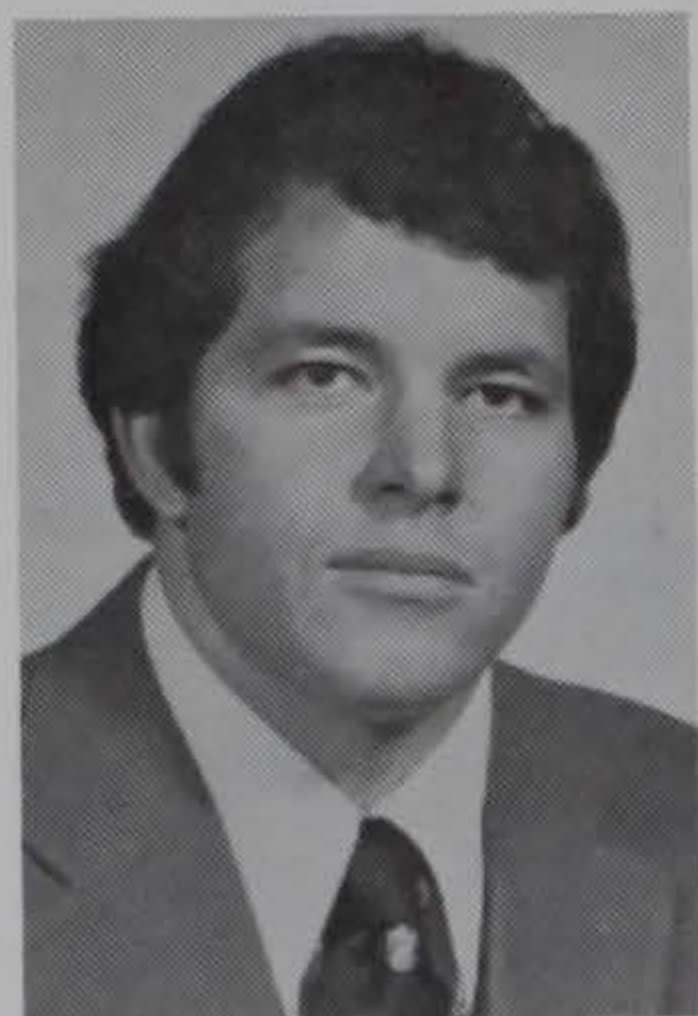

Buddy King, who started and lettered for the Clemson Tigers as an offensive lineman from 1970 through 1972, is in his third season on the football staff. Born in Conway, King spent his prep days in Concord, Calif., before coming to Tigertown on a grid scholarship offer. King remained at Clemson as a student assistant while completing work on his undergraduate degree, and immediately following graduation was named as offensive line coach at Wofford College. His stint with the Terriers ran through the 1973 and 1974 campaigns. He returned to Clemson prior

to the '75 slate and has worked with the offensive linemen in addition to serving as dormitory director of Mauldin Hall, home of the Tiger footballers. King earned a BS in recreation and park administration from Clemson in '73. His wife, the former Mary Kennerty of Charleston, is Clemson's Lady Tiger tennis coach.

MICKEY ANDREWS, Defensive Coordinator & Secondary



With 12 years of coaching experience under his belt, Mickey Andrews will enter the 1977 season as defensive coordinator and secondary coach at Clemson. The 36-year old Daleville, Ala., native was named the most versatile athlete at Alabama in 1964 where he was an All-SEC outfielder and NEA 2nd team All-America defensive back. He played in two Orange Bowls and one Sugar Bowl at 'Bama. After a one year assistantship at Erwin High School in Birmingham in '65, Andrews jumped to the college ranks as an assistant at Eastern Kentucky in '66, and at Livingston, Ala., University from '67 through '69. He was tabbed head coach at Livingston in '70 and had a three-year mark of 23-7-2, which included the NAIA National Championship in '71. Andrews served as head coach and AD at North Alabama for the last four years. He earned a BS from 'Bama in '65 and MA in '70 from Livingston. Married to the former Diane Cook of Ozark, Ala., they have two children — Ronnie (11) and Shannon (8).

DWIGHT ADAMS, Defensive Ends



Dover, Ark., native Dwight Adams begins his second season as defensive end coach at Clemson, and fifth campaign on the Tiger coaching staff. The 45-year old Adams played at Henderson, Ark., State, then spent five campaigns in the high school coaching ranks before he moved to the college scene. He was head mentor at Pine Bluff, Ark., High School four years and assistant coach at Lake Charles, La., High School one year. In '66 he journeyed to the Palmetto State as an assistant at The Citadel. He remained there through the '72 campaign, and his seven-year coach-

ing tenure with the Bulldogs were spent with the linebackers and the defensive ends. Adams also coached the school's track team. He received his BS in education from Henderson State in '58. Adams is married to the former Jo Bickham of Tillar, Ark., and they have three children — Jana (19), Scott (17), and Ruth (14).

JERRY KIRK, Defensive Line

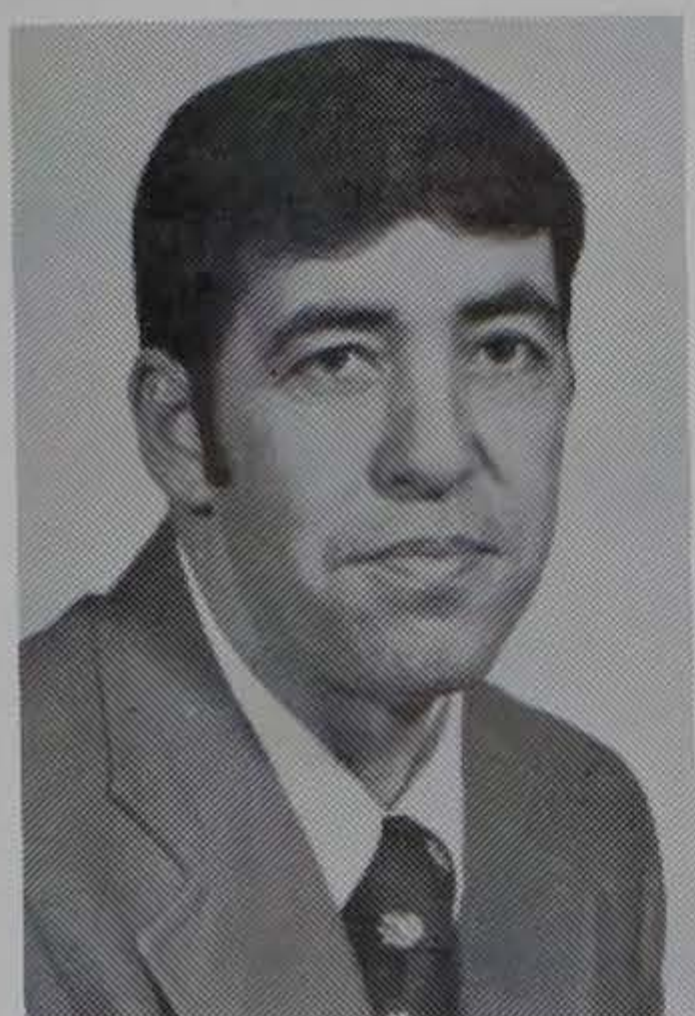

Jerry Kirk came to Clemson in December after spending the past five seasons with Lou Holtz at N. C. State and the New York Jets. Born in Benham, Ky., Kirk graduated from Benham HS in '56, then entered East Tennessee State University where he was an All-Ohio Valley Conference center for two seasons. The 39-year old Kirk was a grad assistant at Kentucky in '63; assistant at Winchester, Ky., High School in '64; and head coach at WHS in '65. After two years at Lees-McRae JC, where the Bobcats were 2nd in the nation in '67, he was an assistant to Hank Norton at Ferrum, Va., JC four seasons, which included a '68 National Juco title. Kirk went to four bowls with N. C. State from '73 - '75 as a defensive end and linebacker coach, then tutored the New York Jet backs last fall. He earned a BS in biology from ETSU in '63 and a master's in '68 from Kentucky. Kirk is married to the former Frankie Jordan of Lynch, Ky. They have two children — Jerry, Jr. (19) and Terri Lynne (17).

JOE KINES, Linebackers



Joe Kines was the first coach to join Charley Pell's Clemson staff last December. The 33-year old native of Piedmont, Ala., came to Tigertown from Jacksonville, Ala., State where he had spent the past five seasons. His JSU defense allowed but 10 points a game during the last three campaigns. He prepped at Cedartown, Ga., HS and played at Jacksonville State. In '65 he served as grad assistant at JSU, then as an assistant at Newnan, Ga., HS in '67 and '68. Kines was head mentor at Chattooga County, Ga., HS from '69 through '71, then went back to his alma

mater in '72. In 11 years of coaching, Kines has never been associated with a non-winning program. He earned his BS in physical education in '66 and master's in '71 from JSU. Married to the former Ruby Bell of Lafayette, Ga., the Kines have a daughter, Susan Lynn (10).

WILLIE ANDERSON, Graduate Assistant and Jayvee Coach

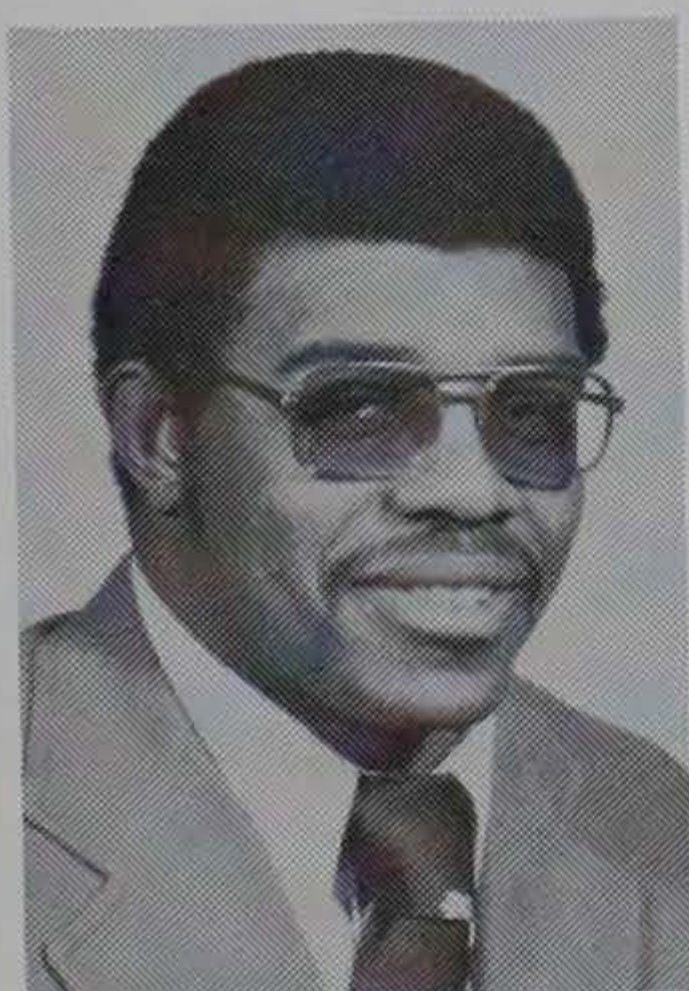

An All-Atlantic Coast Conference nose guard for the Tigers in '74, Willie Anderson returned to his alma mater last December as a graduate assistant and head jayvee coach. Born in Mayesville, the 25-year old Anderson earned AP National Lineman of the Week honors for a 17-solo tackle performance against South Carolina in '74. He spent the '75 season as a student assistant at Tiger-town, then following graduation that December, was a grad assistant with the basketball staff during the spring '76. Anderson went to Chamblee, Ga., High School as defensive coordinator

in '76. He earned his BS in history at Clemson in '75, and is married to the former Gail Young of Piedmont, a '74 Clemson honor graduate.

CLYDE WRENN, Recruiting Coordinator



Clyde Wrenn, a former high school coach and athletic director, is beginning his sixth season on the Clemson staff, and fifth as recruiting coordinator for the Tigers. Born in Chester, the 34-year old Wrenn played baseball at Spartanburg JC, then spent his last two years at N. C. State. His coaching career began with a five-year term at Florence's Southside HS as a grid assistant and head baseball coach. He spent the '70 and '71 seasons as head football coach and athletic director at West Florence High School. He was a jayvee assistant in '72, his first year at Clemson. Wrenn earned a BS from NCSU in recreation and park administration in '65 and a master's in education from Western Carolina in '70. He is married to the former Willa Lynn of Chester. They have two sons — Craig (7) and Cal (5).

RICK ROBBINS, Academic Advisor

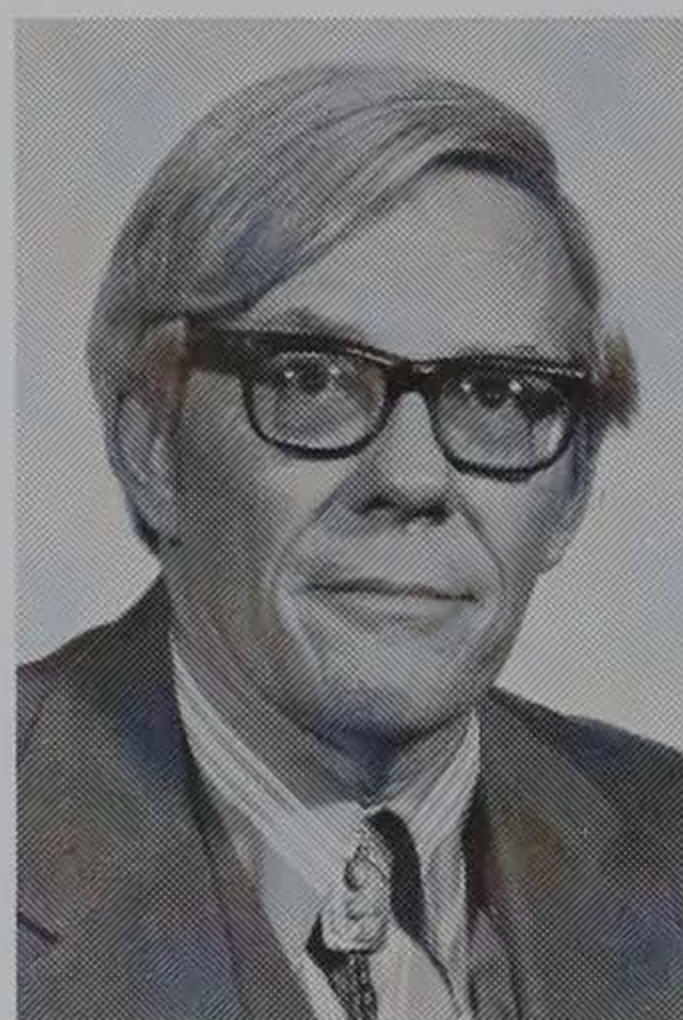

Austin, Tex., native Rick Robbins has spent the past 10 years as "Braincoach" of the Clemson Tiger athletes. The 56-year old Texan was a career Army officer with over 25 years of active service. Before his retirement with the rank of lieutenant colonel, Robbins' military stint included ROTC assistant professorships at both the University of Houston and Clemson. "Colonel Robbins," as he is known to the Tiger athletes, has also served the department as assistant track coach during his tenure with the University. Robbins received his Bachelor of Business Administration from the University of Texas in '49. Married to the former Clare Eaves of Palestine, Tex., the Robbins have two sons — Dick, who graduated with high honors from Clemson last spring, and entered graduate school at Georgetown University this fall; and Tommy, who entered Clemson in August.

FRED HOOVER, Head Trainer



Fred Hoover is entering his 19th season as coordinator of Clemson's training and sports medicine program. The 47-year-old Jacksonville, Fla., product was trainer at Florida State, his alma mater, in '52 and '53, and again in '57 and '58. He came to Tigertown in '59, and now coordinates the medical needs for Clemson's 12 men's and six women's sports program. Hoover was trainer for the US Team in the '63 Pan Am Games in Sao Paulo, Brazil, and was tabbed to serve on the US staff at the '68 Mexico and '72 Munich Olympics. "Doc" Hoover has held just about every administrative post with the National Athletic Trainers Association, including national president. He received a BS from FSU in physical education in '53. Hoover is an affiliate member of the American Orthopedic Society for Sports Medicine. He is married to the former Elva Cook of Mt. Vernon, Ill., and they have two children — Catherine, a Clemson sophomore, and Bryan (16).

HERMAN McGEE, Assistant Trainer



When it comes to tenure with Clemson's Athletic Department, no one can match Herman's 43-year stint. Born in Clemson, the 59-year old McGee graduated from Riverside (now Pendleton) High School where he played basketball and baseball. Other than a four and a half year tour with the U. S. Infantry, he has spent the rest of his lifetime with the Tigers. His experience at Clemson includes serving as both the head trainer and equipment manager, and he has traveled with the Tigers to all seven post-season bowl trips, as well as all three trips to the College World

Series in Omaha, Neb. In 1965 the National Athletic Trainers Association recognized McGee "for twenty-five or more years of meritorious service in the field of athletic training."

LARRY SUTTON, Assistant Trainer

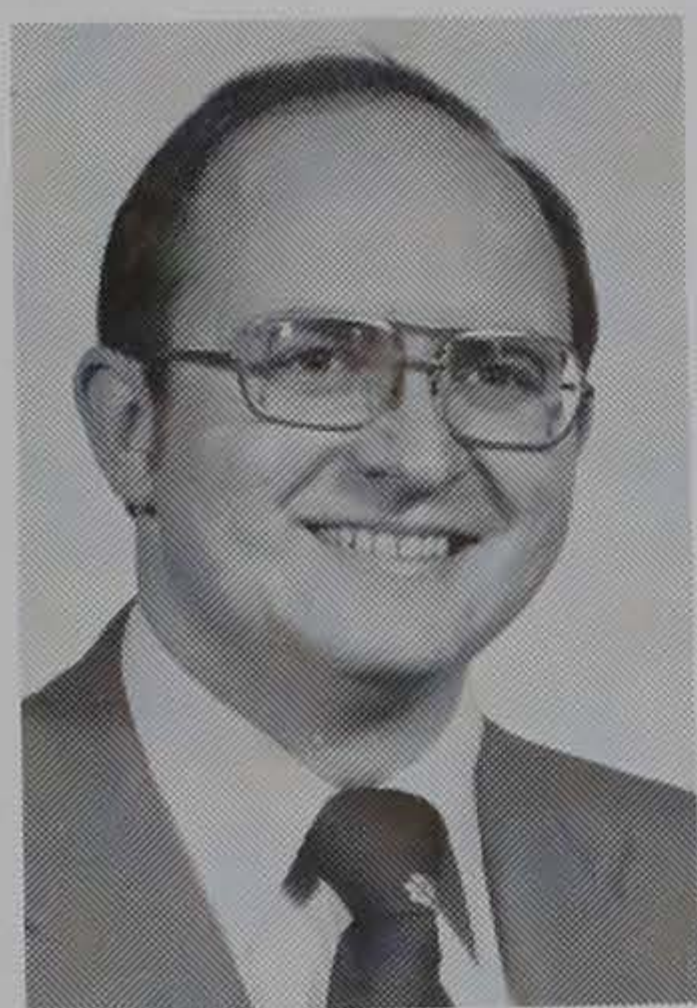

Larry Sutton is the newest member of Fred Hoover's Clemson Tiger training staff, having joined the department last September from East Tennessee State University. A native of Newport News, Va., Sutton graduated from Bethel High School in Hampton, Va., where he served as a student trainer. He enrolled at ETSU in Johnson City, Tenn., and spent his entire undergraduate days as a student trainer with the Bucs. Following graduation he remained at his alma mater as a graduate assistant and began pursuit of a master's degree in instructional communications while con-

tinuing his work as a trainer. Sutton received his BS degree from ETSU in health and physical education in 1975. The 25-year old Sutton is single.

PUBLICITY STAFF



Bob Bradley

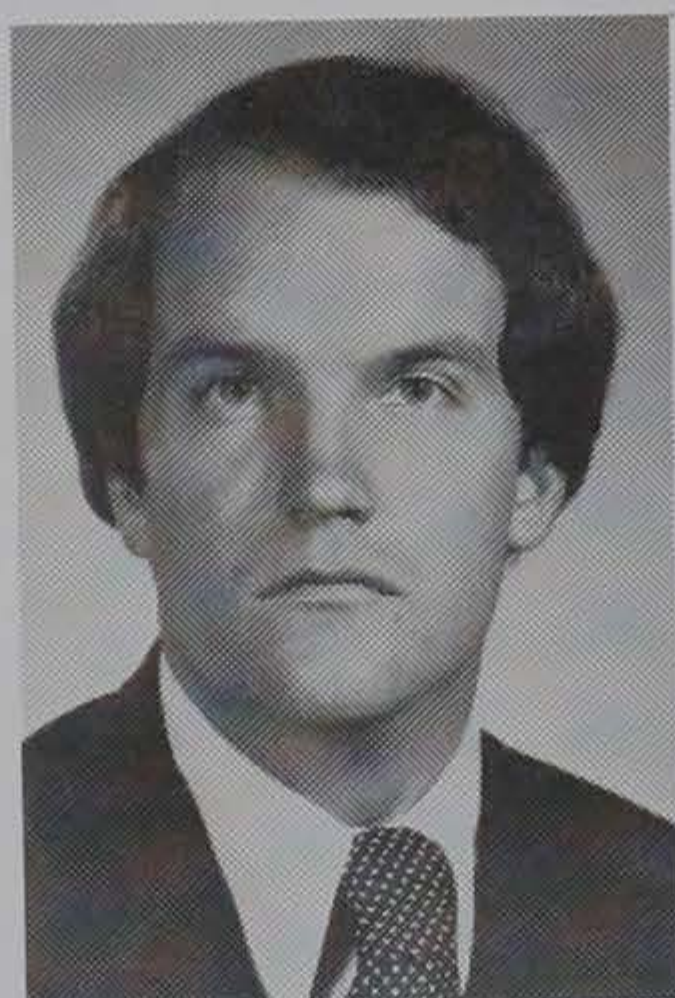

Al Adams



Jerry Arp

GEORGE DOSTAL, Strength & Weight Development

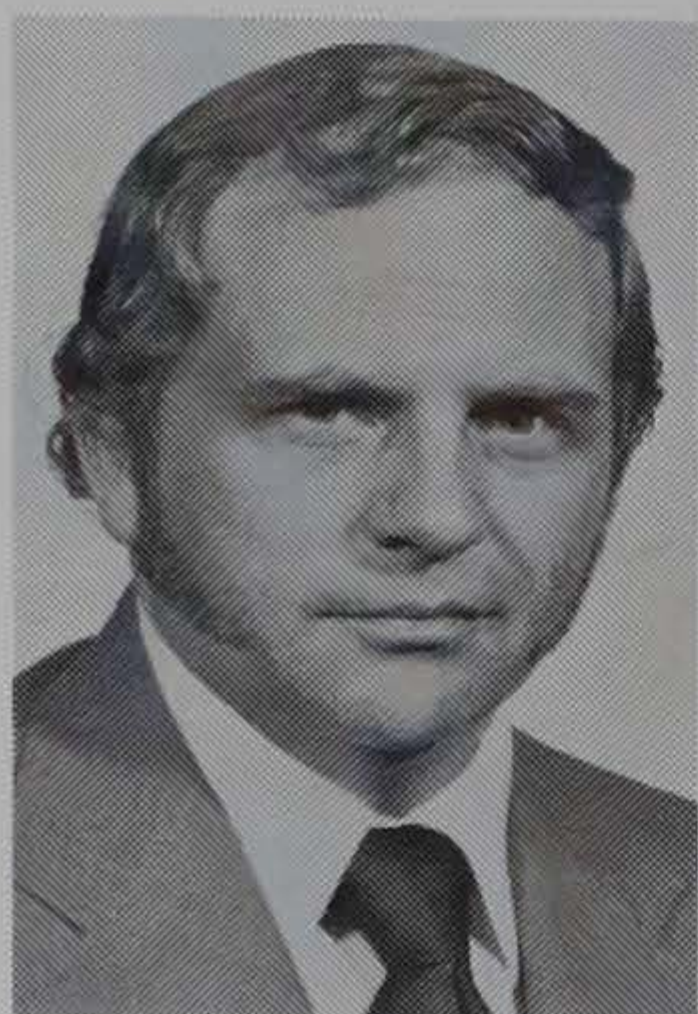

George Dostal is in his second year at Clemson as director of the Tigers' strength and weight training program. Born in Cleveland, O., he was a National Honor Society student and standout athlete at East Cleveland Shaw High School, and went on to earn 12 varsity letters in football, baseball, track, and swimming at Kent State where he was All-Mid American Conference in three sports. The 43-year old Dostal was a Navy Intelligence Officer and UDT Specialist. As a star player with his fleet's baseball team, Dostal was sought by the New York Giants but could not

get a military release to play professionally. Also Clemson's diving coach, Dostal received a BS in education from Kent State in '62, and his M.Ed. in '67. He has two sons — T. D. (8) and Jay J. (6).

LEN GOUGH, Equipment Manager

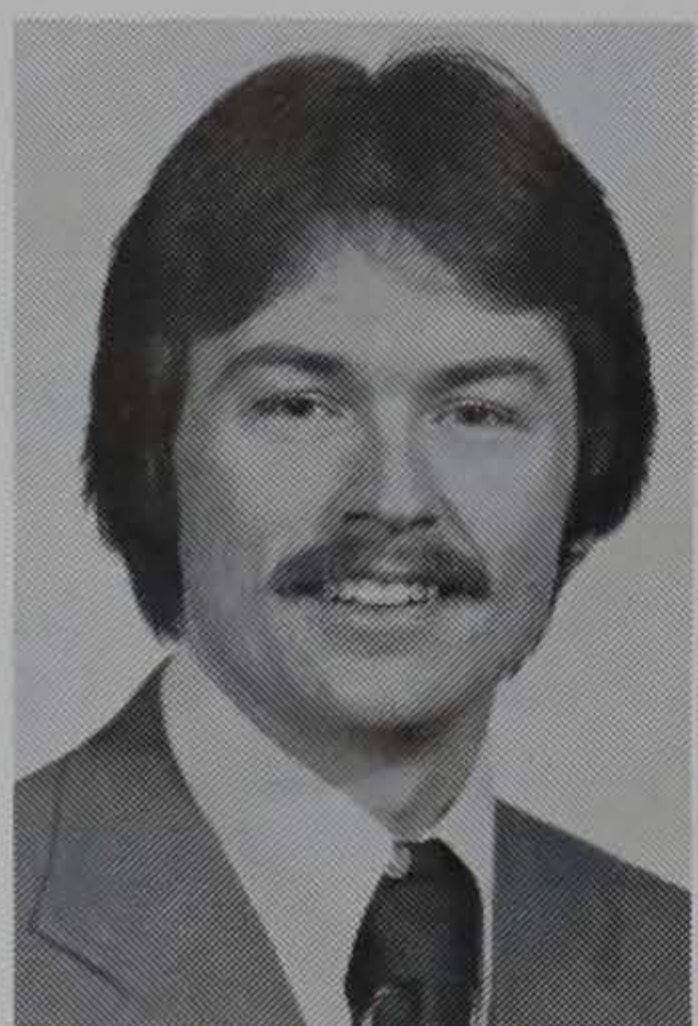

Len Gough (pronounced GOFF) has progressed through the stages of a student manager during his undergraduate days at Clemson to the full time equipment manager for the Tigers. Born in Columbia, the 25-year old Gough became a student manager during his first semester at Clemson in August of '70, and served as head manager during the 1973-74 school year. He became a grad assistant in March of '76; was named a full time assistant in July of '76; and was appointed to his present position just one month later. His father, Samuel, is a Clemson graduate, and his two

brothers — Sammy and Jim — are both serving as student managers at Tigertown. Gough received his BTT degree in December of '74 from CU in textile technology. He is single.

TEAM PHYSICIANS

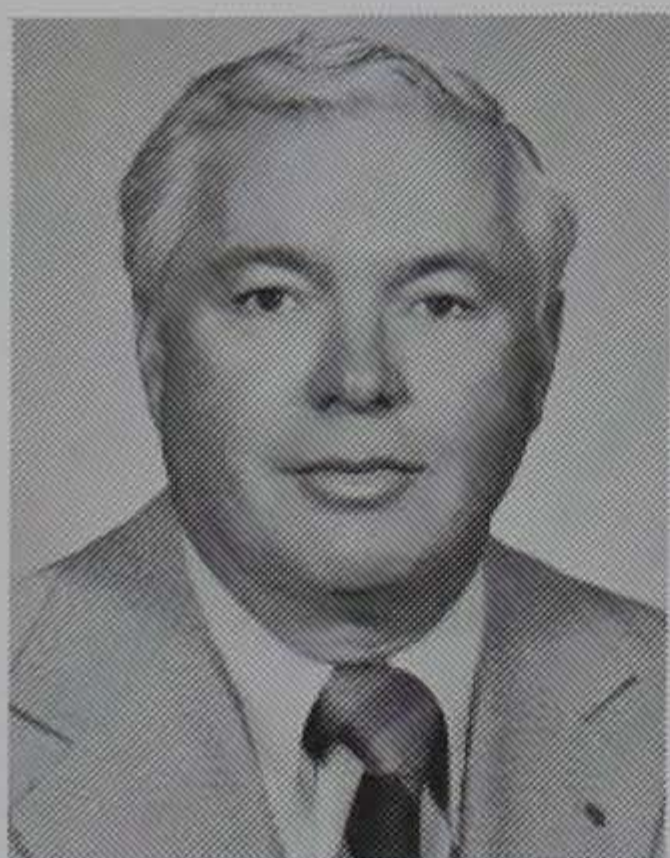

Dr. Bob Burley



Dr. Byron Harder

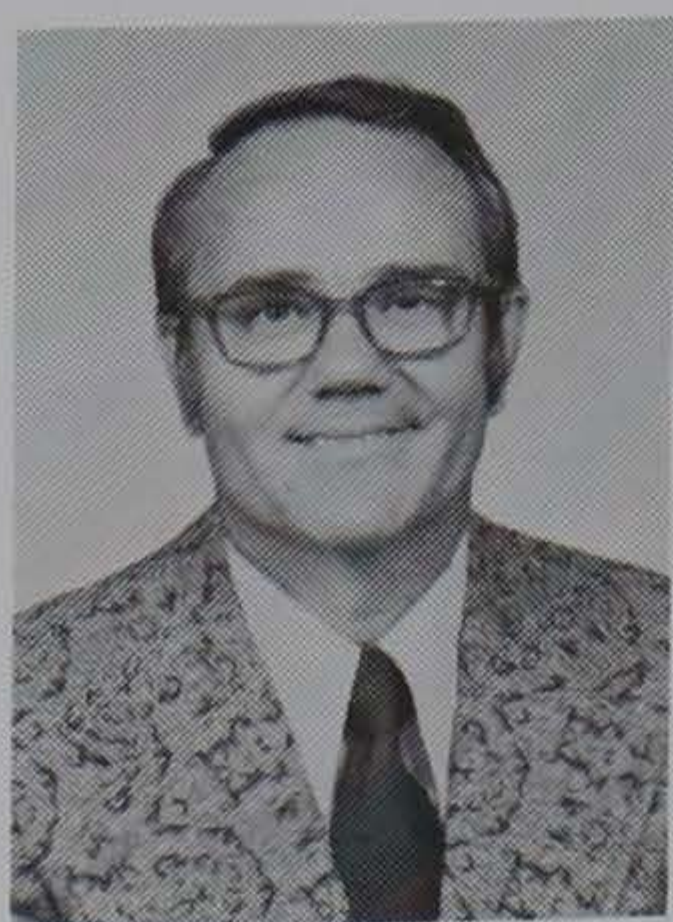

Dr. Jud Hair

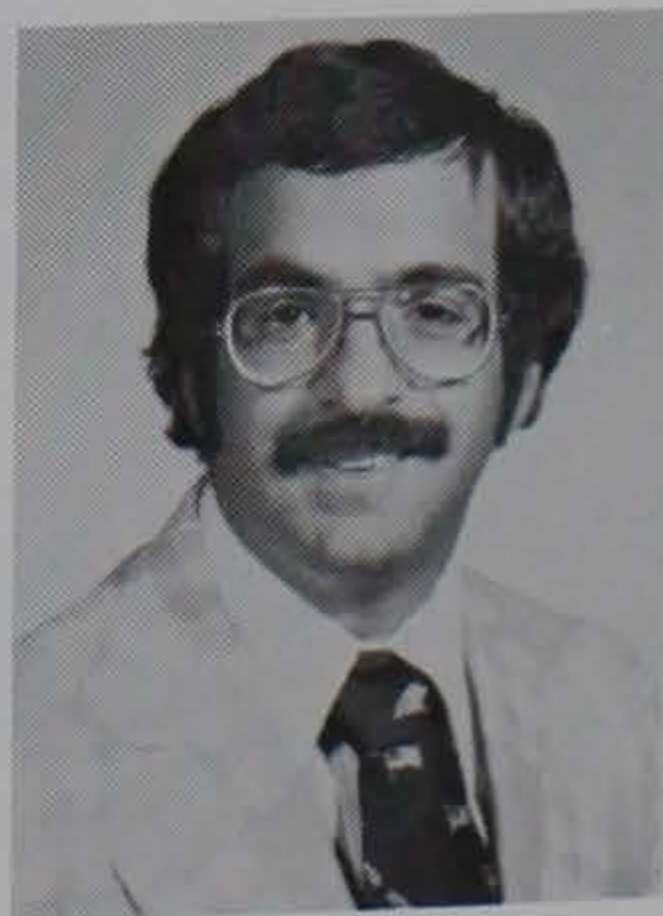

Dr. Richard Robinson

STAFF TELEPHONE NUMBERS

	Office	Home
Al Adams, Publicity -----	656-2101	654-6553
Dwight Adams, Football -----	656-2101	654-3367
Earl Ambrose, Ticket Mgr./Pilot -----	656-2101	x639-6798
Willie Anderson, Football -----	656-2101	654-6698
Mickey Andrews, Football -----	656-2101	654-6598
Jerry Arp, Publicity -----	656-2101	654-5468
Joanne Baines, Women's Field Hockey -----	656-2116	654-5946
Tom Bass, Administrative Asst. -----	656-2101	654-4489
George Bennett, IPTAY -----	656-2101	654-2193
Bob Boettner, Head Swimming -----	656-2101	654-1717
Bob Bradley, Publicity -----	656-2101	654-5419
Sam Colson, Head Track -----	656-2101	654-2545
George Dostal, Diving/Weights -----	656-2101	-
Danny Ford, Football -----	656-2101	654-6172
Bill Foster, Head Basketball -----	656-2101	654-4855
Len Gough, Equipment Mgr. -----	656-2101	654-1673
P. Wee Greenfield, Facilities -----	656-2101	654-2279
Scott Hammond, Swimming -----	656-2101	656-6081
Van Hilderbrand, Tickets -----	656-2101	654-1391
Fred Hoover, Head Trainer -----	656-2101	654-5271
Frank Howard -----	656-2101	654-2646
I. M. Ibrahim, Head Soccer -----	656-2101	654-5676
Les Jones, Coliseum Manager -----	656-2101	654-4181
Joe Kines, Football -----	656-2101	654-3016
Buddy King, Football -----	656-2101	656-2136
Mary King, Women's Tennis -----	656-2101	656-2136
Joe Kingery, Basketball -----	656-2101	654-3588
Jerry Kirk, Football -----	656-2101	882-6462
Chuck Kriese, Head Tennis -----	656-2101	654-1875
Jimmye Laycock, Football -----	656-2101	654-2944
Gracie Lyle, Women's Volleyball -----	656-2116	654-5946
Herman McGee, Trainer -----	656-2101	y646-3559
Bill McLellan, Athletic Director -----	656-2101	z287-3505
Tom Moore, Football -----	656-2101	654-4353
Eddie Payne, Basketball -----	656-2101	656-6067
Charley Pell, Head Football -----	656-2101	654-1356
Charlie Poteat, Head Fencing -----	656-2101	654-6539
Dwight Rainey, Basketball -----	656-2101	654-6867
Rick Robbins, Academics -----	656-2101	x639-6538
Bobby Robinson, Administrative Assistant, Head Golf -----	656-2101	654-4426
Wade Schalles, Head Wrestling -----	656-3482	-
Bob Smith, Assistant to AD -----	656-2101	654-2095
Larry Sutton, Trainer -----	656-2101	654-4440
Annie Tribble, Women's Basketball --	656-2116	654-6478
Ken Vickery, Faculty Chairman -----	656-2285	654-5201
Bill Wilhelm, Head Baseball -----	656-2101	654-5801
Clyde Wrenn, Football -----	656-2101	654-2179

x Central Exchange

y Pendleton Exchange

zAnderson Exchange

1977 Tiger Outlook

OVERALL

Charley Pell was named Clemson's head football coach December 1st, and directed his Tigers through their first off-season workouts with 45 letterwinners forming the nucleus of his 1977 gridiron team.

Offensively, the Tigers return nine starters, with only FLK Joey Walters and TE Harold Cain missing from the '76 unit. In the spring, Clemson scrapped the veer and went to the "I" formation in what Pell termed "a smooth adjustment." Yet the most satisfying part of the new offense in the spring had little to do with X's and O's, but with a reduction in mistakes and turnovers which have plagued the Tiger attack for the past two years.

Defensively, Clemson will employ a basic "50" front with a four-deep secondary, and Pell has eight starters back from last fall. He'll have to find replacements for DB's Malcolm Marler and O. J. Tyler and MG Nelson Wallace. "We were not able to accomplish as much defensively as we had planned," said Pell of his team's spring drills, "but this was largely because of a slower-than-anticipated development of the secondary. We'll have to catch up during the early fall practices."

FALL PRACTICE PLANS

The Annual Press & Picture Day is tentatively scheduled for Tuesday, August 16th, in Memorial Stadium.

The first practice is slated for Wednesday, August 17th, and the Tigers will work out twice daily until classes begin Friday, August 26th. The team will work at 4:00 p.m. daily after that.

There will be no Sunday practices.

THE OFFENSE

THE QUARTERBACKS

Steve Fuller showed why he was the number one quarterback with a superb spring. He had one start as a freshman in '75 and nine starts last fall, and gained considerable field leadership during the off-season work. Soph Billy Lott gives Clemson a very capable backup with much potential. This should be one of the Tigers' finest areas.

THE RUNNING BACKS

An area of "big-uns and little-uns," according to Pell, and where the Tigers desperately need a pair to move to the head of the class. Diminutive Warren Ratchford had a bright spring at tailback, and right behind him is lean Lester Brown. Tracy Perry and Bob Coffey adjusted well to their new roles as fullbacks in the "I," and both had their moments in the spring. But an automobile accident in the summer ended Coffey's playing career. Marvin Sims, Rick Basich, and Steve Godfrey will all be a factor in the fall, as will Harold Goggins, who missed the off-season workouts for disciplinary reasons. Ken Callicutt missed the '76 season because of academic deficiencies, and is back in quest of Clemson's all-time rushing title.

THE RECEIVERS

This should be a superb group in the fall, following a most impressive spring. Fleet Jerry Butler has great talent and is a bona fide all-star candidate at SE, and his understudy Eric Young performed well in the spring. FLK's Rick Weddington, Willie Jordan, and Dwight Clark are versatile athletes with gifted ability, and there was a three-way fight for the TE spot in the spring among Mark Clifford, Anthony King, and Cliff Bray. Trav Webb, who played two other positions in the off-season, could be a factor here.

THE LINE

There are some players here who have the potential to be very good. But just how good the entire unit will be depends on how Lacy Brumley, Jimmy Weeks, Jim Wells, Steve Kenney, and Danny Jaynes can make up the work they missed during the spring because of injuries. All but Jaynes have been starters. Joe Bostic is truly outstanding, big, and should be one of the best in the ACC. Thad Allen and Billy Hudson had their best springs ever, and Juco Ron West showed promise. Newcomers who demonstrated the potential to help were Chris Dolce, Greg Earley, Jeff Bostic, and Chris Pickens.

THE DEFENSE

THE FRONT LINE

The brightest of all defensive areas in the spring. Archie Reese and Jim Stuckey dominated the tackle spots in the spring, and Ken Weichel showed he was a steady performer. Jeff Mills got in but three days of work after coming off knee surgery and missing the entire '76 season. Middle guard could be a strong point with Toney Williams and Rich Tuten. Tuten fully recovered from a broken leg suffered in the season finale a year ago when the Tigs whipped South Carolina 28-9. Jonathan Brooks heads a cast of ends that includes Mark Heniford and Steve Gibbs. All eight of these returnees have been starters during their respective careers.

THE LINEBACKERS

Bubba Brown and Randy Scott had solid performances on the first unit during the spring game, and look for Ronnie Smith, Matt Smith, and Jim Goehring to contribute playing time here.

THE SECONDARY

A serious rebuilding plan was on the drawing board as the Tigers entered spring practice, and entering the fall workouts this area shows promise. With Willie Jordan converted to FLK, the secondary was without three '76 starters. Rex Varn, the lone returning starter, had a good spring, as did Brian Kier and red-shirt Ogden Hansford. One of the most impressive players was senior Roy Eppes who has not seen much playing time during his career. He found a home at cornerback and made tremendous strides at becoming a top hand. Juco transfers Bubba Rollins and Al Latimer appear ready to help along with Gary Webb and soph Rick Wyatt.

THE KICKING GAME

The most improved area of the entire team may be the placement chores which Jimmy Russell and newcomer Obed Ariri handled in the off-season. But the punting left much to be desired as the Tigers concluded the drills without finding an established punter. Pell, who points out that more games are won or lost on the kicking game than any other area, says that "solving the punting situation will be a strong factor on our fortunes in 1977."

CHARLEY PELL COMMENTS ON . . .

1977 SPRING PRACTICE

"We are pleased with what was accomplished in the spring, and we made some improvements in certain areas. Still, we are far from being a good football team. Our players and coaches realize this, however, and know what we must do if we are to reach our potential in the fall."

STRENGTHS

"Talented Jerry Butler heads a cast of receivers that could be our best area, and they made marked improvement in the off-season, as did our quarterbacks. Also, the defensive front line made solid strides at becoming a good unit. Our field goal kickers, a problem area in '76, gave us consistency in the spring."

WEAKNESSES

"Depth will eventually become our most critical area, mainly because of our rugged schedule early in the year. We must be able to count on the young players who demonstrated the ability to challenge for playing time during the spring."

THE SCHEDULE

"We open with ACC champ Maryland then meet SEC champ Georgia in game number two. We have to expect more from our people because we will have to be as good as we can be, while they (Maryland and Georgia) can afford to be patient. Both have tremendous teams with great talent, depth, and experience, but we're looking forward to the challenge, and know that our young people consider it a great opportunity."

INCOMING FRESHMEN

"It's most difficult to project our incoming freshmen into the picture for the fall, or to know how soon they will help the team. We feel that we have a good group of signees, and feel that there are some with the ability to contribute to the team early in the year."

ALL-STAR CANDIDATES

"Joe Bostic was our most outstanding lineman in the spring, and he is truly one of the best in the ACC."

"Jerry Butler is a talented athlete with unlimited potential, and he'll leave his name in the record book before he graduates."

"I can't say enough about Steve Fuller, who has established himself as one of the top individuals in college athletics, both on and off the field."

"I'll say for the umpteenth time, Jonathan Brooks is one of the most impressive football players I have ever been around. We have not seen a defensive end in the ACC who is better than Jon."

"Randy Scott is an exceptional linebacker and the fact that he was selected by his teammates as one of the permanent captains after the '76 season while only a sophomore, is a tribute to his leadership."

The Tigers

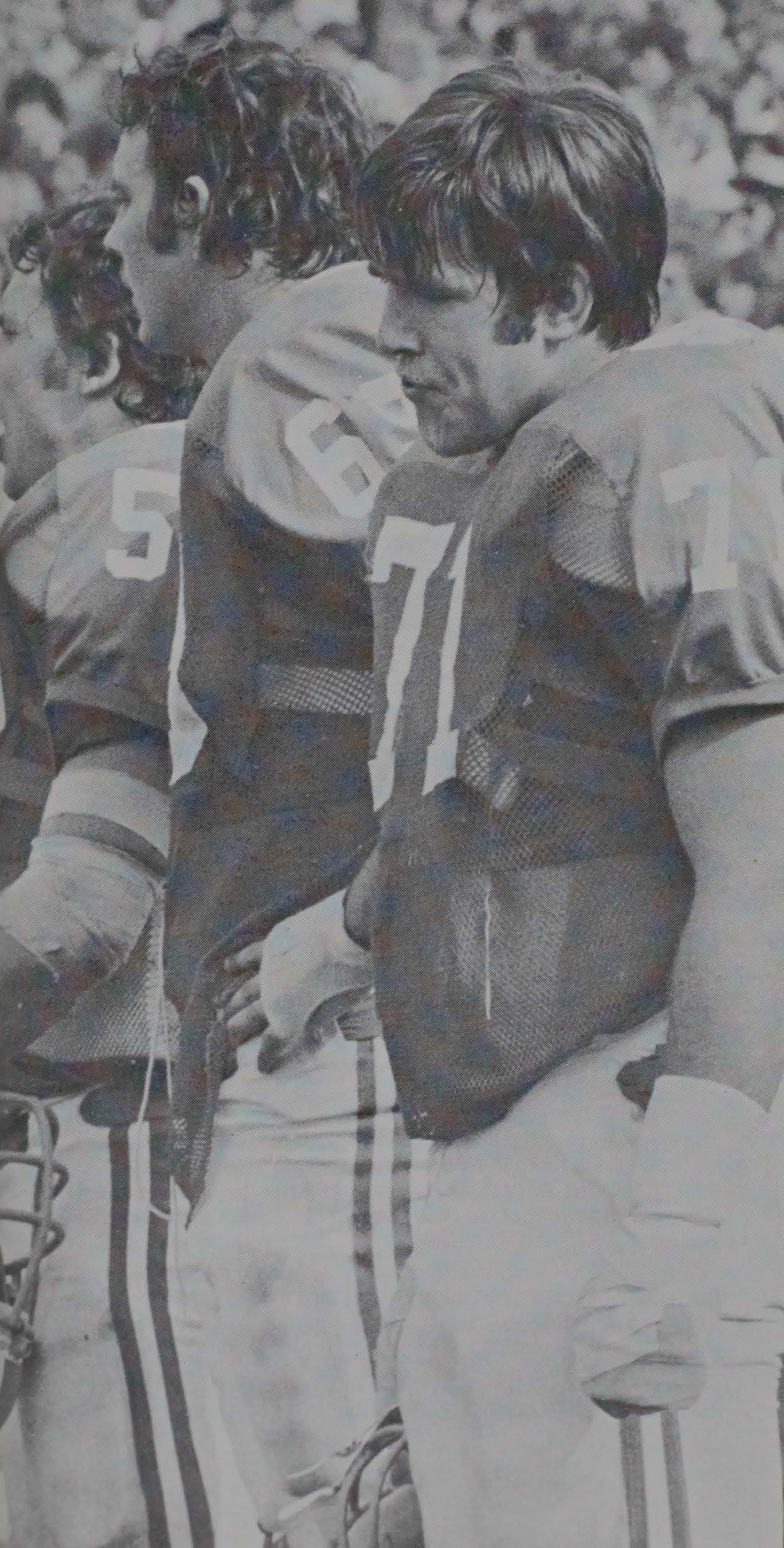

TIGER THUMBNAI LS

ONLY LETTERMEN AND SENIORS ARE PICTURED

SIGNEES' SKETCHES IN SHADED AREAS

WILLIAM GARY (GARY) ADKINS, JR. FLK

5-8 168 Sophomore from Delta, O.

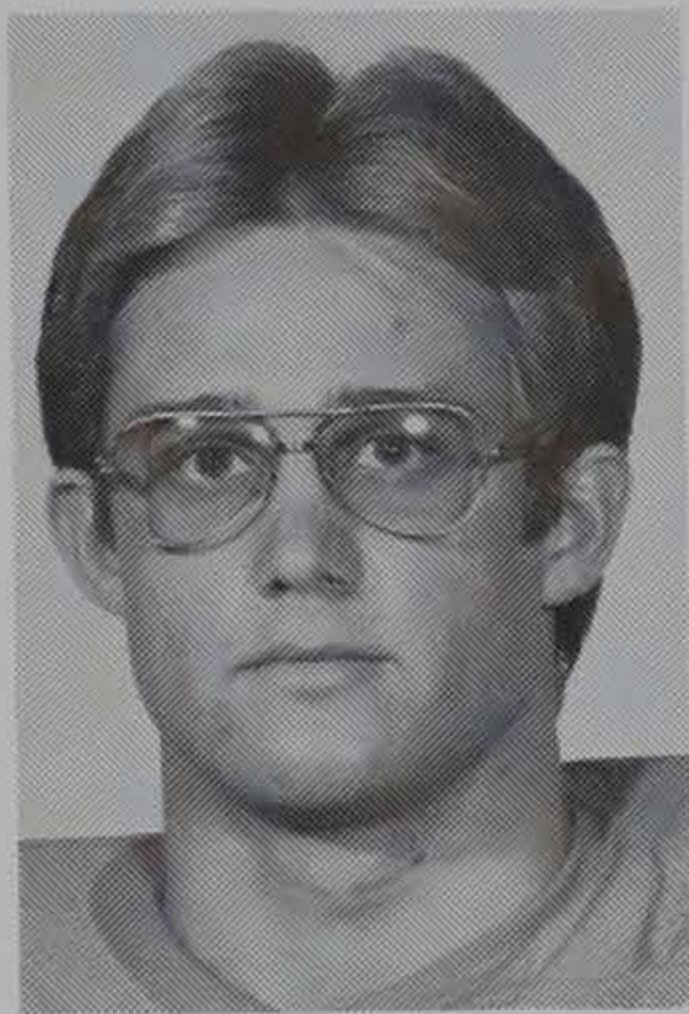

Gary got a chance to play flanker for the first time in his still young Clemson career this past spring, and the coaches liked what they saw . . . played in the defensive backfield and on the specialty teams as a freshman last fall and earned a varsity letter . . . was all-league, all-district, and all-state at Delta HS, and named team's top defensive back . . . also earned most valuable track award twice as prepster . . . father, Bill, played football at Morehead State, and uncle, Tom, played at Kentucky . . . born 11/4/57 in Louisville,

Ky. . . . majoring in financial management.

THADDEUS (THAD) ALLEN OL

6-1 258 Senior from Charlotte, N. C.

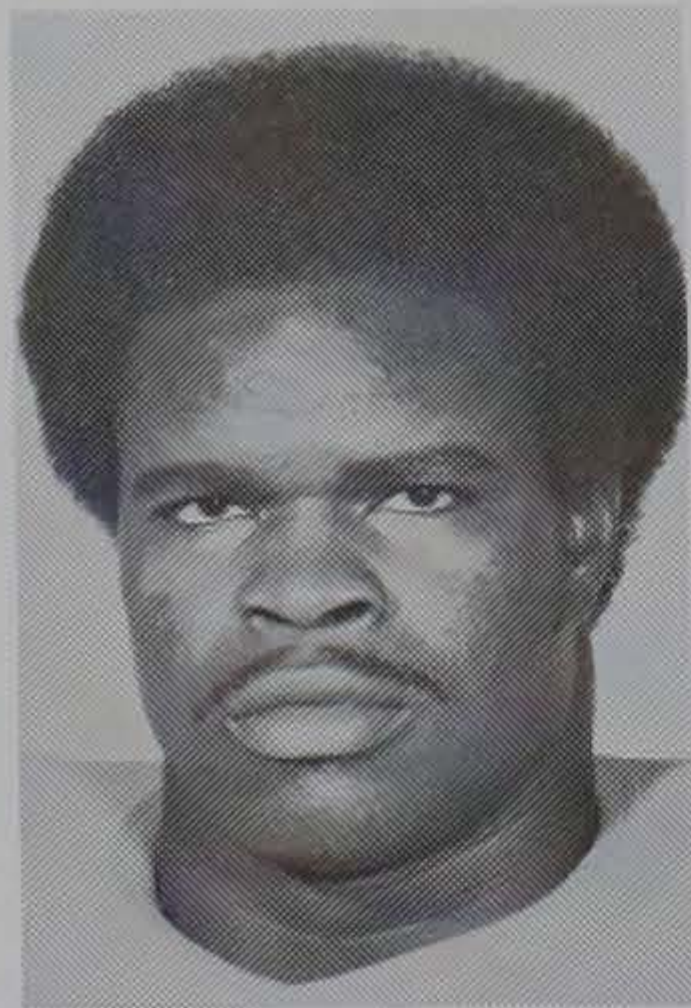

Thad saw spot starting duty at both defensive tackle and middle guard during his first two seasons of his Tiger career, then moved to the offensive line where he was a reserve guard/tackle last fall . . . progressed at such a level during the off-season that the coaches called '77 his best spring ever . . . with his strength and size to go with his quickness, Thad will be a definite factor in the offensive line plans this year . . . All-South and All-American at Garinger HS, and member of the NC Shrine Bowl Team . . . born 12/4/55 in Cross

Hill, S. C. . . . majoring in administrative management.

OBED CHUKWUMA (OBED) ARIRI PK

5-9 145 Sophomore from Owerri, Nigeria

If there was a pleasant surprise in the spring it was from Obed's ability to kick a football . . . a Tiger soccer player, Obed, who had never kicked a football before, showed signs of power and consistency as a placekicker, and had a couple of field goals over the 50-yard range . . . has worlds of potential . . . born 4/7/56 in Owerri, Nigeria . . . attended Holy Ghost prep school in Owerri . . . industrial management major.

RICHARD ALAN (RICK) BASICH RB

6-1 195 Sophomore from Delta, O.

Rick came to Clemson as a prep standout from Delta HS where he was a running back and defensive back . . . had 63 yards in 11 carries with Cubs last year then spent time

as defensive back with the varsity . . . converted back to running back in the spring and proved that he was one of team's toughest runners . . . had but one carry for 20 yards in spring game . . . born 8/26/58 in Toledo, O . . . psychology major.

CHARLES FRANCIS (CHARLIE) BAUMAN MG
6-1 235 Freshman from Runnemede, N. J.

Standout defender at Pope Paul VI High School where he earned All-South Jersey honors . . . also selected All-Parochial . . . received two letters for his gridiron play as a prepster, and one each in track and wrestling . . . born 8/16/58.

STEVE LEE (STEVE) BERTZ TE
6-2 210 Freshman from Napoleon, O.

All-state tight end from Napoleon High School, Steve earned all-league, all-district, and district lineman of the year honors as a prep senior . . . also named MVP of two-time league championship team . . . received three track letters . . . brother, Richard, was soccer All-American at Ohio State . . . born 11/21/58.

EVERETT MITCHELL (MITCH) BLACKMAN DE
6-4 227 Sophomore from Clinton, N. C.

A gritty football player, Mitch was converted to defensive end at the beginning of the off-season drills . . . originally an offensive lineman, he was working at center after a red-shirt campaign in '76 . . . showed potential at his new position during the spring . . . earned 10 prep letters at Harrell's Academy . . . born 5/14/57 in Dunn, N. C. . . . majoring in recreation and park administration.

BUFORT CLIFTON (BO) BLANTON QB
6-0 180 Freshman from Summerville

Shrine Bowler from Summerville High School, Bo was a two-time all-conference gridder and all-area selection as a senior . . . passed for over 3,000 yards and 34 TDs during last two seasons . . . led team to three conference crowns and lower state title in '76 . . . MVP in both football and baseball . . . born 1/3/58.

ROBIN SCOTT (ROB) BONE RB
6-0 238 Freshman from Vandalia, Ill.

Rob set a Vandalia HS record with 1,352 yards rushing this past season in leading his team to the conference title . . . also had school standards for most points (186), and most points in one game (42) . . . second in the state in scoring and area player of the year . . . named all-state . . . born 4/20/59.

JEFFREY LYNN (JEFF) BOSTIC OL
6-1 221 Sophomore from Greensboro, N. C.

Younger brother of Joe Bostic, Jeff came to Clemson with a "ready to play" attitude, and has continued to make improvement in his performances . . . listed as the number one center, and will definitely be a factor in the offensive line plans . . . two-time all-league gridder at Ben L. Smith HS, and most valuable on wrestling team . . . born 9/18/58 in Greensboro, N. C. . . liberal arts major.

JOE EARL (JOE) BOSTIC, JR. OL
6-4 258 Junior from Greensboro, N. C.

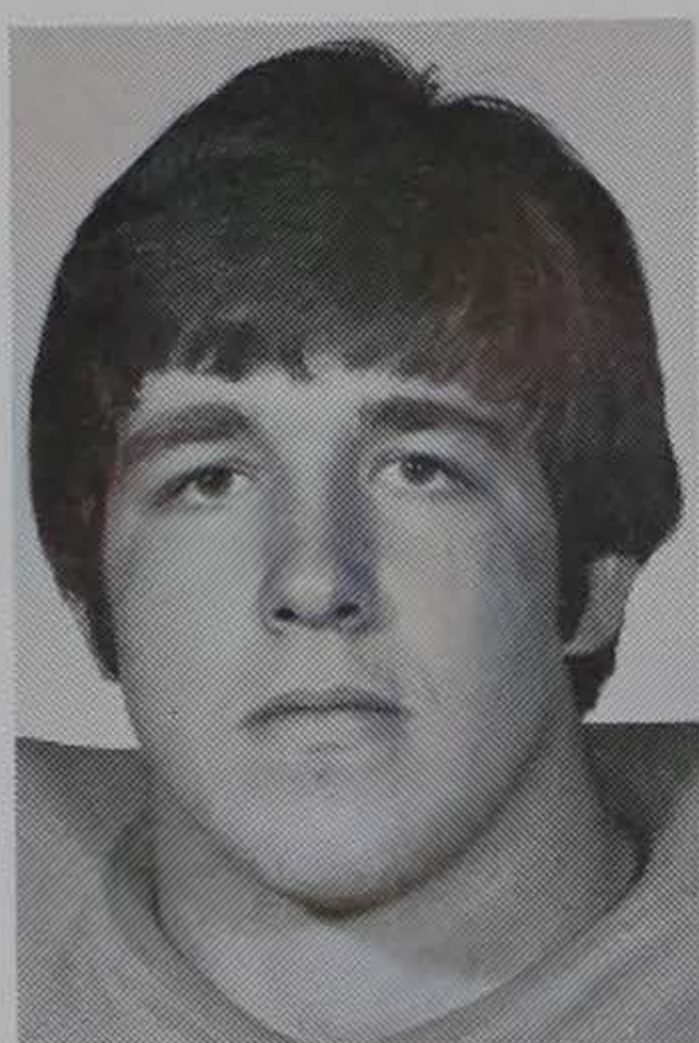

Joe Bostic is not just a great offensive lineman, he's a great football player . . . in fact, this big, strong guard has the potential to be the very best in the ACC . . . he was named Lineman of the Week in the ACC for his play in Tigs' win over Florida State . . . this versatile athlete drew spot starting nods at tackle as a frosh, started first 10 games of '76 at guard and moved to center in season finale against USC where he was simply outstanding . . . already a prime pro prospect . . . All-American at Ben L. Smith HS in Greensboro where he was the NC heavyweight wrestling champion and two-time conference shot put champ . . . born 4/20/57 in Greensboro, N. C. . . majoring in recreation

JOHN NICHOLAS (NICK) BOWMAN LB
6-2 195 Freshman from Crossville, Tenn.

Nick earned All-Mid-State honors as a linebacker at Cumberland County HS in '76 . . . was in on 115 tackles as a prep senior and received the team's outstanding defensive player award . . . also played basketball and golf in high school . . . born 11/17/58.

STEVEN KENNETH (STEVE) BRADLEY OL
6-2 225 Freshman from Bristol, Tenn.

Teammate of Mike Jackson at Bristol Tennessee HS, Steve was an all-city and all-conference selection as a prepster . . . earned three letters in football and also participated in track . . . born 3/19/59 in Lancaster, Pa.

LLOYD CLIFTON (CLIFF) BRAY, JR. TE
6-1 218 Junior from Stone Mountain, Ga.

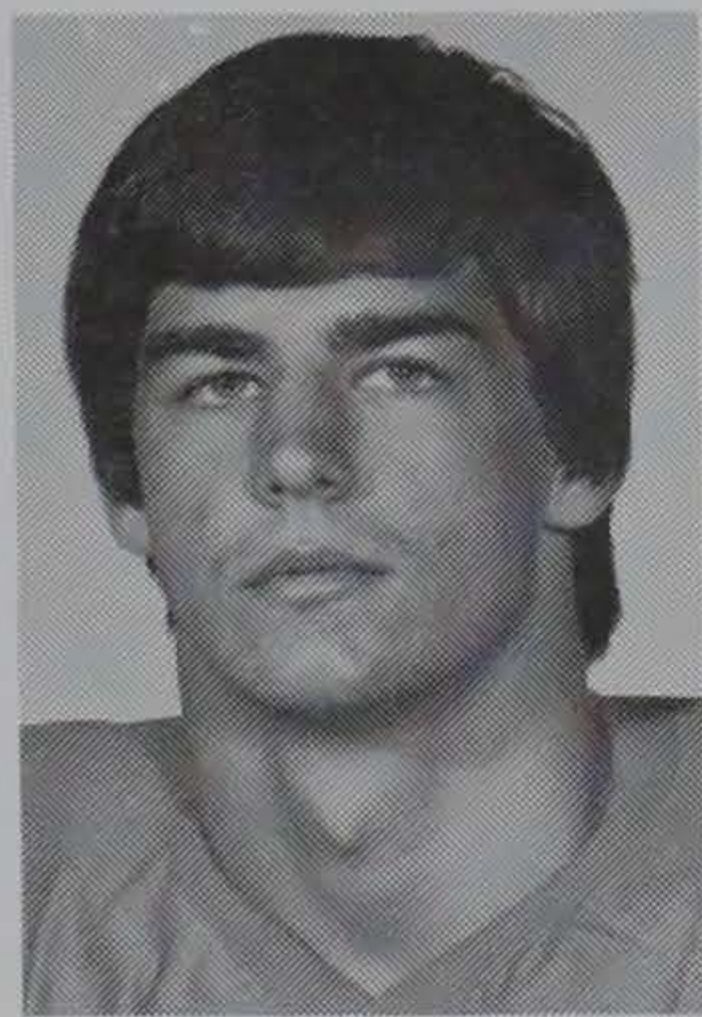

A talented receiver, Cliff was switched to tight end from a split receiver position, and picked up added insight into his new spot during the spring drills . . . with increased strength and blocking performance, Cliff looks to become a solid tight end . . . was top Cub receiver in '75 with seven catches for 81 yards . . . caught two passes for 19 yards in Orange-White Game this past spring . . . football, basketball, and track standout at Tucker High School where he was a prep All-American . . . born 3/19/57 in Atlanta, Ga . . . majoring in administrative management.

WILLIAM CARLYLE (BILL) BRITTS DB
5-11 180 Freshman from Salem, Va.

Bill reaped first team honors as both a junior and senior on the All-Metro Roanoke Valley grid squad . . . Roanoke Valley's Defensive Player of the Year in '76 . . . led Andrew Lewis HS to a 15-3-2 record in '74 and '75, and to a pair of district championships . . . father, William, played football at VPI . . . born 12/24/58.

JONATHAN (JONATHAN) BROOKS DE
6-3 210 Junior from Saluda

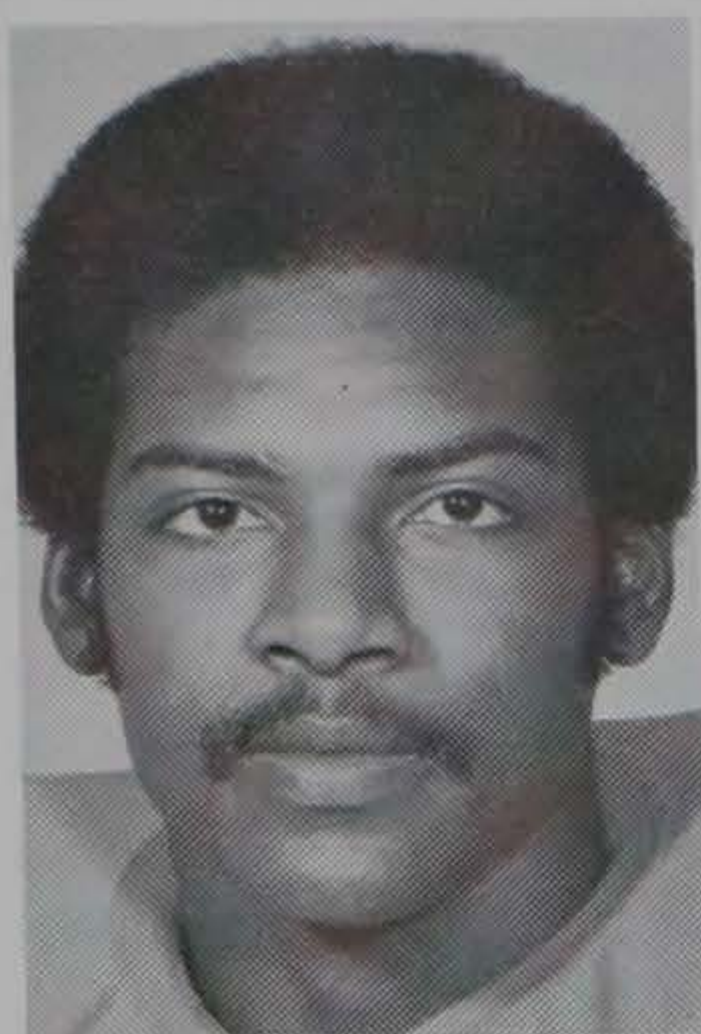

Jonathan Brooks, a returning two-year starter, is one of the finest defensive ends in the ACC, it's that simple . . . a gifted athlete, Jonathan was credited with 16 tackles against N. C. State last fall . . . had 10 tackles against Tennessee, caused one fumble, slapped down one attempted pass, and three times hit Vol backs for a loss . . . UT mentor Bill Battle called Brooks "one of the top defenders we've seen" following the game . . . consistency would be the one word to best describe the play of this Tiger standout . . . named Clemson's

top defensive lineman following '76 campaign . . . born 6/22/57 in Saluda . . . majoring in industrial management.

MARLON EDWARD (BUBBA) BROWN LB
5-11 222 Sophomore from Loudon, Tenn.

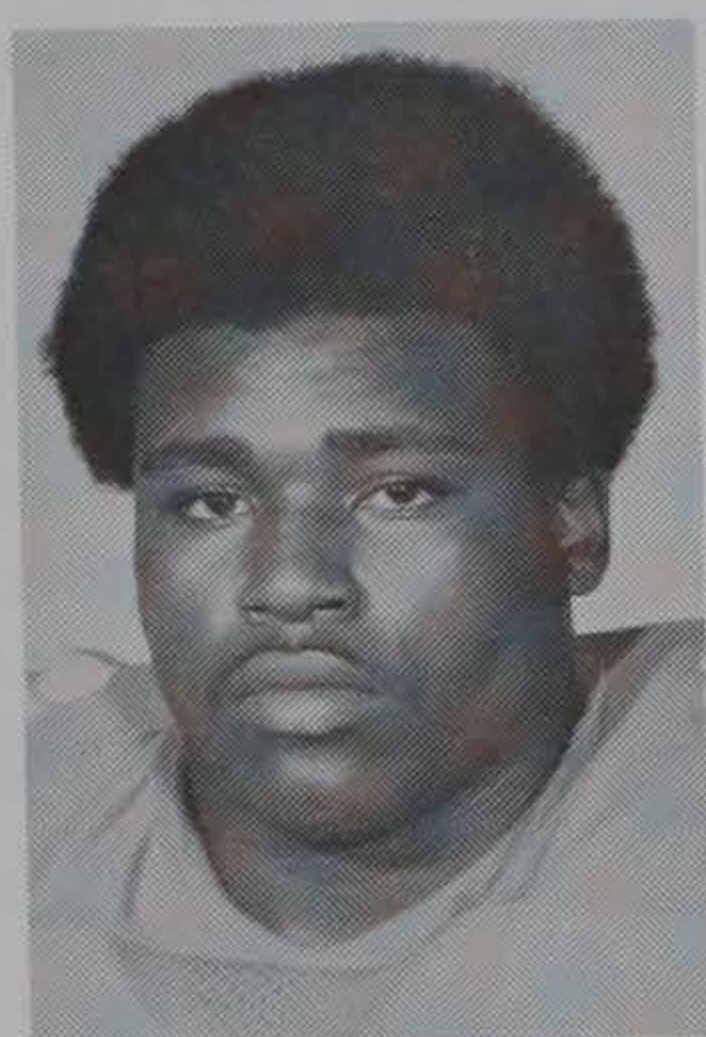

Bubba Brown received the award as Clemson's most improved football player for '76 after entering school as a freshman in August and finishing the last six games as a starting linebacker . . . he continued to improve during the off-season workouts and the coaching staff feels that he has the potential to be among the league's finest linebackers . . . credited with 14 tackles vs. Florida State . . . finished the spring in a first team slot . . . captain and most valuable back at Loudon HS and starter on two-time AA state champs . . . all-

state and All-East Tennessee . . . born 7/10/58 in Loudon, Tenn . . . majoring in secondary education.

LESTER LEVON (LESTER) BROWN RB
6-0 175 Sophomore from Myrtle Beach

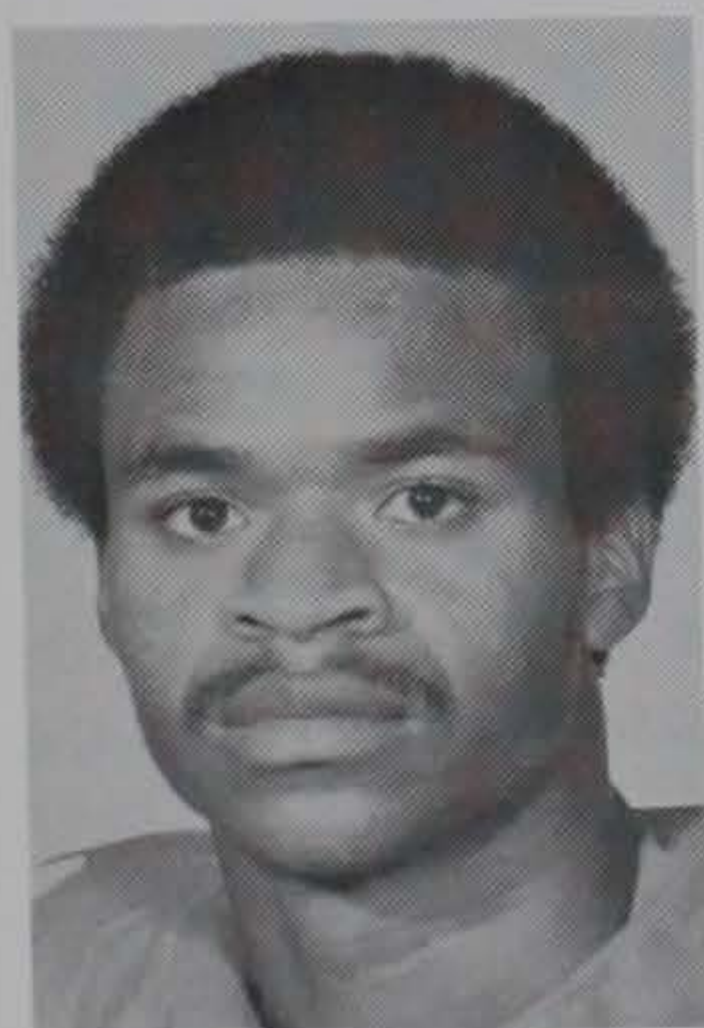

Swift Lester Brown carried the ball on a limited occasion last fall but reeled off a 5.7 average, highlighted by a 41-yard dash vs. The Citadel on his first college carry . . . with some added toughness on his inside carries, look for Lester to show his potential brilliance . . . two-time most valuable player choice at Myrtle Beach HS where he rushed for over 1,300 yards as a senior . . . entered Clemson in January of '76 and got an extra jump on the frosh class by having a spring practice under his belt . . . born 1/5/57 in

Georgetown . . . secondary education major.

VARSITY RUSHING

Year/Class	No	Yds	Avg	TD
1976/Frosh	29	164	5.7	0

VARSITY RECEIVING

Year/Class	No	Yds	Avg	TD
1976/Frosh	3	57	19.0	0

VARSITY KICKOFF RETURNS

Year/Class	No	Yds	Avg	TD
1976/Frosh	3	46	15.3	0

LACY EUGENE (LACY) BRUMLEY OL
6-7 265 Senior from Kannapolis, N. C.

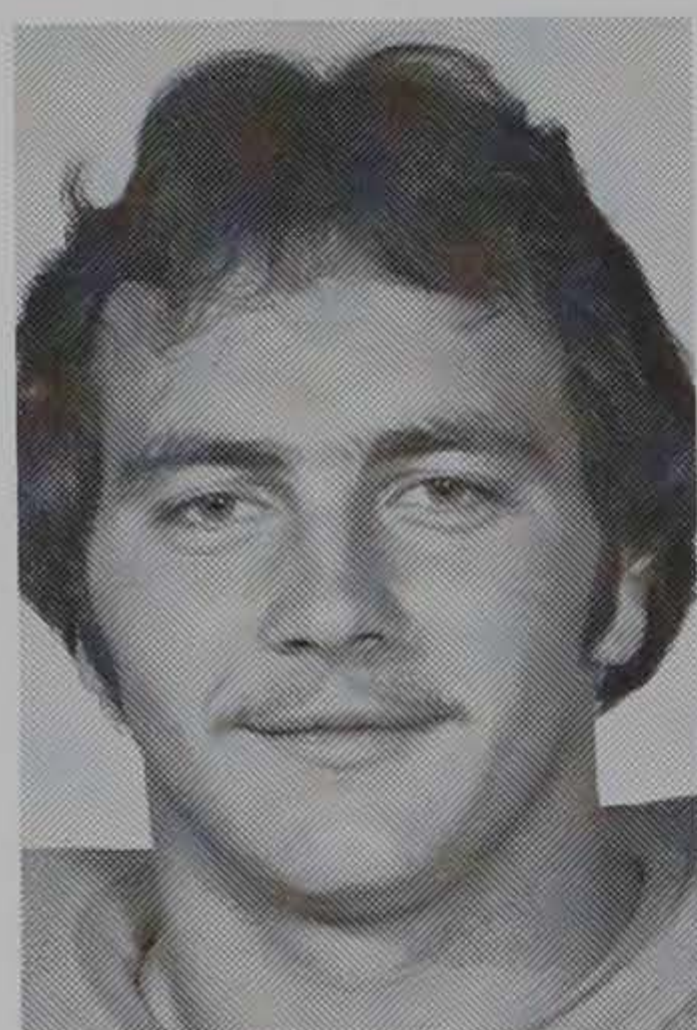

Lacy lettered as a reserve lineman as a freshman, a starting guard as a soph, and as a starting tackle last fall . . . big and strong are the two words which best describe this standout lineman . . . was progressively moving up in his performance chart until a broken foot sidelined him for the vast majority of the spring drills . . . should be completely recovered from that temporary setback by the opening of pre-season workouts . . . superior prep athlete at A. L. Brown HS where he was most valuable in both football and baseball . . . born 4/10/56

in Concord, N. C. . . majoring in recreation and park administration.

JERRY O'DELL (JERRY) BUTLER SE
6-1 180 Junior from Ware Shoals

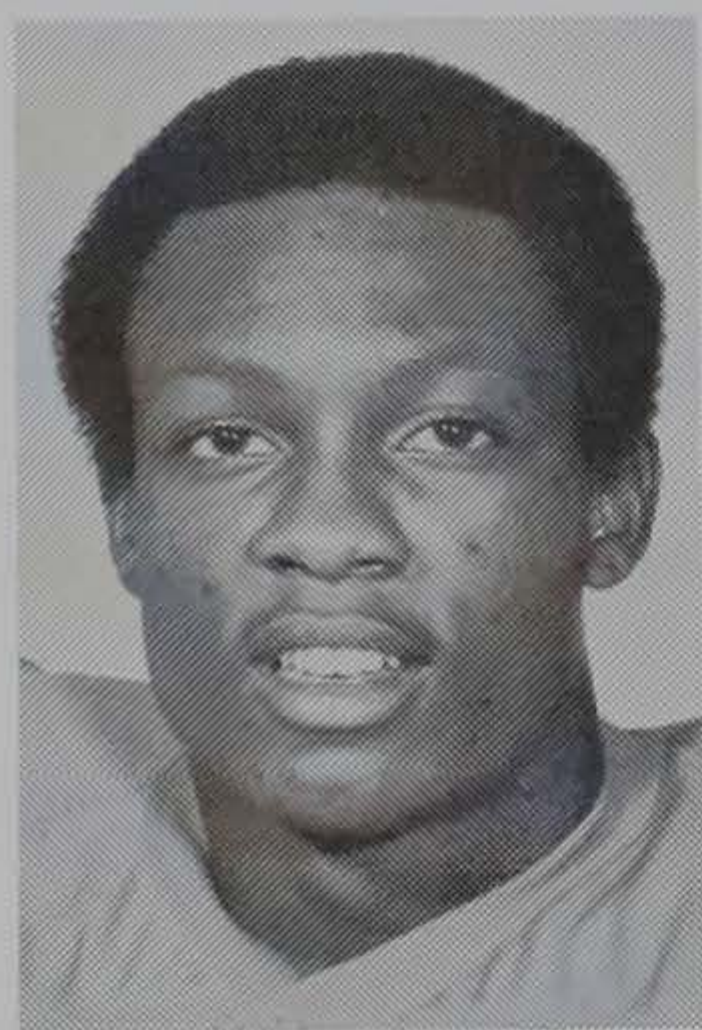

Jerry Butler is a football player blessed with tremendous talent and speed, who ranks among the nation's best . . . he has excellent hands and is a dangerous threat to the opposition every time he touches the pigskin . . . already a prime professional prospect, Jerry led the Tigers in receiving last fall and his yards receiving set a school record for a soph . . . had seven receptions for 74 yards vs. Tennessee and caught five passes each vs. The Citadel and Georgia . . . had 123 yards receiving in four catches vs. Georgia Tech last fall, including

59-yard scoring bomb . . . caught 40-yard pass vs. Wake Forest . . . born 10/12/57 in Greenwood . . . majoring in recreation and park administration.

VARSITY RECEIVING

Year/Class	No	Yds	Avg	TD
1975/Frosh	1	7	7.0	0
1976/Soph	33	484	14.7	4
TOTALS	34	491	14.4	4

VARSITY KICKOFF RETURNS

Year/Class	No	Yds	Avg	TD
1975/Frosh	3	46	15.3	0
1976/Soph	3	32	10.7	0
TOTALS	6	78	13.0	0

KENNETH BYRON (KEN) CALLICUTT RB
6-1 192 Senior from Chester

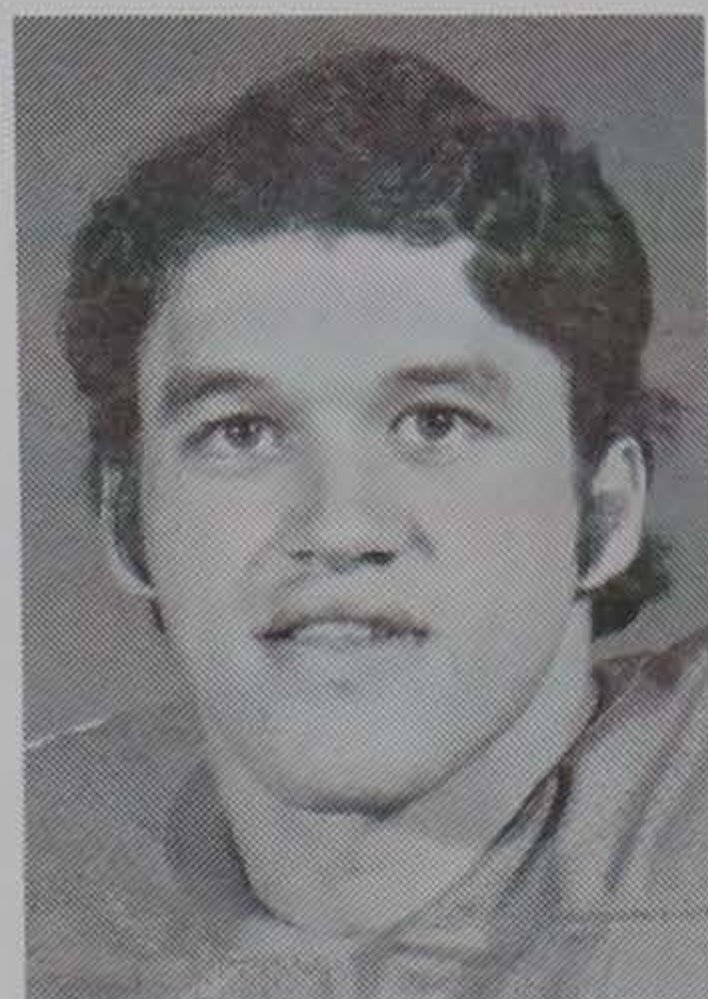

Ken Callicutt, who has been out of football for the last year and a half, will be a welcome addition to the 1977 Tiger offense . . . already in a fifth-place tie in Clemson's career rushing statistics, he needs but 686 yards to become the all-time rushing leader . . . rushed for 121 yards vs. USC as a frosh in '73 . . . as a soph in '74, rushed for 197 yards vs. USC, and amassed 230 yards vs. UNC with 170 yards rushing and 60 passing . . . owns Clemson records for most yards rushing as a frosh (505) and soph (809) . . . fell victim to academic

woes and missed entire '76 campaign, and disciplinary action kept him out of '77 spring drills . . . born 8/20/55 in Chester . . . majoring in recreation and park administration.

VARSITY RUSHING

Year/Class	No	Yds	Avg	TD
1973/Frosh	101	505	5.0	1
1974/Soph	161	809	5.0	5
1975/Junior	145	572	3.9	4
TOTALS	407	1886	4.6	10

VARSITY RECEIVING

Year/Class	No	Yds	Avg	TD
1973/Frosh	4	66	16.5	0
1974/Soph	5	76	15.2	0
1975/Junior	6	47	7.8	0
TOTALS	15	189	12.6	0

VARSITY PASSING

Year/Class	Att	Comp	Int	Yds	Pct	TD
1974/Soph	5	3	0	99	.600	2
1975/Junior	2	0	0	0	.000	0
TOTALS	7	3	0	99	.429	2

GEORGE WILLIAM (GEORGE) CAMPBELL, JR. LB
5-10 190 Junior from Greenville

George came to Clemson without a scholarship and earned a spot on the 1976 Cub team . . . a hard-working linebacker who needs only experience to sharpen his skills . . . lettered in football, track, and wrestling at J. L. Mann HS . . . born 11/2/55 in Anderson . . . majoring in pre-dentistry.

DWIGHT EDWARD (DWIGHT) CLARK FLK
6-3 207 Junior from Charlotte, N. C.

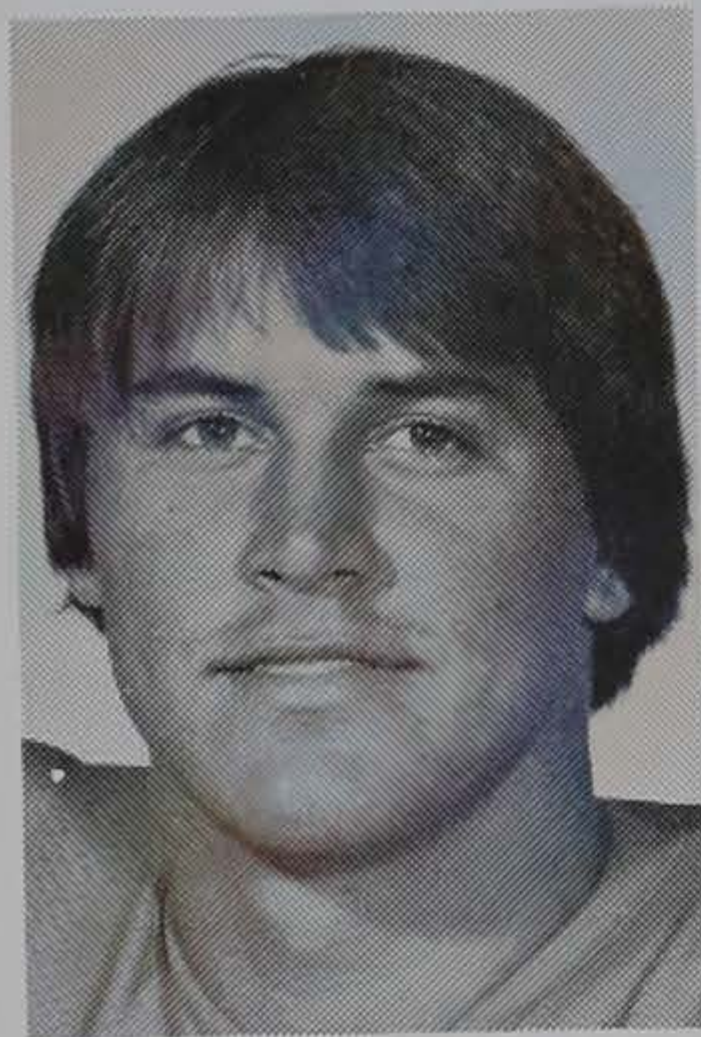

Dwight Clark is a talented and versatile football player who spent his freshman year at safety after coming to Clemson as a highly-touted quarterback . . . as he becomes more consistent at this skill position, Dwight will continue to make big contributions to the Tiger offense . . . captain and all-county signal caller at Garinger HS where he also lettered in basketball and track . . . played in North Carolina's East-West Football Classic . . . born 1/8/57 in Kinston, N. C. . . majoring in history.

VARSITY RECEIVING

Year/Class	No	Yds	Avg	TD
1976/Soph	5	99	19.8	0

MARK JAMES (MARK) CLIFFORD TE
6-4 205 Sophomore from Miami, Fla.

A promising red-shirt sophomore who turned in what the coaches say was his best spring practice ever . . . needs added bulk to go with good hands and determination . . . caught two passes for 20 yards in spring game . . . youngest of six brothers and second to attend Clemson, following Chris to Tigertown . . . Steve and Rick played at The Citadel, and John and Thom played at Florida . . . standout at Coral Gables HS . . . born 10/23/56 in Miami, Fla. . . majoring in administrative management.

JOHN ROBERT (BOBBY) COTHRAN, JR. DB

5-8 144 Junior from Lexington

A determined football player who came to Clemson without a scholarship, yet who has made a substantial contribution to the program during his career . . . all-conference at Lexington HS . . . born 6/14/56 in Spartanburg . . . majoring in secondary education.

RAPHAEL STEVEN (STEVE) DeCONTI LB

5-9 190 Sophomore from Woodbridge, Va.

A walk-on candidate, Steve's first taste of Clemson football came in the spring drills, and he came through with hustle and enthusiasm . . . needs experience and strength development . . . tri-captain as prep senior at Woodbridge Sr. HS . . . brother, Ernest, played football at Hampton Sydney . . . born 9/27/58 at Clifton Forge, Va . . . majoring in microbiology.

CHRISTOPHER C. (CHRIS) DOLCE OL

6-2 248 Sophomore from Verona, N. J.

An impressive looking young lineman who caught the eyes of the Tiger coaches in the spring because of his off-season effort and performance . . . finished the drills on the second team, and should be in line for considerable playing time in the fall. . . two-time all-league choice and all-state selection as a senior . . . lettered in track at Verona HS . . . born 10/18/58 in Rockville Centre, N. Y. . . majoring in financial management.

STEVE ALLEN (STEVE) DURHAM DT

6-5 220 Freshman from Greer

Steve was an all-state defensive lineman from Byrnes High School's 3A state championship team this past fall . . . played for ex-Tiger standout Dalton Rivers . . . received nine prep letters in football, basketball, and track . . . four-year starter for BHS cage team that won state title in 75-76 . . . born 10/11/58.

GREGORY STEWART (GREG) EARLEY OL

6-3 223 Sophomore from Clyde, N. C.

Greg is a young and developing football player who missed part of his senior year at Tuscola HS and part of his frosh campaign at Clemson because of injuries . . . listed as the number two center going into the fall . . . expected to add weight to his frame and with experience become a top-notch player . . . born 5/3/58 in Asheville, N. C. . . majoring in industrial education.

WALTER LEE (WALT) EASON RB

5-11 210 Freshman from Erwin, N. C.

Walt rushed for an unbelievable 4,820 yards and scored 61 TDs in four seasons at Erwin HS, including 2,349 yards and 33 TDs in '76, earning All-Metro Player of the Year honors . . . three-time all-league choice . . . All-East and All-Southern in '76 in leading Erwin to number two finish in NC's 2A playoffs . . . rushed for over 200 yards in three of four playoff games . . . born 10/28/58.

FRANK BLODGETT (BO) EDWARDS, III QB**6-1 165 Freshman from Greer**

Quarterback as a prepster, Bo led Greer HS to the Region II 4A Conference title in '75 with a 10-1 record . . . was MVP at Greer in receiving all-conference honors . . . member of SC Shrine Bowl Team . . . played basketball and track at Greer . . . cousin of ex-Tig gridder John Boyette . . . born 2/2/59.

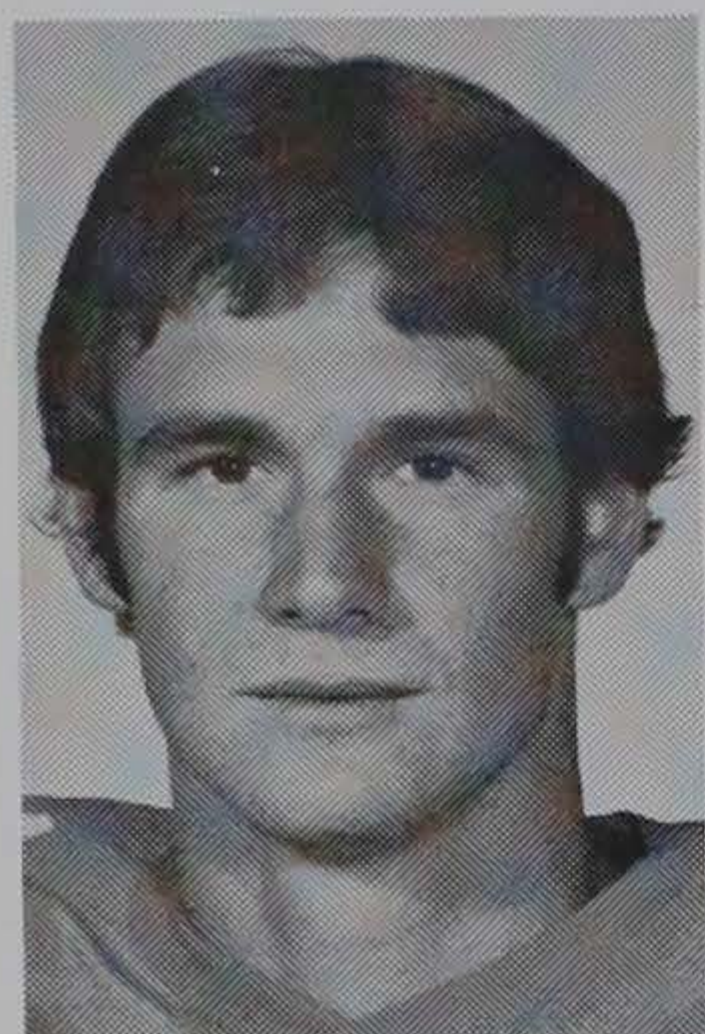
ROY COLIE (ROY) EPPES DB**6-2 186 Senior from Townville**

Roy Eppes finally found himself a home with the Tigers at cornerback after playing just about every spot in the secondary and at wide receiver during his Clemson career . . . was one of the real bright spots during the off-season work . . . one of the swiftest players on the team, Roy has outstanding natural ability and appears headed for an excellent senior year in '77 . . . prepped at Anderson's Westside HS where he lettered in football, basketball, and track, and won the state high hurdle

title . . . has lettered with Tiger thin-clads . . . born 7/22/54 in Mt. Holly, N. J. . . majoring in industrial education.

PATRICK SHANE (PAT, FITZ) FITZPATRICK OL**6-3 249 Junior from Inverness, Fla.**

Pat entered Clemson in January from Marion, Ala., Institute where he was an all-state selection . . . but before spring practice opened he broke his ankle and missed the entire off-season work . . . should be a factor on the offensive line, probably center . . . all-conference and MVP at Citrus HS where he was also school record holder in the discus . . . born 11/16/56 in Ocala, Fla . . . majoring in industrial education.

MICHAEL ANTHONY (MIKE) FOULKS OL**6-3 244 Sophomore from Thomasville, N. C.**

Mike missed a good portion of the off-season workouts because of nagging injuries, but is expected to bounce back 100 per cent with a good showing in the pre-season work . . . was an all-conference and all-county selection at Thomasville Sr. HS where he also wrestled and was on the track team . . . born 10/5/58 in Greensboro, N. C. . . majoring in recreation and park administration.

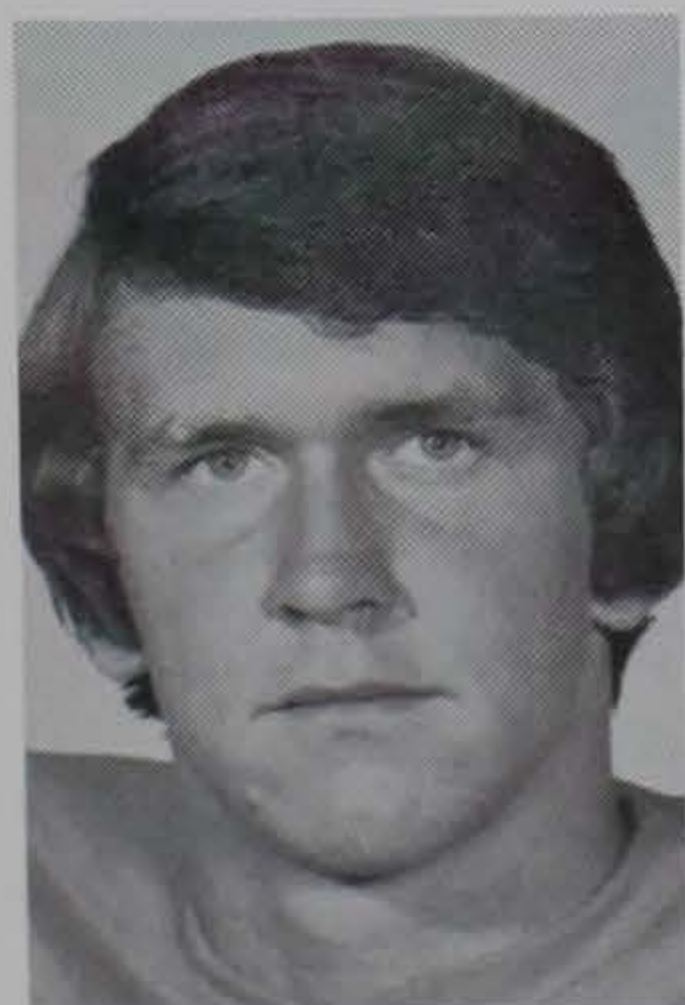
STEPHEN RAY (STEVE) FULLER QB**6-4 198 Junior from Spartanburg**

Steve Fuller returns as the Tigers' number one quarterback, and off a very impressive spring practice . . . adjusted quickly to the "I" and directed the Orange to a thrilling 22-20 win over the White in the spring game, passing for 171 yards and a TD . . . jumped into the 1,000-yard club with a 1,338 total offense production last fall, which is the most yards ever by a Clemson soph . . . had 275-yard effort, 164 passing and 111 rushing vs. Georgia Tech last fall . . . named ACC Rookie of the Week in very

first college game vs. Tulane in '75 with 194 yards of offense, including 78-yard TD aerial . . . a dean's list student, Steve has just one "B" among four semesters of "A's" in industrial management . . . ran leg of mile relay for Tig tracksters in '77 ACC Meet . . . standout in track, baseball, basketball, and football at Spartanburg HS . . . born 1/5/57 in Enid, Okla.

VARSITY PASSING

Year/Class	Att	Comp	Int	Yds	Pct	TD
1975/Frosh	46	22	3	354	.478	2
1976/Soph	116	58	6	835	.500	5
TOTALS	162	80	9	1189	.494	7

VARSITY RUSHING

Year/Class	No	Yds	Avg	TD
1975/Frosh	47	148	3.1	0
1976/Soph	157	503	3.2	6
TOTALS	204	651	3.2	6

MICHAEL GENE (MIKE) GASQUE QB

6-2 190 Freshman from Elon College, N. C.

Mike was MVP and Athlete of the Year at Western Alamance HS as a quarterback in '76 . . . was team's top running back as a junior . . . also earned most valuable honors in '76 on his school's basketball and baseball teams . . . prep All-America in baseball . . . born 2/13/59.

EDDIE (EDDIE) GEATHERS DB

6-2 170 Freshman from Myrtle Beach

Eddie was a standout prepster at Myrtle Beach HS where he earned four letters in football and two each in basketball and track . . . received all-conference, all-county, and all-state honors in '76, and was named to the South Carolina Shrine Bowl Team . . . born 12/9/58.

STEVE (STEVE) GIBBS DE

6-3 214 Junior from Greer

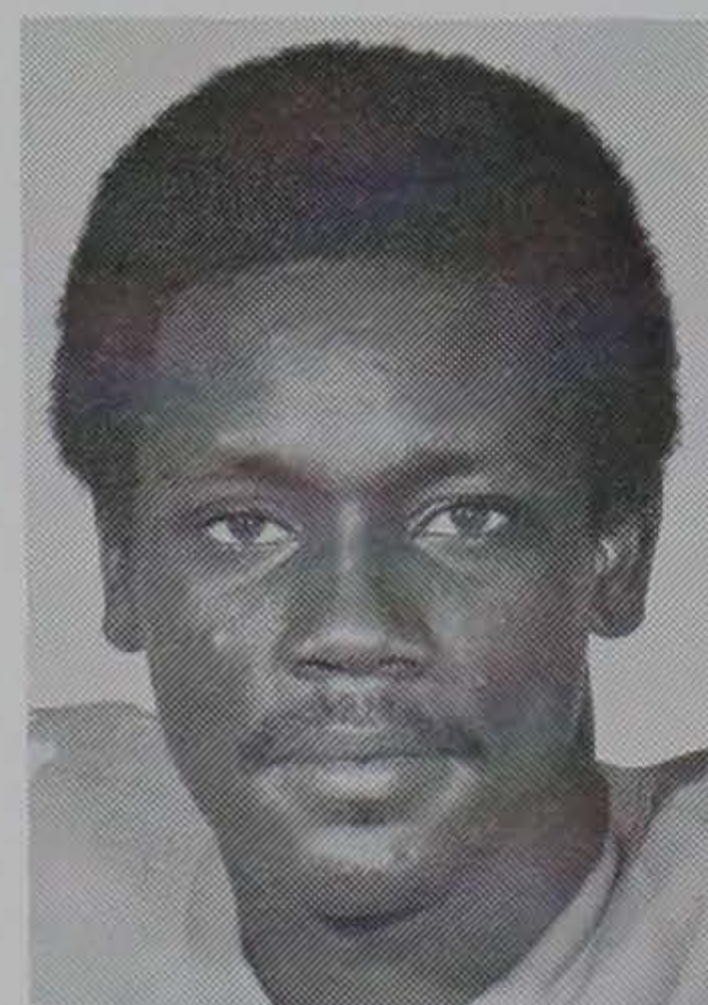

Steve Gibbs is a gifted athlete with loads of ability . . . was the Tigers' starting split end as a freshman in '74 and caught seven passes for 90 yards . . . spent the following season as a red-shirt due to illness, but came back strong as a defensive end last year . . . had two starts last fall, including a brief stint at strong safety . . . credited with 13 tackles and batted down one pass vs. Maryland last year . . . standout in football, basketball, and baseball at Greer HS for Jim Few . . . born 6/12/56 in Greer . . . majoring in recreation and park administration.

THOMAS WILLIAM (TOMMY) GLADDEN DB

5-9 170 Sophomore from Winnsboro

A walk-on candidate who went through spring drills with the Tigers . . . all-league selection at Winnsboro HS where he also lettered in track . . . born 12/18/57 in Winnsboro . . . majoring in agricultural education.

STEPHEN MURRAY (STEPHEN) GODFREY RB
5-9 171 Senior from Greenville

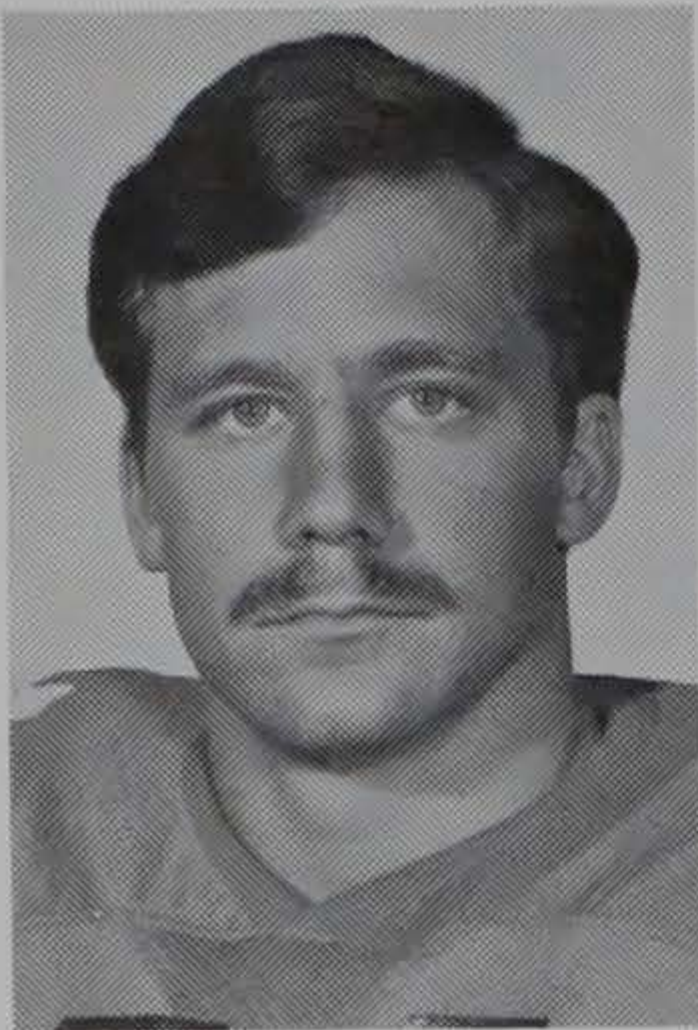

Stephen is a walk-on candidate who earned a spot on the team with his determined effort, and got in enough playing time last fall to receive a letter . . . another in a long line of fine players from Jim Slaton's J. L. Mann program, Stephen spent two years at nearby Anderson JC and was out of football until he made his appearance with the Tigs a year ago . . . his performance in the spring had him listed in the starting backfield with the Orange team for the spring game, but a knee injury put him on the sideline . . . very few work as hard as Stephen in an effort to succeed . . . born 6/20/54 in Greenville . . . financial management major.

JAMES MALCOLM (JIM) GOEHRING LB
6-1 218 Sophomore from Durham, N. C.

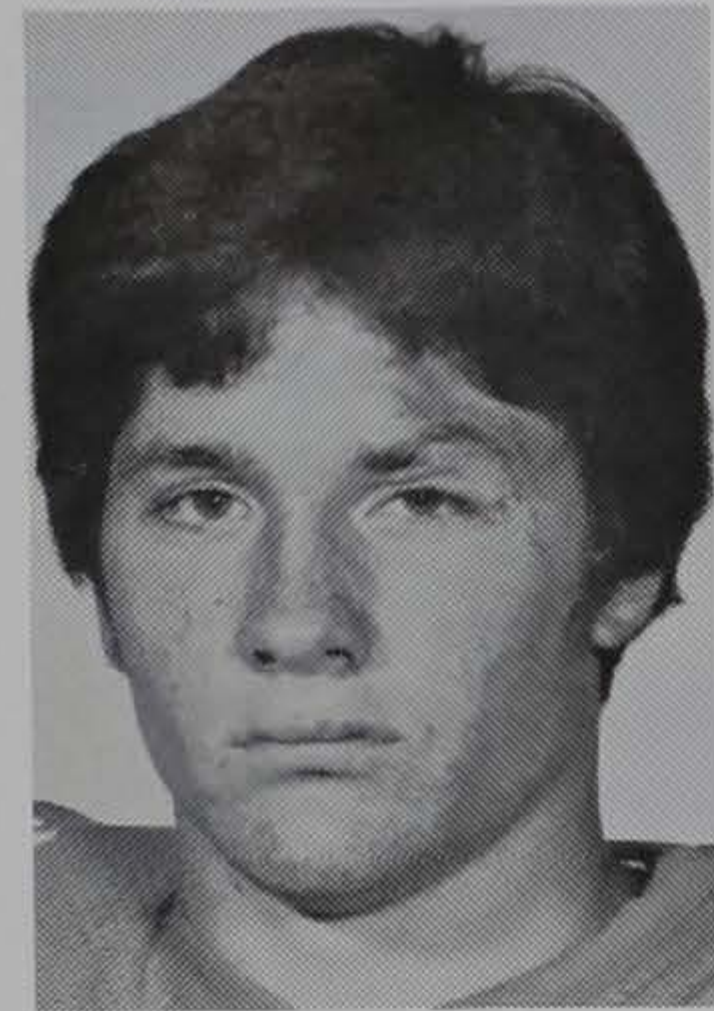

An impressive looking linebacker, Jim got into enough varsity action as a freshman last fall to earn a letter . . . his top performance came against his hometown rivals — the Duke Blue Devils, when Jim was credited with seven tackles . . . he was plagued by a nagging knee injury throughout most of the '76 campaign, but appears to be completely recovered and headed for an excellent sophomore season this fall . . . was an all-conference and all-metro selection at Northern Durham HS where he played on three conference championship teams . . . born 6/20/58 in Durham, N. C. . . majoring in recreation and park administration.

HAROLD MITCHELL (HAROLD) GOGGINS RB
5-11 192 Junior from Clinton

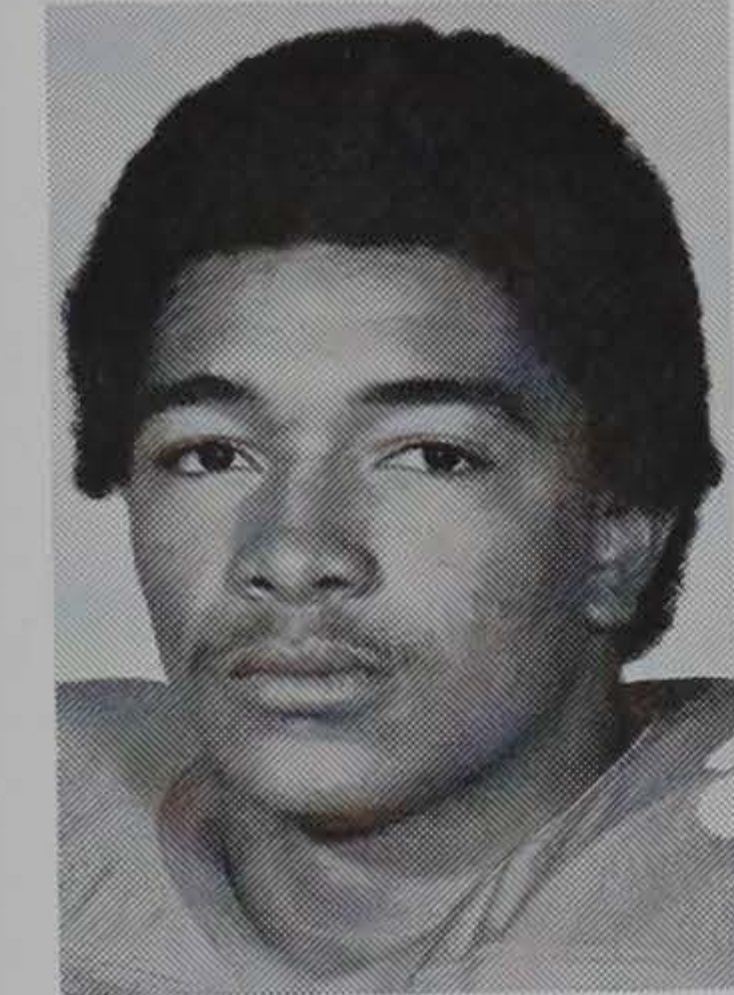

After two impressive seasons in the Tiger backfield, Harold sat out the entire spring drills because of disciplinary reasons . . . was team's second leading rusher in both '75 and '76, and with his ability, Harold should be a deciding factor in the offensive backfield plans this fall . . . had 137 yards rushing in 17 carries vs. USC in '75, and next highest total was 94 yards in 19 carries vs. Tennessee in '76 . . . started the first seven games of '76 at the strongback, or full-back, spot . . . played in only five varsity games in '75, and averaged 77.9 yards per game . . . born 5/9/57 in Clinton . . . elementary education major.

VARSITY RUSHING				
Year/Class	No	Yds	Avg	TD
1975/Frosh	65	389	5.9	2
1976/Soph	140	591	4.2	3
TOTALS	205	980	4.8	5

VARSITY RECEIVING				
Year/Class	No	Yds	Avg	TD
1975/Frosh	2	32	16.0	0
1976/Soph	1	15	15.0	0
TOTALS	3	47	15.7	0

ROBERT JAY (BOB) GOLDBERG DE
6-0 212 Sophomore from Lake Hiawatha, N. J.

A true sophomore, Bob spent the majority of the 1976 campaign with the junior varsity team . . . showed a lot of promise as a budding young player in the spring drills . . . is being counted on to add depth to this position in the fall . . . football, track, and wrestling standout at Parsippany High School . . . born 12/29/57 in Orange, N. J. . . majoring in recreation and park administration.

JOHN ALLAN (JOHN) GOODLOE, III DB
5-10 180 Senior from Chester, Va.



A dedicated and determined football player, John Goodloe is heading down the stretch of his final season at Tiger-town . . . a non-scholarship athlete, John has spent the majority of his career with the junior varsity, and last fall had one interception with the Cubs . . . sustained a knee injury during the early part of the spring workouts but seems fully recovered and 100 per cent healthy . . . will figure in the strong safety plans this fall . . . all-district and all-state gridder at Thomas Dale HS, where he also lettered in baseball, basketball, and

track . . . born 8/10/54 in Richmond, Va. . . majoring in administrative management.

WILLIAM CLYDE (CHIP) GUFFIN OL
6-2 230 Freshman from Charleston

Chip was a Shrine Bowl lineman who had a fine career at Fort Johnson HS . . . an all-conference linebacker, he led his team to a pair of conference titles and to the state playoffs in both '75 and '76 . . . Fort Johnson was lower state runners-up in '75 . . . lettered in track . . . born 7/8/58.

JOSEPH DAVID (J. D.) HAGLAN DB
5-10 183 Junior from Conway, Pa.



J. D. came to Clemson as a highly recruited prep quarterback out of Freedom HS . . . an ankle injury hampered his frosh performance, and he was moved to the secondary in the following spring . . . settled into the cornerback position during the off-season and proved he would be a factor in the fall . . . was a prep All-American and top offensive back at Freedom, and was tabbed by KICKOFF magazine as one of the nation's top prep backs his senior year . . . born 7/4/56 in Rochester, Pa. . . majoring in administrative management.

OGDEN (OGDEN) HANSFORD, JR. DB
6-2 191 Junior from Macon, Ga.

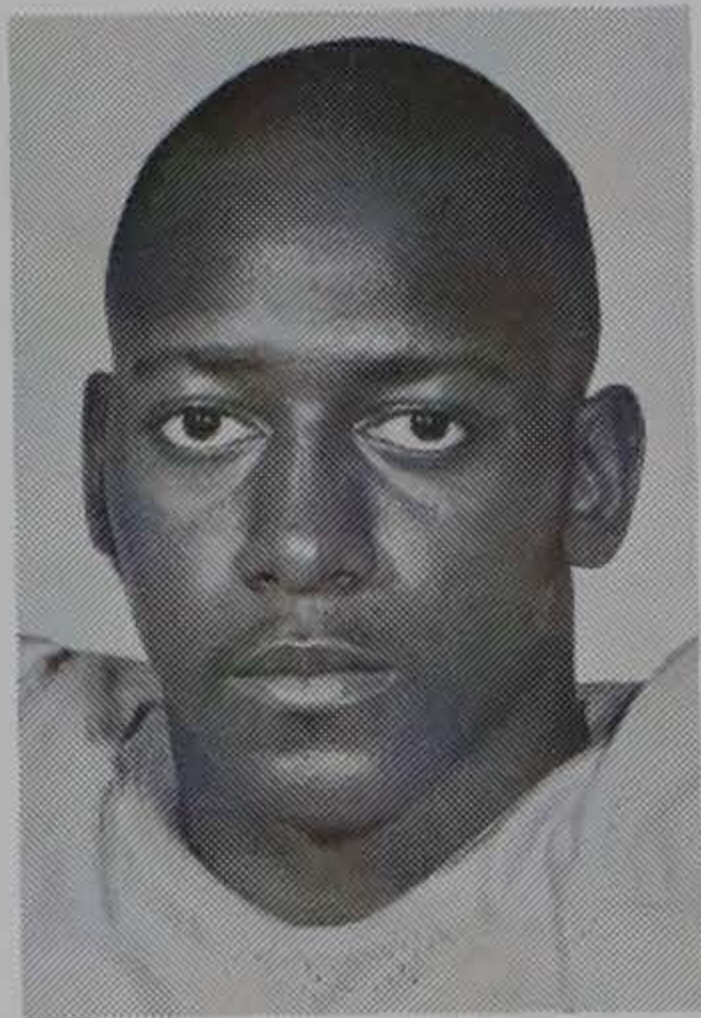

Ogden is a talented football player with two years of varsity experience and letters under his belt . . . was a cornerback as a freshman and sophomore, and entering the '76 season was listed as a starter . . . but illness prompted a red-shirt season for Ogden who appears in top shape for '77 . . . was moved to strong safety in the spring where he experienced an impressive off-season session . . . his size and quickness are his best assets . . . team captain and most valuable back at Central HS in Macon . . . born 9/11/54 in Ma-

con, Ga. . . majoring in industrial education.

MARK ERIC (MARK) HENIFORD DE
5-11 208 Senior from Loris

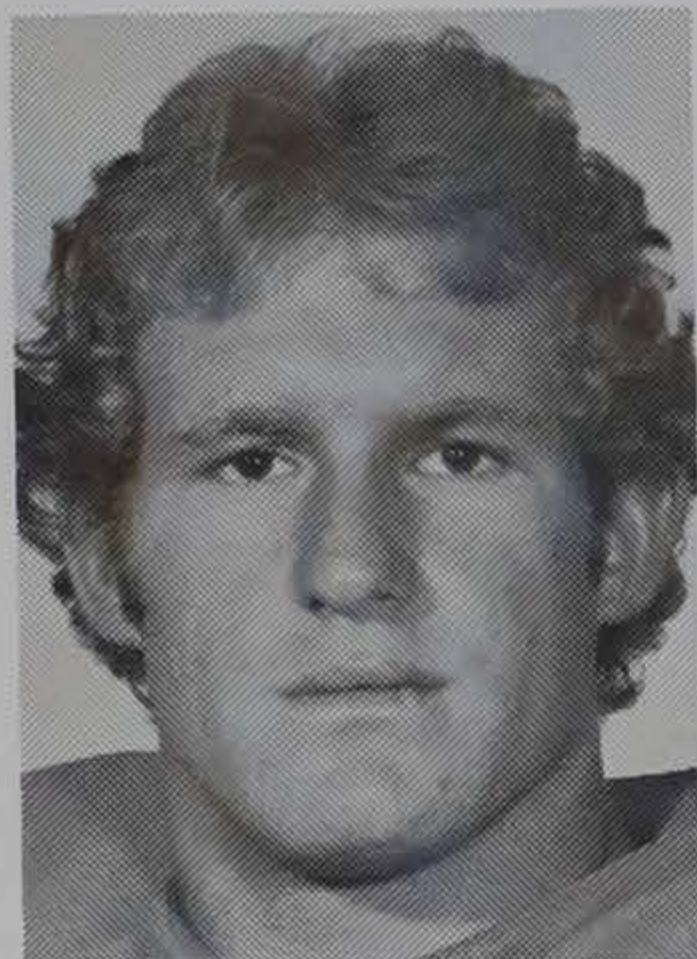

Mark entered Clemson without a scholarship, lettered as both a freshman and sophomore, then won a starting spot last fall . . . a dedicated and enthusiastic defender, Mark's consistent play at end sparked the Tigers throughout '76 . . . had 11 solo tackles vs. Wake Forest, 10 hits and caused two fumbles vs. Florida State, and outstanding effort of 12 tackles, three of which threw ball carriers for losses, and caused one fumble in Georgia Tech game . . . a standout in every respect of his play . . . prepped at Fork Union Military Academy

. . . two-time all-league choice at Loris HS . . . born 10/24/55 in Dillon . . . majoring in administrative management.

VARSITY INTERCEPTIONS

Year/Class	No	Yds	TD
1975/Soph	1	7	0

RICHARD EDWARD (RICHARD) HOLLIDAY DE-P
6-2 201 Junior from Belton

A four-sport standout at Belton-Honea Path HS, Richard has been switched to the defensive end spot after spending the first two years at Clemson as a punter . . . has good size, quickness, and determination, and will be given every opportunity to polish his skills at DE . . . born 7/18/57 in Anderson . . . majoring in pre-medicine.

VARSITY PUNTING

Year/Class	No	Yds	HB	Avg
1975/Frosh	31	1083	2	34.8
1976/Soph	1	31	0	31.0
TOTALS	32	1114	2	34.8

RAYMOND LEE (BUDDY) HOPKINS DE
5-11 194 Sophomore from Townville

Buddy Hopkins is a walk-on gridder from the county who earned a place on the junior varsity team last season . . . showed enthusiasm and hustle in the spring, and will provide depth at the defensive end spot in '77 . . . received MVP and best lineman awards at Pendleton HS for Sack Bagley, who works in the Tig radio network booth on Saturdays . . . born 6/21/58 in Anderson . . . majoring in civil engineering.

WILLIAM COPELAND (BILLY) HUDSON OL
6-3 234 Junior from Columbia

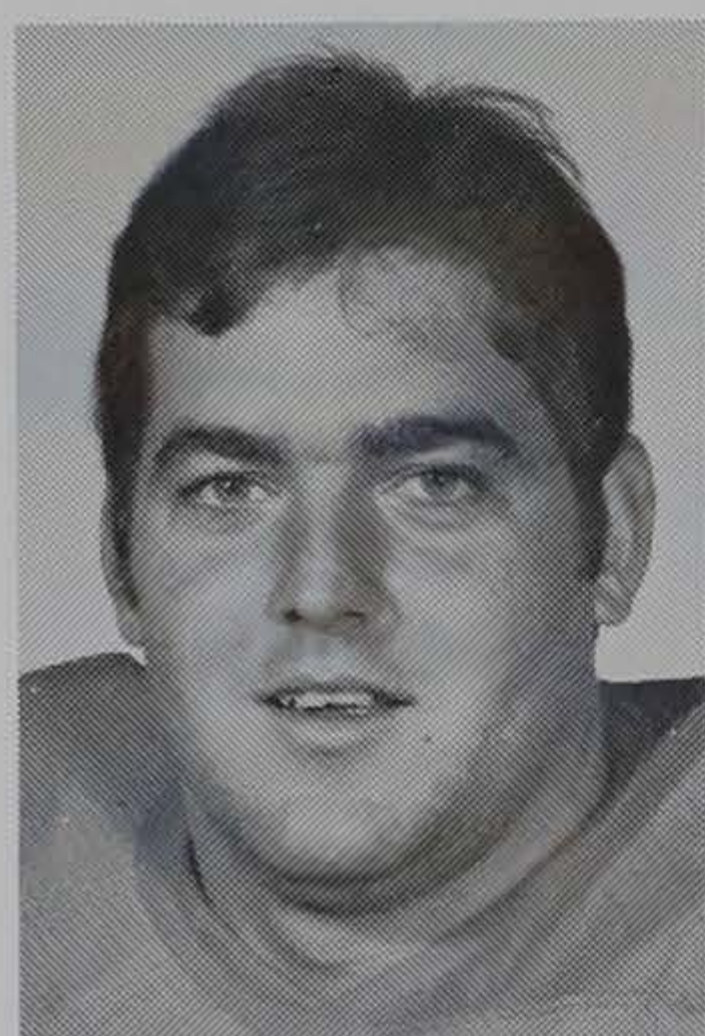

Billy is one of the Tigers' experienced linemen with starting time under his belt . . . a red-shirt in '75, Billy drew four starting nods at guard last fall, then came on to finish the spring as a number one tackle ahead of the injured Lacy Brumley . . . the coaches expect continued development during the early fall workouts, and once his confidence level reaches his talent level, Billy will move to the head of his class . . . Shrine Bowl standout and Columbia Area Lineman of the Year from A. C. Flora HS . . . also lettered in track and

basketball . . . born 2/4/56 in Columbia . . . majoring in administrative management.

MICHAEL LESLIE (MIKE) JACKSON OL
6-6 200 Freshman from Bristol, Va.

Mike was a standout center at Bristol Tennessee High School where he was a two-time All-Big Six selection . . . reaped All-East Tennessee and was all-state selection by both AP and UPI as a senior . . . earned prep letters in football, basketball, track, and tennis . . . born 1/28/59.

DANIEL ROGER (DANNY) JAYNES OL
6-5 229 Junior from Charlotte, N. C.

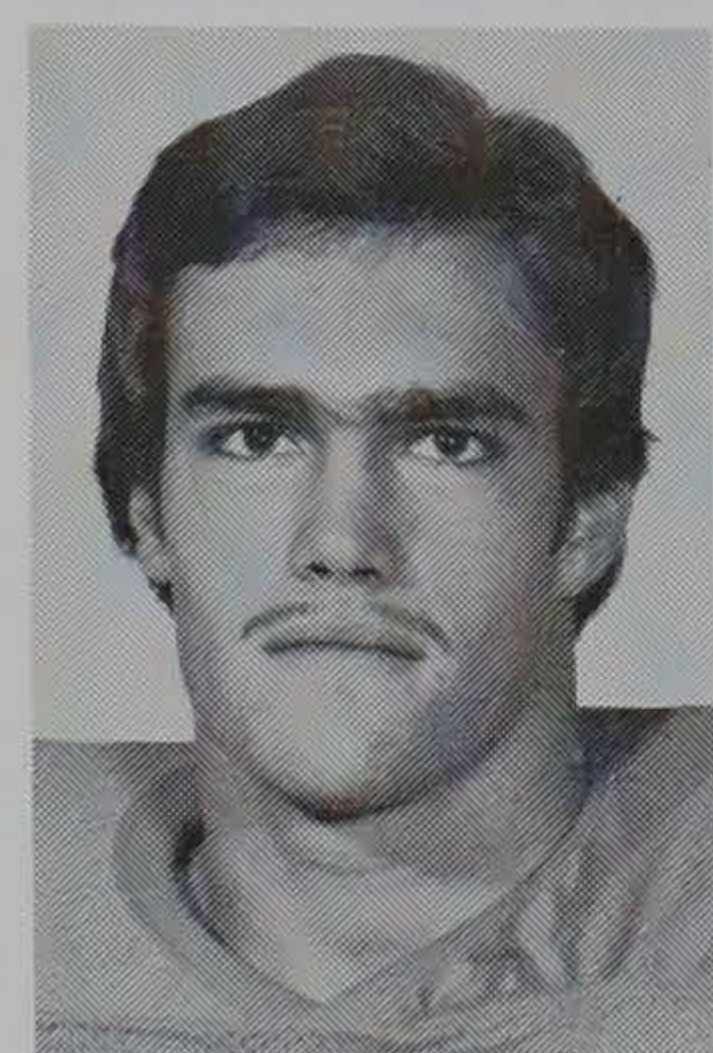

Danny is a talented lineman and versatile athlete who missed the entire off-season program because of an injury . . . the Queen City native spent enough varsity duty to earn a letter last fall, and he jumped along the entire front line during the '76 season . . . must have a complete rehabilitation program during the summer in order to be ready for the opening of the fall practice session . . . received seven prep letters at East Mecklenburg HS . . . born 2/24/56 in Waynesville, N. C. . . . majoring in recreation and park administration.

WILLIE LOUIS (WILLIE) JORDAN FLK
5-9 186 Junior from Griffin, Ga.

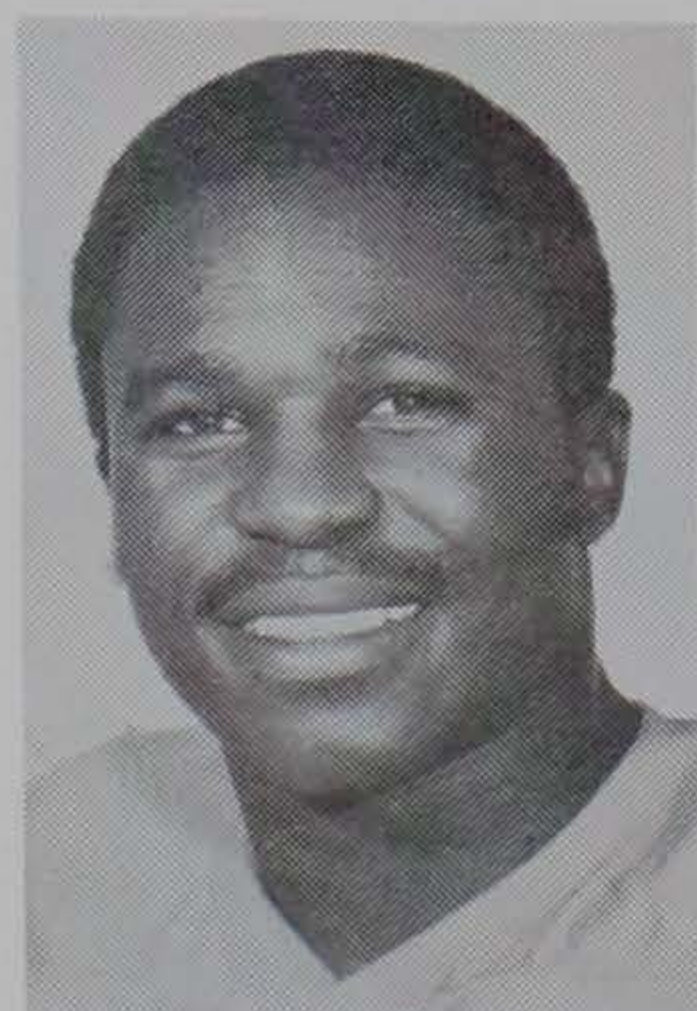

Willie Jordan, what are you going to do for an encore? To say that he makes things happen with the football is an understatement . . . led the Tigs in total offense, passing, and scoring as a freshman quarterback in '75 and handled placement and kickoff chores as well . . . a 288-yard offensive show earned him ACC Back of the Week honors vs. Wake Forest that year . . . moved to free safety last fall and started nine of 11 games there . . . opened '77 spring drills at QB, RB, and FLK, and settled on the latter where he was im-

pressive in the off-season . . . caught two passes for 21 yards in Orange-White Game . . . passed for 2,813 yards in three years at Griffin HS . . . born 4/1/57 in Barnesville, Ga. . . . administrative management major.

VARSITY PASSING

Year/Class	Att	Comp	Int	Yds	Pct	TD
1975/Frosh	73	40	1	728	.547	5

VARSITY RUSHING

Year/Class	No	Yds	Avg	TD
1975/Frosh	91	223	2.5	2

VARSITY SCORING

Year/Class	TD	PAT	FG	TOT
1975/Frosh	2	14x18	5x9	41

VARSITY RETURNS

Year/Class	Kickoffs	Intercepts
	No-Yds-TD	No-Yds-TD
1976/Soph	4-80-0	1-0-0

STEVEN FAUCETTE (STEVE) KENNEY OL
6-4 248 Junior from Raleigh, N. C.

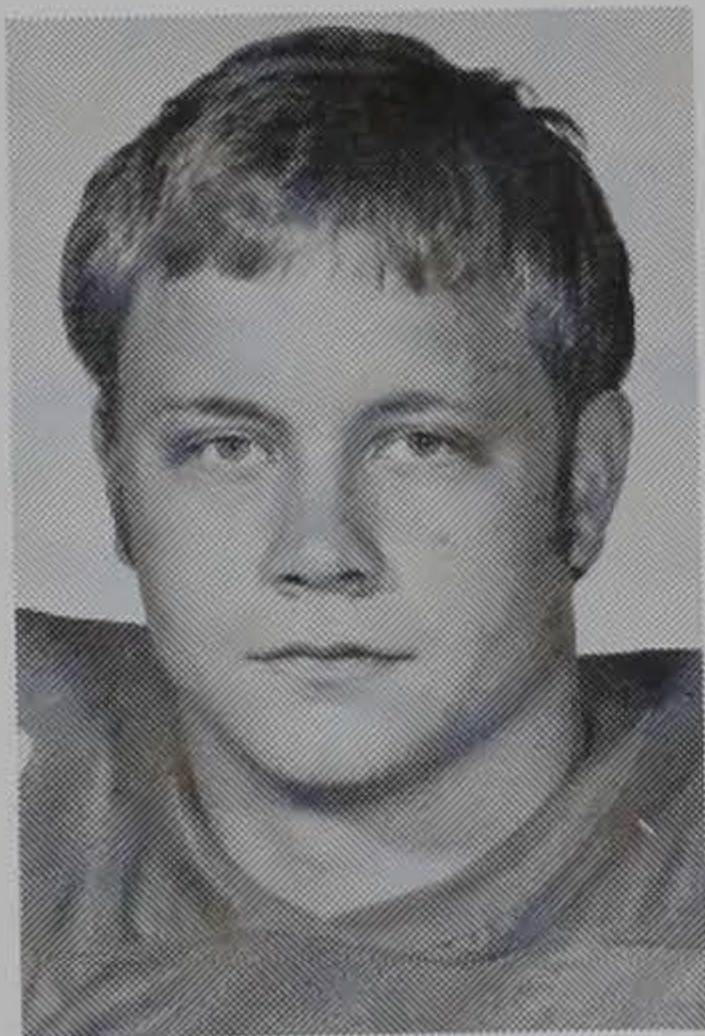

Like so many of Clemson's offensive linemen, Steve was running at less than full speed in the spring because of an injury . . . had a half-dozen starting roles as a red-shirt soph last fall, including the last five games . . . with a full summer of conditioning, Steve will certainly dictate the offensive line selections when the '77 season rolls around . . . earned all-metro, All-East, and prep All-America honors at Raleigh Sander-son HS, and was a member of the NC Shrine Bowl team . . . grandfather played at Wake Forest and father played

at UNC . . . born 12/26/55 in Wilmington, N. C. . . majoring in administrative management.

BRIAN EUGENE (BRIAN) KIER DB
6-0 177 Senior from Haines City, Fla.

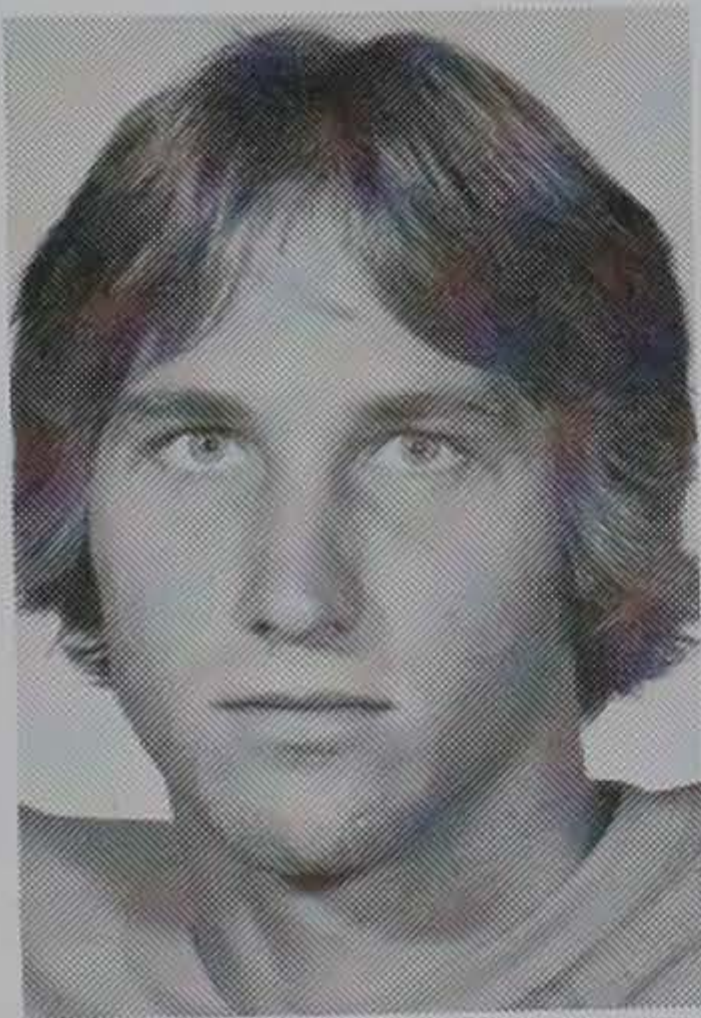

Brian Kier is the most experienced of all the players in the Clemson secondary and who continued to show marked improvement through the off-season workouts . . . a dedicated individual who can always be counted on for a 100 per cent effort, and who worked extremely hard in a leadership role during the spring . . . finished the spring as the top free safety, a position where he had two starts last fall and played behind Willie Jordan . . . picked off two passes a year ago, including one in 28-9 win over arch-rival USC . . . all-region at

Haines City HS . . . born 5/6/55 in Winter Haven, Fla. . . majoring in secondary education.

VARSITY INTERCEPTIONS

Year/Class	No	Yds	TD
1976/Junior	2	0	0

ANTHONY (ANTHONY) KING TE
6-1 226 Junior from Cornelia, Ga.

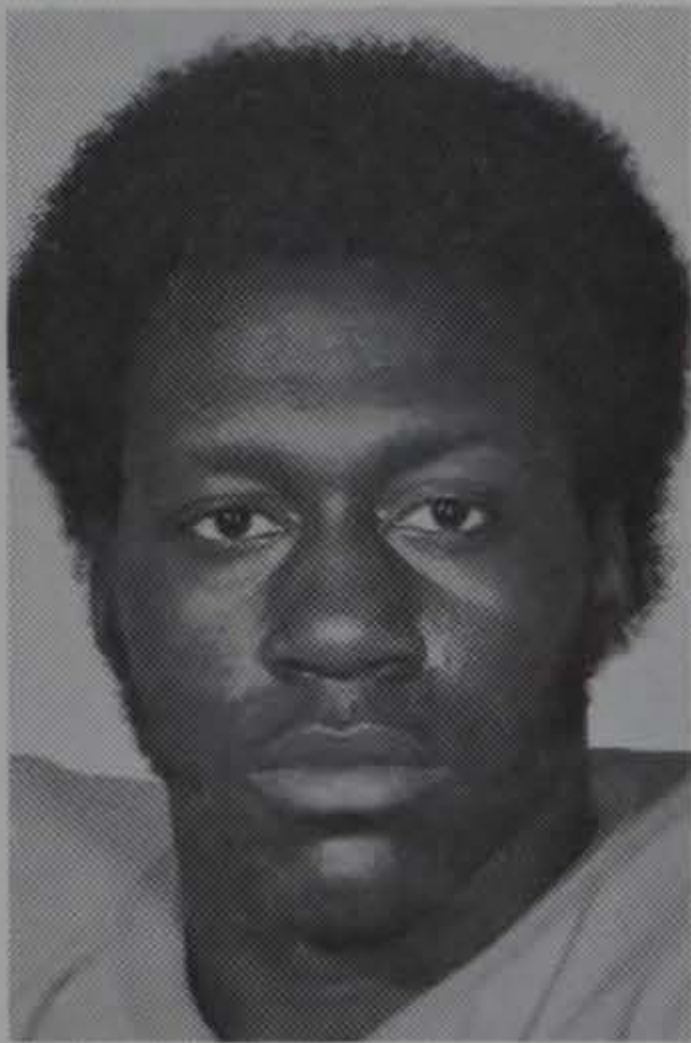

A converted running back, Anthony is blessed with a wealth of talent and all the necessary tools that the great tight ends have — size, strength, speed, and hands . . . picked up more knowledge about the TE position in the spring, and should be headed for a good season in '77 . . . an injury kept him out of the spring game, but he's expected to be fully recovered and right in the thick of the fight for the TE spot this fall . . . Georgia's Back of the Year in '74 at Habersham Central High School . . . born 6/14/57 in Cornelia, Ga. . . majoring in industrial education.

VARSITY RECEIVING

Year/Class	No	Yds	Avg	TD
1976/Soph	1	7	7.0	1

GERALD JOSEPH (JERRY) KIRKWOOD OL
6-1 238 Freshman from New Castle, Pa.

Jerry entered Clemson in January as a walk-on candidate, and with some experience he looks to be a valuable member of the Tigers' offensive line corps . . . an all-conference pick at New Castle Sr. HS, a team that captured three consecutive league crowns . . . a Big 33 nominee and WPIAL (Western Penn Interscholastic Athletic League) honorable mention . . . born 1/5/58 in New Castle, Pa . . . majoring in education.

ALBERT (AL) LATIMER DB
5-10 168 Junior from Altamonte Springs, Fla.

Swift transfer who entered Clemson in January after two outstanding years at Ferrum, Va., JC . . . adjusted quickly to the Clemson system and made steady progress throughout the off-season . . . will be a factor in the secondary this fall . . . averaged better than 23 yards per punt return at Ferrum for coach Hank Norton . . . picked off two passes a year ago in the Juco ranks . . . football, basketball, and track letterman at Lyman High School . . . born 10/14/57 in Winter Park, Fla . . . majoring in agricultural economics.

CHARLES ADAM (CHARLIE) LANGFORD LB-TE
6-1 194 Freshman from Lexington

Charlie is a Shrine Bowl player from Lexington HS where he played linebacker and tight end for ex-Tiger Ellis Dantzler . . . received team's top player award as both a junior and senior, and was school's top athlete both years . . . on school record mile-relay team . . . born 8/27/58.

RONALD NEWTON (RONNIE) LOCKE FLK
5-8 163 Sophomore from Rock Hill

Ronnie is a hard-working non-scholarship player who was an MVP selection at Rock Hill HS . . . tabbed best offensive back in rushing for 786 yards and earned team's track leadership award . . . was co-valedictorian of graduating class . . . born 8/13/58 in Rock Hill . . . majoring in biochemistry.

RONALD WILLIAM (RONNY) LOCKE TE**6-5 240 Freshman from Wayne, N. J.**

Ronny caught 36 passes for five TDs at Wayne Hills HS this past season, and earned all-county, all-conference, and all-area accolades . . . was top cage star in high school with 19.0 scoring average . . . also high jump champ in county as freshman . . . born 6/23/59.

BILLY MICHAEL (BILLY) LOTT QB**5-11 187 Sophomore from Jesup, Ga.**

Billy Lott's spring performance reinforced the confidence that the coaches have in this sophomore quarterback . . . rushed for 59 yards and passed for 120 and a TD in Orange-White Game . . . along with Steve Fuller, Billy makes the quarterback situation a very solid position for '77 . . . was the total offense leader for the Cubs last fall with 663 yards, 553 of which came via the air . . . amassed over 3,700 yards in three years at Wayne County HS where he was also a baseball standout . . . born 11/18/58 in Plattsburg, N. Y. . . . engineering major.

JOHN JOSEPH (JOHNNY) LYONS, III OL**5-11 246 Junior from Anderson**

Johnny made strides during the spring that will enhance his playing chances with the varsity this fall . . . confidence is coming with the daily workouts . . . all-region lineman at T. L. Hanna HS . . . twin brother of Marty Lyons . . . born 9/14/57 in Anderson . . . recreation and park administration major.

MARTIN ANDREW (MARTY) LYONS MG**5-11 226 Junior from Anderson**

Although hampered by the necessary size and quickness for most middle guards, Marty's desire and aggressive play will keep him in line for playing time in '77 . . . spent '76 with junior varsity after coming off knee surgery and missing the entire '75 campaign . . . standout at nearby T. L. Hanna HS . . . born 9/1/57 in Anderson . . . majoring in textile technology.

JOE HAL (JOE) MALONE, JR. DE**6-9 250 Freshman from Greeneville, Tenn.**

Joe was a first team All-Upper East Tennessee selection at Greeneville HS where his prep squad finished second in the Big Nine Conference . . . earned four grid letters in high school where he was called "Too Tall" . . . also played offensive guard . . . born 11/19/59.

MICHAEL PAUL (MIKE) MARZEC DT**6-1 240 Sophomore from Annandale, Va.**

Hard-working Mike Marzec came to Clemson without a scholarship and earned a spot on the junior varsity team last fall . . . as he increases his strength and speed, will be a factor in the Tigs' future defensive plans . . . all-district at Annandale HS where he also lettered in soccer and wrestling . . . born 11/18/57 in Boston, Mass . . . majoring in administrative management.

ANTHONY (TONY) MASONE, JR. QB**6-1 185 Sophomore from Bridgeport, Conn.**

A young quarterback, Tony split his spring between baseball and football . . . hit .500 in six plate appearances, including two-run homer in second game of diamond campaign, and also saw mound duty in ACC Tournament Championship game vs. Wake Forest . . . a good throwing signal-caller, Tony's future is bright as a Tiger . . . lettered in football, baseball, and track at Central HS . . . born 9/16/58 in Bridgeport, Conn . . . majoring in political science.

DAVID ARTHUR (DAVID) McDADE DT**6-4 275 Freshman from Jamestown, N. C.**

David earned all-city and all-county honors as both a junior and senior at Ragsdale HS where his team won the state title in '74 . . . earned three letters each in track, wrestling and football, and was MVP with grapplers in '74 . . . born 5/3/59.

BOBBY WALTON (BOBBY) McNEELY, JR. DE**5-11 212 Sophomore from Twin City, Ga.**

A determined football player, Bobby is a non-scholarship candidate who spent the '76 campaign with the Cubs . . . has played on the defensive line as well as linebacker since coming to Clemson . . . most valuable lineman at Emanuel County Institute . . . born 3/2/58 in Swainsboro, Ga . . . majoring in recreation and park administration.

JEFFERY SUTTON (JEFF) MILLS DT**6-2 227 Junior from Greenville**

The '76 season is one that Jeff Mills had rather forget . . . in a scrimmage one week prior to the season opener, he sustained a knee injury that required surgery and kept him sidelined for the entire year . . . he missed most of the off-season work and returned for the final three sessions only . . . full rehabilitation is a must for this red-shirt junior who will play an important role in the defensive plans if healthy . . . broke into the starting lineup as a freshman and had been a solid contributor and starter for two seasons . . . plays

with great intensity and enthusiasm . . . prep All-American at J. L. Mann HS . . . born 8/24/56 in Pensacola, Fla . . . majoring in administrative management.

ZACHARY TAYLOR (ZACK) MILLS**5-9 173 Sophomore from Greenville**

A non-scholarship player and younger brother of Tiger stand-out Jeff Mills . . . excellent prep athlete at J. L. Mann HS where he earned two letters each in football and wrestling . . . first taste with Tiger football was during spring drills . . . determined young gridder . . . born 12/6/57 in Pensacola, Fla . . . pre-veterinary medicine major.

DARRELL COY (DARRELL) MISENHEIMER OL
6-2 276 Sophomore from Salisbury, N. C.

A big and strong offensive lineman, Darrell spent the '76 campaign as a red-shirt . . . with added quickness and actual varsity playing time, look for this mammoth guard to play an important role in the Clemson line picture . . . an all-conference choice in football, wrestling, and track at East Rowan HS . . . CHARLOTTE OBSERVER Athlete of Year as prepster . . . born 7/22/57 in Salisbury, N. C . . . majoring in recreation and park administration.

HOWARD ROSCOE (ROCKY) MYRICK, JR. OL
6-1 236 Freshman from Wilmington, N. C.

A young lineman with potential, Rocky holds red-shirt frosh status after sustaining a knee injury in the pre-season '76 workouts and missing the entire campaign . . . the more experience he gets, the better he will be . . . all-conference and All-East at John T. Hoggard HS . . . father played football at East Carolina . . . born 8/7/58 in Wilmington, N. C. . . . majoring in administrative management.

TRACY (TRACY) PERRY RB
6-0 220 Sophomore from Roxboro, N. C.

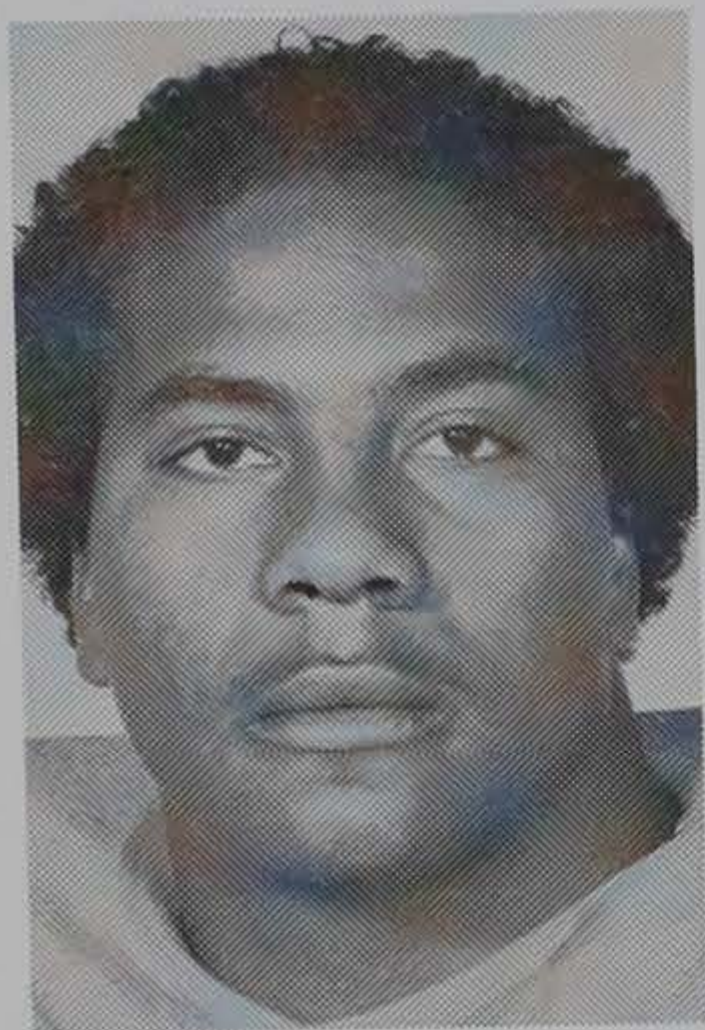

A rugged and powerful runner, Tracy has all the necessary ingredients to be a standout fullback in the "I" formation . . . gained 141 yards with the Cubs last fall, then moved into the starting full-back spot for the Tigers' last four games and rushed for 296 of his total yards during that string . . . had 84 yards in 12 carries vs. FSU and 98 yards in 16 carries vs. USC, earning ACC Rookie of the Week honors for the latter . . . a standout running back and linebacker at Person Sr. HS, Tracy injured his knee prior to the '75 season, so had red-shirt

frosh status last fall . . . prep All-American and conference back of the year . . . born 5/11/57 in Roxboro, N. C. . . majoring in recreation and park administration.

VARSITY RUSHING

Year/Class	No	Yds	Avg	TD
1976/R-Frosh	57	301	5.3	3

ROBERT CHRISTOPHER (CHRIS) PICKENS OL
6-2 228 Sophomore from Anderson

A non-scholarship gridder, Chris is a very intense individual who gave a great effort during the spring drills . . . play will give the Tigers needed depth in the line this fall . . . all-state choice at T. L. Hanna HS where he was also a track standout . . . born 10/4/57 in Anderson . . . majoring in civil engineering.

CHARLES JEFFERSON (CHIP) PRUETT, III MG
6-2 224 Sophomore from St. Simons Island, Ga.

A young football player with much desire . . . with added strength and quickness to go with his natural ability, Chip will make a large contribution to the Clemson program . . . finished the spring as a back-up to Rich Tuten and Toney Williams at middle guard . . . father, who coached Chip in high school, played football at Carson Newman College . . . born 11/10/57 in Chattanooga, Tenn . . . majoring in zoology.

WARREN LEE VESTER (WARREN) RATCHFORD RB
5-8 154 Junior from Gaffney



Pound-for-pound, Warren Ratchford is one of the finest running backs in the country . . . speed and toughness are his greatest attributes . . . Rat ranked fifth in the ACC last fall in all-purpose running, averaging 92.5 yards per game in rushing, receiving, and kickoff returns . . . led Tigers in rushing with 68.8 yard per game average, and fifth in league . . . was kick return specialist as frosh in '74 . . . injured after seeing action in one game in '75 and given extra year of eligibility . . . top rushing effort last fall was 127 yards, including

a 54-yard scamper vs. USC . . . rushed for 71 yards in spring game and had 37-yard TD . . . born 1/5/56 in Gaffney . . . majoring in administrative management.

Varsity Rushing

Year/Class	No	Yds	Avg	TD
1974/Frosh	2	—10	—	0
1975/Soph	8	36	4.5	0
1976/R-So.	119	676	5.7	1
TOTALS	129	702	5.4	1

Varsity Receiving

Year/Class	No	Yds	Avg	TD
1974/Frosh	1	12	12.0	0
1975/Soph	3	27	9.0	0
1976/R-So.	4	23	5.8	0
TOTALS	8	62	7.8	0

Varsity Kickoff Returns

Year/Class	No	Yds	Avg	TD
1974/Frosh	20	480	24.0	0
1976/R-So.	12	226	18.9	0
TOTALS	32	706	22.0	0

ARCHIE RONALD BERNARD (ARCHIE) REESE DT
6-3 263 Senior from Mayesville

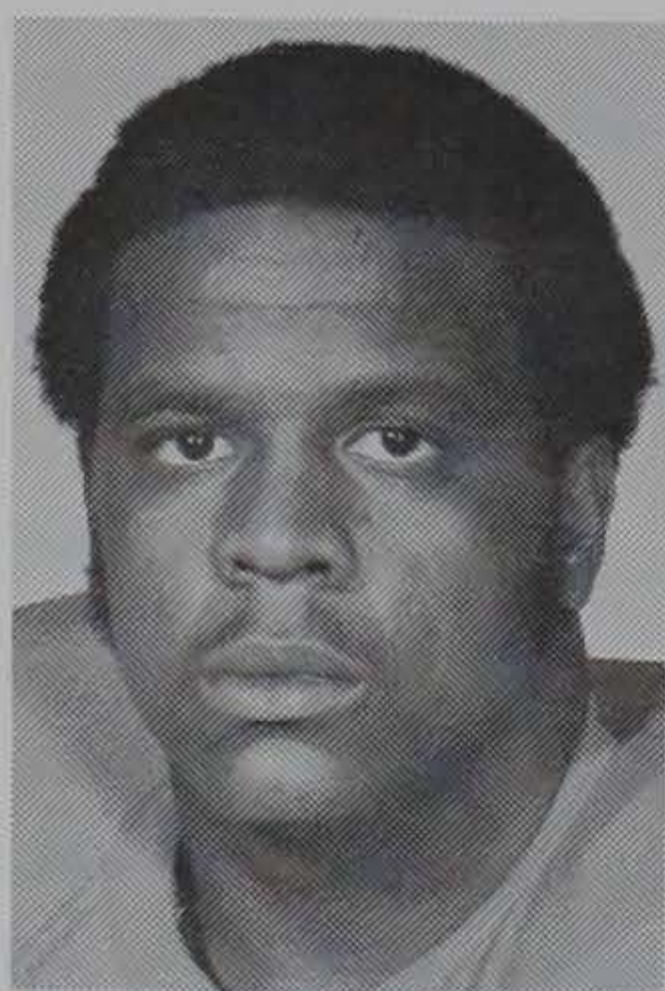

Big, mobile Archie Reese is coming off by far his best spring practice session in his Tiger career . . . he learned more about his position during the off-season, and his play in the fall will determine the fate of Clemson's defensive front five . . . finished the off-season as a starter, a spot that he held four games during the '76 campaign . . . got off to a slow start one year ago because of a bruised knee just one week prior to the season opener, and in the same scrimmage that DT Jeff Mills sustained his injury . . . all-conference and outstanding

lineman at Mayewood HS . . . born 2/4/56 in Mayesville . . . majoring in agricultural education

WILLIAM MACK (BILL) ROBBINS OL
6-2 208 Freshman from Evarts, Ky.

Bill Mack is a red-shirt freshman because of a pre-season injury that sidelined him prior to the '76 campaign . . . moved from defense to the center spot in the spring . . . a hard-working and solid football player with potential . . . standout at Evarts HS . . . born 5/16/58 in Harlan, Ky . . . majoring in liberal arts.

MARVIN ELLIS (BUBBA) ROLLINS DB**5-10 189 Junior from Poquoson, Va.**

An outstanding defensive back who transferred to Clemson in January along with teammate Al Latimer from Ferrum, Va., JC . . . has good strength and quickness, and proved that he was a hard-tackling defender during the off-season drills . . . finished the spring workouts as the number one strong safety . . . earned 13 prep letters at Poquoson HS where he was a two-time MVP as gridder . . . all-conference, all-region, and All-America selection at Ferrum, and received most valuable defensive player award in conference . . . born 2/10/57 in Hampton, Va . . . majoring in administrative management.

CHARLES ALAN (CHUCK) ROSE RB**6-2 195 Freshman from Atlanta, Ga.**

Chuck rushed for 860 yards through '76 and scored nine TDs for Riverwood High School . . . received team's most valuable award . . . earned three letters each in football, track, and wrestling . . . father, Charles, played football at Tampa . . . born 7/19/59.

JAMES KEITH (JIMMY) RUSSELL PK**5-11 166 Sophomore from Greenwood**

Jimmy is a non-scholarship player who came to Clemson from nearby Greenwood and became the Tigers' top place-kicker as a freshman in '76 . . . was the team's third leading scorer . . . three field goals were 37-yarder vs. Georgia Tech and a pair of 36-yarders vs. Duke and North Carolina . . . progressed well in the spring and most of his improvement came in his consistency . . . played for prep Hall of Fame coach J. W. (Pinky) Babb at Greenwood HS . . . also played baseball . . . born 12/21/57 in Greenwood . . . recreation and park administration major.

VARSITY SCORING

Year/Class	TD	PAT	FG	TOTALS
1976/Frosh	0	15x16	3x7	24

STEVEN CRAIG (STEVE) RYAN DB**6-0 171 Junior from Moncks Corner**

A non-scholarship gridder with some natural ability as a defensive back . . . needs only the actual game experience to hone the edges on his skills . . . most valuable player at Berkeley HS where he was all-state . . . also baseball MVP . . . born 1/8/55 in Charleston . . . majoring in industrial management.

WILLIAM RANDOLPH (RANDY) SCOTT LB
5-11 217 Junior from Waycross, Ga.

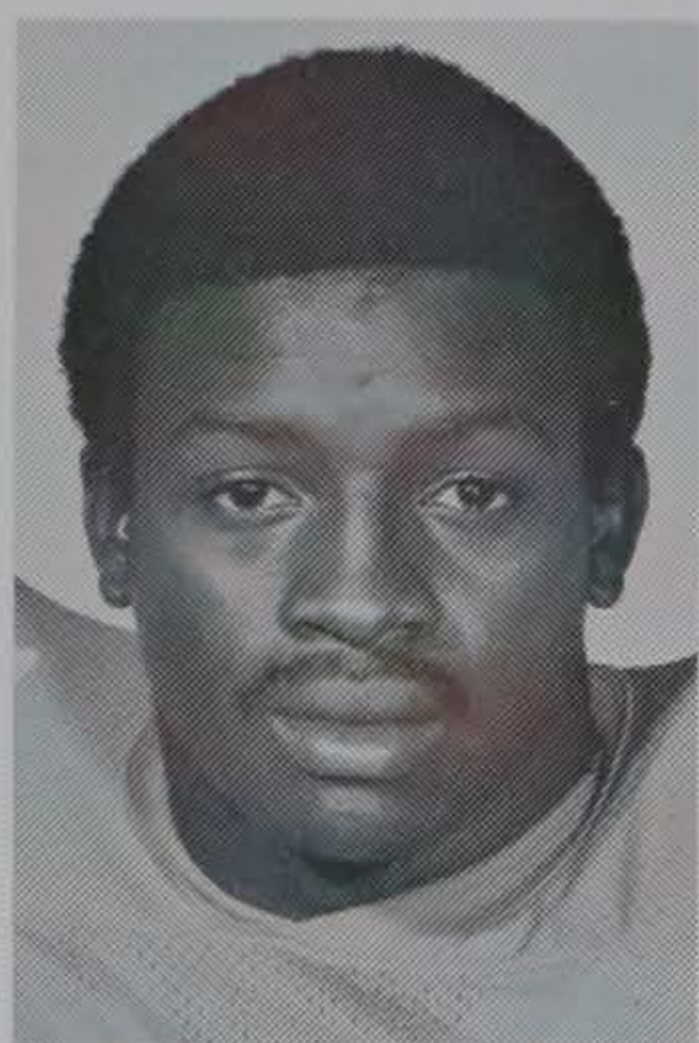

Certainly a candidate for post-season honors, Randy started for the Tigers as a sophomore last season, and was honored by his teammates at the end of the year when they tabbed him as one of the squad's permanent captains . . . picked off two Citadel passes in season opener last fall, and played superbly all season . . . had 17 tackles and fumble recovery vs. N. C. State and 15 tackles and caused a fumble vs. Florida State . . . received team's best tackler award for his play a year ago . . . standout prepster at Waycross HS where he

earned 10 letters . . . born 9/13/57 in Waycross, Ga . . . majoring in natural sciences.

VARSITY INTERCEPTIONS

Year/Class	No	Yds	TD
1976/Soph	2	6	0

MARVIN (MARVIN) SIMS RB
6-4 222 Sophomore from Phenix City, Ala.

Marvin is a massive running back who paced the junior varsity in rushing last fall with 177 yards in 46 carries for a 3.8 average . . . scored a pair of touchdowns . . . caught three passes for the Cubs for 18 yards . . . netted 20 yards in seven carries in the spring game . . . with experience, Marvin will be a factor at fullback for the Tigers . . . also played basketball for the Tigers in the winter . . . MVP in basketball and football at Pacelli HS in Columbus, Ga . . . born 6/18/57 in Columbus, Ga . . . administrative management major.

MATTHEW JAY (MATT) SMITH LB
5-11 204 Sophomore from Charlotte, N. C.

Matt Smith may be just a step slower than most linebackers, but he makes up for it with his intense play and determination . . . and he seems to have the knack for always being around the football . . . currently listed on the second unit behind standout Randy Scott, and is being counted on for considerable playing time this fall . . . was an all-county lineman at Independence HS in the Queen City where he lettered in football and tennis . . . born 11/14/57 in Charlotte, N. C . . . majoring in civil engineering.

RONALD GORDON (RONNIE) SMITH LB
6-2 212 Senior from Sylva, N. C.

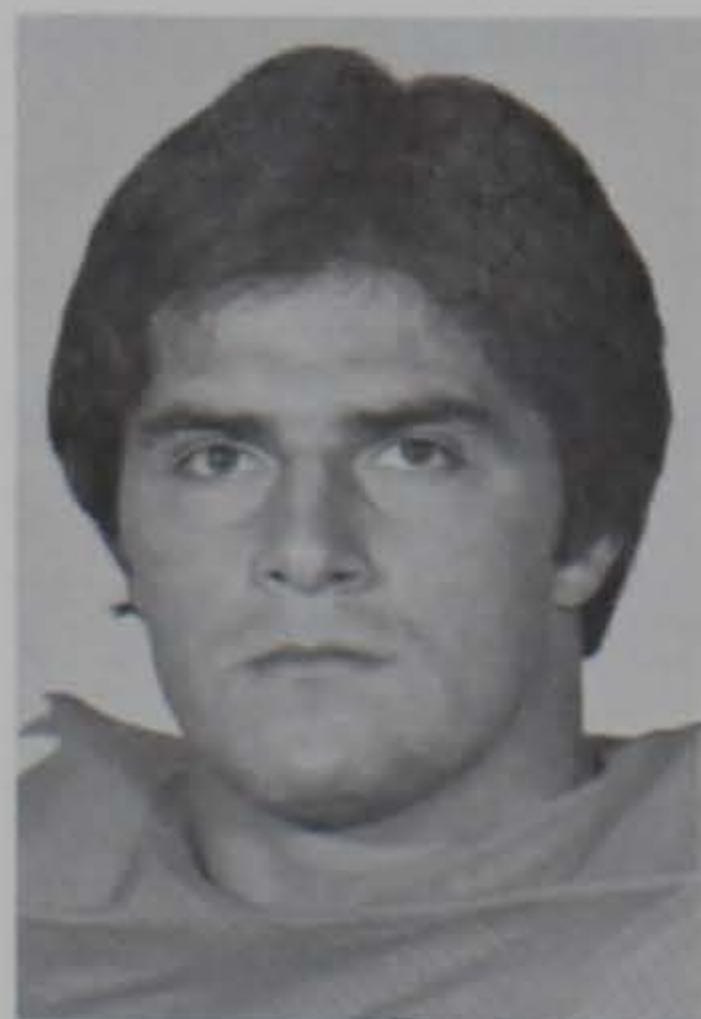

With his size, ability, and experience, Ronnie Smith is expected to turn in an outstanding senior performance . . . lettered as a reserve at linebacker as a freshman, and moved right into a starting berth as a soph . . . began '76 on the first team and in season opener had 17 tackles vs. The Citadel . . . held his spot through five games until a fractured thumb sidelined him . . . came back for brief duty vs. Maryland and USC . . . experienced his best spring ever in '77 and is being looked to as a defensive leader this fall . . . prep All-

America and WNC Back of the Year at Sylva-Webster HS . . . born 12/10/55 in Sylva, N. C. . . majoring in pre-architecture.

Varsity Interceptions

Year/Class	No	Yds	TD
1974/Frosh	2	17	0
1975/Soph	1	7	0
TOTALS	3	24	0

WILLIAM CANNON (BILLY) SMITH, JR. DE **6-5 220 Freshman from Duncan**

Billy was the State 3A Lineman of the Year at James F. Byrnes Academy for ex-Tiger Dalton Rivers . . . named all-area, all-state, All-Southern, and to Palmetto State's Shrine Bowl Team where he was most valuable lineman . . . led Byrnes to State 3A title . . . born 9/28/59.

JEFF STEVEN (JEFF) SOOWAL LB **6-2 215 Junior from Philadelphia, Pa.**

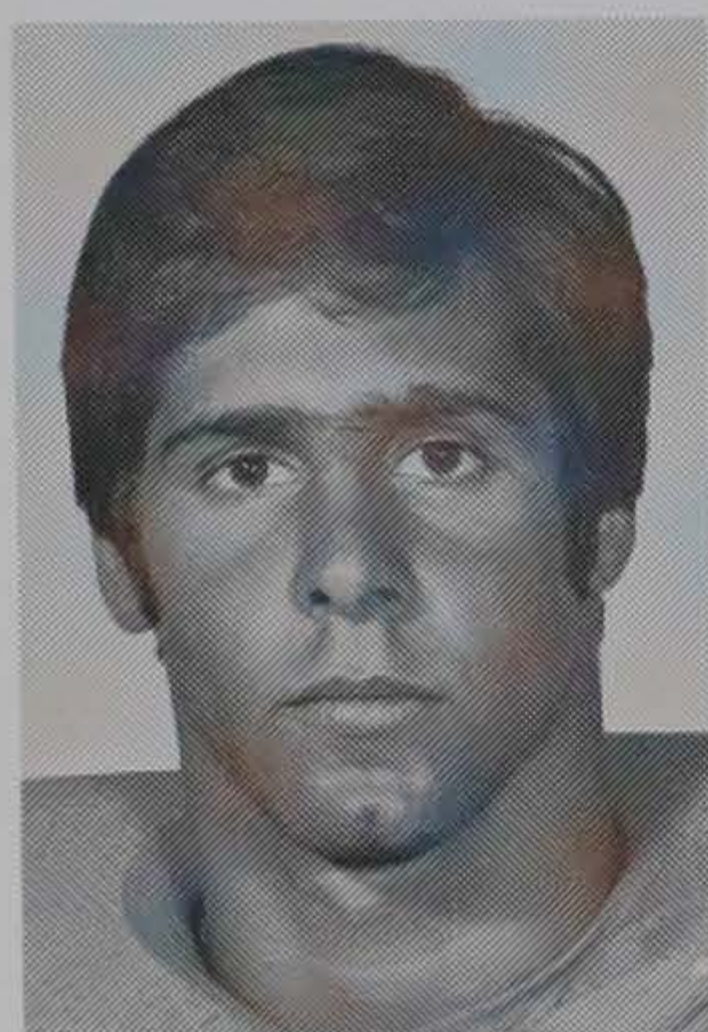

Jeff is a hard-working linebacker who came to Clemson without a scholarship, but who has continued to show promise in his still young grid career . . . spent time at defensive end and finally settled at linebacker after giving the offensive line a look . . . got in enough playing time to earn a varsity letter in '77, and is being counted on to contribute even more this fall . . . played at Lower Merion HS where he earned three letters in football, track, and lacrosse, receiving all-state honors in the latter . . . prepped at Massanutten Academy in

Woodstock, Va . . . born 3/22/56 in Philadelphia . . . majoring in textile management.

JAMES DAVIS (JIM) STUCKEY, III DT **6-4 239 Sophomore from Cayce**

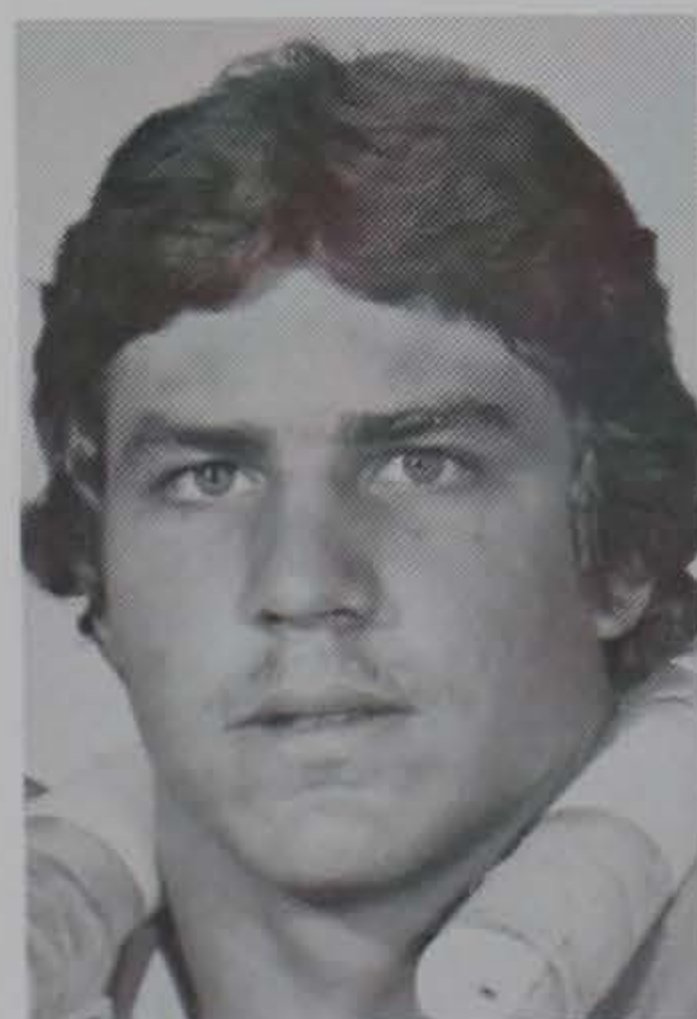

A very fine, young football player who moved his way right into the picture at defensive tackle as a freshman last fall . . . got his first start against Florida State in the season's eighth game, and finished the year on the first team . . . progressed and showed maturity in the off-season workouts, and the Tiger coaches feel that this talented defender has the ability to be truly outstanding . . . Shrine Bowl selection and prep All-American at Columbia's Airport High School . . . father is a policeman . . . born 6/21/58 in Columbia . . . majoring

in recreation and park administration.

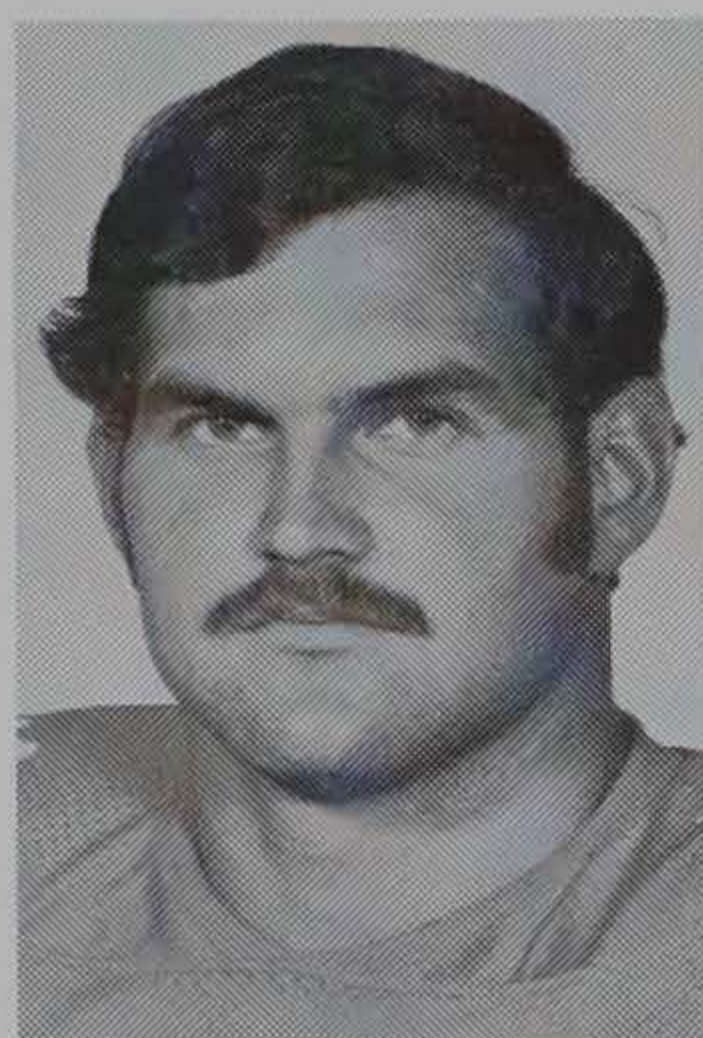
RICHARD HENRY (RICH) TUTEN MG**6-1 236 Junior from Arlington, Va.**

Hard-hitting Rich Tuten split playing time with Nelson Wallace at the middle guard spot through the first five games of the '76 slate, then moved to a starting spot at tackle for the final six when injuries depleted the DT positions . . . suffered a broken leg in season finale which kept him out of the majority of the spring work . . . returned for the last week of the off-season drills and although he did not regain his old form, he'll be in line when the starting berths are dished out in '77 . . . prepped at Massanutten and Staunton Military Academies . . .

was bench pressing 465 pounds at conclusion of spring drills . . . born 12/30/53 in Columbia . . . majoring in recreation and park administration.

WILLIE (WILLIE) UNDERWOOD, JR. RB**6-0 185 Freshman from Ft. Payne, Ala.**

Willie was an all-area running back at Ft. Payne HS as both a junior and senior . . . earned second team all-state honors . . . also lettered in basketball, baseball, and track as a prepster . . . all-area cage selection . . . born 4/18/58.

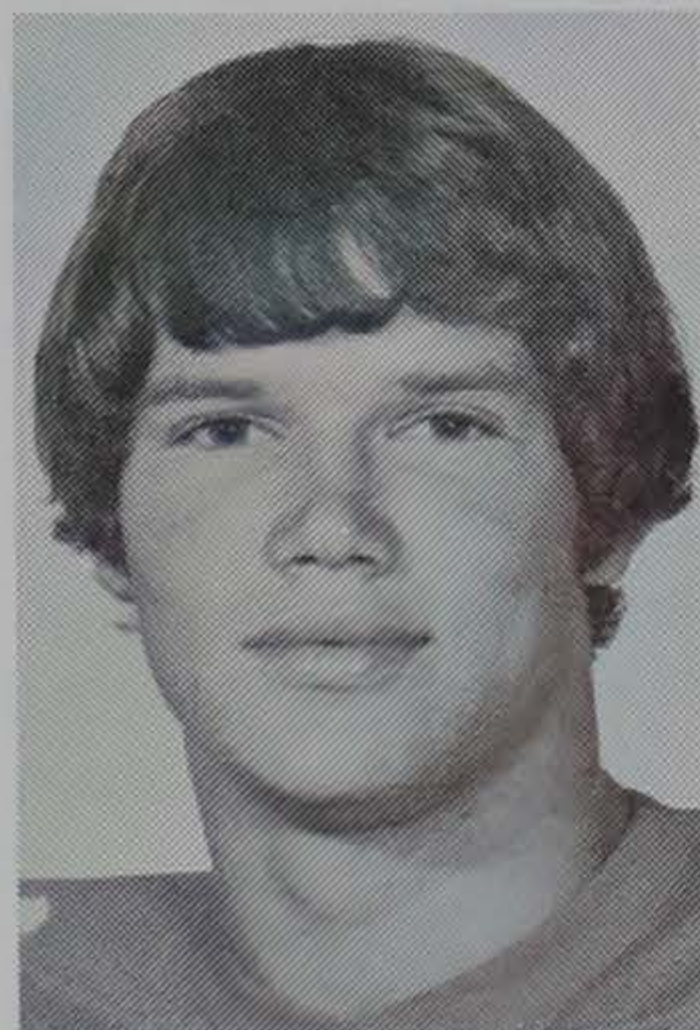
REX ENRIGHT (REX) VARN DB**6-1 176 Sophomore from Martinsville, Va.**

Rex Enright Varn, named after his grandfather Rex Enright who coached at arch-rival USC, made a tremendous contribution to the Clemson program as a freshman last fall . . . pressed into service at cornerback when injuries felled the veterans, and one of his first assignments was to defend Tennessee All-American Larry Seivers . . . named ACC Defensive Back of the Week vs. USC when he intercepted one pass and tipped away another Gamecock aerial that teammate Brian Kier picked off . . . appears destined for greatness . . .

most valuable back at Martinsville HS . . . played in East-West All-Star Game in Virginia . . . born 4/13/58 in Seaford, Del . . . majoring in biochemistry.

VARSITY INTERCEPTIONS

Year/Class	No	Yds	TD
1976/Frosh	1	13	0

KEVIN LEE (KEVIN) WADE RB**6-1 200 Freshman from Jasper, Ala.**

Talented running back from Walker High School, Kevin was chosen as the team's top player in '76 . . . received three football letters and three letters in weightlifting, as well as two in track . . . paced Walker to district championship . . . born 6/17/58.

GARY COLEMAN (GARY) WEBB DB
5-8 175 Junior from Graham, N. C.

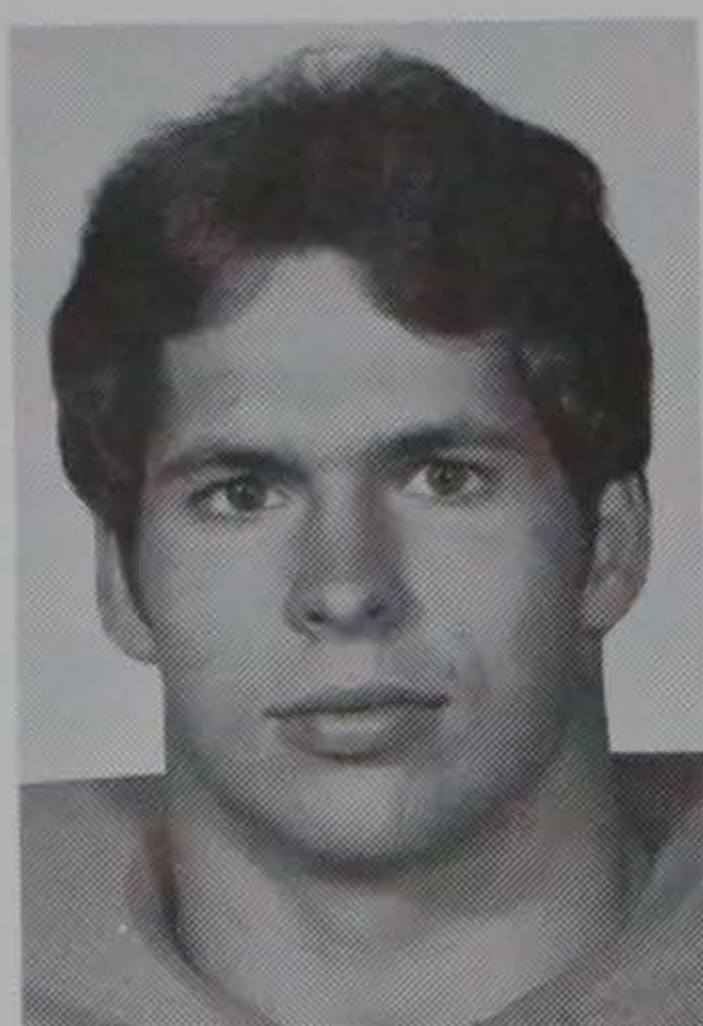

Without a doubt one of the hardest working individuals on the entire team, Gary had three starting assignments at strong safety as a soph last fall . . . will again rate high in the secondary depth chart in '77 . . . younger brother of TE Trav Webb, Gary played three years at Graham HS and graduated from Southern Alamance HS . . . in '72 GHS-Eastern Alamance game, Gary scored both TDs and Trav kicked both PATs as Graham won 14-12 . . . Gary was a standout in football, track, and wrestling as prepster . . . born 3/30/57 in Graham, N. C. . . majoring in financial management.

GEORGE TRAVERS (TRAV) WEBB, III TE
6-1 217 Senior from Graham, N. C.



Trav is a versatile individual who has earned three varsity letters for the Tigs, and has played defensive end, linebacker, offensive guard, and center . . . was moved to the tight end position during the spring, a spot he played as a prepster at Graham HS . . . needs only to regain his pass-catching form and running the routes to be a big factor here in the fall . . . excellent blocker . . . Shrine Bowl and all-state selection in high school . . . born 5/6/55 in Burlington, N. C. . . majoring in industrial management.

RICHARD GASTON (RICK) WEDDINGTON FLK
6-2 190 Senior from Charlotte, N. C.

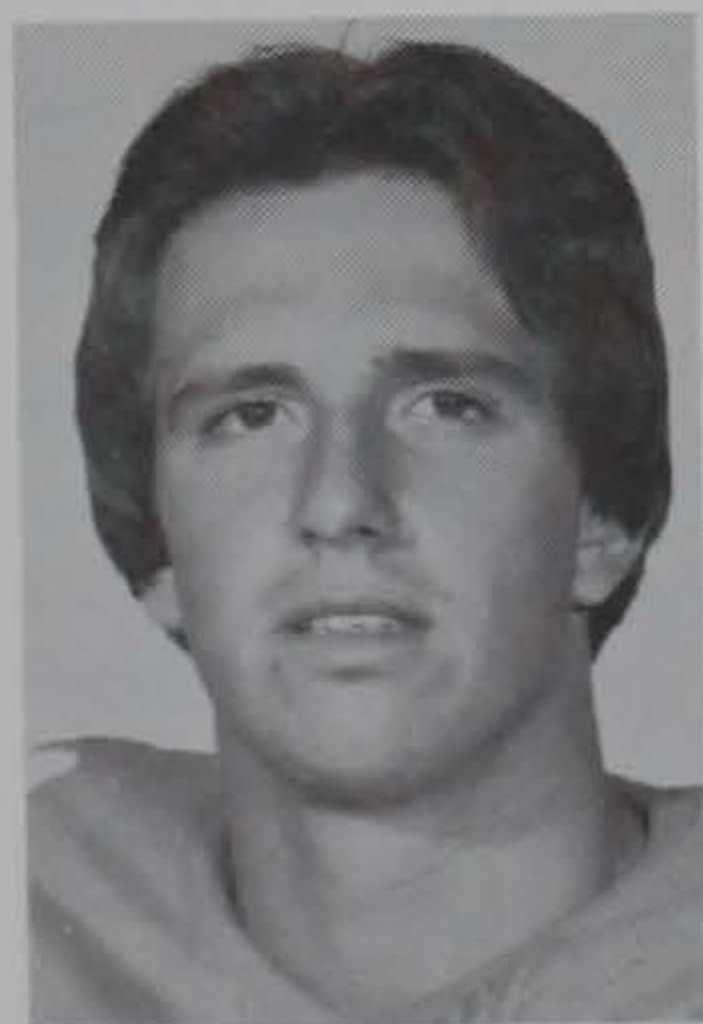

Rick, like Willie Jordan, is a converted quarterback who has found a home at flanker . . . really impressed the coaches with a superb performance in the off-season workouts, and is being counted on as one of the top receivers for '77 . . . on the receiving end of three passes for 31 yards in Orange-White Game in April . . . this versatile athlete reaped MVP and most valuable back honors at Myers Park HS for Gus Purcell, who developed many fine signal-callers at that school, including ex-Tig star Mark Fellers . . . prepped at

Massanutten Academy . . . born 9/1/55 in Mooresville, N. C. . . . political science major.

VARSITY RECEIVING

Year/Class	No	Yds	Avg	TD
1976/Junior	1	5	5.0	0

JAMES LEGGETT (JIMMY) WEEKS OL
6-4 240 Senior from Rocky Mount, N. C.

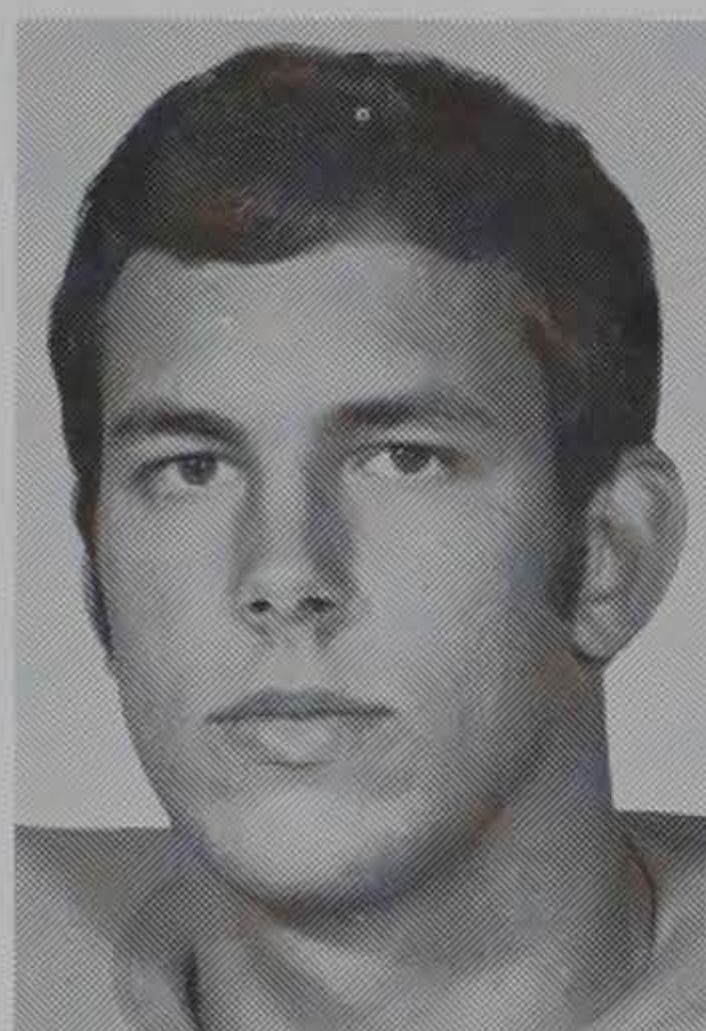

Jimmy Weeks was one of the most steady and consistent performers for the Tigers throughout the '76 campaign . . . started all 11 games last fall at tackle after holding down a starting guard position as a soph in '75 . . . missed half of the off-season work because of a broken foot, but you can rest assured that this determined lineman will pick up in the fall where he left off at the end of '76 . . . coaches call Jimmy "a solid citizen and team leader" . . . winner of the team's sportsmanship trophy . . . Shrine Bowl lineman and all-state selection at Rocky Mount Senior HS . . . born 11/4/55 in Rocky Mount, N. C. . . majoring in administrative management.

SCOTT WHITLOCK (SCOTT) WEEKS DT
6-3 220 Freshman from Jackson

Scott averaged over nine tackles per game at Jackson HS where he was three-time defensive lineman of the year . . . all-county and all-league . . . named all-state in '76 . . . led Jackson to conference and upper-state 1A titles in '74, and to state runner-up spot . . . born 5/17/58.

KENNETH HARRY (KEN) WEICHEL DT
6-4 242 Senior from Whitehall, Pa.

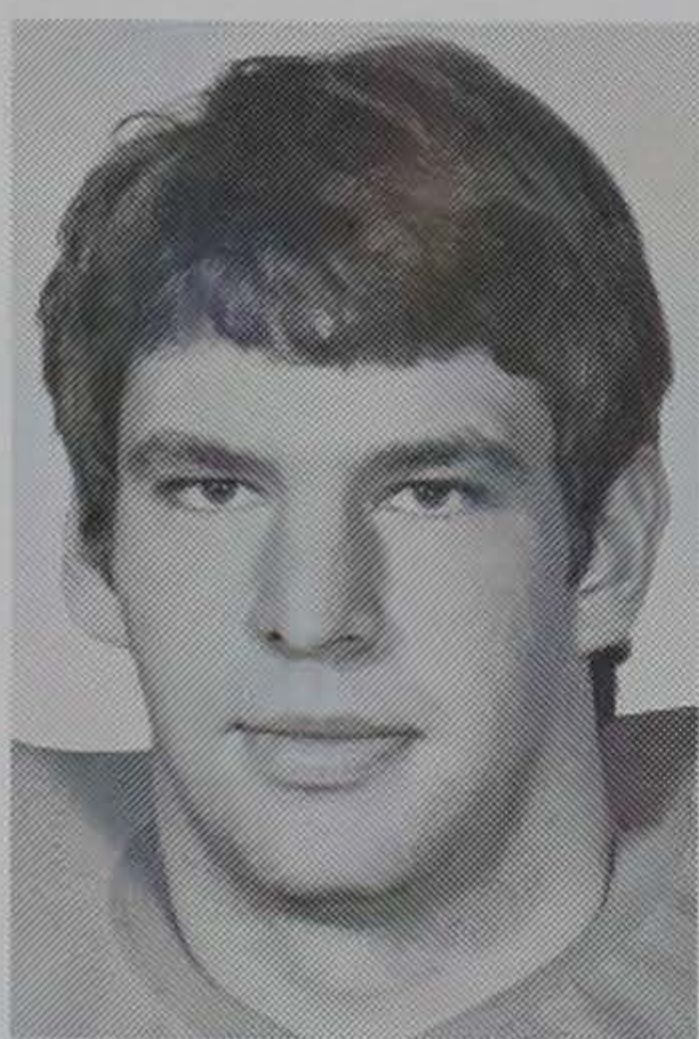

Ken Weichel is a steady football player who made as much improvement and contribution to the defensive team as any other player last fall . . . although he had seen limited playing time with the Tigs during his career, Ken was in the starting lineup when the '76 season opened, and despite being plagued by nagging injuries during the year, turned in a solid performance at tackle . . . with a strong summer program, this dedicated individual should make an even bigger contribution in 1977 . . . cousin

Mark Smith plays football at UCLA . . . born 7/4/55 in Springfield, Mass . . . majoring in elementary education.

JAMES DUNCAN (JIMMY) WELLS, III OL
6-1 229 Junior from Greenville

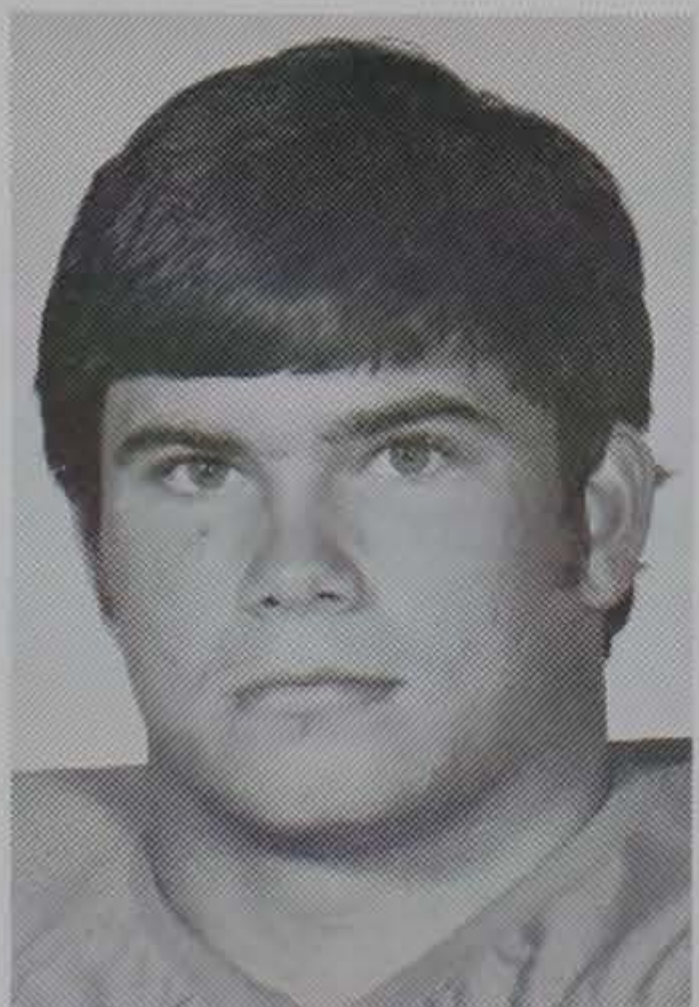

If it hasn't been said enough — here's another experienced offensive lineman who missed part of the off-season work with an injury . . . entered Clemson without a scholarship, spent '75 as a red-shirt, and wound up with some spot starting duty last fall at guard . . . an aggressive and hard-working lineman, Jimmy needs to come through with a fine performance during the early pre-season sessions . . . father, Jimmy, and uncle, Joel, both played football at Clemson, with the latter earning All-

America honors . . . all-conference guard at J. L. Mann HS . . . born 9/3/56 in Verdun, France . . . majoring in zoology.

RONALD EUGENE (RON) WEST OL
6-4 234 Junior from East Point, Ga.

A January transfer, Ron came to Clemson from Marion, Ala., Institute where he earned first-team Associated Press Juco All-America honors . . . continued to show improvement during the spring, and with added strength, Ron will certainly be a factor in the Tigers' offensive line plans this fall . . . LA TIMES listed him second-team Grid-Wire JC All-American . . . was outstanding lineman at Russell HS . . . father played football at Stetson . . . born 2/12/57 in Fort Knox, Ky. . . majoring in industrial education.

IRA TONEY (TONEY) WILLIAMS MG
6-3 241 Junior from Darlington

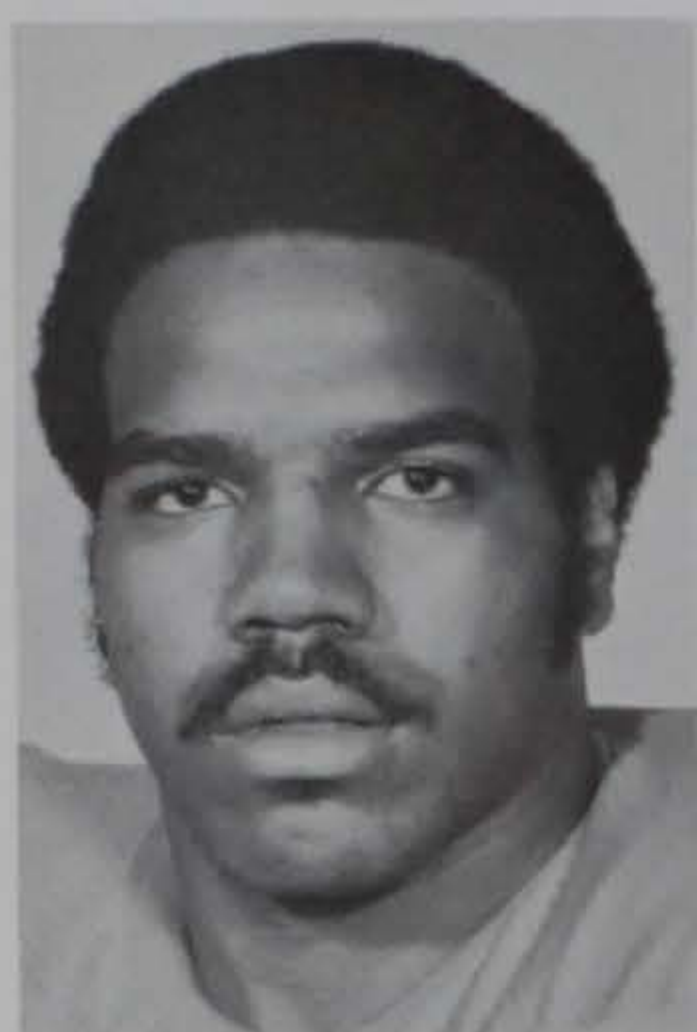

Toney began the 1976 season as a starting defensive tackle for the Tigers and held that spot through the first five games until a severe ankle sprain hampered his playing time and performance for the remainder of the year . . . was credited with seven tackles, a fumble recovery, and a big fourth-down play in season opener vs. The Citadel . . . moved to the middle guard spot in the spring and turned in impressive play . . . he will challenge for a starting role in the fall . . . an all-conference selection and team captain at Mayo High

School . . . born 3/5/55 in Darlington . . . majoring in industrial education.

GERALD EDGAR (JERRY) WINSTEAD OL
6-4 206 Freshman from Jefferson City, Tenn.

Jerry was a center at Jefferson County High School where he reaped All-Mideast Conference honors in '76 . . . received honorable mention All-East Tennessee accolades . . . also lettered in basketball, track, and wrestling as prepster . . . father, Gerald, played football at Tennessee . . . born 11/4/58.

CHARLES RICHARD (RICK) WYATT DB
6-0 193 Sophomore from Honaker, Va.

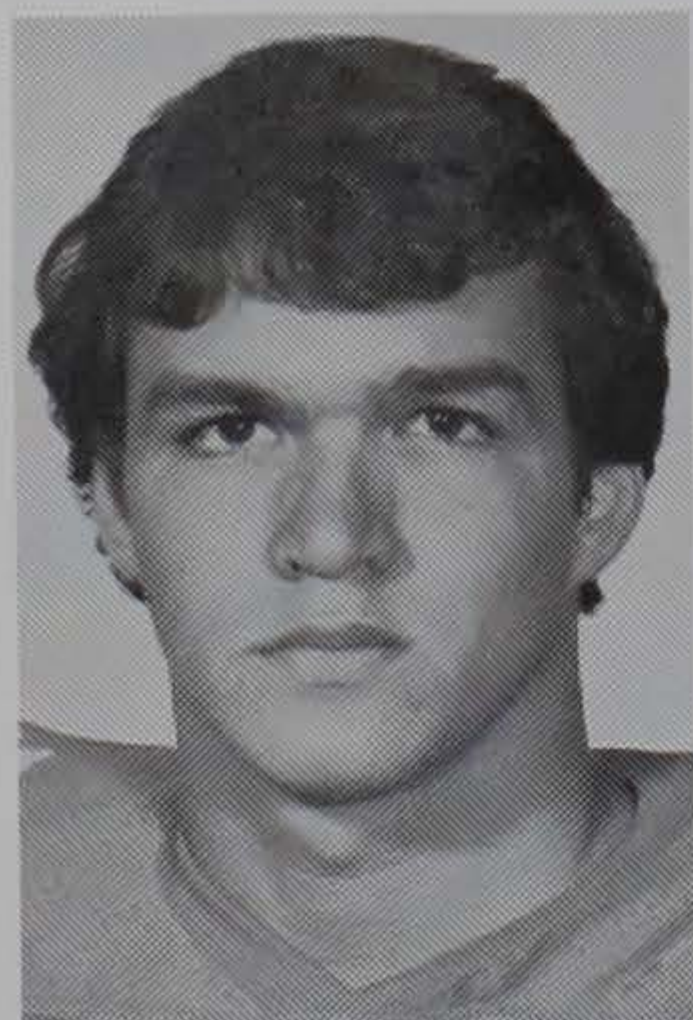

Rick saw reserve action in the Tiger secondary and with the specialty teams last fall, enough to earn a varsity letter as a freshman . . . made excellent progress during the off-season and was in contention for a starting berth by the end of the spring . . . should be in line for a considerable amount of playing time this fall . . . was an all-district wide receiver and defensive back at Honaker HS where he earned 14 varsity letters, four each in track and baseball and three each in basketball and football . . . born 1/16/58 in Williamson, W. Va . . . majoring in chemical engineering.

KENNETH ALAN (KEN) YEOMANS DT
6-2 239 Sophomore from Richmond, Va.

A young defensive tackle who works extremely hard . . . came along during the spring drills and showed the coaching staff that he has much potential . . . listed behind Stuckey and Mills at the left tackle spot . . . all-district and all-metro selection at J. R. Tucker HS where he was captain and team's top lineman . . . born 11/13/57 in Manchester, Conn. . . majoring in liberal arts.

JAMES ERIC (ERIC) YOUNG SE
6-0 159 Sophomore from Henrietta, N. C.

Eric is a talented young receiver who caught 11 passes for 133 yards with the junior varsity last fall . . . progressed very well in the spring and caught three passes for 103 yards in the Orange-White Game, including a 65-yard scoring bomb from Steve Fuller on the game's very first play . . . needs to add weight to his thin frame . . . listed second to Jerry Butler on the pre-season depth chart at split end . . . standout in track and football at Chase HS . . . born 1/28/58 in Rutherfordton, N. C. . . administrative management major.

Orange Tops White 22-20

Obed Ariri kicked three field goals, the last a 28-yard effort with 22 seconds showing on the scoreboard clock, as the Orange downed the White 22-20 before 15,000 Clemson partisans in the Tigers' 1977 spring game.

The winning tally was set up by Randy Scott who blocked a White punt with less than three minutes to play, giving the Orange a first down at the White 36.

The contest opened on an equally exciting note as Steve Fuller connected with Eric Young on the very first play from scrimmage for a 65-yard TD. Ariri's PAT spotted the Orange a 7-0 lead.

After an exchange of punts, the White team took advantage of a short boot by the Orange and had a first down at the latter's 26. Six plays later Jimmy Russell struck for a 22-yard field goal.

As the first period was winding down, another poor punt gave the Orange possession at the White 30, and on the fourth play of the second stanza, Ariri's 33-yard FG put the Orange on top 10-3.

But the White came back with a 65-yard drive in six plays as flashy Billy Lott directed the march. Lott ran for 10 yards on the first play then hit four passes for 52 yards, the last a five-yard TD toss to Jerry Butler. Russell's PAT made it 10-10.

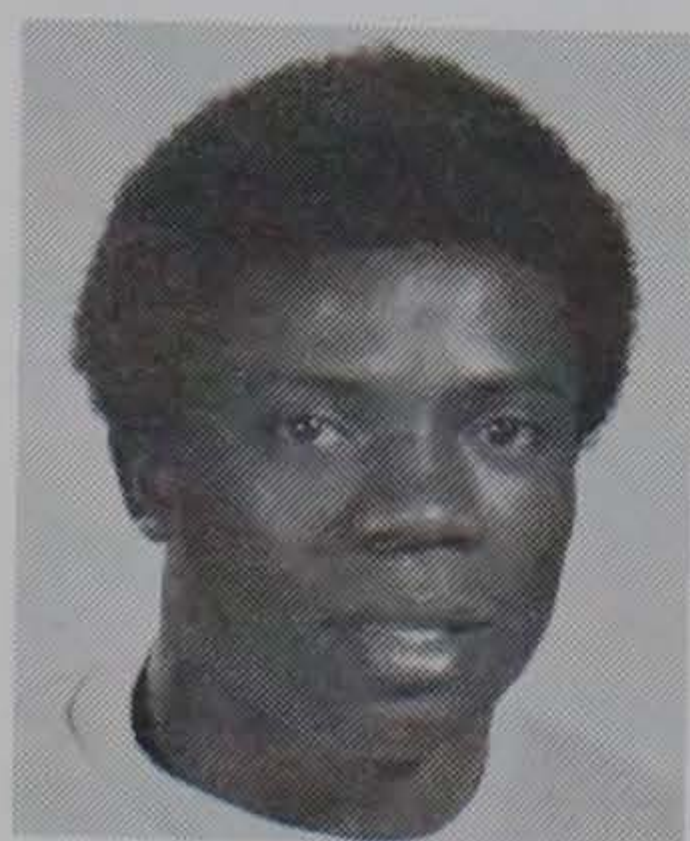

Ariri

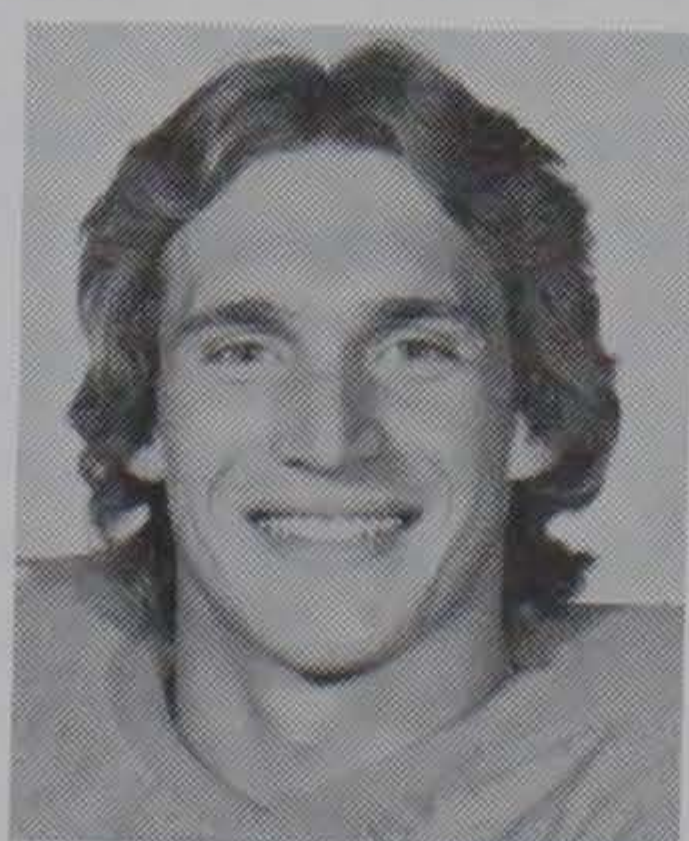

Lott

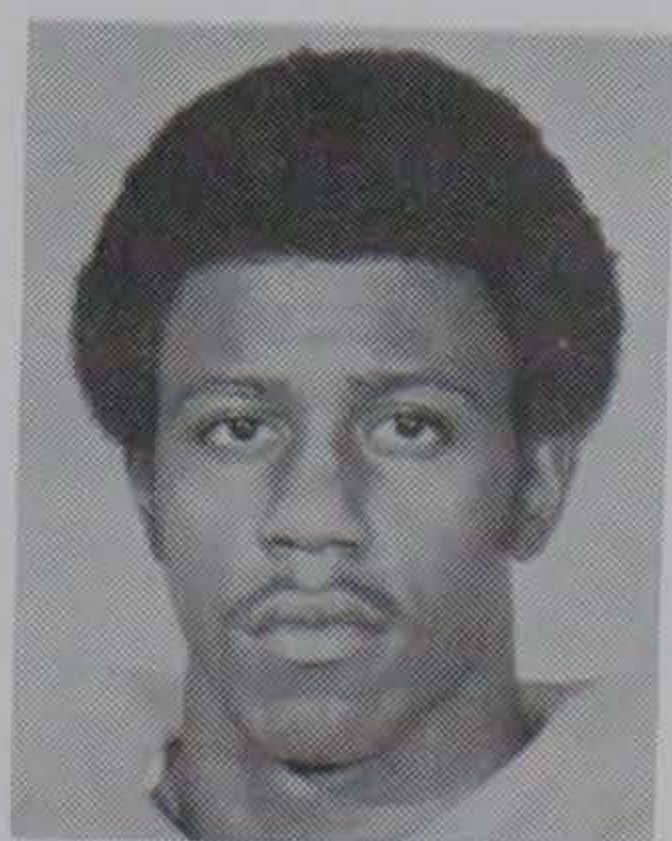

Young

TIGER RADIO NETWORK

For the sixth consecutive season, Jim Phillips (left) and Scott Shannon will bring Clemson Tiger Football to the homes of fans throughout the entire state of South Carolina.

Phillips, four times named the state's sportscaster of the year and sports director at Greenville's WFBC-TV, has been the Voice of the Tigers since 1968. Shannon, also a member of the WFBC broadcasting staff, joined the Tiger network as color commentator in 1972.

WFBC AM/FM will again originate the Tiger Network, headed by general manager Bob Rice, with a minimum of 35 stations and as many as possibly 65 stations scheduled to air the Clemson games in 1977.



In Spring Game

Both teams failed to move the ball after another punt exchange, but the Orange, on its next possession, moved from its 41 to the White 8, and with no time left on the clock, Ariri's 26-yard field goal was sailing through the uprights for a 13-10 Orange halftime lead.

The White took its first lead with 6:02 left in the third quarter when Warren Ratchford dashed around left end for a 37-yard TD. Russell tacked on the point after for a 17-13 total.

Russell extended the White lead to 20-13 with 9:55 to play on a 33-yard field goal, but the Orange came right back for a well-executed 65-yard scoring drive.

Fuller carried the Orange that distance in 10 plays, aided by a 16-yard toss to Rick Weddington on a crucial third down play, and the Orange quarterback got what was a nifty TD run in motion.

Fuller swept to his right for six yards, and upon being contained by the onrushing Whites, flipped the pigskin to Rick Basich who went the final 19 yards down the sideline to paydirt, bringing the Orange within one point at 20-19.

But a fumble on the two-point conversion try seemed to be the deciding factor as only 5:30 remained to be played.

A 15-yard penalty after a two-yard run by Bob Coffey put the ball on the Orange 47 with a first down, and the White looked in command at this point.

However, an incomplete pass and two rushing plays netted just seven yards, setting up the punting situation and the stage for Scott's heroics.

WHITE	3	7	7	3	—	20
ORANGE	7	6	0	9	—	22

RUSHING LEADERS: Ratchford (W) 12-71, Lott (W) 14-59

PASSING LEADERS: Fuller (O) 10-18-171, Lott (W) 10-17-120

RECEIVING LEADERS: Young (O) 3-103, Butler (W) 3-37, Weddington (O) 3-31

'77 TIG

MARYLAND

Sept. 10

Location: College Park, Md. 20740
Conference: Atlantic Coast
Head Coach: Jerry Claiborne
Overall Record: 102-54-2
Stadium & Capacity: Byrd (45,000)
Team Colors: Red and White;
 Black & Gold
Nickname: Terrapins
'76 Overall Record: 11-1
Lettermen: Lost 13, Returning 37
Publicity Director: Jack Zane
 Office Phone: 301/454-2123
 Home Phone: 301/322-3265
Assistant: Joe Blair
 Home Phone: 301/589-0386
Assistant: Jim Husbands
 Home Phone: 301/439-8357

STARTERS RETURNING

OFFENSE: SE Vince Kenney, G Mike Yeates, QB Mark Manges, TB Alvin Maddox, WR Dean Richards.

DEFENSE: E Keith Calta, E Chip Garber, G Ernie Salley, G Ted Klaube, LB Brad Carr, B Doug Harbert, S Jonathan Claiborne.

1977 Schedule

Sept. 10	at Clemson
17	West Virginia
24	at Penn State
Oct. 1	at N. C. State
8	Syracuse
15	at Wake Forest
22	Duke
29	North Carolina
Nov. 5	Villanova
12	at Richmond
19	Virginia

1976 Results (Won 11, Lost 1)

31	Richmond 7
24	West Virginia 3
42	Syracuse 28
20	Villanova 9
16	N. C. State 6
17	Wake Forest 15
30	Duke 3
24	Kentucky 14
21	Cincinnati 0
20	Clemson 0
28	Virginia 0
21	Houston 30 (Cotton Bowl)

GEORGIA

Sept. 17

Location: Athens, Ga. 30602
Conference: Southeastern
Head Coach: Vince Dooley
Overall Record: 98-43-5
Stadium & Capacity: Sanford (59,200)
Team Colors: Red and Black
Nickname: Bulldogs
'76 Overall Record: 10-2
Lettermen: Lost 22, Returning 26
Publicity Director: David Storey
 Office phone: 404/542-1621
 Home Phone: 404/549-8327

STARTERS RETURNING

OFFENSE: RB Kevin McLee, G George Collins, T Steve Collier, TE Ulysses Norris.

DEFENSE: G Ronnie Swoopes, LB Ben Zambiasi, LB Jim Griffith, LB Jeff Lewis, B Johnny Henderson, B Bobby Thompson, B Bill Krug.

PROMISING NEWCOMERS

DG Herbert Watkins, QB Jeff Pyburn.

1977 Schedule

Sept. 10	Oregon
17	Clemson
24	at South Carolina (N)
Oct. 1	at Alabama
8	Mississippi
15	at Vanderbilt
22	Kentucky
29	Richmond
Nov. 5	at Florida
12	Auburn
26	at Georgia Tech

1976 Results (Won 10, Lost 2)

36	California 24
41	Clemson 0
20	South Carolina 12
21	Alabama 0
17	Mississippi 21
45	Vanderbilt 0
31	Kentucky 7
31	Cincinnati 17
41	Florida 27
28	Auburn 0
13	Georgia Tech 10
3	Pittsburgh 27 (Sugar Bowl)

OPPONENTS

at Clemson, 1:00 p.m. EDT

SERIES RECORD

Games	Won	Lost	Tied	Pts.	Opp.
25	10	14	1	334	417

	Clemson	Md.		Clemson	Md.
1952	0	28	1965	0	6
1953	0	20	1966	14	10
1954	0	16	1967	28	7
1955	12	25	1968	16	0
1956	6	6	1969	40	0
1957	26	7	1970	24	11
1958	8	0	1971	20	14
1959	25	28	1972	6	31
1960	17	19	1973	13	28
1961	21	24	1974	0	41
1962	17	14	1975	20	22
1963	21	6	1976	0	20
1964	0	34			

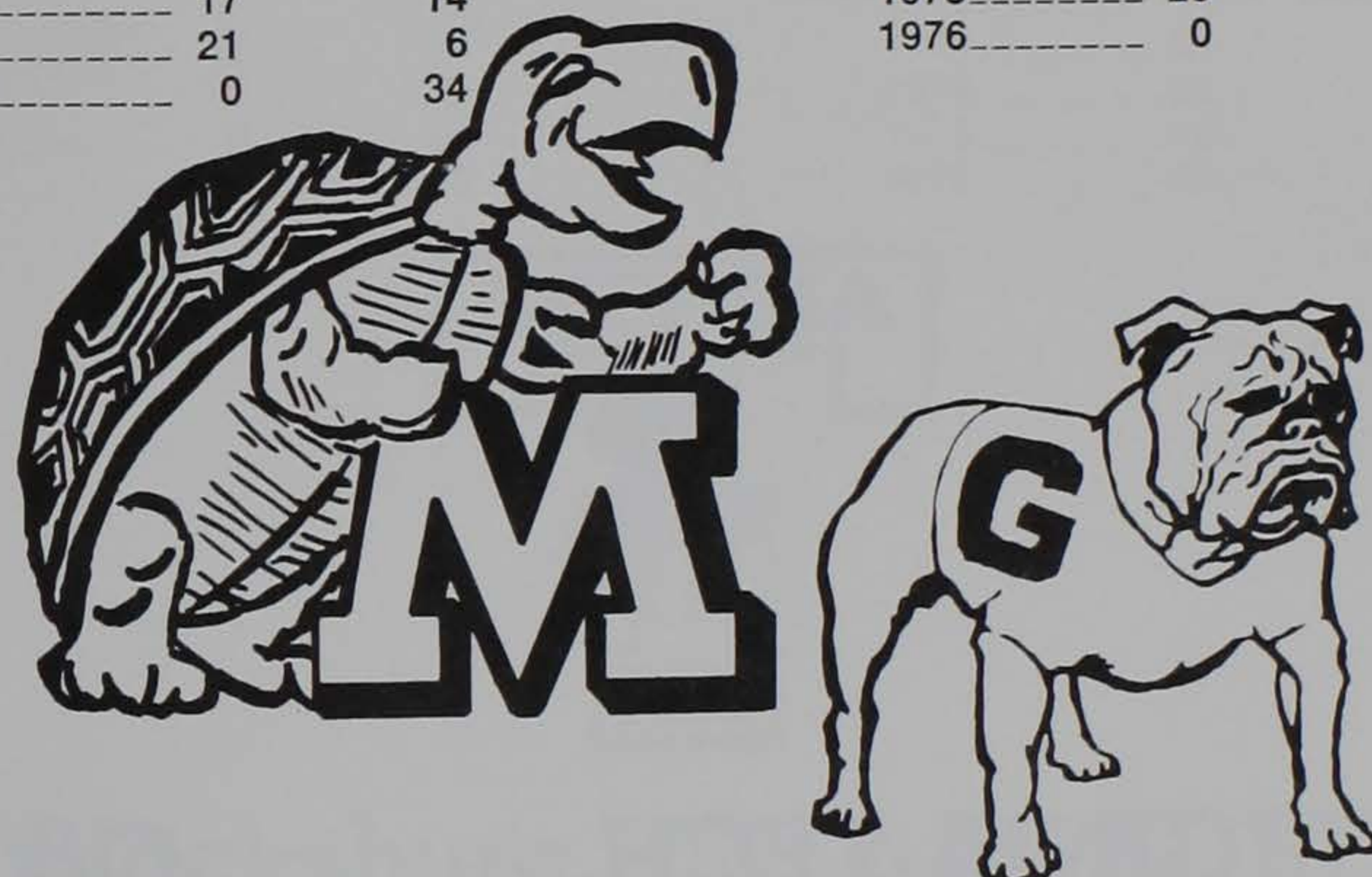

at Athens, 1:30 p.m. EDT

SERIES RECORD

Games	Won	Lost	Tied	Pts.	Opp.
45	11	31	3	448	832

	Clemson	Ga.		Clemson	Ga.
1897	0	24	1927	0	32
1898	8	20	1932	18	32
1899	0	11	1937	0	14
1900	39	5	1944	7	21
1901	29	5	1945	0	20
1902	36	0	1946	12	35
1903	29	0	1947	6	21
1904	10	0	1954	7	14
1905	35	0	1955	26	7
1906	6	0	1962	16	24
1907	0	8	1963	7	7
1908	0	6	1964	7	19
1909	5	0	1965	9	23
1910	0	0	1967	17	24
1911	0	23	1968	13	31
1912	7	27	1969	0	30
1913	15	18	1970	0	38
1914	35	13	1971	0	28
1915	0	13	1973	14	31
1916	0	25	1974	28	24
1919	0	0	1975	7	35
1920	0	55	1976	0	41
1921	0	28			

GEORGIA TECH

Sept. 24

Location: Atlanta, Ga. 30332
Conference: Independent
Head Coach: Pepper Rodgers
Overall Record: 56-49-2
Stadium & Capacity: Grant Field (58,121)
Team Colors: Old Gold and White
Nickname: Yellow Jackets
'76 Overall Record: 4-6-1
Lettermen: Lost 27, Returning 41
Publicity Director: Jim Schultz
 Office Phone: 404/894-5445
 Home Phone: 404/433-0281

STARTERS RETURNING

OFFENSE: TE Bruce Yeager, T Roy Simmons, G Randy Pass, SE Drew Hill, QB Gary Lanier, HB Eddie Lee Ivery.
DEFENSE: E Reggie Wilkes, E Freeman Colbert, T Mike Blanton, LB Lucius Sanford, LB Mackel Harris, B Don Bessilieu.

PROMISING NEWCOMERS

DT Carl Boldin, QB Gary Hardie, FB Rodney Lee, OG Clint Momon

1977 Schedule

Sept.	10	at South Carolina (N)
	17	Miami (N)
	24	Clemson
Oct.	1	Air Force
	8	at Tennessee
	15	Auburn
	22	at Tulane (N)
	29	Duke
Nov.	5	at Notre Dame
	12	at Navy
	26	Georgia

1976 Results

(Won 4, Lost 6, Tied 1)

17	South Carolina	27
14	Pittsburgh	42
24	Clemson	24
35	Virginia	14
7	Tennessee	42
28	Auburn	10
28	Tulane	16
7	Duke	31
23	Notre Dame	14
28	Navy	34
10	Georgia	13

at Atlanta, 1:30 p.m. EDT

SERIES RECORD

Games	Won	Lost	Tied	Pts.	Opp.
46	10	34	1	524	982

	Clemson	Ga. Tech		Clemson	Ga. Tech
1898	23	0	1936	14	13
1899	41	5	1937	0	7
1902	44	5	1943	6	41
1903	73	0	1944	0	51
1904	11	11	1945	21	7
1905	10	17	1953	7	20
1906	10	0	1958	0	13
1907	6	5	1959	6	16
1908	6	30	1962	9	26
1909	3	29	1963	0	27
1910	0	34	1964	7	14
1911	0	32	1965	6	38
1912	0	23	1966	12	13
1913	0	34	1967	0	10
1914	6	26	1968	21	24
1918	0	28	1969	21	10
1919	0	28	1970	7	28
1920	0	7	1971	14	24
1921	7	48	1972	9	31
1922	7	21	1973	21	29
1932	14	32	1974	21	17
1933	2	39	1975	28	33
1934	7	12	1976	24	24



VIRGINIA TECH

Oct. 1

Location: Blacksburg, Va. 24060
Conference: Independent
Head Coach: Jimmy Sharpe
Overall Record: 18-15
Stadium & Capacity: Lane (40,000)
Team Colors: Orange and Maroon
Nickname: Gobblers
'76 Overall Record: 6-5
Lettermen: Lost 20, Returning 40
Publicity Director: Wendell Weisend
 Office Phone: 703/951-6726
 Home Phone: 703/552-5401
Assistant: Dave Smith
 Home Phone: 703/951-8024

STARTERS RETURNING

OFFENSE: C Mike Heizer, G Leonard Walker, G Barry Miller, TE Dave Dolphin, TE Mickey Fitzgerald, RB Roscoe Coles.

DEFENSE: T Mike Faulkner, NG Bill Houseright, LB Rich Razzano, LB Mike Stollings, LB Steve Cannon, B Gary Smith, B Gene Bunn, B Henry Bradley, B Eddie Snell, B Chip Keatley.

1977 Schedule

Sept.	17	Texas A&M
	24	at Memphis State (N)
Oct.	1	Clemson
	8	at William & Mary
	15	Virginia
	22	at Richmond
	29	at Kentucky
Nov.	5	Florida State
	12	at West Virginia
	19	Wake Forest
	26	VMI

1976 Results

(Won 6, Lost 5)

23	Wake Forest	6
0	Texas A&M	19
16	Southern Miss.	7
15	William & Mary	27
37	VMI	7
14	Virginia	10
42	Kent State	14
24	West Virginia	7
31	Tulsa	35
0	Richmond	16
21	Florida State	28

at Blacksburg, 1:30 p.m. EDT

SERIES RECORD

Games	Won	Lost	Tied	Pts.	Opp.
15	8	6	1	194	170

	Clemson	Va. Tech		Clemson	Va. Tech
1900	12	5	1936	20	0
1901	11	17	1945	35	0
1906	0	0	1946	14	7
1908	0	6	1954	7	18
1909	0	6	1955	21	16
1923	6	25	1956	21	6
1924	6	50	1960	13	7
1935	28	7			



VIRGINIA

Oct. 8

Location: Charlottesville, Va. 22903
Conference: Atlantic Coast
Head Coach: Dick Bestwick
Overall Record: 2-9
Stadium & Capacity: Scott (25,000)
Team Colors: Orange & Blue
Nickname: Cavaliers
'76 Overall Record: 2-9
Lettermen: Lost 20, Returning 33
Publicity Director: Barney Cooke
Office Phone: 804/924-3011
Home Phone: 804/293-6791
Assistant: Doyle Smith
Home Phone: 804/295-0739

STARTERS RETURNING

OFFENSE: SE Andre Grier, T Hans Baumann, T Ric Zimmerman.
DEFENSE: T Grant Hudson, T Lee Browning, NG Sam Pfabe, E Vincent Mattox, E Louis Collins, LB Steve Potter, LB Bryan Coleman, B Tony Blount, B Derrick Glasper, B Jay Morris, B Bill Bridges.

1977 Schedule

Sept.	10	at N. C. State (N)
	17	at Texas (N)
	24	Duke
Oct.	1	West Virginia
	8	at Clemson
	15	at Virginia Tech
	22	Wake Forest
	29	at Syracuse
Nov.	5	VMI
	12	North Carolina
	19	at Maryland

1976 Results

(Won 2, Lost 9)

17	Washington 38
0	William & Mary 14
6	Duke 21
14	Georgia Tech 35
7	South Carolina 35
10	Virginia Tech 14
18	Wake Forest 17
7	VMI 13
21	Lehigh 20
6	North Carolina 31
0	Maryland 28

at Clemson, 1:00 p.m. EDT

SERIES RECORD

Games	Won	Lost	Tied	Pts.	Opp.
16	16	0	0	436	194
Clemson		Va.	Clemson		Va.
1955	20	7	1965	20	14
1956	7	0	1966	40	35
1957	20	6	1969	21	14
1958	20	15	1970	27	17
1959	47	0	1971	32	15
1960	21	7	1972	37	21
1963	35	0	1973	32	27
1964	29	7	1974	28	9



DUKE

Oct. 15

Location: Durham, N. C. 27706
Conference: Atlantic Coast
Head Coach: Mike McGee
Overall Record: 31-42-3
Stadium & Capacity: Wallace Wade (44,000)
Team Colors: Blue & White
Nickname: Blue Devils
'76 Overall Record: 5-5-1
Lettermen: Lost 21, Returning 28
Publicity Director: Tom Mickle
Office Phone: 919/684-2633
Home Phone: 919/489-3879

STARTERS RETURNING

OFFENSE: QB Mike Dunn, SE Tom Hall, G Mike Sandusky, T John Patterson, T Frank DeStefano, TE Klenn Sandefur.
DEFENSE: E Jeff Green, E Andy Schoenhof, T Lyman Smith, LB Carl McGee, LB Jim Reilly, B Dan Brooks, B Earl Cook.

PROMISING NEWCOMERS

DB George Gawdun, TB Greg Rhett, SB Tommy Thomas, SE Derrick Lewis, QB Stanley Driskell.

1977 Schedule

Sept.	10	East Carolina
	17	at Michigan
	24	at Virginia
Oct.	1	Navy
	8	at South Carolina
	15	Clemson
	22	at Maryland
	29	at Georgia Tech
Nov.	5	at Wake Forest
	12	N. C. State
	19	North Carolina

1976 Results

(Won 5, Lost 5, Tied 1)

21	Tennessee 18
6	South Carolina 24
21	Virginia 6
31	Pittsburgh 44
20	Miami (Fla) 7
18	Clemson 18
3	Maryland 30
31	Georgia Tech 7
17	Wake Forest 38
28	N. C. State 14
38	North Carolina 39

at Durham, 1:30 p.m. EDT

SERIES RECORD

Games	Won	Lost	Tied	Pts.	Opp.
21	9	11	1	267	332
Clemson		Duke	Clemson		Duke
1966	9	6	1967	13	7
1934	6	20	1968	39	22
1935	12	38	1969	27	34
1936	0	25	1970	10	21
1957	6	7	1971	3	0
1959	6	0	1972	0	7
1960	6	21	1973	24	8
1961	17	7	1974	17	13
1962	0	16	1975	21	25
1963	30	35	1976	18	18
1965	3	2			



N. C. STATE

Oct. 22

Location: Raleigh, N. C. 27607
Conference: Atlantic Coast
Head Coach: Robert (Bo) Rein
Overall Record: 3-7-1
Stadium & Capacity: Carter (44,000)
Team Colors: Red & White
Nickname: Wolfpack
'76 Overall Record: 3-7-1
Lettermen: Lost 15, Returning 41
Publicity Director: Ed Seaman
 Office Phone: 919/737-2102
 Home Phone: 919/829-9186
Assistant: Walt Atkins
 Home Phone: 919/876-3613

STARTERS RETURNING

OFFENSE: G Ed Callaway, C Tim Lindner, SE Elijah Marshall, QB Johnny Evans, RB Rickey Adams, FB Ted Brown, FLK Dave Moody.

DEFENSE: E Jeff Easter, T Bubba Green, T Tom Prongay, MG A. W. Jenkins, B Richard Carter, B Larry Eberheart, B Mike Nall.

PROMISING NEWCOMERS

LB James Butler, OT Chris Dieterich, DT Simon Gupton, RB Ray Harris.

1977 Schedule

Sept.	3	East Carolina (N)
	10	Virginia (N)
	17	at Syracuse
	24	Wake Forest (N)
Oct.	1	Maryland
	8	at Auburn
	15	North Carolina
	22	at Clemson
	29	South Carolina
Nov.	5	Penn State
	12	at Duke

1976 Results

(Won 3, Lost 7, Tied 1)

12	Furman 17
18	Wake Forest 20
14	East Carolina 23
31	Michigan State 31
24	Indiana 21
6	Maryland 16
21	North Carolina 13
38	Clemson 21
7	South Carolina 27
20	Penn State 41
14	Duke 28

at Clemson, 1:00 p. m. EDT

SERIES RECORD

Games	Won	Lost	Tied	Pts.	Opp.
45	28	16	1	584	464
		N.C. State			N. C. State
		Clemson			Clemson
1899	24	0	1948	6	0
1902	11	5	1949	7	6
1903	24	0	1950	27	0
1904	0	18	1951	6	0
1906	0	0	1956	13	7
1926	7	3	1957	7	13
1927	6	18	1958	13	6
1928	7	0	1959	23	0
1929	26	0	1961	20	0
1930	27	0	1962	7	0
1931	6	0	1963	3	7
1932	0	13	1964	0	9
1933	9	0	1965	21	7
1934	12	6	1966	14	23
1939	25	6	1967	14	6
1940	26	7	1968	24	19
1941	27	6	1971	23	31
1942	6	7	1972	17	42
1943	19	7	1973	6	29
1944	13	7	1974	10	31
1945	13	0	1975	7	45
1946	13	0	1976	21	38
1947	0	18			



WAKE FOREST

Oct. 29

Location: Winston-Salem, N. C. 27109
Conference: Atlantic Coast
Head Coach: Chuck Mills
Overall Record: 75-81-4
Stadium & Capacity: Groves (30,500)
Team Colors: Old Gold & Black
Nickname: Demon Deacons
'76 Overall Record: 5-6
Lettermen: Lost 21, Returning 34
Publicity Director: Pat Gainey
 Office Phone: 919/761-5640
 Home Phone: 919/768-9991
Assistant: Bruce Herman
 Home Phone: 919/722-1455

STARTERS RETURNING

OFFENSE: TE Steve Young, FL Solomon Everett, C Larry Tearry, G Carmen Frangiosa, T Jackie Robinson, QB Mike McGlamry, FB Stan Rolark, TB James McDougald.

DEFENSE: T Steve Check, NG Reuben Turner, LB Don Cervi, B James Royster, B Dan Smading.

PROMISING NEWCOMERS

DB Charlie Viana, WR Tom Smith, LB Carlos Bradley, OG Terry Blanch.

1977 Schedule

Sept.	10	Furman (N)
	17	Vanderbilt (N)
	24	at N. C. State (N)
Oct.	1	at Purdue
	8	at North Carolina
	15	Maryland (N)
	22	at Virginia
	29	at Clemson
Nov.	5	Duke
	12	South Carolina
	19	at Virginia Tech

1975 Results

(Won 6, Lost 5)

6	Virginia Tech 23
20	N. C. State 18
24	Vanderbilt 27
13	Kansas State 0
0	Michigan 31
20	Clemson 14
15	Maryland 17
17	Virginia 18
14	North Carolina 34
38	Duke 17
10	South Carolina 7

at Clemson, 1:00 p.m. EDT

SERIES RECORD

Games	Won	Lost	Tied	Pts.	Opp.
42	30	11	1	816	493
		W.F.			W. F.
		Clemson			Clemson
1933	13	0	1956	17	0
1935	13	7	1957	13	6
1936	0	6	1958	14	12
1937	32	0	1959	33	31
1938	7	0	1960	28	7
1939	20	7	1961	13	17
1940	39	0	1962	24	7
1941	29	0	1963	36	0
1942	6	19	1964	21	2
1943	12	41	1965	26	13
1944	7	13	1966	23	21
1945	6	13	1967	23	6
1946	7	19	1968	20	20
1947	14	16	1969	28	14
1948	21	14	1970	20	36
1949	21	35	1971	10	9
1950	13	12	1972	31	0
1951	21	6	1973	35	8
1953	18	0	1974	21	9
1954	32	20	1975	16	14
1955	19	13	1976	14	20



NORTH CAROLINA

Nov. 5

Location: Chapel Hill, N. C. 27514
Conference: Atlantic Coast
Head Coach: Bill Dooley
Overall Record: 61-50-1
Stadium & Capacity: Kenan (48,000)
Team Colors: Carolina Blue & White
Nickname: Tar Heels
'76 Overall Record: 9-3
Lettermen: Lost 18, Returning 35
Publicity Director: Rick Brewer
 Office Phone: 919/933-2123
 Home Phone: 919/929-2721

STARTERS RETURNING

OFFENSE: TE Brooks Williams, T Bobby Hukill, G John Rushing, SE Walker Lee, WB Mel Collins, FB Billy Johnson, QB Matt Kupec.

DEFENSE: E Ken Sheets, T Dee Hardison, MG Dave Simmons, T Bunn Rhames, LB Buddy Curry, LB Ronnie Dowdy, B Bobby Cale, SS Alan Caldwell.

PROMISING NEWCOMERS

TB Terence Burrell, QB P. J. Gay

1977 Schedule

Sept.	10	at Kentucky
	17	Richmond
	24	at Northwestern
Oct.	1	Texas Tech
	8	Wake Forest
	15	at N. C. State
	22	South Carolina
	29	at Maryland
Nov.	5	Clemson
	12	at Virginia
	19	at Duke

1976 Results

(Won 9, Lost 3)

14	Miami (O)	10
24	Florida	21
12	Northwestern	0
34	Army	32
3	Missouri	24
13	N. C. State	21
12	East Carolina	10
34	Wake Forest	14
27	Clemson	23
31	Virginia	6
39	Duke	38
0	Kentucky	21
	(Peach Bowl)	

at Chapel Hill, 1:30 p.m. EST

SERIES RECORD

Games	Won	Lost	Tied	Pts.	Opp.
25	14	11	0	453	454
	Clemson	U.N.C.		Clemson	U.N.C.
1897	0	28	1965	13	17
1901	22	10	1966	27	3
1903	6	11	1967	17	0
1907	15	6	1968	24	14
1915	7	9	1969	15	32
1957	0	26	1970	7	42
1958	26	21	1971	13	26
1959	20	18	1972	10	26
1960	24	0	1973	37	29
1961	27	0	1974	54	32
1962	17	6	1975	38	35
1963	11	7	1976	23	27
1964	0	29			



NOTRE DAME

Nov. 12

Location: South Bend, Ind. 46556
Conference: Independent
Head Coach: Dan Devine
Overall Record: 137-43-8
Stadium & Capacity: Notre Dame (59,075)
Team Colors: Blue and Gold
Nickname: Fighting Irish
'76 Overall Record: 9-3
Lettermen: Lost 11, Returning 36
Publicity Director: Roger Valdiserri
 Office Phone: 219/283-7516
 Home Phone: 219/277-0695
Assistant: Bob Best
 Home Phone: 219/272-5096

STARTERS RETURNING

OFFENSE: TE Ken McAfee, C Dave Huffman, G Ernie Hughes, G Ted Horansky, T Steve McDaniels, HB Al Hunter, FB Vagus Ferguson, WB Tom Domin.

DEFENSE: E Ross Browner, E Willie Fry, T Ken Dike, T Mike Calhoun, LB Doug Becker, LB Bob Golic, LB Steve Heimkreiter, CB Luther Bradley, SS Jim Browner, CB Ted Burgmeier, FS Joe Restic.

1977 Schedule

Sept.	17	at Mississippi
	24	at Purdue
Oct.	1	Michigan State
	8	at Pittsburgh
	15	at Army
	22	Southern Cal
	29	Navy
Nov.	9	Georgia Tech
	12	at Clemson
	19	Air Force
Dec.	3	at Miami (Fla.) (N)

1976 Results

(Won 9, Lost 3)

10	Pittsburgh	31
23	Purdue	0
48	Northwestern	0
24	Michigan State	6
41	Oregon	0
13	South Carolina	6
27	Navy	21
14	Georgia Tech	23
21	Alabama	18
40	Miami (Fla.)	27
13	Southern Cal	17
20	Penn State	9
	(Gator Bowl)	

at Clemson, 1:00 p.m. EST

SERIES RECORD FIRST MEETING



1977 JAYVEE SCHEDULE

September

19 FURMAN AT CLEMSON, 3:00 P.M.

October

3 GEORGIA AT CLEMSON, 3:00 P.M.

23 SOUTH CAROLINA AT CLEMSON, 2:00 P.M.

31 The Citadel at Charleston, 2:00 P.M.

SOUTH CAROLINA Nov. 19

at Columbia, 1:30 p.m. EST

Location: Columbia, S. C. 29208
Conference: Independent
Head Coach: Jim Carlen
Overall Record: 75-43-5
Stadium & Capacity: Williams-Brice
 (54,406)
Team Colors: Garnet & Black
Nickname: Gamecocks
'76 Overall Record: 6-5
Lettermen: Lost 30, Returning 29
Publicity Director: Julian Gibbons
 Office Phone: 803/777-4277
 Home Phone: 803/772-7054
Assistant: Jack Wilson
 Home Phone: 803/256-3341

1977 Schedule

Sept.	3	Appalachian State (N)
	10	Georgia Tech (N)
	17	Miami (O.) (N)
	24	Georgia (N)
Oct.	1	East Carolina (N)
	8	Duke
	15	at Mississippi
	22	at North Carolina
	29	at N. C. State
Nov.	12	at Wake Forest
	19	Clemson
	26	at Hawaii

STARTERS RETURNING

OFFENSE: SE Philip Logan, T Mike Fra-
 lic, G Tami Tarbush, C Danny Clancy,
 T Jerome Provence, TE Don Stewart, FL
 Zion McKinney, QB Ron Bass.

DEFENSE: E Scott Blackman, T Joe
 McGregor, LB David Prezioso, LB John
 Green, B Lance Garrett, B Rick Sanford.

1976 Results

(Won 6, Lost 5)

21	Appalachian State	10
27	Georgia Tech	17
24	Duke	6
12	Georgia	20
17	Baylor	18
35	Virginia	7
10	Mississippi	7
6	Notre Dame	13
27	N. C. State	7
7	Wake Forest	10
9	Clemson	28

SERIES RECORD

Games	Won	Lost	Tied	Pts.	Opp.
74	42	29	3	1224	828

	Clemson	U.S.C.		Clemson	U.S.C.
1896	6	12	1940	21	13
1897	18	6	1941	14	18
1898	24	0	1942	18	6
1899	34	0	1943	6	33
1900	51	0	1944	20	13
1902	6	12	1945	0	0
1909	6	0	1946	14	26
1910	24	0	1947	19	21
1911	27	0	1948	13	7
1912	7	22	1949	13	27
1913	32	0	1950	14	14
1914	29	6	1951	0	20
1915	0	0	1952	0	6
1916	27	0	1953	7	14
1917	21	13	1954	8	13
1918	39	0	1955	28	14
1919	19	6	1956	7	0
1920	0	3	1957	13	0
1921	0	21	1958	6	26
1922	3	0	1959	27	0
1923	7	6	1960	12	2
1924	0	3	1961	14	21
1925	0	33	1962	20	17
1926	0	24	1963	24	20
1927	20	0	1964	3	7
1928	32	0	1965	16	17
1929	21	14	1966	35	10
1930	20	7	1967	23	12
1931	0	21	1968	3	7
1932	0	14	1969	13	27
1933	0	7	1970	32	38
1934	19	0	1971	17	7
1935	44	0	1972	7	6
1936	19	0	1973	20	32
1937	34	6	1974	39	21
1938	34	12	1975	20	56
1939	27	0	1976	28	9

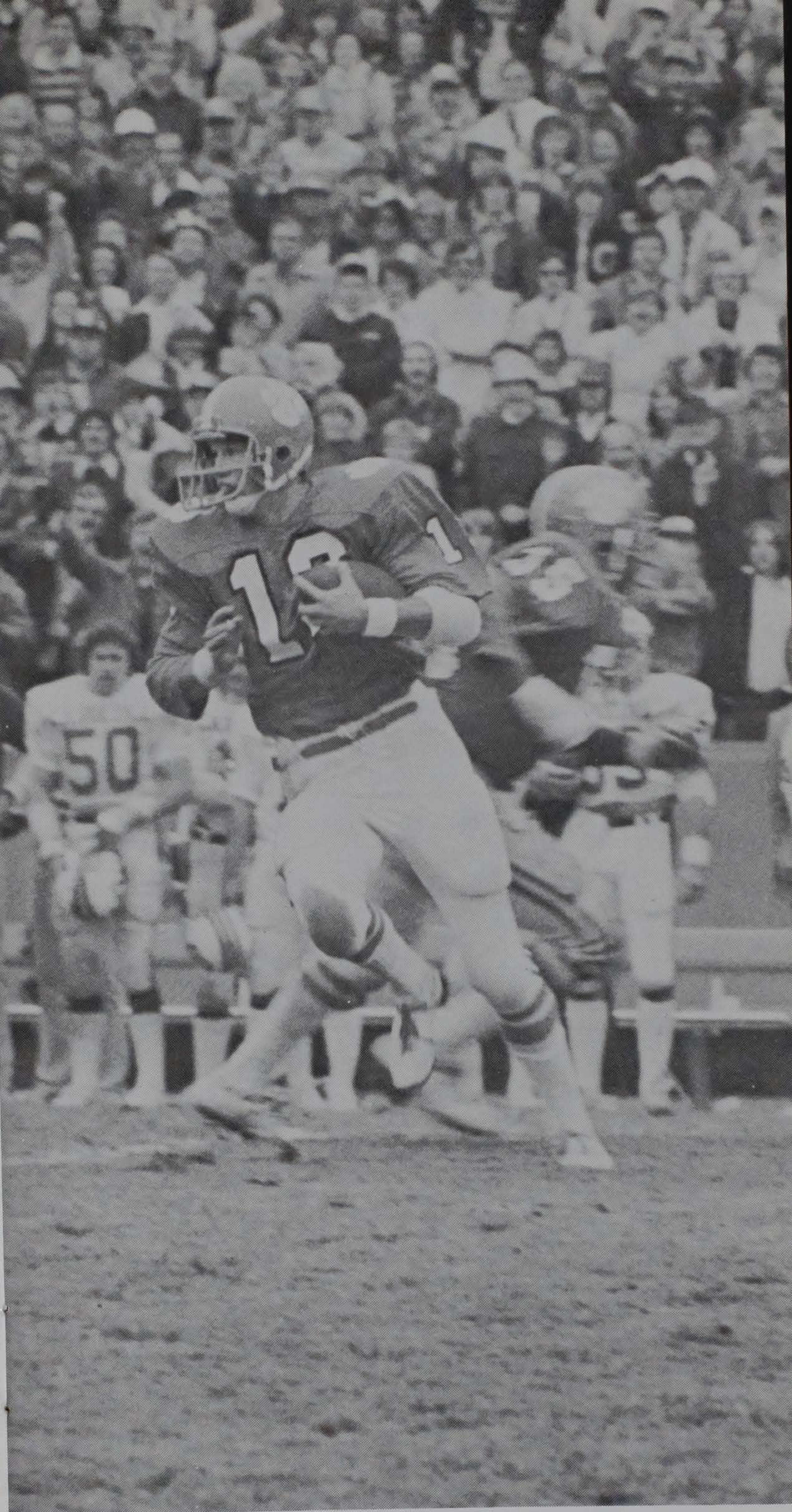

Defensive back Rex Varn broke into the starting lineup last fall as a freshman. Here the Martinsville, Va., product returns an intercepted pass against arch-rival South Carolina in the Tigers' 28-9 win. Prior to the contest, Varn knew what the Clemson-Carolina rivalry meant to each school. His father is a Clemson graduate; his mother is a USC graduate; and his late grandfather Rex Enright, for whom he is named, was head football coach and athletic director at USC.

1976 In Review

Sept. 11 at Clemson

Weather: Sunny & Warm, 78°

Attendance: 45,600

Ciro Piccirillo's 23-yard field goal with 54 seconds left provided the difference as Clemson opened the season at home against state-rival The Citadel with a 10-7 win. Soph LB Randy Scott picked off a pair of Bulldog passes during the last four minutes of the game to preserve the victory. Scott's last interception came at the Tig 19 with seven seconds remaining.

CLEMSON	0	7	0	3	—	10
CITADEL	0	7	0	0	—	7

CI—Johnson 1 run (Tanguay kick)

CU—Butler 4 pass from O'Cain (Piccirillo kick)

CU—Piccirillo 23 field goal

	CU	CI
First Downs	20	19
Rushing Yardage	53-236	45-105
Passing Yardage	81	218
Passes	7-14-2	18-28-2
Punts	6-251	5-221
Fumbles/Lost	1-1	5-3
Yards Penalized	7-64	9-69

RUSHING: Warren Ratchford (CU) 16-81, Harold Goggins (CU) 16-51, Andrew Johnson (CI) 17-51, Lester Brown (CU) 1-41.

PASSING: Marty Crosby (CI) 18-28-218, Mike O'Cain (CU) 6-9-66.

RECEIVING: Dickie Regan (CI) 5-70, Mike Riley (CI) 6-66, Jerry Butler (CU) 5-53.

Sept. 18 at Clemson (Regional TV)

Weather: Sunny & Hot, 85°

Attendance: 41,100

Georgia's eventual Southeastern Conference champions shocked Clemson with the big play en route to a 41-0 Bulldog win at Death Valley. The 'Dogs got five scores of 31 yards or more, including two 73-yard or better TDs.

CLEMSON	0	0	0	0	—	0
GEORGIA	7	10	10	14	—	41

G—Goff 73 run (Leavitt kick)

G—Davis 9 pass from Robinson (Leavitt kick)

G—Leavitt 31 field goal

G—Leavitt 47 field goal

G—Washington 85 pass from Robinson (Leavitt kick)

G—Davis 36 pass from Robinson (Leavitt kick)

G—McClendon 1 run (Leavitt kick)

	CU	GA
First Downs	14	22
Rushing Yardage	40-152	63-319
Passing Yardage	110	182
Passes	10-19-0	7-14-1
Punts	7-274	2-82
Fumbles/Lost	3-3	2-1
Yards Penalized	3-24	5-45

RUSHING: Ray Goff (G) 10-92, Warren Ratchford (C) 11-67, Harold Goggins (C) 10-60.

PASSING: Matt Robinson (G) 6-9-166, Mike O'Cain (C) 7-13-83.

RECEIVING: Gene Washington (G) 1-85, Steve Davis (G) 4-66, Jerry Butler (C) 5-54.

1977 PRE-SEASON DEPTH

PLAYERS IN CAPS WERE STARTERS IN 1976

OFFENSE

Split End

- *JERRY BUTLER, 180, Jr.
Eric Young, 159, So.
- *Gary Adkins, 168, So.

Left Tackle

- **JIMMY WEEKS, 240, Sr.
- †Ron West, 234, Jr.
- Mike Foulks, 244, So.
- *Danny Jaynes, 229, Jr.

Left Guard

- ***Thad Allen, 258, Sr.
- *STEVE KENNEY, 248, Jr.
- Darrell Misenheimer,
276, R-So.
- Jerry Kirkwood, 238, Fr.

Center

- Jeff Bostic, 221, So.
- Greg Earley, 223, So.
- Bill Robbins, 208, R-Fr.
- †Pat Fitzpatrick, 249, Jr.

Right Guard

- **JOE BOSTIC, 258, Jr.
- Chris Dolce, 248, So.
- *Jim Wells, 229, Jr.
- Rocky Myrick, 236, R-Fr.

Right Tackle

- ***LACY BRUMLEY, 265, Sr.
- *Billy Hudson, 234, Jr.
- Chris Pickens, 228, R-So.
- Johnny Lyons, 246, Jr.

Tight End

- ***TRAV WEBB, 217, Sr.
- Mark Clifford, 205, R-So.
- *Anthony King, 226, Jr.
- *Cliff Bray, 218, Jr.

Quarterback

- **STEVE FULLER, 198, Jr.
- Billy Lott, 187, So.
- Tony Masone, 185, So.

Tailback

- **WARREN RATCHFORD,
154, Jr.
- *Lester Brown, 175, So.
- Rick Basich, 195, So.
- *Steve Godfrey, 171, Sr.
- ***Ken Callicutt, 192, Sr.

Fullback

- *TRACY PERRY, 220, So.
- Marvin Sims, 222, So.
- **Harold Goggins, 192, Jr.

Flanker

- *Rick Weddington, 190, Sr.
- **Dwight Clark, 207, Jr.
- **WILLIE JORDAN, 186, Jr.

DEFENSE

Left End

- **JONATHAN BROOKS,
210, Jr.
- Bob Goldberg, 212, So.
- Mitch Blackman, 227, R-So.
- Bob McNeely, 212, So.

Left Tackle

- *JIM STUCKEY, 239, So.
- **Jeff Mills, 227, R-Jr.
- Ken Yeomans, 239, So.

Left Linebacker

- *RANDY SCOTT, 217, Jr.
- Matt Smith, 204, R-So.
- *Jim Goehring, 218, So.
- *Jeff Soowal, 215, Jr.

Middle Guard

- *RICH TUTEN, 236, Jr.
- *Toney Williams, 241, Jr.
- Marty Lyons, 226, Jr.
- Chip Pruett, 224, So.

Right Linebacker

- *BUBBA BROWN, 222, So.
- ***Ronnie Smith, 212, Sr.
- George Campbell, 190, Jr.

Right Tackle

- **Archie Reese, 263, Sr.
- *Ken Weichel, 242, Sr.
- Mike Marzec, 240, So.

Right End

- ***MARK HENIFORD, 208, Sr.
- **Steve Gibbs, 214, Jr.
- Buddy Hopkins, 194, So.
- Richard Holliday, 201, Jr.

Left Halfback

- *Roy Eppes, 186, Sr.
- *Rick Wyatt, 193, So.
- *J. D. Haglan, 183, Jr.
- Bobby Cothran, 144, Jr.

Strong Safety (Tiger)

- †Bubba Rollins, 189, Jr.
- **Ogden Hansford, 191, R-Jr.
- *Gary Webb, 175, Jr.
- John Goodloe, 180, Sr.

Free Safety

- **Brian Kier, 177, Sr.
- Steve Ryan, 171, Jr.

Right Halfback

- *REX VARN, 176, So.
- †Al Latimer, 168, Jr.
- Tommy Gladden, 170, So.
- Zack Mills, 173, So.

*Denotes varsity letters earned

†indicates Juco transfer who participated in spring drills

(NOTE: TE Trav Webb was starting center in '76; FLK Willie Jordan was starting FS in '76; and MG Rich Tuten was starting DT in '76.)

Sept. 25 at Atlanta (Night)

Weather: Clear, 75°

Attendance: 43,937

Georgia Tech bounced back from a 24-13 deficit, and aided by a couple of Clemson miscues, settled for a 24-24 tie with the Tigers. The Yellow Jackets marched 41 yards with the game-tying TD following an interception. The Tigs drove from their own 29 to the Tech six, but a fumble halted the would-be winning drive with 1:50 remaining. The Jackets were content to let the clock run out.

CLEMSON	0	7	10	7	—	24
GEORGIA TECH	6	7	0	11	—	24

GT—Smith 39 field goal

GT—Smith 36 field goal

C—Fuller 5 run (Russell kick)

GT—Hill 17 pass from Jolly (Smith kick)

C—Russell 37 field goal

C—Bustle 16 pass from O'Cain (Russell kick)

C—Butler 59 pass from Fuller (Russell kick)

GT—Smith 20 field goal

GT—Jolly 1 run (Breece pass from Shamburger)

	CU	GT
First Downs	28	16
Rushing Yardage	61-248	42-134
Passing Yardage	234	177
Passes	13-19-2	11-19-0
Punts	2-86	5-215
Fumbles/Lost	3-2	4-1
Yards Penalized	4-43	5-45

RUSHING: Steve Fuller (C) 26-111, Harold Goggins (C) 17-63, David Sims (GT) 19-55, Warren Ratchford (C) 11-50.

PASSING: Mike Jolly (GT) 11-18-177, Steve Fuller (C) 9-15-164.

RECEIVING: Jerry Butler (C) 4-123, Joey Walters (C) 6-87, John Steele (GT) 3-62, Drew Hill (GT) 3-57.

Oct. 2 at Knoxville

Weather: Clear & Cool, 65°

Attendance: 78,161

Clemson was hit with 95 yards of penalties in the second quarter on three Tennessee scoring drives, and despite an awesome Tiger offensive, the Vols held on for a 21-19 win. All three UT scores came during a 7:32 nightmarish span.

CLEMSON	0	7	0	12	—	19
TENNESSEE	0	21	0	0	—	21

C—Goggins 1 run (Russell kick)

T—Wallace 1 run (Gaylor kick)

T—Finch 21 run (Gaylor kick)

T—Seivers 4 pass from Wallace (Gaylor kick)

C—Fuller 1 run (pass failed)

C—Fuller 1 run (run failed)

	CU	UT
First Downs	19	24
Rushing Yardage	56-194	52-142
Passing Yardage	151	137
Passes	12-17-1	12-23-1
Punts	4-146	4-180
Fumbles/Lost	2-2	2-1
Yards Penalized	9-115	3-25

RUSHING: Harold Goggins (C) 19-94, Kelsey Finch (T) 15-74, Steve Fuller (C) 16-53, Warren Ratchford (C) 13-38.

PASSING: Randy Wallace (T) 12-23-137, Steve Fuller (C) 11-14-136.

RECEIVING: Larry Seivers (T) 11-131, Jerry Butler (C) 7-74.

Oct. 9 at Winston-Salem

Weather: Cloudy, 64°

Attendance: 18,000

Wake Forest jumped out to a 17-0 lead midway through the second period, but had to repel a late Clemson surge for a 20-14 Deacon win. James McDougald's running paced Wake, and the Deacons' Bill Armstrong picked off a Tiger aerial at the Deac 20 with four minutes to play to seal the Wake victory, only its second over Clemson in the last 15 meetings between the two Atlantic Coast Conference rivals.

CLEMSON	0	7	0	7	—	14
WAKE FOREST	3	14	3	0	—	20

WF—Hely 32 field goal

WF—McDougald 1 run (Hely kick)

WF—Ervin 1 run (Hely kick)

C—Goggins 1 run (Russell kick)

WF—Hely 25 field goal

C—Butler 40 pass from Fuller (Russell kick)

	CU	WF
First Downs	12	23
Rushing Yardage	44-161	65-307
Passing Yardage	91	97
Passes	7-20-1	8-13-0
Punts	7-215	4-123
Fumbles/Lost	2-1	4-1
Yards Penalized	3-25	3-25

RUSHING: James McDougald (WF) 45-249, Warren Ratchford (C) 17-66, Steve Fuller (C) 13-47.

PASSING: Mike McGlamery (WF) 8-13-97, Steve Fuller (C) 7-18-91.

RECEIVING: Jerry Butler (C) 3-59, Bill Millner (WF) 5-52, Steve Young (WF) 2-39.

Oct. 16 at Clemson

Weather: Sunny & Warm, 72°

Attendance: 41,500

Vince Fusco spotted Duke a 12-0 halftime lead, knotted the game at 15-all late in the fourth period, then followed with an Atlantic Coast Conference record 57-yard field goal as the scoreboard clock showed :00 to give the Blue Devils an 18-18 tie with Clemson. A Homecoming crowd was stunned by Fusco's final boot with the wind as the ball hit the cross-bar and bounced over.

CLEMSON	0	0	15	3	—	18
DUKE	0	12	0	6	—	18

D—Fusco 27 field goal

D—Fusco 22 field goal

D—Fusco 22 field goal

D—Fusco 25 field goal

C—Ratchford 36 run (Russell kick)

C—Butler 8 pass from Fuller (Ratchford run)

D—Fusco 37 field goal

C—Russell 36 field goal

D—Fusco 57 field goal

	CU	DU
First Downs	16	21
Rushing Yardage	46-217	57-258
Passing Yardage	28	114
Passes	3-8-0	11-21-0
Punts	3-132	2-67
Fumbles/Lost	5-4	3-3
Yards Penalized	7-45	5-35

RUSHING: Art Gore (D) 14-116, Warren Ratchford (C) 9-82, Harold Goggins (C) 14-78, Tony Benjamin (D) 18-73, Steve Fuller (C) 19-72.

PASSING: Mike Dunn (D) 11-21-114.

RECEIVING: Tom Hall (D) 5-78.

Oct. 23 at Raleigh

Weather: Sunny & Cool, 65°

Attendance: 36,500

In what was one of N. C. State's top performances of the '76 season, the Wolfpack pushed across four first half touchdowns and held on for a 38-21 ACC win over Clemson. Johnny Evans and Ted Brown combined for 346 offensive yards to lead NCSU.

CLEMSON	0	6	15	0	—	21
N. C. STATE	14	14	3	7	—	38

NCS—Evans 13 run (Sherrill kick)

NCS—Brown 31 run (Sherrill kick)

NCS—Evans 2 run (Sherrill kick)

C—Walters 56 pass from O'Cain (kick failed)

NCS—Marshall 13 pass from Evans (Sherrill kick)

NCS—Sherrill 21 field goal

C—O'Cain 1 run (Walters pass from O'Cain)

C—O'Cain 69 run (Russell kick)

NCS—Brown 1 run (Sherrill kick)

	CU	NCS
First Downs	18	26
Rushing Yardage	58-283	60-388
Passing Yardage	138	106
Passes	9-17-1	10-21-0
Punts	5-158	5-169
Fumbles/Lost	5-3	2-2
Yards Penalized	1-5	5-45

RUSHING: Ted Brown (NCS) 24-147, Mike O'Cain (C) 13-140, Johnny Evans (NCS) 15-126, Harold Goggins (C) 17-64, Timmy Johnson (NCS) 8-54.

PASSING: Mike O'Cain (C) 5-10-86, Johnny Evans (NCS) 6-12-53, Steve Fuller (C) 4-7-52.

RECEIVING: Joey Walters (C) 2-64, Ted Brown (NCS) 3-30, Harold Cain (C) 3-26.

Oct. 30 at Tallahassee (Night)

Weather: Overcast, 68°

Attendance: 21,473

Trailing at halftime for the sixth straight Saturday, Clemson struck for 15 second-half points to trip Florida State 15-12. Steve Fuller, Tracy Perry, and Harold Goggins triggered the Tigers' comeback, and a rugged Clemson defense limited the home-standing Seminoles to just 48 yards rushing in the final two quarters. It was Clemson's second win of the year, and first since the season-opening victory over The Citadel.

CLEMSON	0	0	7	8	—	15
FLORIDA STATE	6	3	3	0	—	12

FSU—Key 1 run (kick failed)

FSU—Cappelen 39 field goal

FSU—Cappelen 44 field goal

C—Walters 7 pass from Fuller (Russell kick)

C—Fuller 1 run (Goggins run)

	CU	FSU
First Downs	21	17
Rushing Yardage	54-250	49-192
Passing Yardage	112	134
Passes	7-13-2	11-20-1
Punts	4-169	2-75
Fumbles/Lost	3-2	3-1
Yards Penalized	2-10	5-36

RUSHING: Larry Key (FSU) 23-99, Harold Goggins (C) 17-84, Tracy Perry (C) 12-84.

PASSING: Jimmy Black (FSU) 11-20-134, Steve Fuller (C) 5-7-77.

RECEIVING: Kurt Unglaub (FSU) 5-66, Joey Walters (C) 4-57.

Nov. 6 at Clemson

Weather: Sunny & Cool, 58°

Attendance: 39,200

North Carolina got its first win over Clemson in four years, and it was another one of those patented Tiger-Tar Heel thrillers, with UNC prevailing 27-23. Trailing 21-14, and with a fourth-and-one situation at the Tar Heel 18, an illegal procedure penalty moved the football back five yards where Clemson was forced to attempt an unsuccessful field goal. A TD would have tied the score. UNC earned a berth in the Peach Bowl with the victory.

CLEMSON	0	7	7	9	—	23
NORTH CAROLINA	7	14	0	6	—	27

NC—Voight 18 run (Biddle kick)

NC—Kupec 5 run (Biddle kick)

NC—Voight 84 run (Biddle kick)

C—Perry 7 run (Russell kick)

C—King 5 pass from Fuller (Russell kick)

C—Russell 36 field goal

NC—Voight 1 run (kick failed)

C—Goggins 10 run (run failed)

	CU	NC
First Downs	29	15
Rushing Yardage	65-300	47-329
Passing Yardage	160	90
Passes	10-21-0	5-7-0
Punts	5-230	4-127
Fumbles/Lost	4-1	4-2
Yards Penalized	2-10	2-30

RUSHING: Mike Voight (NC) 19-161, Billy Johnson (NC) 10-93, Steve Fuller (C) 21-67, Tracy Perry (C) 15-64, Lester Brown (C) 11-63, Warren Ratchford (C) 8-52.

PASSING: Steve Fuller (C) 8-16-136, Matt Kupec (NC) 5-7-90.

RECEIVING: Dwight Clark (C) 2-52, Jerry Butler (C) 3-45, Joey Walters (C) 3-45, Brooks Williams (NC) 1-40.

Nov. 13 at College Park (Regional TV)

Weather: Clear, 45°

Attendance: 40,288

Clemson held unbeaten and ACC champ Maryland intact for much of the 60-minute battle, but two plays virtually cost the Tigers an upset bid as the Terps won 20-0. The first mishap was a fumble on a third-and-two situation at the Terp 12 on the first play of the second period that stopped what could have been the game's first score. Then, leading by a slim 7-0 margin midway in the third period, a fake FG situation turned into a 33-yard scoring toss for the Terps who finished the regular season unbeaten and earned a slot in the Cotton Bowl.

CLEMSON	0	0	0	0	—	0
MARYLAND	0	7	7	6	—	20

M—Richards 6 run (Loncar kick)

M—Kinney 33 pass from Manges (Loncar kick)

M—Scott 2 run (kick failed)

	CU	UM
First Downs	13	18
Rushing Yardage	49-141	57-287
Passing Yardage	99	99
Passes	5-19-1	6-17-1
Punts	7-252	7-266
Fumbles/Lost	3-3	1-1
Yards Penalized	3-15	6-46

RUSHING: Alvin Maddox (M) 21-132, Tim Wilson (M) 6-73
George Scott (M) 18-66, Warren Ratchford (C) 14-66,
Mark Manges (M) 9-54, Tracy Perry (C) 10-50.

PASSING: Mark Manges (M) 6-16-99, Steve Fuller (C) 3-12-68.

RECEIVING: Vince Kinney (M) 4-68, Jerry Butler (C) 1-39,
Joey Walters (C) 2-31, Chuck White (M) 2-31.

Nov. 20 at Clemson

Weather: Cool, Rain, 55°

Attendance: 54,129

A strong running game behind an impressive front line, and a solid defensive performance were the foundations as Clemson took a 28-9 win over arch-rival South Carolina. A record Death Valley crowd witnessed the Tiger win, their second over the Gamecocks in three years, and fourth over the past six campaigns. First half Tiger drives covered 81 and 80 yards. The Clemson defense did its share, too. With a first-and-goal at the Clemson four the Birds managed but three yards on four running plays. The Tigs took over, then lost a fumble to USC after three plays. This time the Birds took to the air, and after three passes fell incomplete, USC settled for a field goal, its only score of the first half.

CLEMSON	14	0	7	7	—	28
SOUTH CAROLINA	0	3	0	6	—	9

C—Perry 3 run (Russell kick)

C—Perry 12 run (Russell kick)

SC—Parrish 23 field goal

C—Fuller 5 run (Russell kick)

C—Fuller 27 run (Russell kick)

SC—Logan 17 pass from Bass (pass failed)

	CU	SC
First Downs	16	25
Rushing Yardage	47-280	48-124
Passing Yardage	41	261
Passes	4-10-0	16-40-3
Punts	6-228	3-101
Fumbles/Lost	3-2	5-1
Yards Penalized	6-45	9-51

RUSHING: Warren Ratchford (C) 10-127, Tracy Perry (C) 16-98, Kevin Long (SC) 18-67, Ron Bass (SC) 10-35, Steve Fuller (C) 12-34.

PASSING: Ron Bass (SC) 16-39-261, Steve Fuller (C) 4-8-41.

RECEIVING: Stevie Stephens (SC) 3-60, Clarence Williams (SC) 3-47, Philip Logan (SC) 8-35.

CLEMSON'S ACC TITLE YEARS

Year	SEASON			CONFERENCE			POINTS	
	Won	Lost	Tied	Won	Lost	Tied	CU	Opp
1956	7	2	2	4	0	1	167	101
1958	8	3	0	5	1	0	169	138
1959	9	2	0	6	1	0	285	103
*1965	5	5	0	5	2	0	117	137
1966	6	4	0	6	1	0	174	177
1967	6	4	0	6	0	0	166	128

*Co-Champion with N. C. State

1976 FINAL VARSITY STATISTICS

TEAM STATISTICS	CU	OPP
TOTAL POINTS -----	172	237
FIRST DOWNS -----	206	226
Rushing -----	141	137
Passing -----	55	76
Penalty -----	10	13
NET TOTAL OFFENSE -----	3707	4201
Total Plays -----	750	809
Avg. Per Play -----	4.9	5.2
NET RUSHING OFFENSE -----	2462	2586
Total Rushes -----	573	586
Avg. Per Rush -----	4.3	4.4
NET PASSING OFFENSE -----	1245	1615
Att-Completions -----	177-87	223-115
% Completions -----	.492	.515
Had Intercepted -----	10	9
Touchdowns -----	8	8
Avg. Gain Per Attempt -----	7.0	7.2
Avg. Gain Per Completion -----	13.8	14.0
PUNTING (No-Yds) -----	56-2141	43-1667
Avg. Punt -----	38.2	38.8
Had Blocked -----	0	0
PUNT RETURNS (No-Yds) -----	16-89	25-192
Avg. Per Return -----	5.6	7.7
KICKOFF RETURNS (No-Yds) -----	34-547	22-346
Avg. Per Return -----	16.1	15.7
YDS INTCPTS RETURNED -----	9-24	10-73
PENALTIES (No-Yds) -----	45-371	57-452
FUMBLES (No-Lost) -----	34-24	35-17
TOUCHDOWNS -----	23	27
Rushing -----	15	19
Passing -----	8	8
Punt Return -----	0	0
Kickoff Return -----	0	0
Interception Return -----	0	0
Fumble Return -----	0	0
PAT (Kicking) -----	16x17	22x5
PAT (Rushing) -----	2x4	0
PAT (Passing) -----	1x2	1x2
SAFETY -----	0	0
FIELD GOALS -----	4x14	17x26

TOTAL OFFENSE

Player	Plays	Rush	Pass	Total
Fuller	273	503	835	1338
O'Cain	122	191	410	601
(All others same as rushing totals)				
TOTALS	750	2462	1245	3707

INDIVIDUAL PASSING

Player	Att	Comp	Int	Yds	Pct	TD	Play
Fuller	116	58	6	835	.500	5	59
O'Cain	61	29	4	410	.475	3	56
TOTALS	177	87	10	1245	.492	8	59

RUSHING

Player	No	Yds	Avg	TD	Long Run
Ratchford	119	676	5.7	1	54
Goggins	140	591	4.2	3	27
Fuller	157	503	3.2	6	27
Perry	57	301	5.3	3	38
O'Cain	61	191	3.1	2	69
L. Brown	29	164	5.7	0	41
Butler	3	23	7.7	0	10
Coffey	6	11	1.8	0	4
Tyler	1	2	2.0	0	2
TOTALS	573	2462	4.3	15	69

Player	RECEIVING				Long Gain
	No	Yds	Avg	TD	
Butler	33	484	14.7	4	59
Walters	26	392	15.1	2	56
Cain	9	99	11.0	0	20
Clark	5	99	19.8	0	38
Ratchford	4	23	5.8	0	13
L. Brown	3	57	19.0	0	26
Bustle	3	44	14.7	1	16
Bollinger	1	20	20.0	0	20
Goggins	1	15	15.0	0	15
King	1	7	7.0	1	7
Weddington	1	5	5.0	0	5
TOTALS	87	1245	13.8	8	59

Player	PUNTING				Long Punt
	No	Yds	Avg	HB	
O'Cain	55	2110	38.4	0	57
Holliday	1	31	31.0	0	57
TOTALS	56	2141	38.2	0	57

Player	Punts			Kickoffs			Intcpts		
	No-Yds-TD			No-Yds-TD			No-Yds-TD		
Walters	15	88	0	9	148	0			
Ratchford				12	226	0			
Bustle	1	0	0						
Bray				1	1	0			
Butler				3	32	0			
Varn				2	14	0	1	13	0
L. Brown				3	46	0			
Kier							2	0	0
Scott							2	6	0
Jordan				4	80	0	1	0	0
Tyler							2	0	0
Marler							1	5	0
TOTALS	16	88	0	34	547	0	9	24	0

Player	SCORING				Total
	TD	PAT	FG		
Fuller	6	0	0		36
Butler	4	0	0		24
Russell	0	15x16	3x8		24
Goggins	3	1(RN)	0		20
Perry	3	0	0		18
Walters	2	1(REC)	0		14
O'Cain	2	0	0		12
Ratchford	1	1(RN)	0		8
King	1	0	0		6
Bustle	1	0	0		6
Piccirillo	0	1x1	1x6		4
TOTALS	23	19	4x14		144

Players in bold face return in '77

SCORE BY QUARTERS

	1	2	3	4	Total
CLEMSON	14	41	61	56	172
OPPONENTS	43	112	26	56	237

1976 FINAL JV STATISTICS

TEAM STATISTICS	CU	OPP
TOTAL POINTS	67	74
FIRST DOWNS	71	68
Rushing	33	47
Passing	31	17
Penalty	7	4
NET TOTAL OFFENSE	1130	1160
Total Plays	254	253
Avg. Gain Per Play	4.5	4.6
NET RUSHING OFFENSE	518	791
Total Plays	182	191
Avg. Gain Per Play	2.8	4.1
NET PASSING OFFENSE	612	369
Att-Completions	72-45	62-26
Pct-Completions	.625	.419
Had Intercepted	4	3
Touchdowns	5	1
Avg. Gain Per Attempt	8.5	6.0
Avg. Gain Per Completion	13.6	14.2
PUNTING (No-Yds)	21-773	23-854
Avg. Per Punt	36.8	37.1
Had Blocked	1	0
PUNT RETURNS (No-Yds)	9-29	5-22
Avg. Per Return	3.2	4.4
KICKOFF RETURNS (No-Yds)	11-160	12-211
Avg. Per Return	14.5	17.6
YDS INTCPTS RETURNED	27	67
PENALTIES (No-Yds)	26-210	35-305
FUMBLES (No-Lost)	11-9	8-6
TOUCHDOWNS	9	10
Rushing	4	9
Passing	5	1
PAT (Kicking)	5x6	7x8
PAT (Passing)	0x1	1x1
PAT (Rushing)	1x2	0x1
SAFETY	0	1
FIELD GOAL	2x4	1x4

INDIVIDUAL PASSING

PLAYER	ATT	COMP	INT	YDS	PCT	TD	LONG PASS
Lott	65	40	4	553	.615	4	52
Masone	6	4	0	34	.667	0	11
Livingston	1	1	0	25	1.000	1	25
TOTALS	72	45	4	612	.625	5	52

INDIVIDUAL RUSHING

PLAYER	NO	YDS	AVG	TD	LONG RUN
Sims	46	177	3.8	2	13
Perry	26	141	5.4	1	20
Lott	74	110	1.5	1	52
Basich	11	63	5.7	0	17
Mayer	6	17	2.8	0	6
L. Brown	4	14	3.5	0	5
Edwards	1	3	3.0	0	3
Godfrey	8	—2	—	0	4
Masone	4	—2	—	0	9
Livingston	2	—3	—	0	—
TOTALS	182	518	2.8	4	52

INDIVIDUAL RECEIVING

PLAYER	NO	YDS	AVG	TD	LONG GAIN
Clark	13	220	16.9	2	52
Young	11	133	12.1	0	26
Bray	5	75	15.0	2	33
Bollinger	4	54	13.5	0	21
Miller	4	45	11.3	0	22
McPhillips	3	34	11.3	0	13
Sims	3	18	6.0	0	7
King	1	21	21.0	0	21
Livingston	1	12	12.0	0	12
TOTALS	45	612	13.6	5	52

INDIVIDUAL PUNTING

PLAYER	NO	YDS	AVG	HB	LONG PUNT
Holliday	20	773	38.9	0	59
Team	1	0	0	1	0
TOTALS	21	773	36.8	1	59

RETURNS

PLAYER	PUNTS	KICKOFFS	INTCPTS
	No-Yds-TD	No-Yds-TD	No-Yds-TD
Young	6—18—0	9—113—0	
Basich	2—11—0		
Baldwin	1—0—0		
Godfrey		1—20—0	
Perry		1—27—0	
Cornell			1—0—0
Goodloe			1—7—0
Wyman			1—20—0
TOTALS	9—29—0	11—160—0	3—27—0

SCORING

PLAYER	TD	PAT	FG	TOTAL
Bray	2	0	0	12
Clark	2	0	0	12
Sims	2	0	0	12
Lott	1	1(RN)	0	8
Piccirillo	0	4x4	1x3	7
Perry	1	0	0	6
King	1	0	0	6
Russell	0	1x2	1x1	4
TOTALS	9	6	2x4	67

FINAL 1976 ATLANTIC COAST CONFERENCE REGULAR-SEASON FOOTBALL STANDINGS

CONFERENCE GAMES

Team	Won	Lost	Tied	Pct.	Pts.	Opp
Maryland	5	0	0	1.000	111	24
North Carolina	4	1	0	.800	144	102
Wake Forest	3	3	0	.500	124	118
Duke	2	3	1	.417	125	145
N. C. State	2	3	0	.400	97	98
Virginia	1	4*	0	.200	40	111
Clemson	0	4	1	.100	76	123

*Virginia's 14-10 loss to Virginia Tech counted as Conference game.

ALL GAMES

Team	Won	Lost	Tied	Pct.	Pts.	Opp
Maryland	11	0	0	1.000	273	85
North Carolina	9	2	0	.818	243	199
Duke	5	5	1	.500	234	245
Wake Forest	5	6	0	.454	177	206
Clemson	3	6	2	.364	172	237
N. C. State	3	7	1	.318	205	258
Virginia	2	9	0	.182	106	266

1976 ATLANTIC COAST CONFERENCE FINAL TEAM STATISTICS

TOTAL OFFENSE	Plays	Yards	Per Play	TD	Per Game
Maryland -----	811	4092	5.0	36	372.0
N. C. State -----	779	3746	4.8	26	340.5
N. Carolina -----	803	3708	4.6	28	337.1
CLEMSON -----	750	3707	4.9	23	337.0
Duke -----	763	3667	4.8	27	333.4
Wake Forest -----	740	2917	3.9	21	265.2
Virginia -----	666	2506	3.8	13	227.8

RUSHING OFFENSE	Plays	Yards	Per Play	TD	Per Game
Maryland -----	654	2874	4.4	24	261.3
N. Carolina -----	652	2694	4.1	24	244.9
Duke -----	593	2589	4.4	25	235.4
N. C. State -----	575	2553	4.4	23	232.1
CLEMSON -----	573	2462	4.3	15	223.8
Wake Forest -----	531	1714	3.2	15	155.8
Virginia -----	439	1253	2.9	6	113.9

PASS OFFENSE	Att.Cmp-Int.	Pct.	Yards	Per Game
Virginia -----	227-101-15	.445	1253	113.9
CLEMSON -----	177- 87-10	.492	1245	113.2
Maryland -----	157- 90- 8	.573	1218	110.7
Wake Forest -----	209-102- 9	.488	1203	109.4
N. C. State -----	204- 94-11	.461	1193	108.5
Duke -----	170- 90-12	.529	1078	98.0
N. Carolina -----	151- 74- 7	.490	1014	92.2

SCORING OFFENSE	TD	KXP	OXF	FG	PTS	AVG
Maryland -----	37	31	1	6	273	24.8
N. Carolina -----	29	23	2	14	243	22.1
Duke -----	28	16	7	12	234	21.3
N. C. State -----	27	23	1	6	205	18.6
Wake Forest -----	21	19	1	10	177	16.1
CLEMSON -----	23	16	3	4	172	15.6
Virginia -----	13	10	0	6	106	9.6

PUNTING	No.	Avg.	No. Ret.	Yds. Ret.	Avg.
N. C. State -----	47	46.1	19	104	43.9
Virginia -----	69	45.9	44	331	41.1
N. Carolina -----	53	38.2	22	86	36.6
Maryland -----	52	38.4	22	156	35.4
CLEMSON -----	56	38.2	25	192	34.8
Duke -----	48	38.2	24	184	34.4
Wake Forest -----	60	35.8	24	190	32.6

TOTAL DEFENSE	Plays	Yards	Per Play	TD	Per Game
Maryland -----	666	2321	3.5	11	211.0
Wake Forest -----	767	3329	4.3	22	302.6
Duke -----	764	3737	4.9	32	339.7
N. Carolina -----	766	4018	5.2	26	365.3
CLEMSON -----	809	4200	5.2	27	381.8
N. C. State -----	796	4374	5.5	32	397.6
Virginia -----	854	4580	5.4	35	416.4

RUSHING DEFENSE	Plays	Yards	Per Play	TD	Per Game
Maryland -----	466	1284	2.8	7	116.7
Wake Forest -----	597	2181	3.7	15	198.3
N. Carolina -----	532	2311	4.3	20	210.1
Duke -----	588	2524	4.3	19	229.5
CLEMSON -----	586	2585	4.4	19	235.0
N. C. State -----	605	2965	4.9	22	269.5
Virginia -----	700	3419	4.9	31	310.8

PASS DEFENSE	Att.-Cmp-Int.	Pct.	Yards	Per Game
Maryland -----	200- 81-16	.405	1037	94.3
Wake Forest -----	170- 76-14	.447	1148	104.4
Virginia -----	154- 87-10	.565	1161	105.5
Duke -----	176- 89- 8	.506	1213	110.3
N. C. State -----	191- 98- 7	.513	1409	128.1
CLEMSON -----	223-115- 9	.516	1615	146.8
N. Carolina -----	234-123-17	.526	1707	155.2

SCORING DEFENSE	TD	KXP	OXF	FG	SF	Pts.	Avg.
Maryland -----	11	9	1	2	1	85	7.7
N. Carolina -----	26	18	2	7	0	199	18.1
Wake Forest -----	23	17	3	15	0	206	18.7
CLEMSON -----	27	22	1	17	0	237	21.5
Duke -----	32	26	2	7	1	245	22.3
N. C. State -----	32	26	2	12	0	258	23.5
Virginia -----	35	29	3	7	0	266	24.2

PUNT RETURNS	No.	Yards	TD	Avg.
N. Carolina -----	26	238	0	9.2
Wake Forest -----	29	245	0	8.4
Maryland -----	31	227	0	7.3
N. C. State -----	29	169	0	5.8
Virginia -----	16	93	0	5.8
CLEMSON -----	16	88	0	5.5
Duke -----	20	102	0	5.1

KICKOFF RETURNS	No.	Yards	TD	Avg.
Maryland -----	17	379	0	22.3
N. Carolina -----	34	719	1	21.1
Virginia -----	38	774	0	20.4
Duke -----	41	821	0	20.0
N. C. State -----	48	922	0	19.2
CLEMSON -----	34	547	0	16.1
Wake Forest -----	23	350	0	15.2

1976 ATLANTIC COAST CONFERENCE FINAL INDIVIDUAL STATISTICS

TOTAL OFFENSE	Plays	Yards	Per Play	TDR	Per Game
Dunn, Duke -----	344	1835	5.3	14	166.8
Manges, Md. -----	264	1593	6.0	14	144.8
Evans, NCS -----	326	1459	4.5	10	132.6
Voight, UNC -----	315	1407	4.5	18	127.9
Fuller, Clemson -----	276	1338	4.9	11	122.6
Brown, NCS -----	205	1150	5.6	13	104.5
Hitt, Va. -----	274	1077	3.9	7	97.9
McGlamry, WF -----	231	1024	4.4	4	93.1
McDougald, WF -----	232	1018	4.4	10	92.5
Kupec, UNC -----	145	828	5.7	3	75.3

PASSING	Att-Cmp-Int.	Pct.	Yards	Cmp. PG
Hitt, Va. -----	220-98-15	.445	1222	8.9
McGlamry, WF -----	183-91- 6	.497	1066	8.3
Dunn, Duke -----	168-90-11	.536	1078	8.2
Manges, Maryland -----	139-81- 8	.583	1145	7.4
Evans, NCS -----	163-77- 8	.472	942	7.0
Fuller, Clemson -----	119-59- 6	.496	846	5.4
Kupec, UNC -----	99-52- 3	.525	751	4.7
O'Cain, Clemson -----	58-28- 4	.483	399	2.5
Menapace, UNC -----	50-21- 4	.420	218	2.3
Scanlon, NCS -----	32-13- 2	.406	189	1.2

RUSHING	Plays	Yards	Per Play	TD	Per Game
Voight, UNC -----	315	1407	4.5	18	127.9
Brown, NCS -----	198	1088	5.5	13	98.9
McDougald, WF -----	232	1018	4.4	10	92.5
Dunn, Duke -----	176	757	4.3	12	68.8
Ratchford, Clemson -----	119	676	5.7	1	67.6
Gore, Duke -----	152	742	4.9	7	67.5
Maddox, Md. -----	141	678	4.8	2	61.6
Benjamin, Duke -----	156	624	4.0	3	56.7
Wilson, Md. -----	138	610	4.4	6	55.5
Goggins, Clemson -----	140	591	4.2	3	53.7

RECEIVING	Cgt.	Yards	TD	Avg.	PG
Hall, Duke -----	44	594	1	13.5	4.0
Young, WF -----	36	414	3	11.5	3.3
Butler, Clemson -----	33	484	4	14.7	3.0
Millner, WF -----	32	486	1	15.2	2.9
Wicks, Va. -----	29	297	0	10.2	2.6
Walters, Clemson -----	26	392	2	15.1	2.4
Brown, NCS -----	25	239	0	9.6	2.3
Kinney, Md. -----	21	298	3	14.2	2.1
White, Md. -----	23	402	4	17.5	2.1
Collins, UNC -----	14	185	1	13.2	1.6

SCORING	TD	XPT	PG	Points	PG
Voight, UNC -----	18	2	0	110	10.0
Dunn, Duke -----	12	8	0	80	7.3
Brown, NCS -----	13	0	0	78	7.1
Biddle, UNC -----	0	23	13	62	5.6
McDougald, WF -----	10	0	0	60	5.5
Fusco, Duke -----	0	16	12	52	4.7
Hely, WF -----	0	19	9	46	4.2
Evans, NCS -----	7	2	0	44	4.0

FIELD GOALS	FGA-FGM	Pct.	FGs Per Game
Biddle, UNC -----	18-13	.722	1.18
Fusco, Duke -----	20-12	.600	1.09
Hely, WF -----	18- 9	.500	.82
Jenkins, Va. -----	11- 6	.545	.55
Sherrill, NCS -----	13- 6	.462	.55
Sochko, Md. -----	14- 5	.357	.45
Russell, Clemson -----	7- 3	.429	.27
Piccirillo, Clemson -----	6- 1	.167	.11

PUNTING	No.	Yards	Avg.
Evans, NCS -----	47	2168	46.1
Henderson, Va. -----	69	3168	45.9
Grupp, Duke -----	45	1794	39.9
Sochko, Md. -----	51	1996	39.1
O'Cain, Clemson -----	55	2110	38.4
Elam, UNC -----	53	2024	38.2
Hely, WF -----	46	1586	34.5

PUNT RETURNS	No.	Yards	TD	Avg.
Collins, UNC -----	15	160	0	10.7
Zeglinski, WF -----	22	187	0	8.5
Roy, Md. -----	19	123	0	6.5
Wilson, NCS -----	29	169	0	5.8
Walters, Clemson -----	16	88	0	5.5

KICKOFF RETURNS	No.	Yards	TD	Avg.
Gore, Duke -----	22	563	0	25.6
Powell, UNC -----	22	532	1	24.2
Adams, NCS -----	15	359	0	23.9
Sroba, Va. -----	25	558	0	22.3
Wilson, NCS -----	14	301	0	21.5
Ratchford, Clemson -----	12	226	0	18.8
Barney, Duke -----	14	208	0	14.9

INTERCEPTIONS	No.	Yards	TD	Avg.
Cale, UNC -----	5	8	0	.45
Stanford, Md. -----	4	55	1	.36
Royster, WF -----	4	18	0	.36
Roy, Md. -----	4	11	0	.36
Johnson, UNC -----	4	0	0	.36

ALL-PURPOSE RUNNERS	Rush	Rec.	PR	KOR	Yards	Yds Per Game
Voight, UNC -----	1407	32	0	0	1439	130.8
Gore, Duke -----	742	26	0	563	1331	121.0
Brown, NCS -----	1088	239	0	0	1327	120.6
McDougald, WF -----	1018	33	0	0	1051	95.5
Ratchford, Clem -----	676	23	0	226	925	92.5
Dunn, Duke -----	757	0	0	0	757	68.8

ATLANTIC COAST CONFERENCE CHAMPIONS

Year	Team & Bowl	W	L	T	Pts.	Opp
1953	Duke	4	0	0	105	27
	Maryland (Orange)	3	0	0	70	6
1954	Duke (Orange)	4	0	0	122	47
1955	Maryland (Orange)	4	0	0	105	26
	Duke	4	0	0	94	14
1956	Clemson (Orange)	4	0	1	50	13
1957	N. C. State	5	0	1	130	60
1958	Clemson (Sugar)	5	1	0	87	80
1959	Clemson (Bluebonnet)	6	1	0	181	77
1960	Duke (Cotton)	5	1	0	129	40
1961	Duke	5	1	0	102	43
1962	Duke	6	0	0	134	43
1963	North Carolina (Gator)	6	1	0	107	49
1964	N. C. State	5	2	0	94	117
1965	Clemson	5	2	0	99	76
	N. C. State	5	2	0	97	62
1966	Clemson	6	1	0	162	108
1967	Clemson	6	0	0	118	38
1968	N. C. State (Peach)	6	1	0	170	74
1969	South Carolina (Peach)	6	0	0	130	61
1970	Wake Forest	5	1	0	128	110
1971	North Carolina (Gator)	6	0	0	165	57
1972	North Carolina (Sun)	6	0	0	149	72
1973	N. C. State (Liberty)	6	0	0	197	93
1974	Maryland (Liberty)	6	0	0	198	35
1975	Maryland (Gator)	5	0	0	182	73
1976	Maryland (Cotton)	5	0	0	111	24

ATLANTIC COAST CONFERENCE ALL-TIME FOOTBALL STANDINGS

(Regular Season games against each other,
1954 through 1976)

School	Years	Games	Won-Lost-Tied	Pct.
Duke	24	137	82 - 48 - 7	.624
Clemson	24	138	84 - 51 - 3	.620
Maryland	24	140	81 - 56 - 3	.589
N. C. State	24	142	75 - 60 - 7	.552
North Carolina	24	152	80 - 70 - 2	.532
Wake Forest	24	152	47 - 100 - 5	.326
Virginia	23	125	28 - 96 - 1	.228
(Former Member)				
South Carolina	18	114	56 - 54 - 4	.509

Records



TEAM RECORDS

SEASON

RUSHING

Most Rushes: 698 (1956)
Most Yards Rushing: 2800 (1950)
Most TD's Rushing: 35 (1950)

FORWARD PASSING

Most Passes Attempted: 302 (1970)
Most Passes Completed: 145 (1970)
Most Yards Passing: 1798 (1975)
Most TD's Passing: 14 (1950)
Most Passes Had Intercepted: 24 (1969)

TOTAL OFFENSE

Most Total Plays: 796 (1973)
Most Total Yards: 4211 (1950)

PUNT RETURNS

Most Punts Returned: 53 (1945)
Most Yards Returned: 700 (1948)
Most TD's Punt Returns: 2 (1938, 1948, 1954, 1970)
Most TD's By Blocked Punt: 3 (1940, 1948)

KICKOFF RETURNS

Most Kickoff Returns: 57 (1970)
Most Yards Returned: 1187 (1970)

INTERCEPTION RETURNS

Most Passes Intercepted: 25 (1951)
Most Yards Returned: 361 (1951)
Most TD's By Interceptions: 3 (1959)

FIRST DOWNS

Most First Downs: 206 (1976)
Most First Downs Rushing: 147 (1974)
Most First Downs Passing: 89 (1969)

PENALTIES

Most Penalties: 65 (1973)
Most Yards Penalized: 605 (1973)

FUMBLES

Most Fumbles: 49 (1963)
Most Fumbles Lost: 26 (1963, 1975)

SCORING

Most Points Scored: 344 (10 Games, 1950)
Least Points Scored: 19 (9 Games, 1931)
Most Times Held Scoreless: 6 (1920-26-31)
Most Field Goals: 11 (1971, 1972)

DEFENSE

Best Total Defense: 1533 (10 Games, 1939)
Least Yards Rushing By Opponents: 904 (10 Games, 1941)
Least Yards Passing By Opponents: 449 (10 Games, 1939)
Most Points By Opponents: 381 (11 Games, 1975)
Least Points By Opponents: 4 (7 Games, 1906)
Most Times Held Opponents Scoreless: 7 (1928)

OTHER

Most Wins: 11 (1948)
Most Ties: 3 (1906)
Most Losses: 9 (1975)

SINGLE GAME

RUSHING

Most Rushes: 76 vs. South Carolina, 1940
Most Yards Rushing: 516 vs. Presbyterian, 1945
Most TD's Rushing: 11 vs. Presbyterian, 1945

FORWARD PASSING

Most Passes Attempted: 48 vs. North Carolina, 1965;
tied 48 vs. Florida State, 1970

Fewest Passes Attempted: 0 vs. South Carolina, 1956

Most Passes Completed: 25 vs. Florida State, 1970

Fewest Passes Completed: 0 vs. George Washington, 1938;
Presbyterian, 1942; South Carolina, 1943-44-52-56;
Fordham, 1952; VPI, 1956

Most Yards Passing: 354 vs. Duke, 1963

Fewest Yards Passing: —1 vs. Maryland, 1956

Most Passes Had Intercepted: 7 vs. South Carolina, 1945

Most TD Passes: 4 vs. Auburn, 1947

TOTAL OFFENSE

Most Total Offense: 597 vs. Presbyterian, 1945

PUNTING

Most Punts: 17 vs. South Carolina, 1943

PUNT RETURNS

Most Punts Returned: 11 vs. George Washington, 1941

Most Yards Returned: 167 vs. Maryland, 1970

KICKOFF RETURNS

Most Kickoff Returns: 10 vs. Georgia Tech, 1944

Most Yards Returned: 198 vs. Florida, 1952

INTERCEPTIONS RETURNED

Most Passes Intercepted: 6 vs. South Carolina, 1971

Most Yards Returned: 143 on 4 Returns vs. Maryland, 1970

FIRST DOWNS

Most First Downs Rushing: 27 vs. Presbyterian, 1957

Most First Downs Passing: 17 vs. North Carolina, 1965

Most Total First Downs: 30 vs. Presbyterian, 1957

Fewest Total First Downs: 1 vs. South Carolina, 1943

PENALTIES

Most Penalties: 14 vs. Furman, 1964

Most Yards Penalized: 180 vs. Furman, 1964

FUMBLES

Most Fumbles: 14 vs. Presbyterian, 1953

Most Fumbles Lost: 5 vs. Wake Forest, 1950; Boston College,
1953; Presbyterian, 1953; Auburn, 1954; Maryland, 1957;
Wake Forest, 1963; Maryland, 1974; Tulane, 1975; Wake
Forest, 1975

Most Opponent Fumbles Recovered: 6 vs. Duke, 1965

SCORING

Most Points Scored: 122 vs. Guilford, 1901

Greatest Victory Margin: 122-0 vs. Guilford, 1901

Greatest Defeat Margin: 7-74 vs. Alabama, 1931

INDIVIDUAL RECORDS

RUSHING

MOST RUSHES

Game: 36, Jim Shirley vs. N. C. State, 1951; Ray Yauger
vs. Wake Forest, 1969

Season: 230, Buddy Gore, 1967

Career: 600, Buddy Gore, 1966-67-68

MOST YARDS RUSHING

Game: 234, Don King vs. Fordham, 1952

Season: 1045, Buddy Gore, 1967

Career: 2571, Buddy Gore, 1966-67-68

BEST RUSHING AVERAGE

Game: 30.4, Ken Moore vs. The Citadel, 1954 (5 for 152)

Season: 7.2, Billy Poe, 1945 (53 for 380)

Career: 3 years: 5.92, Jackie Calvert, 1948-49-50
(194 for 1149)

4 years: 5.69, Ray Matthews, 1947-48-49-50
(331 for 1886)

LONGEST RUN FROM SCRIMMAGE

90 yards, Buck George vs. Furman, 1951; 90 yards,
Banks McFadden vs. Presbyterian, 1939

FORWARD PASSING

MOST PASSES ATTEMPTED

Game: 48, Tommy Kendrick vs. Florida State, 1970
Season: 267, Tommy Kendrick, 1970
Career: 644, Tommy Kendrick, 1969-70-71

MOST PASSES COMPLETED

Game: 25, Tommy Kendrick vs. Florida State, 1970
Season: 133, Tommy Kendrick, 1970
Career: 303, Tommy Kendrick, 1969-70-71

MOST YARDS PASSING

Game: 323, Thomas Ray vs. North Carolina, 1965
Season: 1491, Jimmy Addison, 1966
Career: 3893, Tommy Kendrick, 1969-70-71

MOST TOUCHDOWN PASSES

Game: 4, Bobby Gage, vs. Auburn, 1947
Season: 11, Bobby Gage, 1947; Harvey White, 1957
Career: 24, Bobby Gage, 1945-46-47-48; Tommy Kendrick,
1969-70-71

LONGEST SCORING PASS

97 yards, Mark Fellers to Craig Brantley vs. Virginia, 1974

BEST PERCENT OF COMPLETIONS

3 years: 51.4, Jimmy Addison, 1965-66-67 (202 completions
on 393 attempts)
4 years: 44.2, Bobby Gage, 1945-46-47-48 (123 completions
on 278 attempts)

MOST PASSES HAD INTERCEPTED

Game: 5, Don King vs. Auburn, 1953
Season: 20, Tommy Kendrick, 1969
Career: Tommy Kendrick, 42, 1969-70-71

TOTAL OFFENSE

MOST OFFENSIVE PLAYS

Game: 53, Tommy Kendrick vs. Florida State, 1970
Season: 370, Ken Pengitore, 1973
Career: 798, Tommy Kendrick, 1969-70-71

MOST YARDS RUN AND PASS

Game: 374, Bobby Gage vs. Auburn, 1947
Season: 1941, Ken Pengitore, 1973
Career: 3757, Bobby Gage, 1945-46-47-48

BEST AVERAGE, RUN AND PASS, CAREER

3 years: 5.91, Jimmy Addison, 1965-66-67 (79 rushes, 202
completions for 2788 yards)
4 years: 6.32, Bobby Gage, 1945-46-47-48 (316 rushes, 123
completions for 3757 yards)

PASS RECEIVING

MOST PASSES CAUGHT

Game: 11, Phil Rogers vs. North Carolina, 1965
Season: 44, Charlie Waters, 1969
Career: 106, Phil Rogers, 1965-66-67

MOST YARDS GAINED

Game: 152, Craig Brantley vs. Virginia, 1974
Season: 738, Charlie Waters, 1969
Career: 1576, Glenn Smith, 1949-50-51

MOST TOUCHDOWN PASSES CAUGHT

Game: 3, Dreher Gaskin vs. Auburn, 1953

Season: 7, Glenn Smith, 1951; Bennie Cunningham, 1974

Career: 18, Glenn Smith, 1949-50-51

BEST CAREER AVERAGE PER RECEPTION

28.0, Craig Brantley, 1973-74-75 (27 for 755)

INTERCEPTIONS

MOST INTERCEPTIONS

Game: 3, Kit Jackson vs. Wake Forest, 1965

Season: 7, Fred Knoebel, 1951

Career: 15, Fred Knoebel, 1950-51-52

MOST YARDS INTERCEPTIONS RETURNED

Game: 100 (102 actual), Don Kelley vs. Duke, 1970

Season: 156, Don Kelley on 3 interceptions, 1970

Career: 178, Don Kelley on 6 interceptions, 1969-70-71

LONGEST INTERCEPTION RETURN

100 yards (102 actual), Don Kelley vs. Duke, 1970

PUNTING

MOST PUNTS

Game: 13, Marion Butler vs. Wake Forest, 1942

Season: 73, Marion Butler, 1942; Tony Anderson, 1971

Career: 186, Tony Anderson, 1970-71-72

BEST PUNTING AVERAGE

Game: 48.3 yards, Sammy Cain, 4 punts vs. Alabama, 1967

Season: 43.5 yards, Banks McFadden, 65 punts, 1939

Career: 42.0 yards, Banks McFadden, 111 punts, 1937-38-39

LONGEST PUNT

81 yards, Mitch Tyner vs. Texas A&M, 1973

MOST YARDS PUNTED

6839, Tony Anderson, 1970-71-72

MOST PUNTS BLOCKED

2, Wingo Avery vs. The Citadel, 1954

PUNT RETURNS

MOST PUNT RETURNS

Game: 10, Shad Bryant vs. Furman, 1939

Season: 27, Shad Bryant, 1938

Career: 88, Marion Butler, 1941-42-43-45

MOST YARDS PUNT RETURNS

Game: 167, Don Kelley on 4 returns vs. Maryland, 1970

Season: 487, Shad Bryant on 27 returns, 1938

Career: 779, Shad Bryant, 1937-38-39

LONGEST PUNT RETURN

100 yards (108 actual), Richie Luzzi vs. Georgia, 1968

KICKOFF RETURNS

MOST KICKOFF RETURNS

Game: 7, John Shields vs. Alabama, 1969

Season: 28, Bob Bosler, 1970

Career: 30, John Shields, 1968-69

MOST YARDS KICKOFF RETURNED

Game: 160, John Shields vs. Alabama, 1969

Season: 568, Bob Bosler, 1970

Career: 723, William Scott on 36 returns, 1974-75

LONGEST KICKOFF RETURN

99 yards, Bill Mathis vs. Georgia Tech, 1959

SCORING

MOST POINTS SCORED

Game: 33, Maxcy Welch vs. Newberry, 1930

Season: 92, Fred Cone, 1950

Career: 189, Fred Cone, 1948-49-50

MOST TOUCHDOWNS

Game: 5, Maxcy Welch vs. Newberry, 1930

Season: 15, Fred Cone, 1950

Career: 31, Fred Cone, 1948-49-50

MOST TOUCHDOWNS RUSHING

Season: 14, Fred Cone, 1950

Career: 30, Fred Cone, 1948-49-50

MOST TOUCHDOWNS RUN AND PASS

Game: 5, Bobby Gage vs. Auburn, 1947

Season: 15, Bobby Gage, 1947

MOST TOUCHDOWN PLAYS INVOLVED IN

39, Ray Matthews (20 rush, 11 pass, 7 reception, 1 punt return), 1947-48-49-50

LONGEST SCORING LATERAL

65 yards, Don Willis to Shad Bryant vs. George Washington, 1938

MOST POINTS AFTER TOUCHDOWNS MADE

Game: 9, Tommy Chandler vs. Presbyterian, 1949

Season: 38, Jack Miller, 1948

Career: 70, Charley Radcliff, 1950-51-52

MOST CONSECUTIVE EXTRA POINTS

35, Lon Armstrong, 1960 and 1961

MOST FIELD GOALS

Game: 3, Jimmy Barnette vs. Maryland, 1969

Season: 11, Eddie Seigler, 1971, 1972

Career: 30, Eddie Seigler, 1970-71-72

LONGEST FIELD GOAL MADE

52 yards, Eddie Seigler vs. South Carolina, 1971

52 yards, Eddie Seigler vs. Maryland, 1972



Fleet Lester Brown on the move against North Carolina.

TOP INDIVIDUAL PERFORMANCES BY CLASSES

MOST YARDS RUSHING

As A Freshman

Ken Callicutt — 505 (1973)
Buck George — 453 (1951)

Harold Goggins — 389 (1975)
Don King — 371 (1952)

As A Sophomore

Ken Callicutt — 809 (1974)
Ray Yaeger — 760 (1968)
Buddy Gore — 750 (1966)
Warren Ratchford — 676 (1976)

Ray Mathews — 646 (1948)
Fred Cone — 635 (1948)
Harold Goggins — 591 (1976)
Lawrence Gressette — 590 (1951)

As A Junior

Buddy Gore — 1,045 (1967)
Ray Yaeger — 968 (1969)
Joel Wells — 782 (1955)
Ray Mathews — 728 (1949)

Billy Hair — 698 (1951)
Fred Cone — 692 (1949)
Butch Butler — 616 (1942)

As A Senior

Fred Cone — 845 (1950)
Joel Wells — 803 (1956)
Buddy Gore — 776 (1968)

Wade Hughes — 761 (1972)
Jackie Calvert — 714 (1950)
Ray Yaeger — 711 (1970)

MOST YARDS PASSING

As A Freshman

Willie Jordan — 728 (1975)

Steve Fuller — 354 (1975)

As A Sophomore

Tommy Kendrick — 1,446 (1969)
Harvey White — 841 (1957)
Steve Fuller — 835 (1976)

Jim Parker — 736 (1961)
Don King — 706 (1953)
Billy Hair — 644 (1950)

As A Junior

Jimmy Addison — 1,491 (1966)
Tommy Kendrick — 1,407 (1970)
Billy Hair — 1,004 (1951)

Bobby Gage — 1,002 (1947)
Ken Pengitore — 831 (1972)
Mike O'Cain — 697 (1975)

As A Senior

Ken Pengitore — 1,370 (1973)
Tommy Kendrick — 1,040 (1971)
Thomas Ray — 1,019 (1965)
Billy Ammons — 1,006 (1968)

Jimmy Addison — 924 (1967)
Bobby Gage — 887 (1948)
L. Shingler — 790 (1960)
Mark Fellers — 783 (1974)

MOST TOTAL OFFENSE

As A Freshman

Willie Jordan — 951 (1975)
Don King — 688 (1952)

Steve Fuller — 502 (1975)
Ken Callicutt — 505 (1973)

As A Sophomore

Steve Fuller — 1,338 (1976)
Tommy Kendrick — 1,335 (1969)
Billy Hair — 1,217 (1950)

Harvey White — 1,038 (1957)
Jim Parker — 975 (1961)
Don King — 949 (1953)

As A Junior

Billy Hair — 1,702 (1951)
Bobby Gage — 1,504 (1947)

Jimmy Addison — 1,489 (1966)
Ray Mathews — 1,215 (1949)

As A Senior

Ken Pengitore — 1,941 (1973)
Jackie Calvert — 1,271 (1950)
Bobby Gage — 1,230 (1948)
Mark Fellers — 1,227 (1974)

Thomas Ray — 1,165 (1965)
Lowndes Shingler — 1,064 (1960)
Banks McFadden — 1,026 (1939)
Jimmy Addison — 1,009 (1967)

MOST RECEPTIONS

As A Freshman

7—Steve Gibbs (1974)

4—Ken Callicutt (1973)

As A Sophomore

Phil Rogers — 36 (1965)
Jerry Butler — 33 (1976)
Glenn Smith — 25 (1949)

John McMakin — 24 (1969)
Jack Anderson — 22 (1968)
Bennie Cunningham — 22 (1973)

As A Junior
 Phil Rogers — 42 (1966) John McMakin — 40 (1970)

As A Senior
 Charlie Waters — 44 (1969) Phil Rogers — 28 (1967)
 Glenn Smith — 39 (1951) Brad O'Neal — 27 (1970)
 John McMakin — 29 (1971) **Joey Walters — 26 (1976)**

MOST YARDS RECEIVING

As A Freshman
 90—Steve Gibbs (1974) 66—Ken Callicutt (1973)

As A Sophomore
Jerry Butler — 484 (1976) Glenn Smith — 446 (1949)
 Phil Rogers — 466 (1965) Ray Mathews — 379 (1948)

As A Junior
 Phil Rogers — 574 (1966) Charlie Waters — 411 (1968)
 John McMakin — 532 (1970) Joey Walters — 394 (1975)
 Glenn Smith — 498 (1950) Bennie Cunningham — 391 (1974)

As A Senior
 Charlie Waters — 738 (1969) Craig Brantley — 475 (1975)
 Glenn Smith — 632 (1951) Phil Rogers — 429 (1967)
 Don Kelley — 505 (1971) Dreher Gaskin — 426 (1953)

LEADING SCORERS

As A Freshman
 Willie Jordan — 41 (1975)

As A Sophomore
 Ray Mathews — 78 (1948) Bill McGuirt — 54 (1960)

As A Junior
 Ray Yauger — 68 (1969) Goat McMillan — 54 (1929)
 Maxcy Welch — 64 (1930) Jim Reynolds — 48 (1947)
 Fred Cone — 55 (1949) Jacky Jackson — 48 (1966)

As A Senior
 Fred Cone 92 (1950) Mark Fellers — 54 (1974)
 Charlie Timmons — 77 (1941) Mac Folger — 48 (1936)
 Bill Mathis — 70 (1959) Joel Wells — 48 (1956)
 Smiley Sanders — 60 (1973) Ron Scrudato — 48 (1961)

MOST TOUCHDOWNS RESPONSIBILITY

As A Freshman
 Willie Jordan — 7 (1975) Don King — 5 (1952)

As A Sophomore
 Ray Mathews — 15 (1948) Harvey White — 12 (1957)
 Billy Hair — 13 (1950) **Steve Fuller — 11 (1976)**

As A Junior
 Bobby Gage — 17 (1948) Ray Mathews — 13 (1948)
 Billy Hair — 14 (1951) Ray Yauger — 12 (1969)

As A Senior
 Mark Fellers — 19 (1974) Ken Pengitore — 14 (1973)
 Fred Cone — 15 (1950)



Waters



Cone



Fellers

TOP CAREER PERFORMANCES

RUSHING

Buddy Gore — 2,571 (1966-67-68)	Ken Callicutt — 1,886 (1973-74-75)
Ray Yauger — 2,439 (1968-69-70)	Billy Hair — 1,579 (1950-51-52)
Fred Cone — 2,172 (1948-49-50)	Smiley Sanders — 1,411 (1971-72-73)
Joel Wells — 1,937 (1954-55-56)	Bobby Gage — 1,309 (1945-46-47-48)
Ray Mathews — 1,886 (1947-48-49-50)	Buck George — 1,280 (1951-52-53-54)

PASSING

Tommy Kendrick — 3,893 (1969-70-71)
Jimmy Addison — 2,616 (1965-66-67)
Bobby Gage — 2,448 (1946-47-48-49)
Ken Pengitore — 2,412 (1971-72-73)
Harvey White — 2,103 (1957-58-59)
Don King — 2,007 (1952-53-54-55)
Jim Parker — 1,895 (1961-62-63)
Billy Hair — 1,885 (1950-51-52)
Thomas Ray — 1,665 (1963-64-65)
Lowndes Shingler — 1,517 (1958-59-60)
Mike O'Cain — 1,291 (1974-75-76)
Steve Fuller — 1,189 (1975-76)
Joe Anderson — 1,126 (1960-61-62)
Billy Ammons — 1,110 (1966-67-68)

TOTAL OFFENSE

Bobby Gage — 3,757 (1,309 Rush, 2,448 Pass) (1945-46-47-48)
Billy Hair — 3,464 (1,579 Rush, 1,885 Pass) (1950-51-52)
Tommy Kendrick — 3,409 (484 Rush, 3,893 Pass) (1969-70-71)
Ken Pengitore — 3,310 (898 Rush, 2,412 Pass) (1971-72-73)
Ray Mathews — 2,793 (1,886 Rush, 907 Pass) (1947-48-49-50)
Jimmy Addison — 2,788 (172 Rush, 2,616 Pass) (1965-66-67)
Don King — 2,761 (684 Rush, 2,077 Pass) (1952-53-54-55)
Harvey White — 2,592 (489 Rush, 2,103 Pass) (1957-58-59)
Buddy Gore — 2,571 (2,571 Rush, 0 Pass) (1966-67-68)
Ray Yauger — 2,489 (2,439 Rush, 50 Pass) (1968-69-70)
Jim Parker — 2,413 (518 Rush, 1,895 Pass) (1961-62-63)
Fred Cone — 2,183 (2,172 Rush, 11 Pass) (1948-49-50)
Lowndes Shingler — 2,073 (556 Rush, 1,517 Pass) (1958-59-60)
Joel Wells — 2,052 (1,937 Rush, 115 Pass) (1954-55-56)
Jackie Calvert — 2,034 (1,149 Rush, 885 Pass) (1948-49-50)

RECEPTIONS

Phil Rogers — 106 (1965-66-67)	Bennie Cunningham — 64 (1973-74-75)
John McMakin — 93 (1969-70-71)	Joey Walters — 59 (1974-75-76)
Glenn Smith — 88 (1949-50-51)	Ray Yauger — 45 (1968-69-70)
Charlie Waters — 68 (1967-68-69)	

RECEIVING

Glenn Smith — 1,576 (1949-50-51)
Phil Rogers — 1,469 (1965-66-67)
John McMakin — 1,255 (1969-70-71)
Charlie Waters — 1,166 (1967-68-69)
Bennie Cunningham — 1,044 (1973-74-75)
Joey Walters — 963 (1974-75-76)
Wayne Bell — 883 (1964-65-66)
Joe Blalock — 773 (1939-40-41)
Craig Brantley — 755 (1973-74-75)
Gary Barnes — 619 (1959-60-61)

SCORING

Fred Cone — 189 (1948-49-50)	Ray Yauger — 110 (1968-69-70)
Ray Mathews — 168 (1947-48-49-50)	Joel Wells — 102 (1954-55-56)
Ray Yauger — 140 (1968-69-70)	Buddy Gore — 96 (1966-67-68)
Eddie Seigler — 134 (1970-71-72)	Ron Scrudato — 92 (1959-60-61)
Bill Mathis — 126 (1957-58-59)	Smiley Sanders — 90 (1971-72-73)

TOUCHDOWNS RESPONSIBILITY

Ray Mathews — 39 (1947-48-49-50)	Don King — 24 (1952-53-54-55)
Bobby Gage — 35 (1945-46-47-48)	Ray Yauger — 24 (1968-69-70)
Fred Cone — 31 (1948-49-50)	Tommy Kendrick — 24 (1969-70-71)
Billy Hair — 31 (1950-51-52)	Jackie Calvert — 22 (1948-49-50)
Harvey White — 25 (1957-58-59)	Mark Fellers — 21 (1972-73-74)

INTERCEPTIONS

Dennis Smith — 9 for 102 yards (1973-74-75)
Ben Anderson — 9 for 76 yards (1970-71-72)
Peanut Martin — 8 for 50 yards (1972-73-74)
Bobby Johnson — 7 for 73 yards (1970-71-72)

PUNT RETURNS

Don Kelley — 632 yds on 56 ret, 2 TD (1969-70-71)
Bobby Gage — 439 yds on 39 ret, 1 TD (1945-46-47-48)
Jackie Calvert — 433 yds on 33 ret (1948-49-50)
Joel Wells — 390 yds on 19 ret (1954-55-56)
Hugh Mauldin — 336 yds on 32 ret (1963-64-65)

KICKOFF RETURNS

William Scott — 723 yds on 36 ret (1974-75)
John Shields — 647 yds on 30 ret (1968-69)
Buddy Gore — 637 yds on 26 ret (1966-67-68)
Jacky Jackson — 578 yds on 27 ret (1965-66-67)
Bob Bosler — 568 yds on 29 ret (1970-71-72)

Clemson Milestones . . .

Since 1896, when Clemson's first football team took the field, the Tigers have won 379 games, lost 310 and tied 39. Listed below are the milestone games:

Victory No. 1 — Defeated Furman, 14-6, in 1896
Defeat No. 1 — Lost to South Carolina, 12-6, in 1896

Victory No. 25 — Defeated Auburn, 16-0, in 1902
Defeat No. 25 — Lost to V.P.I., 6-0, in 1909

Victory No. 50 — Defeated The Citadel, 17-0, in 1909
Defeat No. 50 — Lost to Georgia, 13-0, in 1915

Victory No. 75 — Defeated South Carolina, 27-0, in 1916
Defeat No. 75 — Lost to Centre, 21-0, in 1922

Victory No. 100 — Defeated South Carolina, 3-0, in 1922
Defeat No. 100 — Lost to Furman, 30-0, in 1926

Victory No. 125 — Defeated V.M.I., 12-0, in 1928
Defeat No. 125 — Lost to Ole Miss, 13-0, in 1933

Victory No. 150 — Defeated Presbyterian, 6-0, in 1934
Defeat No. 150 — Lost to Auburn, 28-7, in 1941

Victory No. 175 — Defeated Kentucky, 14-0, in 1938
Defeat No. 175 — Lost to Tulane, 54-13, in 1946

Victory No. 200 — Defeated South Carolina, 18-6, in 1942
Defeat No. 200 — Lost to V.P.I., 18-7, in 1954

Victory No. 225 — Defeated South Carolina, 13-7, in 1948
Defeat No. 225 — Lost to South Carolina, 21-14, in 1961

Victory No. 250 — Defeated Boston College, 21-2, in 1951
Defeat No. 250 — Lost to Georgia, 24-17, in 1967

Victory No. 275 — Defeated Virginia, 7-0, in 1956
Defeat No. 275 — Lost to Georgia Tech, 24-14, in 1971

Victory No. 300 — Defeated Texas Christian, 23-7, in 1959
Bluebonnet Bowl game
Defeat No. 300 — Lost to Duke, 25-21, in 1975

Victory No. 325 — Defeated Virginia, 29-7, in 1964
Victory No. 350 — Defeated Maryland, 40-0, in 1969
Victory No. 375 — Defeated Wake Forest, 16-14, in 1975

POST SEASON HONORS

(We have made an effort to tabulate a list of Clemson athletes who have made All-American, All-Southern Conference, All-South, All-South Atlantic, All-Atlantic Coast Conference, and any other honor of sectional or national importance. In our research the first mention of an All-Southern Conference team was made in 1902. Any additions or corrections to the below-listed names will be appreciated. All listings are first team unless otherwise designated.)

ALL-AMERICAN

1939—Banks McFadden, Back (consensus)
1940—Joe Blalock, End
1941—Joe Blalock, End
1945—Ralph Jenkins, Center (2nd)
1948—Bobby Gage, Safety
1950—Jackie Calvert, Safety
1952—Tom Barton, Guard (2nd)
1955—Joel Wells, Back (3rd)
1959—Lou Cordileone, Tackle
1966—Wayne Mass, Offensive Tackle
1967—Harry Olszewski, Offensive Guard (consensus)
1970—Dave Thompson, Offensive Guard
1974—Bennie Cunningham, Tight End (consensus)
1975—Bennie Cunningham, Tight End (consensus)

ACADEMIC ALL-AMERICAN

1956—Charlie Bussey, Back (3rd)
1957—Harvey White, Back (2nd)
1959—Lou Cordileone, Tackle
1971—Don Kelley, End (2nd)
1971—Ben Anderson, Defensive Back (2nd)

NATIONAL FOOTBALL FOUNDATION AND HALL OF FAME

These men have received the highest honor the game of football accords in their selection to the Hall of Fame located in New York, New York.

COACH

Jess Neely, Coach 1931-39 (Elected January 10, 1971)

PLAYER

Banks McFadden, Back 1939 (Elected February 18, 1959)

CITIZEN SAVINGS ATHLETIC FOUNDATION HALL OF FAME

Clemson representatives have received recognition from the Citizen Savings Foundation (formerly the Helms Athletic Foundation) which is located in Los Angeles, California.

PLAYER

Banks McFadden, Back 1937-38-39 (Elected 1969)

SPORTS INFORMATION DIRECTOR

Bob Bradley, 1954-Present (Elected 1972)

SILVER ANNIVERSARY ALL-AMERICA

Selected by Sports Illustrated Magazine honoring successful men who have played college football 25 years ago.

Buck Priester, Lineman, Class of 1932 (Selected in 1957)

NATION'S MOST VERSATILE ATHLETE

Banks McFadden, football, basketball, track 1939-40

SWEDE NELSON SPORTSMANSHIP AWARD

Selected by the Boston Touchdown Club and awarded to the player who most exemplifies sportsmanship in college athletics for the United States.

1953 Don King, football

TEAGUE AWARD

Given annually and selected by the sportswriters in North Carolina and South Carolina to the Amateur Athlete of the Year in the two states.

1940—Banks McFadden

1950—Fred Cone

THE McKELVIN AWARD

Given annually to the Athlete-of-the-Year in the Atlantic Coast Conference.

1947-48—Frank Gillespie (football, basketball, baseball)

EARL H. BLAIK FELLOWSHIP

A scholarship given annually, sponsored by the NCAA, to a deserving scholar-athlete in the memory of the legendary Army coach, Earl Blaik.

1964—Jimmy Bell, Quarterback

MEDICAL AWARDS FOUNDATION AWARD

Given in conjunction with the NCAA scholarship awards to a deserving scholar-athlete who is entering the medical profession.

1964—Jimmy Bell, Quarterback

ALGERNON SYDNEY SULLIVAN AWARD

Chosen in recognition of excellence in maintaining high ideals of living, his spiritual qualities, and his generous and disinterested service to others.

1956—Joe Bowen, End

1970—Jm Sursavage, Linebacker

NCAA POST-GRADUATE SCHOLARSHIP

Given to a deserving scholar-athlete who is entering post graduate work in conjunction with the NCAA scholarship fund.

1964—Jimmy Bell, Quarterback (Medical School)

1967—Jimmy Addison, Quarterback (Law School)

1972—Ben Anderson, Defensive Back (Law School)

ROBERT A. BOWEN SCHOLARSHIP

(Given in honor of Robert Bowen to a Clemson student who has made an outstanding contribution to the Tiger football program and has excelled in his academic performance at the University.)

1968—Rick Gilstrap, TB

1975—Kevin Kreis, C

1970—Jim Sursavage, LB

1976—Mike O'Cain, QB

1970—John McMakin, TE

1976—Gary Webb, DB

1971—John McMakin, TE

1976—Jimmy Weeks, OT

1975—Gary Alexander, OT

JIM WEAVER POST-GRADUATE SCHOLARSHIP

Presented by the Atlantic Coast Conference to a deserving scholar-athlete in memory of the late commissioner of the league.

1972—Ben Anderson, Defensive Back

ACC PLAYER-OF-THE-YEAR

Presented annually by the Atlantic Coast Conference sportswriters to the outstanding player in the conference for that season.

1967—Buddy Gore, Tailback

JACOBS BLOCKING TROPHY (ACC)

Presented annually since 1954 by Dr. W. J. Jacobs of Clinton, S. C. to the outstanding blocker in the Atlantic Coast Conference, based on a poll of the sportswriters.

1959—Doug Cline, Fullback

1966—Wayne Mass, Tackle

1967—Harry Olszewski, Guard

JACOBS BLOCKING TROPHY (STATE)

Presented annually by Dr. W. J. Jacobs of Clinton, S. C. to the outstanding blocker in the state of South Carolina, based on a poll of the sportswriters.

1928—O. D. Padgett, BB	1957—Bill Thomas, C
1930—Grady Salley, WB	1959—Doug Cline, FB
1937—Don Willis, FB	1964—Billy Ward, HB
1938—Don Willis, FB	1965—Bo Ruffner, FB
1942—Marion Craig, BB	1966—Wayne Mass, T
1944—Alton Cumbie, BB	1967—Harry Olszewski, G
1945—Alton Cumbie, BB	1968—Joe Lhotsky, T
1948—Robert Martin, BB	1970—Dave Thompson, G
1950—Dick Hendley, BB	1973—Ken Peebles, G
1955—Dick Marazza, T	1974—Ken Peebles, T

ALL-SOUTHERN (1902-1953)

1902—Hope Sadler, E	1938—Don Willis, B
1902—John Maxwell, QB	1939—Joe Blalock, E
1903—Vet Sitton, E	1939—George Fritts, T
1903—O. L. Derrick, G	1939—Banks McFadden, B
1903—John Maxwell, QB	1939—Shad Bryant, B
1903—Jock Hanvey, FB	1940—Joe Blalock, E
1904—O. L. Derrick, T	1940—George Fritts, T
1905—O. L. Derrick, T	1940—Charlie Timmons, B
1905—Fritz Furtick, HB	1941—Joe Blalock, E
1913—W. A. Schilletter, T	1941—George Fritts, T
1917—Mutt Gee, C	1941—Charlie Timmons, B
1919—L. M. Lightsey, G	1942—Chip Clark, E
1919—R. C. Potts, G	1944—Ralph Jenkins, C
1919—Stumpy Banks, B	1945—Ralph Jenkins, C
1920—L. M. Lightsey, G	1945—Bob Turner, T
1922—L. M. Lightsey, T	1948—Frank Gillespie, G
1928—O. K. Pressley, C	1948—Bobby Gage, B
1929—Goat McMillan, TB	1949—Ray Matthews, B
1935—Tom Brown, T	1950—Glenn Smith, E
1935—Clarence Inabinet, G	1950—Fred Cone, B
1937—Charlie Woods, C	1951—Glenn Smith, E
1937—Bob Bailey, B	1951—Billy Hair, B
1938—Gus Goins, E	1952—Billy Hair, B

ALL-SOUTH

1937—Charlie Woods, C	1939—Banks McFadden, B
1937—Don Willis, B	1948—Bobby Gage, B
1938—Gus Goins, E	1950—Windy Wyndham, LB
1938—Don Willis, B	1950—Bob Patton, T
1939—George Fritts, T	1952—Tom Barton, G
1939—Bob Sharpe, C	

ALL-SOUTH ATLANTIC

1930—Red Fordham, C	1935—Clarence Inabinet, G
1930—Bob Jones, E	1936—Mac Folger, B
1934—Randy Hinson, B	

ACADEMIC ALL-ACC

1954—Billy O'Dell, B	1965—Frank Pearce, K
1955—Charlie Bussey, B	1966—Edgar McGee, OE
1956—Charlie Bussey, B	1966—Wayne Mass, OT
1957—Charlie Horne, B	1966—Jimmy Addison, QB
1957—Harvey White, B	1966—Floyd Rogers, DT
1958—Doug Cline, B	1967—Jimmy Addison, QB
1958—Jim Padgett, T	1969—Don Kelley, DB
1958—Harvey White, B	1969—Rick Medlin, FB
1959—Lou Cordileone, T	1969—Jim Sursavage, OE
1960—Lowndes Shingler, B	1970—Ben Anderson, DB
1961—Tommy King, E	1970—Don Kelley, DB
1962—Oscar Thorsland, E	1970—Jim Sursavage, LB
1963—Jim Parker, QB	1971—Ben Anderson, DB
1963—Tracy Childers, G	1971—Bobby Johnson, DB
1964—Jimmy Bell, QB	1971—Don Kelley, OE
1964—Richard Cooper, G	1972—Ben Anderson, DB

1972—Karl Andreas, TE
 1972—Bobby Johnson, DB
 1973—Art Brisacher, OG
 1973—Jeff Stocks, DE
 1973—Karl Andreas, TE

1974—Maret Cobb, C
 1974—Mark Fellers, QB
 1975—Mark Lee, DB
 1976—Steve Fuller, QB
 1976—Jimmy Weeks, OT

ALL-ATLANTIC COAST

1953—Dreher Gaskin, E
 1954—Clyde White, T
 1954—Scott Jackson, E
 1955—Joel Wells, B
 1956—John Grdijan, G
 1956—Charlie Bussey, B
 1956—Joel Wells, B
 1957—John Grdijan, G
 1957—Harvey White, B
 1958—Ray Masneri, E
 1958—Bill Thomas, C
 1968—Jim Padgett, T
 1959—Gary Barnes, E
 1959—Doug Cline, FB
 1959—Lou Cordileone, T
 1959—Bill Mathis, HB
 1959—Harold Olson, T
 1959—Paul Snyder, C
 1960—Lowndes Shingler, QB
 1961—Tommy King, E
 1962—Don Chuy, T
 1963—Ted Bunton, C
 1963—Billy Weaver, G
 1963—Pat Crain, FB
 1965—Butch Sursavage, DE
 1965—Johnny Boyette, OT
 1965—Bill Hecht, LB
 1965—Hugh Mauldin, TB
 1966—Jimmy Addison, QB
 1966—Wayne Mass, OT
 1966—Harry Olszewski, OG

1966—Wayne Page, DB
 1966—Butch Sursavage, DE
 1967—Jimmy Catoe, LB
 1967—Ronnie Ducworth, DE
 1967—Buddy Gore, TB
 1967—Frank Liberatore, DB
 1967—Wayne Mass, OT
 1967—Harry Olszewski, OG
 1968—Joe Lhotsky, OT
 1968—Buddy Gore, TB
 1968—Ronnie Ducworth, DE
 1968—John Cagle, DT
 1968—Jimmy Catoe, LB
 1969—Charlie Waters, OE
 1969—Ray Yauger, TB
 1969—Ivan Southerland, DE
 1970—Dave Thompson, OG
 1970—Don Kelley, DB
 1971—Wayne Baker, DE
 1971—Larry Hefner, LB
 1971—John McMakin, TE
 1972—Frank Wirth, DT
 1973—Ken Pengitore, QB
 1973—Peanut Martin, DB
 1973—Ken Peeples, OG
 1974—Willie Anderson, MG
 1974—Bennie Cunningham, TE
 1974—Jim Ness, DB
 1974—Ken Peeples, OT
 1975—Bennie Cunningham, TE

TIGERS IN ALL-STAR ACTION

AMERICAN BOWL GAME

(Tampa, Fla.)

1972—Don Kelley, DB

BLUE-GRAY GAME

(Montgomery, Ala.)

1939—Charlie Woods, L
 1939—Don Willis, B
 1941—George Fritts, L
 1941—Joe Blalock, L
 1944—Sid Tinsley, B
 1946—Ralph Jenkins, L
 1949—John Poulos, L
 1949—Gene Moore, L
 1953—Dreher Gaskin, L
 1954—Clyde White, L
 1954—Scott Jackson, L
 1955—Wingo Avery, L
 1957—John Grdijan, L
 1957—Dick DeSimone, L
 1959—Harvey White, B

1959—Paul Snyder, L
 1959—Harold Olson, L
 1959—Bill Mathis, B
 1966—Mike Facciolo, L
 1966—Phil Marion, B
 1970—Jack Anderson, Flk
 1970—Dave Thompson, L
 1970—Ray Yauger, RB
 1971—Don Kelley, SE
 1971—Larry Hefner, LB
 1971—Jim Dorn, OL
 1972—Wade Hughes, RB
 1972—Rick Harrell, C
 1974—Ken Peeples, OL

SENIOR BOWL

(Mobile, Ala.)

1950—Gene Moore, C
 1952—Glenn Smith, E
 1954—Dreher Gaskin, E
 1957—Billy Hudson, OT
 1957—Joel Wells, B

1960—Bill Mathis, B
 1962—Ronnie Osborne, T
 1968—Harry Olszewski, OG
 1971—Dave Thompson, C

HULA BOWL

(Honolulu, Hi.)

1960—Lou Cordileone, T	1969—Wayne Mulligan, C
1962—Gary Barnes, OE	1976—Bennie Cunningham, TE
1968—Wayne Mass, OT	

EAST-WEST GAME

(San Francisco, Cal.)

1960—Lou Cordileone, T	1967—Harry Olszewski, OG
1960—Lowndes Shingler, B	1968—Wayne Mulligan, C
1961—Gary Barnes, OE	1971—John McMakin, TE
1962—Don Chuy, T	1975—Bennie Cunningham, TE
1967—Wayne Mass, OT	

JAPAN BOWL

(Tokyo, Japan)

1975—Bennie Cunningham, TE

COLLEGE ALL-STAR GAME

(Chicago, Ill.)

1940—Banks McFadden, HB	1960—Lou Cordileone, T
1953—Tom Barton, G	1963—Don Chuy, T
1954—Dreher Gaskin, E	1970—Charlie Waters, DB
1954—Nathan Gressette, T	1975—Bennie Cunningham, TE

COACHES ALL-AMERICA GAME

(Lubbock, Texas)

1968—Harry Olszewski, OG	1972—John McMakin, TE
1970—Charlie Waters, DB	1976—Don Testerman, RB

Clemson's 10 Largest Victories . . .

Year	Pts.		Score		Score
1901	122	Clemson	122	Guilford	0
1915	99	Clemson	99	Furman	0
1945	76	Clemson	76	Presbyterian	0
1930	75	Clemson	75	Newberry	0
1903	73	Clemson	73	Georgia Tech	0
1929	68	Clemson	68	Newberry	0
1957	66	Clemson	66	Presbyterian	0
1918	65	Clemson	65	Camp Sevier	0
1900	64	Clemson	64	Davidson	0
1949	62	Clemson	69	Presbyterian	7

Clemson's 10 Worst Defeats . . .

Year	Pts.		Score		Score
1931	67	Clemson	7	Alabama	74
1921	56	Clemson	0	Auburn	56
1975	56	Clemson	0	Alabama	56
1920	55	Clemson	0	Georgia	55
1918	53	Clemson	13	Camp Hancock	66
1944	51	Clemson	0	Georgia Tech	51
1969	51	Clemson	0	Auburn	51
1972	49	Clemson	3	Oklahoma	52
1926	47	Clemson	0	Auburn	47
1924	44	Clemson	6	Virginia Tech	50
1931	44	Clemson	0	Tennessee	44
1970	44	Clemson	0	Auburn	44

PAST OFFENSIVE LEADERS

CLEMSON'S RUSHING LEADERS

Year	Name & Position	Att.	Gain	Avg.
1935	JOE BERRY, TB	99	457	4.5
1936	MAC FOLGER, FB	144	522	3.6
1937	DON WILLIS, FB	99	329	3.3
1938	DON WILLIS, FB	103	483	4.7
1939	CHARLIE TIMMONS, FB	146	556	3.8
1940	CHIPPY MANESS, RB	86	472	5.4
1941	CHARLIE TIMMONS, FB	149	635	4.3
1942	MARION BUTLER, TB	145	616	4.2
1943	JAMES WHITMIRE, WB	72	376	5.2
1944	SID TINSLEY, WB	126	479	3.8
1945	DEWEY QUINN, FB	89	392	4.4
1946	BOBBY GAGE, TB	58	264	4.5
1947	BOBBY GAGE, TB	114	502	4.4
1948	RAY MATHEWS, WB	113	646	5.7
1949	RAY MATHEWS, WB	118	728	6.0
1950	FRED CONE, FB	184	845	4.6
1951	BILLY HAIR, TB	160	698	4.4
1952	RED WHITTEN, FB	115	445	4.0
1953	DON KING, QB	79	243	3.1
1954	JOEL WELLS, HB	74	352	4.8
1955	JOEL WELLS, HB	135	782	5.8
1956	JOEL WELLS, HB	174	803	4.6
1957	BOB SPOONER, FB	88	358	4.1
1958	DOUG CLINE, FB	103	450	4.3
1959	DOUG CLINE, FB	119	482	4.1
1960	BILL McGUIRT, FB	99	320	3.2
1961	RON SCRUDATO, FB	99	341	3.4
1962	PAT CRAIN, FB	94	348	3.7
1963	PAT CRAIN, FB	137	513	3.7
1964	HAL DAVIS, HB	87	533	6.1
1965	HUGH MAULDIN, TB	194	664	3.4
1966	BUDDY GORE, TB	186	750	4.0
1967	BUDDY GORE, TB	230	1045	4.5
1968	BUDDY GORE, TB	185	809	4.3
1969	RAY YAUGER, TB	223	968	4.3
1970	RAY YAUGER, TB	183	711	3.9
1971	RICK GILSTRAP, TB	144	514	3.6
1972	WADE HUGHES, FB	177	761	4.3
1973	SMILEY SANDERS, TB	113	627	5.5
1974	KEN CALLICUTT, TB	161	809	5.0
1975	KEN CALLICUTT, TB	145	572	3.9
1976	WARREN RATCHFORD, HB	119	676	5.7

CLEMSON'S PASSING LEADERS

Year	Name & Position	Att.	Comp.	Int.	Yards
1935	JOE BERRY, TB	72	42	7	422
1936	JOE BERRY, TB	99	32	10	434
1937	BOB BAILEY, TB	88	35	14	579
1938	BOB BAILEY, TB	35	18	3	272
1939	BANKS McFADDEN, TB	70	31	6	581
1940	CHIPPY MANESS, TB	61	19	5	388
1941	"BOOTY" PAYNE, TB	90	35	4	582
1942	MARION BUTLER, TB	90	38	9	504
1943	MARION BUTLER, TB	34	12	1	166
1944	SID TINSLEY, TB	51	11	9	248
1945	MARION BUTLER, TB	45	11	6	239
1946	DUTCH LEVERMAN, TB	62	26	7	501
1947	BOBBY GAGE, TB	109	47	13	1002
1948	BOBBY GAGE, TB	105	42	10	799
1949	RAY MATHEWS, WB	72	24	6	487
1950	BILLY HAIR, TB	71	29	6	644
1951	BILLY HAIR, TB	164	67	12	1004
1952	DON KING, TB	69	23	10	317
1953	DON KING, QB	98	46	11	706

Year	Name & Position	Att.	Comp.	Int.	Yards
1954	DON KING, QB	72	32	9	468
1955	DON KING, QB	79	33	8	586
1956	CHARLIE BUSSEY, QB	68	26	5	330
1957	HARVEY WHITE, QB	95	46	3	841
1958	HARVEY WHITE, QB	87	43	5	492
1959	HARVEY WHITE, QB	107	56	4	770
1960	LOWNDES				
	SHINGLER, QB	145	61	8	790
1961	JIM PARKER, QB	98	46	9	735
1962	JIM PARKER, QB	67	30	7	431
1963	JIM PARKER, QB	117	52	8	728
1964	THOMAS RAY, QB	59	21	5	253
1965	THOMAS RAY, QB	175	74	12	1019
1966	JIMMY ADDISON, QB	186	103	14	1491
1967	JIMMY ADDISON, QB	174	82	10	924
1968	BILLY AMMONS, QB	162	74	14	1006
1969	TOMMY KENDRICK, QB	227	107	20	1457
1970	TOMMY KENDRICK, QB	267	133	10	1407
1971	TOMMY KENDRICK, QB	152	64	12	1040
1972	KEN PENGITORE, QB	131	55	8	831
1973	KEN PENGITORE, QB	188	82	8	1370
1974	MARK FELLERS, QB	92	42	5	783
1975	WILLIE JORDAN, QB	73	40	1	728
1976	STEVE FULLER, QB	116	58	6	835

CLEMSON'S SCORING LEADERS

Year	Name & Position	TDS	FG	PAT	TOTAL
1927	BOB McCARLEY, FB	5	0	1	31
1928	O. D. PADGETT, WB	7	0	0	42
1929	GOAT McMILLAN, TB	9	0	0	54
1930	MAXCY WELCH, TB	10	0	4	64
1931	J. M. LAMBERT, WB	1	0	0	6
	E. R. PATTERSON, E	1	0	0	6
	FRED HOOK, FB	1	0	0	6
1932	HENRY WOODWARD, TB	5	0	0	30
1933	GENE WILLIMON, TB	2	0	0	12
	BILL DILLARD, BB	2	0	0	12
1934	RANDY HINSON, TB	3	0	0	18
1935	MAC FOLGER, FB	6	0	0	36
1936	MAC FOLGER, FB	8	0	0	48
1937	RED PEARSON, BB	3	1	8	29
1938	BANKS McFADDEN, TB	5	0	0	30
	SHAD BRYANT, WB	5	0	0	30
1939	SHAD BRYANT, WB	4	0	8	32
1940	AUBREY RION, WB	4	0	4	28
1941	CHARLIE TIMMONS, FB	9	0	23	77
1942	MARION BUTLER, TB	6	0	0	36
1943	JAMES WHITMIRE, TB	4	0	0	24
1944	BILL ROGERS, FB	6	0	1	37
1945	JIM REYNOLDS, FB	5	0	0	30
	MARION BUTLER, TB	5	0	0	30
1946	DUTCH LEVERMAN, TB	4	0	0	24
	CHIP CLARK, LE	4	0	0	24
1947	JIM REYNOLDS, WB	8	0	0	48
1948	RAY MATHEWS, WB	13	0	0	78
1949	FRED CONE, FB	9	0	1	55
1950	FRED CONE, FB	15	0	2	92
1951	GLENN SMITH, LE	7	0	0	42
1952	DON KING, TB	3	0	0	18
	BILLY HAIR, TB	3	0	0	18
	RED WHITTEN, FB	3	0	0	18
	BUCK GEORGE, WB	3	0	0	18
1953	DREHER GASKIN, LE	5	0	0	30
1954	JIM COLEMAN, HB	5	0	1	31
1955	JOE PAGLIEI, HB	7	0	1	43
1956	JOEL WELLS, HB	8	0	0	48
1957	BOB SPOONER, FB	5	0	0	30
	BILL MATHIS, HB	5	0	0	30

1958	HARVEY WHITE, QB	5	0	0	30
1959	BILL MATHIS, HB	11	0	4	70
1960	BILL McGUIRT, FB	9	0	0	54
1961	RON SCRUDATO, FB	8	0	0	48
1962	RODNEY ROGERS, Kicker	0	7	13	34
1963	FRANK PEARCE, Kicker	0	4	21	33
1964	HAL DAVIS, HB	5	0	0	30
1965	HUGH MAULDIN, TB	4	0	0	24
	THOMAS RAY, QB	4	0	0	24
1966	JACKY JACKSON, TB	8	0	0	48
1967	BUDDY GORE, TB	9	0	0	54
1968	RAY YAUGER, TB	7	0	0	42
1969	RAY YAUGER, TB	11	0	1	68
1970	EDDIE SEIGLER, Kicker	0	8	16	40
1971	EDDIE SEIGLER, Kicker	0	11	14	47
1972	EDDIE SEIGLER, Kicker	0	11	14	47
1973	SMILEY SANDERS, TB	10	0	0	60
1974	MARK FELLERS, QB	9	0	0	54
1975	WILLIE JORDAN, QB-PK	2	5	14	41
1976	STEVE FULLER, QB	6	0	0	36



Tracy Perry bursts through USC line.

Clemson's 1000-Yard Club . . .

(Players gaining 1,000 yards or better in total offense for a season)

Player & Position	Year	Yards Rushing	Yards Passing	Total Offense
Ken Pengitore, QB	1973	571	1370	1941
Billy Hair, TB	1951	698	1004	1702
Bobby Gage, TB	1947	502	1002	1504
Jimmy Addison, QB	1966	—2	1491	1489
Steve Fuller, QB	1976	503	835	1338
Tommy Kendrick, QB	1969	—122	1457	1335
Jackie Calvert, TB	1950	714	557	1271
Bobby Gage, TB	1948	343	887	1230
Mark Fellers, QB	1974	444	783	1227
Billy Hair, TB	1950	573	644	1217
Ray Mathews, WB	1949	728	487	1215
Thomas Ray, QB	1965	146	1019	1165
Tommy Kendrick, QB	1970	—246	1407	1161
Butch Butler, TB	1942	616	504	1120
Lowndes Shingler, QB	1960	274	790	1064
Buddy Gore, TB	1967	1045	0	1045
Ken Pengitore, QB	1972	209	831	1040
Harvey White, QB	1957	197	841	1038
Banks McFadden, TB	1939	445	581	1026
Jimmy Addison, QB	1967	85	924	1009

Through The Years . . .

YEAR	W	L	T	CU PTS	OPP PTS	CAPTAIN	COACH
1896	2	1	0	36	18	R. G. Hamilton	W. M. Riggs
1897	2	2	0	28	58	W. T. Brock	W. M. Williams
1898	3	1	0	110	20	A. B. Shealy	J. A. Penton
1899	4	2	0	109	40	J. N. Walker	W. M. Riggs
1900	6	0	0	222	10	J. N. Walker	John W. Heisman
1901	3	1	1	190	38	Claude Douthit	John W. Heisman
1902	6	1	0	152	22	Hope Sadler	John W. Heisman
1903	4	1	1	167	22	Hope Sadler	John W. Heisman
1904	3	3	1	50	45	Joe B. Holland	A. B. Shealy
1905	3	2	1	81	63	O. L. Derrick	E. B. Cochems
1906	4	0	3	38	4	Fritz Furtick	Bob Williams
1907	4	4	0	67	45	J. M. McLaurin	Frank Shaughnessy
1908	1	6	0	26	102	Stricker Coles	J. N. Stone
1909	6	3	0	93	43	C. M. Robbs	Bob Williams
1910	4	3	1	106	54	W. H. Hankel	Frank Dobson
1911	3	5	0	71	110	Paul Bissell	Frank Dobson
1912	4	4	0	179	126	W. B. Britt	Frank Dobson
1913	4	4	0	112	98	A. P. Gandy	Bob Williams
1914	5	3	1	167	123	W. A. Schilletter	Bob Williams
1915	2	4	2	118	48	W. K. McGill	Bob Williams
1916	3	6	0	81	146	S. S. Major	Wayne Hart
1917	6	2	0	183	64	F. L. Witsell	E. A. Donahue
1918	5	2	0	199	101	Stumpy Banks	E. A. Donahue
1919	6	2	2	151	55	Stumpy Banks	E. A. Donahue
1920	4	6	1	99	147	Boo Armstrong	E. A. Donahue
1921	1	6	2	55	187	J. H. Spearman	E. J. "Doc" Stewart
1922	5	4	0	170	109	E. H. Emanuel	E. J. "Doc" Stewart
1923	5	2	1	91	65	Butch Holohan	Bud Saunders
1924	2	6	0	80	96	Charlie Robinson	Bud Saunders
1925	1	7	0	18	160	G. I. Finklea	Bud Saunders
1926	2	7	0	20	169	B. C. Harvey	Cul Richards
							Bud Saunders
							Bob Williams
1927	5	3	1	74	84	Bud Eskew	Josh Cody
1928	8	3	0	192	77	O. K. Pressley	Josh Cody
1929	8	3	0	236	110	O. D. Padgett	Josh Cody
1930	8	2	0	239	82	Johnnie Justus	Josh Cody
1931	1	6	2	19	164	A. D. Fordham	Jess Neely
1932	3	5	1	89	111	Bob Miller	Jess Neely
1933	3	6	2	50	98	John Heinemann	Jess Neely
1934	5	4	0	89	85	Henry Woodward	Jess Neely
1935	6	3	0	147	99	Henry Shore	Jess Neely
1936	5	5	0	98	95	Net Berry	Jess Neely
1937	4	4	1	128	64	H. D. Lewis	Jess Neely
1938	7	1	1	145	56	Charlie Woods	Jess Neely
1939	9	1	0	165	45	Joe Payne	Jess Neely
1940	6	2	1	182	73	Red Sharpe	Frank Howard
1941	7	2	0	233	90	Wade Padgett	Frank Howard
1942	3	6	1	100	138	Charlie Wright	Frank Howard
1943	2	6	0	94	185	Ralph Jenkins	Frank Howard
1944	4	5	0	165	179	Ralph Jenkins	Frank Howard
1945	6	3	1	211	73	Ralph Jenkins	Frank Howard
1946	4	5	0	147	174	Chip Clark	Frank Howard
1947	4	5	0	206	146	Cary Cox	Frank Howard
1948	11	0	0	274	76	Bob Martin	Frank Howard
						Phil Prince	
1949	4	4	2	232	216	Gene Moore	Frank Howard
1950	9	0	1	344	76	Fred Cone	Frank Howard
1951	7	3	0	196	97	Bob Patton	Frank Howard
1952	2	6	1	112	157	George Rodgers	Frank Howard
1953	3	5	1	139	172	Dreher Gaskins	Frank Howard
						Nathan Gressette	
1954	5	5	0	193	121	Clyde White	Frank Howard
						Buck George	
						Scott Jackson	
						Mark Kane	
1955	7	3	0	206	144	Don King	Frank Howard
1956	7	2	2	167	101	Charlie Bussey	Frank Howard
1957	7	3	0	216	78	John Grdijan	Frank Howard
						Leon Kaltenbach	
1958	8	3	0	169	138	Bill Thomas	Frank Howard
1959	9	2	0	285	103	Paul Snyder	Frank Howard
						Harvey White	
1960	6	4	0	197	125	Lowndes Shingler	Frank Howard
						Dave Lynn	
1961	5	5	0	199	126	Ron Andreo	Frank Howard
						Calvin West	

YEAR	W	L	T	CU PTS	OPP PTS	CAPTAIN	COACH
1962	6	4	0	168	130	Dave Hynes	Frank Howard
1963	5	4	1	181	140	Tracy Childers	Frank Howard
1964	3	7	0	105	135	Ted Bunton Johnny Boyette	Frank Howard
1965	5	5	0	117	137	Bill Hecht Floyd Rogers	Frank Howard
1966	6	4	0	174	177	Mike Facciolo	Frank Howard
1967	6	4	0	166	128	Jimmy Addison Frank Liberatore	Frank Howard
1968	4	5	1	184	179	Billy Ammons Ronnie Ducworth Jimmy Catoe	Frank Howard
1969	4	6	0	178	250	Charlie Tolley Ivan Southerland	Frank Howard
1970	3	8	0	164	313	B. B. Elvington Jim Sursavage Ray Yauger	Hootie Ingram
1971	5	6	0	155	202	Larry Hefner John McMakin	Hootie Ingram
1972	4	7	0	143	245	Wade Hughes Buddy King Frank Wirth	Hootie Ingram
1973	5	6	0	231	263	Mike Buckner Ken Pengitore	Red Parker
1974	7	4	0	246	250	Willie Anderson Mark Fellers Jim Ness Ken Peeples	Red Parker
1975	2	9	0	177	381	Bennie Cunningham Neal Jetton Dennis Smith Jimmy Williamson	Red Parker
1976	3	6	2	172	237	Malcolm Marler Mike O'Cain Randy Scott Joey Walters	Red Parker

Against All Competition . . .

Opponent	Played	Won	Lost	Tied	Pts.	Opp.
Alabama	14	3	11	0	117	356
Army	1	0	1	0	6	21
Auburn	44	11	31	2	356	867
Bingham	1	1	0	0	55	0
Boston College	12	7	4	1	245	188
Camp Gordon	4	4	0	0	72	0
Camp Hancock	1	0	1	0	13	66
Camp Sevier	1	1	0	0	65	0
Centre	3	0	3	0	7	63
Charlotte "Y"	1	1	0	0	10	0
Citadel	32	26	5	1	534	125
Col. of Pacific	1	0	1	0	7	21
Colorado	1	0	1	0	21	27
Cumberland	1	0	0	1	11	11
Davidson	20	11	5	4	239	125
Duke	21	9	11	1	267	332
Duquesne	4	4	0	0	162	53
Elon	1	1	0	0	60	0
Erskine	8	7	1	0	242	19
Florida	13	3	9	1	161	313
Florida State	3	1	2	0	35	93
Fordham	1	0	0	1	12	12
Furman	47	33	10	4	1068	375
Geo. Washington	5	3	1	1	59	13
Georgia	45	11	31	3	448	832
Georgia Pre-Flight	1	0	1	0	6	32
Georgia Tech	46	10	34	2	524	982
Guilford	1	1	0	0	122	0
Howard	3	3	0	0	98	0
Jacksonville NAS	1	0	1	0	6	24
Kentucky	7	1	6	0	56	117
Louisiana State	1	0	1	0	0	7

Opponent	Played	Won	Lost	Tied	Pts.	Opp.
Maryland	25	10	14	1	334	417
Maryville	1	1	0	0	35	0
Mercer	7	4	3	0	125	49
Miami (Fla.)	5	1	4	0	28	95
Mississippi	2	0	2	0	7	39
Mississippi State	2	1	0	1	28	14
Missouri	2	2	0	0	58	23
Navy	1	1	0	0	15	7
Newberry	6	6	0	0	288	7
North Carolina	25	14	11	0	453	454
N. C. State	45	28	16	1	584	464
Oglethorpe	1	0	1	0	0	12
Oklahoma	2	0	2	0	17	83
Pensacola NAS	1	1	0	0	7	6
Port Royal	1	1	0	0	19	0
Presbyterian	39	32	3	4	1136	139
Rice	6	3	3	0	83	104
Riverside	1	1	0	0	26	0
Sewanee	1	0	1	0	5	11
South Carolina	74	42	29	3	1224	828
Southern Cal	1	0	1	0	0	30
Southwestern	2	1	0	1	33	18
Tennessee	18	5	11	2	127	255
Texas A&M	2	0	2	0	15	54
Texas Christian	3	2	1	0	36	21
Tulane	9	3	6	0	133	170
Vanderbilt	4	1	3	0	32	111
Villanova	1	0	1	0	7	14
Virginia	16	16	0	0	436	194
Virginia Military	12	5	5	2	194	123
Virginia Tech	15	8	6	1	194	170
Wake Forest	42	20	11	1	816	493
Wofford	11	8	3	0	184	53
TOTALS	728	379	310	39	11763	9532

Clemson Memorial Stadium — "Death Valley"

In the past 35 seasons, 27 teams have made appearances in Clemson's Memorial Stadium, now pretty widely known as "Death Valley." Eight teams (George Washington, Kentucky, Villanova, Alabama, Georgia, Auburn, Texas A&M, Florida State and Maryland) have an edge on the Tigers' home ground and five of these, (George Washington, Kentucky, Villanova, Florida State and Texas A&M, have just played one game in Memorial Stadium.

Clemson has shutout opponents 28 times in "Death Valley" (Presbyterian 9 times; N. C. State 4; Furman, Citadel, Duquesne and Wake Forest, twice each; and VPI, Auburn, Virginia, Duke, North Carolina, Texas Christian and Maryland, once each). The Tigers have been shutout 10 times at home in 35 seasons, the last time being in 1976 when Georgia blanked Clemson 41-0.

Between the Maryland shutout in 1953 and the Duke blanking in 1962, the Tigers scored in 38 consecutive home games.

There have been three ties in 147 games played in the stadium, one with Mississippi State in 1949, one with Georgia in 1963, and last fall's 18-18 Duke deadlock.

In 1974 the field was named The Frank Howard Field of Clemson Memorial Stadium in honor of the Tigers' legendary coach Frank Howard.

TEAM RECORDS IN DEATH VALLEY

Team	G	W	L	T	Pct.	Clem. Pts.	Opp. Pts.
Furman	10	10	0	0	1.000	326	68
Virginia	9	9	0	0	1.000	241	138
The Citadel	5	5	0	0	1.000	120	19
Duquesne	3	3	0	0	1.000	128	20
Virginia Military	1	1	0	0	1.000	57	12
Pensacola NAS	1	1	0	0	1.000	7	6
Texas Christian	1	1	0	0	1.000	3	0
Georgia Tech	1	1	0	0	1.000	21	17
Presbyterian	16	15	1	0	.938	710	66
Virginia Tech	4	3	1	0	.750	76	31
Wake Forest	18	13	5	0	.722	358	244
South Carolina	9	6	3	0	.667	179	117
Boston College	3	2	1	0	.667	82	54
North Carolina	10	6	4	0	.600	212	200
Duke	8	4	3	1	.563	99	107
N. C. State	12	6	6	0	.500	164	152
Tulane	2	1	1	0	.500	34	23
Mississippi State	1	0	0	1	.500	7	7
Maryland	12	5	7	0	.417	226	187
Auburn	6	2	4	0	.333	111	145
Georgia	8	2	5	1	.313	94	185
Alabama	2	0	2	0	.000	23	51
Florida State	1	0	1	0	.000	7	43
George Washington	1	0	1	0	.000	0	7
Kentucky	1	0	1	0	.000	10	13
Villanova	1	0	1	0	.000	7	14
Texas A&M	1	0	1	0	.000	15	30
Totals	147	96	48	3	.663	3317	2052

(NOTE: Tie game is half game won, half game lost.)

Stadium Facts . . .

Most Clemson stadium points:

Southern Conference: 57 points (57-12 over Virginia Military, 1944; 57-2 over Furman, 1950)

Atlantic Coast Conference: 54 points (54-32 over North Carolina, 1974)

Non-Conference: 76 points (76-0 over Presbyterian, 1945)

Most opponent stadium points:

Southern Conference: 41 points (41-12 by Wake Forest, 1943)

Atlantic Coast Conference: 45 points (45-7 by N. C. State, 1975)

Non-Conference: 45 points (45-19 by Auburn, 1953)

Last tie game in stadium:

Clemson 18, Duke 18, 1976

Widest Clemson margin of victory in stadium:

Southern Conference: 55 points (57-2 over Furman, 1950)

Atlantic Coast Conference: 40 points (40-0 over Maryland, 1969)

Non-Conference: 76 points (76-0 over Presbyterian, 1945)

Widest margin of defeat for Clemson in stadium:

Southern Conference: 29 points (41-12 by Wake Forest, 1943)

Atlantic Coast Conference: 38 points (45-7 by N. C. State, 1975)

Non-Conference: 44 points (44-0 by Auburn, 1970)

Most combined stadium points (both teams):

Southern Conference: 69 points (57-12 over Virginia Military, 1944)

Atlantic Coast Conference: 86 points (54-32 over North Carolina, 1974)

Non-Conference: 76 points (76-0 over Presbyterian, 1945; 69-7 over Presbyterian, 1949)

Tie Game: 36 points (18-18 with Duke, 1976)

Most stadium games won by Clemson in single season:

6 games (1974)

Most stadium games lost by Clemson in single season:

4 games (1970, 1975)

3 games (1962, 1971, 1973)

Longest stadium winning streak:

10 games (During 1949-50-51 seasons)

9 games (During 1957-58-59 seasons)

Longest stadium losing streak:

4 games (1970)

3 games (1962, 1975)

Since Stadium was dedicated 35 seasons ago (1942):

Clemson has had only one season (1943) where the Tigers failed to win a game. They lost their only two home appearances then.

Field: Runs East and West

Press Box: Located at top South stands

Record Stadium crowd: 54,129, South Carolina, 1976

Record stadium crowd (non-conference): 54,129, South Carolina, 1976

Record stadium conference crowd: 53,247, South Carolina, 1968

Stadium Capacity: 43,451. Original stadium built in 1942 to seat 20,000. Addition of 18,000 sideline seats made prior to 1958 season. West end zone seats added prior to 1960 season.

1938 - 76 Attendance . . .

Season	Games Played	Season Attend.	Average Attend	Home Games	Home Attend.	Avg. Home Attend.
1938	9	100,500	11,167	3	25,500	8,500
1939	10	147,500	14,750	2	18,000	9,000
1940	9	126,000	14,000	2	20,000	10,000
1941	9	115,000	12,777	2	17,000	8,500
1942	10	100,500	10,050	3	23,500	7,833
1943	8	65,000	8,125	2	7,500	3,750
1944	9	79,000	8,777	2	13,500	6,750
1945	10	138,986	13,899	4	38,000	9,500
1946	9	155,500	17,277	3	44,000	14,666
1947	9	149,000	16,556	3	37,000	12,333
1948	11	216,614	19,692	4	66,500	16,625
1949	10	188,996	18,999	5	79,000	15,800
1950	10	248,606	24,861	4	81,000	20,250
1951	10	242,843	24,284	3	44,500	14,833
1952	9	189,161	21,017	2	44,000	22,000

1953	9	192,960	21,440	4	76,000	19,000
1954	10	197,500	19,750	4	51,500	12,875
1955	10	211,711	21,177	5	98,000	19,600
1956	11	301,552	27,413	4	71,000	17,750
1957	10	213,000	21,300	4	73,000	18,250
1958	11	352,000	32,000	5	121,000	24,200
1959	11	357,856	32,532	4	119,000	29,750
1960	10	247,780	24,778	5	141,080	28,286
1961	10	310,000	31,000	5	132,000	26,400
1962	10	291,640	29,164	5	158,000	31,600
1963	10	318,587	31,859	4	103,496	25,874
1964	10	260,725	26,073	4	112,000	28,000
1965	10	333,736	33,374	4	113,000	28,250
1966	10	355,286	35,529	4	146,237	36,559
1967	10	389,618	38,962	5	206,275	41,255
1968	10	386,432	38,643	4	147,434	36,859
1969	10	339,936	33,994	4	136,252	34,063
1970	11	367,347	33,395	6	205,376	34,229
1971	11	398,222	36,200	5	154,741	30,948
1972	11	398,732	36,248	5	192,456	38,491
1973	11	411,477	37,407	6	188,500	31,417
1974	11	440,384	40,034	6	251,424	41,904
1975	11	487,436	44,312	5	195,873	39,174
1976	11	459,488	41,772	5	221,129	44,226

CLEMSON'S 15 LARGEST CROWDS

Attendance	Season	Opponent	Site	Score
82,000	1958	Louisiana State	Sugar Bowl	0-7
78,161	1976	Tennessee	Knoxville	19-21
72,552	1956	Colorado	Orange Bowl	21-27
66,334	1974	Tennessee	Knoxville	28-29
65,000	1950	Miami, (Fla.)	Orange Bowl	15-14
62,034	1963	Oklahoma	Norman	14-31
61,826	1972	Oklahoma	Norman	3-52
59,588	1967	Georgia Tech	Atlanta	0-10
59,008	1968	Georgia	Athens	13-31
58,383	1975	Alabama	Tuscaloosa	0-56
57,810	1975	Georgia	Athens	7-35
57,242	1971	South Carolina	Columbia	17-7
57,197	1975	South Carolina	Columbia	20-56
56,116	1968	Georgia Tech	Atlanta	21-24
55,682	1970	Georgia	Athens	0-38

10 LARGEST HOME CROWDS

Attendance	Season	Opponent	Date	Score
54,129	1976	South Carolina	Nov. 20	28-9
53,247	1968	South Carolina	Nov. 22	3-7
52,677	1974	South Carolina	Nov. 23	39-21
51,608	1972	South Carolina	Nov. 25	7-6
50,949	1970	South Carolina	Nov. 21	32-38
49,596	1967	Alabama	Oct. 28	10-13
47,237	1966	South Carolina	Nov. 26	35-10
47,074	1967	N. C. State	Nov. 18	14-6
46,362	1967	Georgia	Sept. 30	17-24
45,600	1976	The Citadel	Sept. 11	10-7

HIGH-LOW OFFENSIVE GAMES BY TIGS & OPPONENTS

LOWEST RUSHING GAMES BY CLEMSON

Yds.	Site, Opponent, Score	Date
—15	a-Boston College (7-14)	10/10/42
—1	a-Boston College (22-32)	10/26/47
6	h-Wake Forest (14-16)	10/4/47
8	a-South Carolina (6-33)	10/21/43
19	a-Auburn (0-51)	10/11/69

LOWEST RUSHING GAMES BY OPPONENTS

Yds.	Site, Opponent, Score	Date
—21	a-Furman (34-6)	11/22/41
—17	h-Furman (41-0)	11/6/48
—11	a-Furman (14-3)	11/25/39
—9	h-Auburn (34-18)	11/22/47
6	h-Presbyterian (76-0)	9/23/45
6	a-Maryland (16-0)	11/9/68

HIGHEST RUSHING GAMES BY CLEMSON

Yds.	Site, Opponent, Score	Date
516	h-Presbyterian (76-0)	9/22/45
448	h-Furman (41-0)	11/6/48
439	h-Presbyterian (66-0)	9/21/57
436	h-Presbyterian (55-0)	9/23/50
433	h-South Carolina (39-21)	11/23/74

HIGHEST RUSHING GAMES BY OPPONENTS

Yds.	Site, Opponent, Score	Date
478	a-Tulane (20-36)	11/18/44
475	a-Oklahoma (3-52)	9/30/72
458	a-South Carolina (20-56)	11/22/75
444	a-Wake Forest (20-36)	10/17/70
437	a-Alabama (0-56)	9/20/75
434	a-Texas A&M (0-24)	9/14/74

LOWEST PASSING GAMES BY CLEMSON

Yds.	Comp.	Att.	Site, Opponent, Score	Date
—1	(1 for 6)		a-Maryland (6-6)	10/10/56
0	(0 for 3)		I-George Washington (27-0)	11/5/38
0	(0 for 4)		h-Presbyterian (32-13)	9/19/42
0	(0 for 2)		a-South Carolina (6-33)	10/21/43
0	(0 for 2)		a-South Carolina (20-13)	10/19/44
0	(0 for 8)		a-South Carolina (0-6)	10/23/52
0	(0 for 6)		a-Fordham (12-12)	11/8/52
0	(0 for 5)		h-Presbyterian (33-7)	9/19/53
0	(0 for 0)		a-South Carolina (7-0)	10/25/56
0	(0 for 2)		h-Virginia Tech (21-6)	11/23/56
			I-Greenville, S. C.	

LOWEST PASSING GAMES BY OPPONENTS

Yds.	Comp.	Att.	Site, Opponent, Score	Date
0	(0 for 10)		h-Presbyterian (26-0)	9/17/38
0	(0 for 0)		a-Wake Forest (7-0)	10/28/38
0	(0 for 7)		a-George Washington (19-0)	10/31/41
0	(0 for 4)		a-Miami, Fla. (6-7)	11/2/45
0	(0 for 7)		a-The Citadel (20-0)	12/4/48
0	(0 for 2)		h-Presbyterian (69-7)	9/17/49
0	(0 for 9)		a-South Carolina (14-14)	10/19/50
0	(1 for 9)		a-Virginia (20-7)	9/24/55
0	(0 for 13)		a-Rice (19-0)	10/31/59

HIGHEST PASSING GAMES BY CLEMSON

Yds.	Comp.	Att.	Site, Opponent, Score	Date
364	(13 of 26)		a-Duke (30-35)	10/19/63
342	(23 of 48)		a-North Carolina (13-17)	11/6/65
315	(13 of 21)		h-Virginia (40-35)	9/24/66
300	(18 of 30)		a-Georgia Tech (28-33)	9/22/75
290	(15 of 31)		a-Duke (27-34)	11/8/69
280	(11 of 16)		a-Furman (35-7)	11/8/47

HIGHEST PASSING GAMES BY OPPONENTS

Yds.	Comp.	Att.	Site, Opponent, Score	Date
368	(31 of 47)		a-Rice (10-29)	9/23/72
360	(21 of 36)		h-Duke (39-22)	10/19/68
341	(15 of 30)		a-Florida State (13-38)	11/7/70
316	(14 of 27)		h-South Carolina (32-38)	11/21/70
312	(26 of 48)		h-Virginia (40-35)	10/17/66
311	(22 of 43)		a-Boston College (26-19)	10/29/48

LOWEST TOTAL OFFENSE GAMES BY CLEMSON

Yds.	Site, Opponent, Score	Date
8 (8 rush, 0 pass)	a-South Carolina (6-33)	10/21/43
51 (48 rush, 3 pass)	a-N. C. State (0-18)	10/11/47
63 (53 rush, 10 pass)	a-Tulane (0-13)	11/3/40
85 (—15 rush, 100 pass)	a-Boston College (7-14)	10/10/42
90 (68 rush, 22 pass)	a-Maryland (0-34)	11/14/64
94 (19 rush, 75 pass)	a-Auburn (0-51)	10/11/69

LOWEST TOTAL OFFENSE GAMES BY OPPONENTS

Yds.	Site, Opponent, Score	Date
—12 (—17 rush, 5 pass)	h-Furman (41-0)	11/6/48
—5 (—11 rush, 6 pass)	a-Furman (14-3)	11/25/39
29 (29 rush, 0 pass)	a-The Citadel (20-0)	12/4/48
35 (—21 rush, 56 pass)	a-Furman (34-6)	11/22/41
41 (20 rush, 21 pass)	a-Virginia (35-0)	10/26/63
57 (57 rush, 0 pass)	h-Presbyterian (26-0)	9/17/38

HIGHEST TOTAL OFFENSE GAMES BY CLEMSON

Yds.	Site, Opponent, Score	Date
597 (516 rush, 83 pass)	h-Presbyterian (76-0)	9/22/45
558 (436 rush, 122 pass)	h-Presbyterian (55-0)	9/23/50
556 (433 rush, 123 pass)	h-South Carolina (39-21)	11/23/74
546 (367 rush, 179 pass)	h-Furman (57-2)	11/18/50
532 (409 rush, 123 pass)	h-Presbyterian (53-6)	9/22/51
531 (329 rush, 202 pass)	h-Presbyterian (39-0)	9/20/46

HIGHEST TOTAL OFFENSE GAMES BY OPPONENTS

Yds.	Site, Opponent, Score	Date
616 (458 rush, 158 pass)	a-South Carolina (20-56)	11/22/75
551 (364 rush, 187 pass)	a-Tennessee (28-29)	10/26/74
546 (254 rush, 292 pass)	h-Duke (10-21)	10/24/70
523 (283 rush, 240 pass)	h-Auburn (0-44)	10/10/70
517 (287 rush, 230 pass)	a-South Carolina (13-27)	11/22/69
516 (359 rush, 157 pass)	a-South Carolina (20-32)	11/24/73
515 (475 rush, 40 pass)	a-Oklahoma (3-52)	9/30/72

HIGHEST INDIVIDUAL TOTAL OFFENSIVE GAMES BY CLEMSON

YDS.	PLAYER	SITE, OPP., SCORE	DATE
374 (141 rush, 233 pass)	Bobby Gage	h-Auburn (34-18)	11/22/47
335 (12 rush, 323 pass)	Thomas Ray	a-North Carolina (13-17)	11/6/65
312 (100 rush, 212 pass)	Ken Pengitore	a-North Carolina (37-29)	11/10/73
310 (83 rush, 227 pass)	Ken Pengitore	h-Virginia (32-27)	10/13/73
297 (174 rush, 123 pass)	Billy Hair	h-Presbyterian (53-6)	9/22/51
297 (113 rush, 184 pass)	Billy Hair	h-Auburn (34-0)	11/26/51
290 (47 rush, 243 pass)	Mike O'Cain	a-North Carolina (38-35)	11/8/75
289 (104 rush, 185 pass)	Billy Hair	h-Duquesne (53-20)	11/4/50
288 (37 rush, 251 pass)	Willie Jordan	a-Georgia Tech (28-33)	9/27/75
286 (41 rush, 245 pass)	Bobby Gage	a-Furman (35-7)	11/8/47

HIGHEST INDIVIDUAL RUSHING GAMES BY CLEMSON

YDS.	PLAYER	SITE, OPP., SCORE	DATE
234 (29 carries)	Don King	a-Fordham (12-12)	11/8/52
204 (15 carries)	Buck George	h-Presbyterian (53-13)	9/20/52
202 (36 carries)	Ray Yaeger	h-Wake Forest (28-14)	10/18/69
201 (35 carries)	Ray Yaeger	h-North Carolina (24-14)	11/16/68
197 (27 carries)	Ken Callicutt	h-South Carolina (39-21)	11/23/74
189 (31 carries)	Buddy Gore	a-South Carolina (23-12)	11/25/67
182 (6 carries)	Bobby Gage	h-Presbyterian (42-0)	9/20/47
179 (13 carries)	Hal Davis	h-Virginia (29-7)	10/31/64
177 (26 carries)	Larry Gressette	h-Auburn (34-0)	11/24/51
175 (24 carries)	Joel Wells	a-Furman (40-20)	11/26/55
175 (14 carries)	Jackie Calvert	a-Missouri (34-0)	9/30/50

HIGHEST INDIVIDUAL PASSING GAMES BY CLEMSON

YDS.	PLAYER	SITE, OPP., SCORE	DATE
323 (21 of 43)	Thomas Ray	a-North Carolina (13-17)	11/6/65
283 (12 of 19)	Jimmy Addison	h-Virginia (40-35)	9/24/66
258 (13 of 24)	Harvey White	a-Furman (45-6)	11/30/57
252 (9 of 14)	Tommy Kendrick	l-Virginia (32-15)	10/16/71
251 (13 of 21)	Willie Jordan	a-Georgia Tech (28-33)	9/27/75
246 (11 of 23)	Jim Parker	a-Duke (30-35)	10/19/63
245 (9 of 11)	Bobby Gage	a-Furman (35-7)	11/8/47
244 (23 of 39)	Tommy Kendrick	h-Duke (10-21)	10/24/70
243 (12 of 19)	Mike O'Cain	a-North Carolina (38-35)	11/8/75
242 (21 of 34)	Tommy Kendrick	a-Wake Forest (20-36)	10/17/70
		l-Richmond, Va.	

HIGHEST INDIVIDUAL PASS RECEPTION GAMES BY CLEMSON

NO. & YDS.	PLAYER	SITE, OPP., SCORE	DATE
11 (129 yards)	Phil Rogers	a-North Carolina (13-17)	11/6/65
10 (144 yards)	Charlie Waters	h-Alabama (13-38)	10/25/69
9 (90 yards)	John McMakin	a-Florida State (13-38)	11/7/70
8 (87 yards)	Jimmy Abrams	h-Alabama (10-13)	10/28/67
8 (101 yards)	Charlie Waters	h-Georgia (0-30)	9/27/69
8 (141 yards)	Jim Lanzendoen	h-Virginia (32-27)	10/13/73

9 other players have caught 7 passes in one game

HIGHEST INDIVIDUAL YARDS RECEIVING GAMES

YDS. & NO.	PLAYER	SITE, OPP., SCORE	DATE
152 (2 receptions)	Craig Brantley	h-Virginia (28-9)	11/16/74
144 (10 receptions)	Charlie Waters	h-Alabama (13-38)	10/25/69
141 (8 receptions)	Jim Lanzendoen	h-Virginia (32-27)	10/13/73
132 (4 receptions)	Charlie Waters	a-Virginia (21-14)	9/20/69
129 (11 receptions)	Phil Rogers	a-North Carolina (13-17)	11/6/65
128 (2 receptions)	Don Kelley	l-Virginia (32-15)	10/16/71
123 (4 receptions)	Jerry Butler	a-Georgia Tech (24-24)	9/25/76
122 (5 receptions)	Whitey Jordan	a-Furman (45-6)	11/30/57
120 (6 receptions)	Wayne Bell	h-Virginia (40-35)	9/24/66
118 (5 receptions)	Phil Rogers	a-Auburn (21-43)	10/14/67
		l-Richmond, Va.	

The Last Time . . .

A punt was returned for a touchdown:

Clemson — 85 yards — Don Kelley vs. Maryland, Oct. 31, 1970, at College Park, Md. (Clemson 24, Maryland 11).

Opponents — 69 yards — Phil Lamm of North Carolina, Nov. 4, 1972, at Clemson (Clemson 10, North Carolina 26).

A kickoff was returned for a touchdown:

Clemson — 98 yards — Hal Davis vs. Georgia, Oct. 13, 1962, at Clemson (Clemson 10, Georgia 24).

Opponents — 92 yards — John Schultz of Maryland, Nov. 15, 1975, at Clemson (Clemson 20, Maryland 22).

An interception was returned for a touchdown:

Clemson — 31 yards — Dennis Smith vs. South Carolina, Nov. 23, 1974, at Clemson (Clemson 39, South Carolina 21).

Opponents — 76 yards — Wyatt Washington of Tulane, Sept. 13, 1975, at Clemson (Clemson 13, Tulane 17).

A punt was blocked:

Clemson — Joe Blackwell vs. North Carolina, Nov. 7, 1964, at Clemson (Clemson 0, North Carolina 29).

Opponents — Mark Prudhomme of Alabama, Sept. 20, 1975, at Tuscaloosa, Ala., (Clemson 0, Alabama 56).

A punt was blocked for a touchdown:

Clemson — Joe Blackwell vs. Wake Forest, Oct. 17, 1964, at Winston-Salem, N. C. Blackwell blocked quick kick at Wake Forest eight-yard line. Butch Robbins fell on ball in end zone (Clemson 21, Wake Forest 2).

Opponents — Bill Brafford of North Carolina, Nov. 6, 1971, at Chapel Hill, N. C., blocked a punt at the Clemson 15-yard line and carried it in for a score (Clemson 13, North Carolina 26).

A safety was scored:

Clemson — High pass from center over the head of Maryland punter, Greg Fries, into the end zone for a safety, Nov. 1, 1969 at Clemson (Clemson 40, Maryland 0).

Opponents — Mark Prudhomme of Alabama blocked a punt through the end zone for a safety, Sept. 20, 1975 at Tuscaloosa, Ala., (Clemson 0, Alabama 56).

A fumble was recovered for a touchdown:

Clemson — Smiley Sanders vs. Kentucky, Sept. 11, 1971, at Clemson (Clemson 10, Kentucky 13).

Opponents — Eddie Porter of Georgia Tech, Sept. 28, 1974, at Clemson (Clemson 21, Ga. Tech 17).

TIGER ASSISTANT COACHES — All-Time

- ADAMS, DWIGHT (Henderson State '58) — Linebackers 1973-75; Def. Ends 1976-Present
- ANDERSON, WILLIE (Clemson '75) — Head Jayvee 1977 — Present.
- ANDREWS, MICKEY (Alabama '65) — Def. Coordinator and Def. Backs 1977-Present.
- BAKER, ART (Presbyterian '53) — Freshman 1965; Off. Backs 1966-69.
- BANKS, B. C. (Clemson '18) — Backs 1920-21.
- BARFIELD, DOUG (Southern Mississippi '57) — Off. Backs 1970-71.
- BASS, TOM (Maryville '60) — Freshman 1967-69; Def. Line 1970-72; Def. Ends 1973-75; Off. Backs 1976; Administrative Assistant 1977-Present
- BECKISH, LARRY (Wichita State '63) — Off. Ends 1969-70; Freshman 1972; Off. Ends 1973-76.
- BOWMAN, R. V. T. — Assistant 1896-98.
- BURSON, JOE (Georgia '66) — Freshman 1970; Def. Ends 1971-72; Def. Backs 1973-76.
- CARTER, RONNIE (Arkansas A&M '67) — Freshman 1973-74; Off. Line 1975.
- CARLTON, BOBBY (Newberry '67) — Freshman 1975.
- CARSON, JULES (Clemson '14) — Freshman 1915, 27-30.
- COHEN, RUSS (Vanderbilt '17) — Def. Backs 1947-55.
- CONE, FRED (Clemson '51) — Recruiter 1961-72.
- CONOVER, LARRY — Line 1920.
- COX, CARY (Clemson '49) — Freshman 1949.
- COX, WALTER (Clemson '39) — Off. Line 1940, 43, 46-50.
- CRAIG, JOHNSON — Freshman 1933.
- DAVIS, JOE (Southwestern) — Ends 1931-39.
- DILLIARD, BILL (Clemson) — Freshman 1937-38.
- EMORY, ED (East Carolina '60) — Freshman 1973; Off. Backs 1974-75; Off. Line 1976.
- FORD, DANNY (Alabama '70) — Asst. Head Coach and Off. Line 1977-Present.
- FRITZ, GEORGE (Clemson) — Line 1943.
- GANTT, JOE (Clemson) — Backs 1903-07.
- GEE, J. B. (Clemson '17) — Line 1927.
- GETTYS, E. F. (Clemson '22) — Line 1922.
- GILLIAM, TINK — Freshman 1925-26.
- GOODALE, B. E. (Big Ben) (Clemson) — Freshman 1922, 25, 29.
- GRACE, RONNIE (Clemson '62) — Freshman 1968-69; Def. Line 1970.
- GUYON, JOE (Carlisle Institute) — Line 1928-29.
- HARVEY, B. C. (Clemson '28) — Line 1928.
- HEFFNER, PETE — Backs 1930-32.
- HINSON, RANDY (Clemson '36) — Freshman 1939-40, 46-48.
- HOAGLAND, EARL (Purdue) — Off. Backs 1935-36.
- HOLLAND, JIM (Appalachian State '71) — Freshman 1975.
- HOLLAND, JOE (Clemson '07) — Backs 1909.
- HOWARD, FRANK (Alabama '31) — Off. Line 1931-39.
- JORDAN, WHITEY (Clemson '59) — Freshman 1959-64; Off. Backs 1966-69.
- JONES, BOB (Clemson '30) — Freshman 1931-41; Off. Ends 1943-65; Def. Ends 1965-69.
- KINES, JOE (Jacksonville State '66) — Linebackers 1977-Present.
- KING, BUDDY (Clemson '73) — Jayvee 1956; Off. Line 1976-Present.
- LAYCOCK, JIMMYE (William & Mary '70) — Off. Coordinator and Off. Backs 1977-Present.
- LONG, BOBBY (Clemson '69) — Recruiter 1968-70.
- MacINTYRE, GEORGE (Miami, Fla. '61) — Def. Backs 1970-72.
- MAJOR, RIP (Auburn) — Line 1912.
- MAXWELL, JOHN (Clemson '04) — Backs 1904.
- MAY, T. E. — Line 1922-24.

McFADDEN, BANKS (Clemson '40) — Def. Backs 1941, 1946-49, 1951-69.

McLELLAN, BILL (Clemson '54) — Freshman 1966-69.

McLEOD, A. P. (Dizzy) (Furman) — Line 1927.

McMILLAN, COVINGTON (Goat) (Clemson '30) — Off. Backs 1937-41; 1946-51; Freshman 1953-64.

MOORE, TOM (Citadel '67) — Jayvee 1971-75, Def. Backs 1976-Present.

MOSS, G. S. (Clemson) — Freshman 1933.

MURRY, DON (Arkansas A&M '66) — Off. Coordinator and Off. Backs 1973-76.

NORMAN, ROCK (Roanoke '15) — Freshman 1940-42, 1946, 1948-51, 1953-54.

NORWOOD, GORDON (Arkansas '69) — Freshman 1970-72.

OWEN, DUKE (Georgetown '53) — Freshman 1970; Off. Line 1971-75.

PADGETT, FRANK (Clemson '21) — Line 1926.

PATTON, BOB (Clemson '53) — Freshman 1966.

PELL, CHARLEY (Alabama '63) — Asst. Head Coach and Def. Coordinator 1976.

RAMSEY, GEORGE — Backs 1933, 35.

RICHARDS, CUL — Line 1924-25.

ROGERS, TOM (Duke) — Ends 1942.

SANDERS, RED (Vanderbilt) — Backs 1928-30.

SATTERFIELD, STEVE (South Carolina '60) — Freshman 1971; Off. Backs 1972-73.

SEGARS, KEN (Clemson) — Freshman 1939.

SHAW, ED — Backs 1921.

SCHILLETTER, WILLIAM A. (Clemson '15) — Line 1915, 19.

SHIVELY, DOUG (Kentucky '59) — Linebackers 1970-72.

SMITH, BOB (Furman '34) — Def. Line 1949-62; Def. Coordinator 1963-69.

STEELMAN, HAROLD (Arkansas '55) — Def. Line 1973-76.

SWINGER, BILL (S. C. State '65) — Freshman 1973-75.

WADE, DON (Clemson '52) — Freshman 1953-58; Off. Line 1959-65.

WALLER, CHARLEY (Oglethorpe '42) — Off. Backs 1957-65.

WHITE, W. P. (Clemson '10) — Offense 1910.

WILD, ORMAND (Clemson '54) — Freshman 1965.

WISE, CARL (King College '37) — Off. Backs 1955-56.

WRENN, CLYDE (N. C. State '65) — Freshman 1972; Recruiter 1973-Present.

CLEMSON'S 20 HEAD COACHES

No.	Name	Years	Yrs.	W	L	T
1.	W. M. Riggs	1896,1899	2	6	3	0
2.	W. M. Williams	1897 -	1	2	2	0
3.	J. A. Penton	1898 -	1	3	1	0
4.	John Heisman	1900-1903	4	19	3	2
5.	Shack Shealy	1904 -	1	3	3	0
6.	E. B. Cochems	1905 -	1	3	2	1
7.	Bob Williams	1906,1909 1913-1915	5	21	14	6
8.	Frank Shaughnessy	1907 -	1	4	4	0
9.	J. N. Stone	1908 -	1	1	6	0
10.	Frank Dobson	1910-1912	3	11	12	1
11.	Wayne Hart	1916 -	1	3	6	0
12.	E. A. Donahue	1917-1920	4	21	12	3
13.	E. J. Stewart	1921-1922	2	6	10	2
14.	Bud Saunders	1923-1926	4	10	22	1
15.	Josh Cody	1927-1930	4	29	11	1
16.	Jess Neely	1931-1939	9	43	35	7
17.	Frank Howard	1940-1969	30	165	118	12
18.	Hootie Ingram	1970-1972	3	12	21	0
19.	Red Parker	1973-1976	4	17	25	2
20.	Charley Pell	1977-				

Harold Cain (Kansas City Chiefs), Joey Walters (Winnipeg Blue Bombers) and ex-Tig cager Jo Jo Bethea (Dallas Cowboys) signed free agent pacts during the spring of 1977.

CLEMSON PLAYERS IN PRO FOOTBALL

*Denotes those players still active

The following is a list of former Clemson athletes who have played actively at least one season with a professional football club. Additions and corrections are requested and should be sent to the Sports Information Office, Clemson University, P. O. Box 632, Clemson, S. C. 29631.

- BALDWIN, BOB (1964) — Back, Baltimore (NFL), 1965.
- BARNES, GARY (1961) — End, Green Bay (NFL) 1962-63; Dallas (NFL) 1963; Chicago (NFL) 1964; Atlanta (NFL) 1965.
- *BRANTLEY, CRAIG (1975) — Split Receiver, Dallas (NFL) 1977-
- CHUY, DON (1962) — Guard, Los Angeles (NFL) 1963-68; Philadelphia (NFL) 1969.
- CLINE, DOUG (1959) — Houston (NFL) 1960-66; San Diego (NFL) 1966.
- CORDILEONE, LOU (1959) — Guard, New York Giants (NFL) 1960; Pittsburgh (NFL) 1962-63.
- CONE, FRED (1950) — Back, Green Bay (NFL) 1951-57; Dallas (NFL) 1960.
- *CUNNINGHAM, BENNIE (1975) — End, Pittsburgh (NFL) 1976-Present
- DUKES, MIKE (1958) — Linebacker, Houston (NFL) 1960-63; New England (NFL) 1964-65.
- FRITTS, GEORGE (1941) — Tackle, Philadelphia (NFL) 1945.
- GAGE, BOBBY (1948) — Back, Pittsburgh (NFL) 1949-50.
- HAYES, DICK (1958) — Linebacker, Pittsburgh (NFL) 1959-60, 1962.
- HEFNER, LARRY (1971) — Linebacker, Green Bay (NFL) 1972-76.
- HENDLEY, DICK (1950) — Back, Pittsburgh (NFL) 1951.
- HUDSON, BILL (1956) — Linebacker, Denver (NFL) 1960-61; San Diego (NFL) 1962.
- JENKINS, RALPH (1946) — Center, Pittsburgh 1947.
- MASS, WAYNE (1967) — Tackle, Chicago (NFL) 1968-70; Miami (NFL) 1971; Philadelphia (NFL) 1972.
- MATTHEWS, RAY (1950) — Back, Pittsburgh (NFL) 1951-59; Dallas (NFL) 1960.
- McCANLESS, JIM (1958) — Houston (NFL) 1960.
- McFADDEN, BANKS (1940) — Back, Brooklyn Dodgers (NFL) 1940
- *McMAKIN, JOHN (1971) — End, Pittsburgh (NFL) 1972-74; Detroit (NFL) 1975; Seattle (NFL) 1976-Present.
- *MULLIGAN, WAYNE (1968) — Center, St. Louis (NFL) 1969-73; New York Jets (NFL) 1974-Present.
- OLSON, HAROLD (1959) — Tackle, Denver (NFL), 1963-64.
- OLSZEWSKI, HARRY (1967) — Guard, Montreal (CFL), 1969-70.
- PAGLIEI, JOE (1955) — Back, Philadelphia (NFL) 1959.
- PEEPLES, KEN (1974) — Guard, Winnipeg (CFL) 1975.
- POOLE, BOB (1963) — End, San Francisco (NFL) 1964-65; Houston (NFL) 1966-67.
- REEVES, MARION (1973) — Back, Philadelphia (NFL) 1974; Winnipeg (CFL) 1975-76.
- *SWIFT, BOB (1963) — Back, Winnipeg (CFL) 1964-65; Toronto (CFL) 1966-70; Center, Winnipeg (CFL) 1971-Present.
- *TESTERMAN, DON (1975) — Back, Miami (NFL) 1976; Seattle (NFL) 1976-Present.
- THOMPSON, DAVE (1970) — Center, Detroit (NFL) 1971-73; New Orleans (NFL) 1974-75.
- TINSLEY, SID (1944) — Back, Pittsburgh (NFL) 1945.
- *WASHINGTON, JAY (1973) — Back, Winnipeg (CFL) 1974-Present.
- *WATERS, CHARLIE (1969) — Back, Dallas (NFL) 1970-Present.
- WELLS, JOEL (1956) — Back, New York Giants (NFL), 1961.
- WHITE, HARVEY (1959) — Back, New England (NFL) 1960.

CLEMSON HAS PLAYED IN 7 POST-SEASON BOWLS

1940 Cotton Bowl

January 1, 1940 — Dallas, Texas

CLEMSON	0	6	0	0	—	6
BOSTON COLLEGE	0	3	0	0	—	3
BC—Lukachik, 35 yard field goal						
CU—Timmons, 1 yard run (kick failed)						
A—20,000						

1949 Gator Bowl

January 1, 1949 — Jacksonville, Fla.

CLEMSON	14	0	7	3	—	24
MISSOURI	0	14	2	7	—	23
CU—Cone, 1 yard run (Miller kick)						
CU—Cone, 1 yard run (Miller kick)						
MO—Entsminger, 2 yard run (Dawson kick)						
MO—Entsminger, 1 yard run (Dawson kick)						
CU—Poulos, 9 yard pass from Gage (Miller kick)						
MO—Safety, Gage tackled by Pepper in end zone						
CU—Miller, 32 yard field goal						
MO—Bounds, 20 yard pass from Entsminger (Dawson kick)						
A—36,000						

1951 Orange Bowl

January 1, 1951 — Miami, Fla.

CLEMSON	0	7	6	2	—	15
MIAMI (Fla.)	0	0	14	0	—	14
CU—Cone, 1 yard run (Radcliff kick)						
CU—G. Smith, 21 pass from Hair (kick failed)						
MI—Mallios, 5 yard run (Watson kick)						
MI—F. Smith, 17 pass from Hackett (Watson kick)						
CU—Safety, F. Smith tackled by S. Smith in end zone						
A—65,000						

1952 Gator Bowl

January 1, 1952 — Jacksonville, Fla.

CLEMSON	0	0	0	0	—	0
MIAMI (Fla.)	7	7	0	0	—	14
MI—Mallios, 11 yard run (Tremont kick)						
MI—Mallios, 2 yard run (Tremont kick)						
A—37,000						

1957 Orange Bowl

January 1, 1957 — Miami, Fla.

CLEMSON	0	0	14	7	—	21
COLORADO	0	20	0	7	—	27
CO—Bayuk, 2 yard run (Indorf kick)						
CO—Dowler, 6 yard run (kick failed)						
CO—Cook, 26 yard run (Indorf kick)						
CU—Wells, 3 yard run (Bussey kick)						
CU—Wells, 58 yard run (Bussey kick)						
CU—Spooner, 1 yard run (Bussey kick)						
CO—Bayuk, 1 yard run (Indorf kick)						
A—72,552						

1959 Sugar Bowl

January 1, 1959 — New Orleans, La.

CLEMSON	0	0	0	0	—	0
LSU	0	0	7	0	—	7
LSU—Mangham, 9 yard pass from Cannon (Cannon kick)						
A—82,000						

1959 Bluebonnet Bowl

December 19, 1959 — Houston, Texas

CLEMSON	0	3	0	20	—	23
TCU	0	7	0	0	—	7
CU—Armstrong, 22 yard field goal						
TCU—Moreland, 19 yard pass from Reding (Dodson kick)						
CU—Barnes, 68 yard pass from White (Armstrong kick)						
CU—King, 23 pass from Shingler (kick failed)						
CU—Scrudato, 1 yard run (Armstrong kick)						
A—55,000						

The Clemson IPTAY Club

IPTAY, organized in 1934 by the late Dr. Rupert H. (Rube) Fike, completed its 43rd year June 30th. And for the 12th consecutive year, contributions exceeded those of the previous 12 months.

IPTAY stood for "I Pay Ten A Year" in the early days, and the first club's membership list included 185 members.

Today, more than 10,000 members form IPTAY, which because of inflation, now means "I Pay Thirty a Year."

Sometimes called "the finest collegiate scholarship club in America," IPTAY funds are used for the sole purpose of educating student-athletes. Not one single penny has ever been used for any other purpose.

For additional information, write Mr. George Bennett, Executive Secretary of IPTAY, P. O. Box 31, Clemson, 29631.



Steve Fuller passes by the outstretched hand of a South Carolina defender.

Football Lettermen Since 1896

A

Aaron, Jack—1961-62-63
 Abell, Frank—1931-32
 Abrams, Jimmy—1966-67
 Adams, J. P.—1914-15-16
 Addison, Jimmy—1965-66-67 (Capt.)
 Adkins, Gary—1976
 Alexander, Gary—1973-74-75
 Alford, Hugh—1945
 Alford, J. L.—1916
 Aliffi, Vic—1961-63
 Allen, Banks—1906-07
 Allen, Thad—1974-75-76
 *Allison, J. W. (Switzer)—1917-18-19-20
 Ammons, Billy—1966-67-68 (Capt.)
 Anderson, Ben—1970-71-72
 Anderson, Jack—1968-69-70
 Anderson, Joe—1960-61-62
 Anderson, Sam—1958-59-60
 Anderson, Tony—1970-71-72
 Anderson, Willie—1972-73-74 (Co-Capt.)
 Andreas, Karl—1971-72-73
 Andreo, Ron—1959-60-61 (Capt.)
 Ankuta, Neuf—1954-55
 Ard, Wendall—1943-44
 Armstrong, F. E. (Boo)—1918 (Acting Capt.) 1919-20 (Capt.)
 Armstrong, Hoyt—1921
 Armstrong, Junior—1930
 Armstrong, Lon—1959-60-61
 Arthur, Gary—1966-67-68
 Asbill, Henry—1927-28-29
 Austin, P. B. (Plowboy)—1925-26
 Avery, Wingo—1953-54-55 (Alt. Capt.)

B

Bailes, J. P.—1919-20-21
 *Bailes, W. B.—1922
 Bailey, Bob—1936-37-38
 Baker, Archie—1950-51-52
 Baker, Wayne—1969-70-71
 Baldwin, Bob—1964
 Baldwin, Mike—1974
 Balles, Joe—1961-63
 *Banks, B. C. (Stumpy)—1915-16-17-18 (Capt.)
 Barbary, Bill—1955-57
 Barfield, Don—1964-65-66
 Barnes, Gary—1959-60-61
 Barnette, Jimmy—1968-69
 Barnwell, T. G.—1902
 Barter, Lynn—1971-72
 Bartlet, J. H.—1917
 Barton, Tom—1950-51-52
 *Bates, Joe A. (Warhorse)—1909-10-11
 Bates, J. Mc—1918
 Bell, Jimmy—1962-63-64 (Alt. Capt.)
 Bell, Randy—1967
 Bell, Larry—1969-70
 Bell, Wayne—1969-70
 Bellows, C. A.—1900
 Bengel, Gordy—1971-72-73
 Berry, Net—1934-35-36 (Capt.)
 Bethea, Frank—1973-74-75
 Bissell, Paul L.—1909-10-11 (Capt.)
 Black, Carl—1936-38-39 (Alt. Capt.)
 Black, Manuel—1934-35-36
 Black, Tommy—1961
 Black, Wendall—1959-60-61
 Blackwelder, Tim—1974
 Blackwell, Joe—1963-64
 *Blain, J. M.—1896
 Blakeney, Rock—1930
 *Blalock, Joe—1939-40-41
 Blease, J. W.—1898-1900
 Blessing, Jim—1939-40

Bollinger, Rich—1976
 Bolubasz, John—1971-72-73
 Boozer, Tom—1972-73-74
 Bosler, Bob—1970-71-72
 Bost, Ed—1959-60-61
 Bostic, Joe—1975-76
 Bowen, Joe—1953-55
 Bowick, Ray—1958
 Bowlan, Ronald—1973-74
 Bowles, H. Julian—1923-24-25
 Bowles, M. G. (Monk)—1929-30-31
 Boyette, Johnny—1962-64-65 (Capt.)
 *Boykin, Bolivar—1909
 Bradley, L. T. (Prep)—1925
 *Brandon, T. B.—1914-15-16
 Brantley, Craig—1973-74-75
 Branton, Joey—1965-66-67
 Breedlove, Billy—1956
 Breedon, Joe—1901
 Brisacher, Art—1971-72-73
 Brisendine, Rod—1946
 *Bristol, W. H.—1912-13-14
 *Britt, Ben—1910-11-12 (Capt.)
 *Britt, D. C. (Toots)—1907-09
 *Britt, S. L.—1910
 Brodie, Bunny—1948-49
 *Brock, W. T.—1896-97 (Capt.)
 Brooks, Jonathan—1975-76
 Brown, Dave—1962
 *Brown, H. W.—1916
 Brown, Lester—1976
 Brown, Marlon—1976
 Brown, Ricky—1971-72-73
 *Brown, Tom I.—1933-34-35
 *Browne, G. H. (Skeet)—1913
 Brumley, Lacy—1974-75-76
 Brunson, Jack—1948-49-50
 Bruorton, H. B.—1954-56-57
 *Bryant, Bill—1935-36-37
 Bryant, Joe—1950-51-52
 *Bryant, Shad—1937-38-39
 Buckner, Mike—1971-72-73 (Capt.)
 Bukowsky, Dick—1969-70-71
 Bunton, Donnie—1955-56-57
 Bunton, Ted—1962-63-64 (Capt.)
 Burbick, Bruce—1967
 Burgess, Robert—1973-74
 Burgner, Grady—1967-68-69
 *Burnett, George—1966-67-68
 Burton, C. C.—1921-22
 Burton, Dave—1965
 Buscher, L. E.—1934-36
 Bush, Jake—1955-56-57
 Bussey, Charlie—1954-55-56 (Capt.)
 Bustle, Rickey—1974-75-76
 Butler, Butch—1941-42-43-44
 Butler, Jerry—1976
 *Buttermore, Curt—1972-73-74
 Butz, Sam—1945
 *Byers, Monty—1942
 Byrd, Gary—1950-51-52

C

Cagle, Bully—1940-41-42
 Cagle, John—1966-67-68
 Cagle, Mavis—1944-45-46-47
 Cain, Harold—1974-75-76
 Cain, Sammy—1967-68-69
 Caldwell, Charlie—1969-70
 Callahan, Sonny—1971
 Callicutt, Ken—1973-74-75
 Calvert, Forrest—1950-53
 Calvert, Jackie—1948-49-50
 *Calvert, Jim—1949-50
 Camp, Bill—1904
 Candler, Steedley—1967
 Cann, George—1920-21
 *Cannon, C. L.—1907
 Cannon, W. M.—1915

Caplan, Stu—1964-65
 Carothers, Rocky—1948-49-50
 Carson, Gene—1948-49
 Carson, Gene—1948-49
 *Carson, Jules L. (Doc)—1910-11-12-13
 Carson, Lynn—1973-75
 *Carter, Bert—1906
 Carter, Oscar—1969-70
 Case, Johnny—1961-62-63
 Cassady, Sonny—1968-69-70
 Cathcart, Joe—1933
 Catoe, Jimmy—1966-67-68 (Capt.)
 Cauble, Charlie—1969
 *Caughman, F. P.—1907
 Caughman, Kenny—1911-12-13
 Chamberlain, Force—1970-71-72
 Chandler, Tommy—1949
 Chappell, Henry—1943
 Chatlin, Rabbit—1957-58-59
 Childers, Tracy—1962-63 (Capt.)
 Childers, Wilson—1965-66-67
 *Childers, John—1948-49-50
 Chipley, Bill—1940-41
 *Chovan, Phil—1938
 *Chreitzberg, C. K.—1898
 *Chritzberg, A. M.—1896
 Chuy, Don—1961-62
 Clanton, Ray—1945-46-47-48
 *Clardy, Warren—1904
 Clark, Chip—1942-45-46 (Capt.)
 Clark, Dwight—1975-76
 Clark, W. C.—1906-07
 Cleveland, Olin—1945-46
 Clifford, Chris—1975
 Cline, Doug—1957-58-59
 Cobb, Maret—1972-73-74
 *Cockran, J. T. (Boots)—1908-09-10
 Cockfield, Barry—1966
 Coffey, Bob—1974-76
 Cogburn, H. L.—1903
 *Colbert, W. C. (Pinky)—1919-20-21
 Coleman, Bob—1959-60-61
 Coleman, Dan—1937-38-40
 Coleman, Jim—1954-55-56
 *Coles, Marion (Pony) 1910-11-12
 *Coles, Strick—1906-07-08 (Capt.)
 *Collins, Joe—1928
 Compton, Gary—1968-69
 Cone, Fred—1948-49-50 (Capt.)
 *Connelly, Bill—1909-10
 Cook, Pete—1950-51-52
 Cooper, Jay—1964-65-66
 Cooper, Richard—1963-64
 Cordileone, Lou—1957-58-59
 Cornell, Mike—1973-74-76
 Coursey, Tom—1949
 Cox, Carol—1945-47-48-49
 Cox, Cary—1946-47 (Capt.)
 Cox, Ed—1949
 Cox, Jack—1948-49
 *Cox, M. E.—1914-15
 Cox, Walter, Sr.—1938-39
 Cox, Walter, Jr.—1961-62-63
 Cox, Wyatt—1957-58
 Craig, Arthur—1965-66-67
 Craig, Bob—1966-68-69
 Craig, Johnson—1931-32
 Craig, Marion—1940-41-42 (Alt. Capt.)
 Crain, Pat—1962-63-64
 Crain, Willis—1954
 Crawford, Barclay—1950-51-52
 Crawford, Eddie—1974
 Crolley, Ronnie—1959-60-61
 Cropp, Willie—1966-68
 Croust, Sammy—1958-59
 Croxton, Bill—1933-34-35
 Cumbie, Alton—1944-45
 Cunningham, Bennie—1973-74-75
 Cunningham, James—1975
 Cummings, Pony—1932-33-34

Curtis, Ralph—1946
 Cuttino, H. B. (Hop)—1925-26

D

Daigneault, Doug—1958-59
 Daley, B. T.—1915
 Daniel, Ralph—1969-70-71
 Dantzler, Ellis—1963-64-65
 Davis, Guy—1926-27-28
 Davis, Hal—1962-63-64
 Davis, Heide—1970-71-72
 Davis, Fotsie—1930-31-32
 Davis, Guy—1926-27-28
 Davis, Jerry—1972-73
 Davis, Jud—1944-45-47-48
 *Davis, St. Clair—1928
 Davidson, L. S.—1925-26
 Deanhardt, Luke—1946-47-48-49
 Deanhardt, Luke, Jr.—1971
 DeBardelaben, Bob—1958-59
 Decock, Bruce—1971-72-73
 DeCosta, E. J. (Beef)—1901-02
 DeLoach, Billy—1949
 Depew, Bill—1968-69
 *Derrick, O. L. (Puss)—1903-04-05-06
 DeSimone, Dick—1954-56-57
 Dickson, Laury—1905
 Dillard, Bill—1932-33-34
 DiMucci, Dan—1949-50-51
 Dorn, Jim—1969-70-71
 *Dotterer, E. G. (Gilly)—1922-23
 Dotherow, Fudge—1962
 *Douthit, Claude (Pug)—1898-99-1900-01 (Capt.)
 Dozier, Ted—1931-32-33
 *Duckett, Graves—1916
 *Duckworth, Joe—1898-99-1900
 Ducworth, C. H.—1974
 Ducworth, George—1968-69-70
 Ducworth, Ronnie—1966-67-68 (Capt.)
 Ducworth, Thomas—1973
 Dukes, Mike—1956-57-58
 Duley, Tom—1965
 Dumas, Charlie—1962-63-64
 *Dunlap, Tom—1919-20
 Dyer, Clint—1945-46-48
 *Dyess, Jimmy—1929

E

Earle, J. C.—1900
 Eberhart, Terry—1958
 Eidson, Wesley—1967-68
 Eley, Thomas—1975
 Ellenburg, Charlie—1966-67
 Ellison, Gill—1904-05
 Elvington, B. B.—1968-69-70 (Capt.)
 Emanuel, Emmett—1920-21-22 (Capt.)
 *Emerson, Jack—1947
 Engel, Karl—1962
 English, Tom—1968
 Eppes, Roy—1976
 *Epps, M. H. (Pepper)—1910
 Eskew, H. L. (Bud)—1925-26-27 (Capt.)
 Ethridge, Brooks—1970
 Ethridge, Don—1969-70-71
 Evans, Charlie—1962
 Eyler, Rick—1968-70
 Ezell, J. F. (Sam)—1909-10
 *Ezell, R. B. (Doc)—1912

F

Fabers, Leon—1972-73
 Facciolo, Mike—1964-65-66 (Capt.)
 Farnham, Dave—1969-70-71
 Fellers, Mark—1972-73-74 (Co-Capt.)
 Fellers, Stan—1932-33-34
 Few, Bill—1955-56-57
 Fewell, J. A. (Jake)—1924-25
 *Finklea, Gary—1923-24-25 (Capt.)

Finley, S. R. G.—1916-17
 *Fleming, F.—1907-08
 *Flathman, Gene—1938
 Fleming, J. M. (Fatty)—1925
 *Fleming, Vic—1930-31
 Fleming, W. H.—1929-30
 Floyd, George—1939-40
 Fogle, Lou—1961-62-63
 Folger, Mac—1934-35-36
 Fordham, Red—1930-31 (Capt.)
 Forsythe, J. A. (Pee Wee)—1901-02-03
 *Forsythe, W. C.—1898-99-1900-01
 *Franklin, Harry—1941-42
 *Freeman, Eddis—1943-44-45-46
 *Frew, W. L. (Red)—1918
 Fritts, George—1939-40-41
 Fuller, Steve—1975-76
 Fulmer, John—1967-68-69
 Funderburk, Mike—1968
 *Furtick, Fritz—1903-04-05-06 (Capt.)

G

Gage, Bobby—1945-46-47-48
 Gainer, Chick—1943-46-47-48
 Galloway, G. G.—1972-73-74-75
 Galuska, Pete—1969-70-71
 Gandy, A. P. (Hop)—1909-11-12-13 (Capt.)
 *Gantt, Jonnie—1902
 Gantt, W. A.—1905
 Garick, Richard—1966-67-68
 *Garrison, Bill—1902-03
 Garrison, C. C.—1923
 Garrison, Gene—1958
 Gaskin, Dreher—1950-51-52 (Co-Capt.)
 Gassaway, Jim—1928-29
 Gaston, Clark—1961-62-63
 Gaston, R. T.—1905-06-07
 Gee, C. F. (Little Mutt)—1912-13-14
 Gee, J. G. (Mutt)—1914-15-16-17
 Gehret, Guy—1972-73-74
 Gennerich, Gary—1970-71-72
 *Gentry, Charlie—1896-97-98
 Gentry, Frank—1950-51-52
 George, A. P.—1899-1900
 George, Buck—1951-52-53-54 (Capt.)
 Gerald, Henry—1965
 *Gettys, E. F. (Red)—1918-19-20-21
 Gibbs, Steve—1974-76
 Gillespie, Dan—1943
 Gillespie, Dick—1948-50
 Gillespie, Frank—1946-47-48
 *Gilmer, Grover G.—1917-19-20-21
 *Gilmer, Frank—1908-09-10
 Gilstrap, Earl—1970-71
 Gilstrap, Rick—1969-70-71
 Glaze, Coleman—1960-61-62
 Gobble, Robert—1958
 Godfrey, Steve—1976
 Goehring, Jim—1976
 Goff, Johnnie Mac—1958
 Goggins, Harold—1975-76
 *Goins, Gus—1936-37-38
 *Gooding, R. F. (Fatty)—1904
 Gore, Buddy—1966-67-68
 Goss, Dennis—1971-72
 Graham, Bernie—1950-51
 Graham, George—1944
 Gravely, Mike—1974
 *Gray, Bill—1911
 Grdijan, John—1955-56-57 (Co-Capt.)
 *Green, Harry—1901-02
 Greene, Earle—1955-56
 Greene, Johnny—1955
 Greenwalt, Stan—1973
 Gresham, Metz—1929
 Gressette, Larry—1951-52-53 (Co-Capt.)
 Gressette, Nathan—1951-52-53 (Co-Capt.)

Griffith, Frank—1954-55
 Grigsby, Billy Luke—1948-49-50
 Gue, Tommy—1959-60-61
 Gunnells, Bill—1928-29
 Gunnells, Dan—1965-66-67
 Guy, Ruben—1932

H

Haddock, Lee—1970-71
 Hagan, Arthur—1944
 Haglan, J. D.—1976
 Hair, Billy—1950-51-52 (Co-Capt.)
 Hair, J. C.—1925-26-27
 Hall, Bill—1938-39-40 (Alt. Capt.)
 *Hall, R. M. (Fatty)—1926-27-28
 Hall, Wade—1960-63
 Hamer, Ray—1939-40-41
 *Hammett, L. O.—1918
 *Hamilton, R. G.—1896 (Capt.)
 Hane, J. K.—1924-25
 *Hane, Kit—1928-29
 Hankinson, Crimmins—1953-54
 Hankle, W. H.—1908-09-10 (Capt.)
 Hansford, Ogden—1974-75
 *Hanvey, Ernest—1913
 *Hanvey, George—1897-98
 *Hanvey, Jock T.—1896-97-1902-03
 Hardin, L. G.—1916
 *Harmon, H. M. (Duck)—1914-15-16
 *Harmon, S. E. (Pat)—1922-23-24
 Harrell, Ricky—1970-71-72
 *Harris, H. S. (Lazy Bill)—1914-15-16
 *Harris, L. D.—1919
 Hart, W. L. (Bub)—1916-17
 Harvey, B. C. (Chubby)—1925-26 (Capt.)
 Harvey, Randy—1967-68
 Harvey, S. A. (Speck)—1922
 Harvin, Lionel—1929-30-31
 Harvley, Clyde—1931
 Hayden, C. J.—1911
 Hayes, Rudy—1956-57-58 (Co-Capt.)
 Hecht, Bill—1963-64-65 (Capt.)
 Heffner, L. B.—1920
 Hefner, Larry—1969-70-71
 Heilig, Dan—1959
 *Heinemann, John—1931-32-33 (Capt.)
 *Hendee, H. M. (Tick)—1925-26
 Hendley, Dick—1946-48-49-50
 *Hendricks, L. L.—1896-97
 Heniford, Mark—1974-75-76
 Henley, Cliff—1934-35
 Henry, Dale—1969-70-71
 Herlong, Doug—1948-51
 Herlong, Henry—1930
 Hicks, Harry—1954
 Hicks, Ken—1972
 Hill, Jerome—1974-75
 Hildebrand, Nolten—1953
 Hinson, Randy—1933-34-35
 Holland, Joe—1904 (Capt.)
 Holland, Lawson—1974
 Holohan, R. F. (Butch)—1921-22-23 (Capt.)
 Homonoff, Edward—1973-74
 Hook, Charlie—1965-66-68
 Hook, Fred—1931-32
 Hope, Leon—1973-74-75
 Hopkins, Stan—1971-72
 Horne, Charlie—1956-57-58
 Horton, Tate—1933-34-35
 Hosteller, Hoss—1964-66-67
 Hough, James—1945
 Howard, Jimmy—1961-62-63
 Hubert, Pooley—1950-53
 Hudson, Billy—1954-55-56
 Hudson, Billy—1976
 Hudson, Bob—1947-48-49-50
 Hudson, J. C.—1950-51-52
 Hughes, Wade—1971-72
 Hunt, Revonne—1951

Hunter, Bill—1942-46-47
 Hunter, Hamp—1953-54-55
 *Hunter, N. M. (Buster)—1899-1900-01
 Huntley, Chuck—1970-73
 Hydrick, Onan—1908-09
 Hynes, Dave—1960-61-62 (Capt.)

I

Inabinet, B. C.—1953-54-55
 *Inabinet, Clarence J.—1933-34-35

J

Jackson, Jack—1969
 Jackson, Jacky—1965-66-67
 Jackson, Jackie Lee—1966-67-68
 Jackson, Kit—1965-66-67
 Jackson, M. E.—1921
 Jackson, Scott—1952-53-54 (Capt.)
 Jackson, S. L. (Stonewall)—1922-23-24
 Jackson, Wister—1938-39
 James, M. B. (Jimmy)—1911-12-13-14
 Jameson, Hugh—1939-40-41
 Jaynes, Danny—1976
 Jehlen, George—1974-75-76
 *Jenkins, Ralph—1943-44 (Capt.)
 45 (Capt.); 46 (Alt. Capt.)
 Jennings, A. T.—1914
 *Jeter, J. P.—1913
 Jetton, Neal—1973-74-75
 Johnson, Bobby—1970-71-72
 Johnson, Ricky—1963-64-65
 Jolley, Bobby—1951
 Jones, Bob—1928-29-30
 Jones, Bob—1972-73
 Jones, Jimmy—1949
 Jordan, Leonard—1941
 Jordan, Whitey—1955-56-57
 Jordan, Willie—1975-76
 Justus, Johnny—1928-29-30 (Capt.)

K

*Kaigler, Ben—1902
 *Kaigler, J. G.—1898-99-1900
 Kaltenbach, Leon—1955-56-57
 (Co-Capt.)
 Kane, Mark—1963-64 (Capt.)
 *Kangeter, Jonnie—1910-11-12
 Katana, Ted—1965-66
 *Kay, L. R.—1917-19
 Keasler, A. L. (Gus)—1904-05
 *Keel, J. W. (Rastus)—1906
 Keller, Morris—1959
 Kelley, Don—1969-70-71
 Kelley, Freddy—1965-66-67
 Kelley, Steve—1973
 Kempson, Otis—1950-51-52
 Kendrick, Tommy—1969-70-71
 Kennedy, Frank—1950-51
 Kenney, Steve—1976
 Kesack, Gary—1974-75-76
 Keys, Larry—1965-66-67
 *Keyserling, H. L. (Golden)—1920
 Kier, Brian—1974-76
 Killen, Pat—1959
 King, Anthony—1976
 King, Buddy—1970-71-72
 King, Don—1952-53-54-55 (Capt.)
 King, Jack—1968-69
 King, Jimmy—1959-60-61
 King, L. O.—1901-02
 King, Tommy—1959-60-61
 *Kinsler, J. H.—1900
 Kirkconnell, Ben—1932
 Kissam, Roddy—1933-34-35
 Kitchens, Ronnie—1967-68-69
 Knight, Herman—1949-51
 *Klugh, W. W.—1925-26
 Knoebel, Fred—1950-51-52
 Knott, Hal—1959
 Kormanicki, Dave—1968-69
 Kreis, Kevin—1976

L

*Lachicotte, G. E. (Boo)—1910
 Lam, Elmo—1960-61-62 (Capt.)
 Lambert, John—1931
 LaMontagne, Joe—1951-52-53
 Langston, J. L.—1920
 Lanzendoen, Jim—1973
 Laraway, Walt—1953-54-55
 Latimer, Bill—1906
 *Lawrence, Bert—1906
 Lawrence, Floyd—1956
 Lawson, Larry—1970
 Lawton, Streak—1935-36
 Lawton, Winston—1969
 LeBel, David—1973-74-75
 *Lee, A. C. (Bun)—1907
 Lee, Mark—1974-75
 Lee, Harry—1934-35
 Leonard, Hal—1946-47
 Leverman, Gerald—1946
 *Lewis, Alex P.—1911-12-13
 Lewis, Gus—1900-01
 Lewis, Harold—1935-36-37 (Capt.)
 Lewis, J. B.—1898-99-1900
 Lewis, Merritt—1932-33-34
 Lewter, Steve—1969-70-71
 Lhotsky, Joe—1966-67-68
 Liberatore, Frank—1964-66-67 (Capt.)
 *Lightsey, F. B. (Bull)—1922-24-25
 *Lightsey, L. M. (Yen)—1917-18-19-20
 Link, A. C.—1926
 *Littlejohn, C. E. (Mule)—1913-14-15
 *Locklair, Ed (Pop)—1941
 Locklair, Mike—1966-67-68
 Logan, Jimmy—1966
 *Logan, J. R.—1912-13
 Long, Evans—1930
 Long, Steve—1971-72
 Lowman, P. I. (Pi)—1918-19
 Lundeen, Danny—1970-71
 Luzzi, Richie—1966-67-68
 *Lykes, Powell—1905-06
 *Lynah, Jim—1900-01
 Lynn, Dave—1958-59-60 (Capt.)

Mc

McBride, Dan—1973
 McCanless, Jim—1955-56-58
 McCarley, Bob—1927-28-29
 McCauley, Jim—1949
 McClure, Bruce—1963-64-65
 *McConnell, H. S.—1914-15
 McConnell, R. E.—1925-26
 McConnell, S. W.—1934-35-36
 McConnell, T. S.—1935-36-37
 McCory, Bob—1944
 McCown, Fred—1942
 *McCown, Slick—1933-34
 *McCown, T. M.—1918
 McDowell, Garry—1974-75
 McElmurray, Mac—1964-65-66
 McElveen, Norwood—1939-40-41
 McFadden, Banks—1937-38-39
 *McFadden, R. D.—1908
 *McFadden, R. H. (Doc)—1906-07
 McGee, Edgar—1965-66-67
 McGill, C. A.—1925
 *McGlone, T. F.—1926
 McGuirt, Bill—1960-61
 *McIver, Rick—1904-05
 McKenzie, W. W.—1918
 *McKeown, J. A.—1903
 McLane, Riley—1966-67
 McLaurin, Jewell—1969-70
 McLaurin, J. N.—1901-05-06-07 (Capt.)
 McLellan, Bill—1953-54
 McLendon, Ed—1939
 McLendon, Lem—1955
 McMahan, Dave—1969-70
 McMakin, John—1969-70-71
 *McMillan, Goat—1928-29

McMillan, Raiford—1926-27-28
*McMillan, W. L. (Red)—1913-14-15

M

Magee, Watson—1936-37-38
Magill, Dick—1927-28-29
*Magill, W. K. (Rummy)—1913-14-15 (Capt.)
*Major, C. S. (Dopey)—1913-14-15-16 (Capt.)
Maness, Chippy—1938-39-40
Manos, Pete—1949-50-51
Marazza, Dick—1954-55-56
Marion, Phil—1964-65-66
Marler, Malcolm—1973-74-75-76
*Marshall, L. E.—1926
Martin, Bob—1946-47-48 (Co-Capt.)
*Martin, J. M.—1909-10-11
Martin, Peanut—1972-73-75
Martin, W. N.—1925-27
Masneri, Ray—1956-57-58
Mass, Wayne—1965-66-67
Massengill, Wells—1972
Mathews, Mike—1971
Mathews, Ray—1947-48-49-50
Mathews, Tony—1973-74
*Mathis, A. J.—1898
Mathis, Bill—1957-58-59
*Matthews, Bill—1915-16
Matthews, Mack—1960-62-63
Mattos, Tommy—1952-53-54
Mauldin, Hugh—1963-64-65
*Maxwell, Jeff—1896-97
*Maxwell, John—1902-03
Mayer, Charlie—1969-70-71
Meadowcroft, Charlie—1963-64-65
Medlin, Rick—1967-68-69
*Mellette, F. M.—1911
*Melton, L. H. (Doc)—1923-24
Michael, Benny—1966-67-68
*Midkiff, Bob—1926
Miller, Bill—1962
Miller, Billy—1943
Miller, Bob—1931-32 (Capt.)
Miller, H. E.—1937-38
Miller, Jack—1944-47-48
Miller, Jim—1948
Miller, Ron—1968
Mills, Jeff—1974-75
Milton, Fred—1968-69-70
Mimms, Charlie—1946
Monledous, Zag—1927-28
Montone, Neil—1947
Monneyham, Jack—1949-50-51
Moore, Gene—1947-48-49 (Capt.)
Moore, Ken—1952-53-54
Moore, Ted—1964
Moorer, John—1945-46-47 (Alt. Capt.)
Moorer, Tom—1938-39
Morgan, Bobby—1958-59
Morgan, Lewis—1946
Morris, David—1973
Morrison, Pete—1961
Moss, Charlie—1930-31-32
Mulherin, Eddie—1928
Mullen, Ray—1965-66
Mulligan, Wayne—1966-67-68
Mullins, H. D. (Horse)—1923-24
Murray, Al—1972-73-74

N

Ness, Jim—1972-73-74 (Co-Capt.)
Neville, J. L.—1943
Newell, Mike—1969-70
Nimitz, H. J. (Foots)—1916

O

O'Cain, Mike—1974-75-76
O'Dell, Billy—1953-54-55
O'Dell, J. H.—1918-19

O'Dell, Wayne—1941

*Odom, W. F.—1908
Okurowski, Whitey—1937-38-39
Olson, Dave—1958-59-60
Olson, Harold—1957-58-59
Olszewski, Harry—1965-66-67
O'Neal, Belton (Speck)—1920
O'Neal, Brad—1969-70
Orban, Turk—1936
Osborne, Ronnie—1959-60-61
Owens, J. C. (Susie)—1919-20

P

Padgett, F. M.—1918
*Padgett, G. D.—1931
Padgett, Jim—1957-58
*Padgett, O. D.—1928-29 (Capt.)
Padgett, Wade—1939-40-41 (Capt.)
Page, Wayne—1965-66
Pagliei, Joe—1953-54-55
*Palmer, E. D. (Frog)—1925
Palmer, Johnny—1963-65
Pardes, Bob—1951-54
Parker, Ace—1940-41
*Parker, H. L.—1912-13
Parker, Jim—1961-62-63 (Alt. Capt.)
Pasley, Jim—1939-40
Pate, Milton—1951-52
Patrick, Chris—1932
Patterson, Gene—1931-32
Patton, Bob—1949-50-51 (Capt.)
Pavilack, Harry—1959-60-61
Payne, Booty—1940-41
Payne, Jim—1956-57-58
Payne, Joe—1937-38-39 (Capt.)
Payne, Oliver—1936-37
Pearce, Frank—1963-64-65
Pearce, Roy—1939-40
*Pearman, Fred—1899-1900-01
Pearson, Ben—1937-38-39
Peeples, Ken—1972-73-74 (Co-Capt.)
*Pegues, E. S.—1899
Pengitore, Ken—1971-72-73 (Capt.)
*Pennington, Clyde—1935-36
Pennington, Curtis—1937-38 (Alt. Capt.)
*Perry, Bill—1911
Perry, L. (Tom)—1911
Perry, Tracy—1976
Petoskey, Ted—1963-64
Phillips, Harley—1943-44
Phillips, Jim—1945
Pierce, Hal—1940-41-42
Pilot, Joe—1958
*Pinckney, E. H.—1909
*Pitts, Lewis—1927-28
Poe, Billy—1944-45-46
*Pollitzer, H. R. (Polly)—1902
Poole, Bob—1961-62-63
*Poole, R. F. (Sarg)—1915-16
Portas, Lou—1964-65
Potts, R. C. (Daddy)—1917-18-19
Poulos, John—1944-47-48-49
*Pressley, E. H. (Buck)—1912-13
Pressley, O. K.—1926-27-28 (Capt.)
*Pressly, Harlan—1927
Price, John—1970-71-72
*Price, L. C.—1925
Priester, Buck—1930-31
Priester, Buck—1953-54-55
Prince, Phil—1944-46-47-48 (Co-Capt.)
*Prichett, Jesse—1937
*Pruitt, June—1945-46
Proctor, Landrum—1930-31
Pusey, Mike—1975

Q

Quarles, Jimmy—1951-52
Qusenbury, Sonny—1957-58
Quinn, Dewey—1945-46

R

*Radcliff, Charles—1950-51-52
 *Randle, E. L. (Cat)—1913-14-15
 *Randle, M. B. (Little Cat)—1918-19-20
 Rankin, Gary—1963-64
 Ratchford, Warren—1974-76
 Ray, Thomas—1963-64-65
 Rayburn, Lee—1966-67-68
 Reams, T. J.—1918-22
 Reese, Archie—1975-76
 Reeves, Marion—1971-72-73
 Reynolds, C. M. (Pete)—1926
 Reynolds, Jim—1945-47-48-49
 Rhinehart, Jim—1955
 Rhodes, John—1971-72
 Richardson, Cotton—1943-44
 *Richardson, Joe—1940
 Riddle, Leonard—1943
 *Riggs, A. F.—1897-98-99
 *Rion, Aubrey—1939-40
 Rivers, Dalton—1955-56
 Robbins, Butch—1963-64
 *Robbs, C. M.—1907-08-09 (Capt.)
 *Robinson, Charlie—1922-23-24 (Capt.)
 *Robinson, E. D.—1934
 *Robinson, Joe—1927
 Rodgers, George—1950-51-52 (Co-Capt.)
 Rogers, Bill—1943-46
 Rogers, Billy G.—1944-46
 Rogers, Floyd—1965-66 (Capt.)
 *Rogers, Johnny—1929
 *Rogers, Phil—1965-66-67
 Rogers, Rodney—1961-62
 Rogers, Shot—1955-56
 Rome, Stan—1975
 Roper, T. H. (Pug)—1918-19
 *Rothell, Claude—1941-42
 Ross, Don—1952-53-54
 Ross, Jack—1942-46-47
 Rowell, Spivey—1944
 Roy, Wallace—1923-24-25
 Ruffner, Bo—1965-66-67
 Ruffner, Jim—1964
 Rushton, Gil—1945-48-49-50
 Russell, J. A.—1943
 Russell, Jimmy—1976
 Rutledge, Bill—1943

S

*Sadler, Hope—1902 (Capt.) 03 (Capt.)
 Salisbury, Tom—1943-44-47-48
 Salley, Grady—1928-29-30
 *Sams, Hal—1916
 Sanders, Al—1935-36-37
 Sanders, Smiley—1971-72-73
 Sandifer, Red—1940-41
 Sasser, David—1971-72-73
 Saunders, Bo—1945-46
 *Schneck, J. R.—1918-19
 *Schilletter, W. A. (Shorty)—1911-12-13-14 (Capt.)
 Schroder, F. E.—1912
 Scott, Randy—1976
 Scott, William—1974-75
 Scrudato, Ron—1959-60-61
 Sease, Tommy—1955-56
 Seay, Pitts—1943
 Seigler, Eddie—1970-71-72
 *Segars, All—1937
 *Segars, Kent—1936
 Sellers, Joe—1963-65
 Sharpe, Bill—1964
 Sharpe, Bob—1938-39-40 (Capt.)
 Sharpe, Bob Jr.—1975-76
 Sharpe, F. J.—1931
 *Shealy, A. S. (Shack)—1896-97-98 (Capt.)-99
 Shealy, Pat—1971-72
 Shell, Bob—1970-72-73

Shields, John—1968-69
 *Shingler, Lowndes—1958-59-60 (Co-Capt.)
 Shirley, Jim—1950-51-52
 Shish, Paul—1969
 *Shockley, J. A.—1922
 Shore, Henry—1933-34-35 (Capt.)
 Shown, Jack—1952-53
 Shuford, Don—1934-35-36
 Siegel, Reuben—1929-30-31
 Siepe, Jeff—1970-71-72
 Silver, Dennis—1974
 Simmons, T. D. (Shag)—1919
 Simmons, Ralph—1937
 Simpson, Don—1943
 *Sitton, Vet—1902-03
 Skiffey, Jim—1962
 Smalls, Andy—1950-52-53
 Smartt, Bill—1944
 Smith, Bill—1942-46
 Smith, Dennis—1973-74-75
 Smith, Glenn—1949-50-51
 Smith, Gregg—1976
 Smith, Harold—1959
 Smith, Jack 1958-59
 Smith, Randy—1965
 Smith, Ronnie—1974-75-76
 Smith, Sterling—1949-50
 Smith, Thorny—1969
 Smith, Willie—1954-55-57
 *Snead, W. F. (Bill)—1901
 Snowden, Moon—1927
 Snyder, Paul—1957-58-59 (Co-Capt.)
 Solcman, Homer—1930
 Soowal, Jeff—1976
 Southerland, Ivan—1967-68-69 (Capt.)
 *Sowell, Frank—1930
 *Spearman, John—1920-21 (Capt.)
 Spooner, Bob—1955-56-57
 Squires, Tappey—1969
 Stacy, Jack—1942
 Stanford, M. C.—1940
 Stevens, Alex—1932-33-34
 *Stevens, R. G.—1909
 *Stewart, J. D.—1924
 Stewart, Watt—1944
 Stocks, Jeff—1971-72-73
 Stone, Don—1973
 Stough, Tim—1973-74-75
 Strayer, Phil—1969
 Stribling, J. W.—1913-14-15
 *Strother, Frank—1923
 Stuckey, Jim—1976
 Sublette, Dick—1948
 *Suggs, H. L.—1914-15
 *Sullivan, Frank—1897-98-99
 Sultis, Jim—1945-46-47
 *Summers, J. C. (Chuck)—1905-06
 Sursavage, Butch—1965-66-67
 Sursavage, Jim—1968-69-70 (Capt.)
 Sutton, George—1962
 Sweatte, Johnny—1941
 *Swetenburg, J. R.—1920-21
 Swift, Bob—1963
 Swofford, Bob—1927-28-29
 *Swygert, George—1896-97

T

Talley, J. H.—1926
 Taylor, Jerry—1961-62
 Taylor, J. W.—1943
 *Tennant, A. B. (Dutch)—1921-22-23-24
 Testerman, Don—1974-75
 *Thackson, L. P.—1917-18-19
 Thomas, Bill—1956-57-58 (Co-Capt.)
 Thomas, David—1972
 Thomason, Johnny—1955
 Thompson, Dave—1968-69-70
 Thompson, Doug—1955
 *Thompson, J. W.—1916

- Thompson, Marion—1950-51-52
 Thompson, Oscar—1946-47-48
 Thornton, R. E.—1918
 Thorsland, Oscar—1960-61-62
 Tice, Johnny—1954
 *Tillman, Henry—1902
 Timmerman, W. P. (Pap)—1926-27
 Timmons, Charlie—1939-40-41
 Tinsley, Sid—1940-41-44 (Alt. Capt.)
 Tisdale, Charlie—1938-39-40
 Todd, Moe—1969
 Tolley, Charlie—1967-69 (Capt.)
 *Tompkins, F. G.—1896
 Tompkins, James—1966-67
 Trayham, Arden—1943
 Trembley, Jimmy—1969
 Trexler, Bru—1937-39
 Trobaugh, Allen—1938
 Trobaugh, Earl—1938
 Troy, Mike—1963-64
 Trumpore, Arthur—1943
 *Troutman, John—1933-34-35
 *Turbeville, A. C.—1912
 Turbeville, Horace—1956
 Turner, Bo—1945-46
 *Turner, H. M. (Tuck)—1907
 *Turnipseed, Rhett—1922
 Turpin, Bucky—1966-67
 Tuten, Rich—1976
 Tyler, O. J.—1974-76
 Tyner, Mitch—1973-74
- U**
 Usry, George—1957-58-59
- V**
 Valentine, Jack—1926
 Varn, Rex—1976
 Veronee, Jack—1959-60-61
 *Vogel, R. T.—1896-97
- W**
 Wade, Connie—1966-67
 Wade, D. A.—1952
 Wade, Don—1950-51
 *Wade, Grady—1920
 Wagner, Larry—1958
 Waldrep, Joe—1964-65
 Waldrep, Perry—1967
 Walker, Henry—1946-47
 *Walker, J. E.—1923-24-25
 *Walker, Norman—1897-98-99
 (Capt.); 1900 (Capt.)
 *Walker, R. H.—1909-10
 *Wall, J. E.—1926
 Wallace, Nelson—1973-74-75-76
 Walters, Joey—1974-75-76
 Walters, Henry—1970-71
 Wall, Pete—1953-55
 Ward, Billy—1962-63-64
 Ward, Jimmy—1950-51-52
 Ware, Billy—1966-67-68
 *Warr, Elza—1926-27
 *Warren, George—1906-07
 Washington, Jay—1972-73
 Waters, Charlie—1967-68-69
 Watson, Ben—1969-70
 Watson, C. W.—1933-34
 Watts, Waldo—1969-70
 Weaver, Billy—1962-63
 *Webb, Clare (Tanny)—1911-12-13-14
 Webb, Gary—1976
 *Webb, H. B.—1922
 Webb, Hugh—1940
 Webb, Jack—1957-58
 Webb, Mike—1904
 Webb, Travers—1973-75-76
 Weddington, Rick—1976
 Weeks, Jimmy—1975-76
 Weichel, Ken—1976
 *Welch, Maxey—1930
 Wells, Jim—1976
 Wells, Jimmy—1951-52-53
 Wells, Joel—1954-55-56 (Alt. Capt.)
 Werner, Chuck—1966-68-69
 Werntz, Eddie—1960-61-62
 *Werts, Rufus—1931-32
 Wertz, J. B.—1922-23
 West, Calvin—1959-60-61 (Capt.)
 White, Clyde—1952-53-54 (Capt.)
 White, Harvey—1957-58-59
 (Co-Capt.)
 *White, J. D.—1896
 White, W. P.—1908-09
 Whitmire, Jim—1943-46-47-48
 Whitten, Red—1952-53-54
 *Wiehl, E. M.—1916
 Wiggins, Don—1969-70
 Wiggs, Milton—1945
 Wild, Ormond—1953
 Wiles, Bill—1935-36-37
 *Whilhite, F. T. (Rusty)—1921
 Williams, Billy—1947-48-49
 Williams, Bratton—1923-24
 Williams, Jack—1920-21-22
 Williams, M. H.—1917-19
 Williams, Tommie—1904
 Williams, Tommy—1953-54
 Williams, Toney—1976
 Williamson, Jimmy—1972-74-75
 Willimon, Gene—1932-33
 Willis, Albert—1950
 *Willis, Don—1936-37-38
 Wilson, C. C.—1921-22-23-24
 Wilson, Jim—1959
 Wilson, Mac—1969-70-71
 Wilson, Ralph—1944
 Windham, E. E.—1907
 Windham, Kermit—1936
 Wingo, Bill—1973-74-75-76
 Wirth, Frank—1970-71-72
 Wise, Frank—1972-73-74-75
 *Withers, George—1950-51-52
 *Witsell, F. L. (Fish)—1915-16-17 (Capt.)
 Woods, Charlie—1936-37-38 (Capt.)
 Woods, Footsie—1941-45
 *Woods, Smith—1903
 Woodruff, Foggy—1928-29-30
 *Woodward, Henry—1932-33-34 (Capt.)
 Woodward, H. M. (Jake)—1909-10
 *Woodward, Jake—1900
 Wray, A. F. (Bull)—1921-22
 Wray, Jack—1924-25
 Wright, Charlie—1940-41-42 (Capt.)
 Wright, Tom—1940-41
 Wrightenberry, Earl—1950-51-52
 Wyatt, Charlie—1952-53
 Wyndham, Dumb-Dumb—1948-49-50
 Wyse, Fred—1935-36-37
- Y**
 Yarborough, Mule—1929-30
 Yarbrough, Al—1933-34-35
 Yauger, Ray—1968-69-70 (Capt.)
- Z**
 Zager, Emil—1958
 *Zeigler, F. M.—1920-21-22
 *Deceased

SCORES SINCE 1896

HOME GAMES LISTED IN BOLD FACE

1896 (2-1)

14	Furman	6
6	South Carolina	12
16	Wofford	0

1897 (2-2)

0	Georgia	24
10	Charlotte "Y"	0
0	North Carolina	28
18	South Carolina	6

1898 (3-1)

8	Georgia	20
55	Bingham	0
24	South Carolina	0
23	Georgia Tech	0

1899 (4-2)

41	Georgia Tech	5
24	N. C. State	0
34	South Carolina	0
10	Davidson	0
0	Georgia	11
0	Auburn	34

1900 (6-0)

64	Davidson	0
21	Wofford	0
51	South Carolina	0
39	Georgia	5
12	V.P.I.	5
35	Alabama	0

1901 (3-1-1)

6	Tennessee	6
122	Guilford	0
29	Georgia	5
11	V.P.I.	17
22	North Carolina	10

1902 (6-1)

11	N. C. State	5
44	Georgia Tech	5
28	Furman	0
6	South Carolina	12
36	Georgia	0
16	Auburn	0
11	Tennessee	0

1903 (4-1-1)

73	Georgia Tech	0
29	Georgia	0
24	N. C. State	0
6	North Carolina	11
24	Davidson	0
11	Cumberland	11

1904 (3-3-1)

18	Alabama	0
0	Auburn	5
10	Georgia	0
5	Sewanee	11
6	Tennessee	0
0	N. C. State	18
11	Georgia Tech	11

1905 (3-2-1)

5	Tennessee	5
35	Georgia	0
25	Alabama	0
6	Auburn	0
0	Vanderbilt	41
10	Georgia Tech	17

1906 (4-0-3)

0	V.P.I.	0
6	Georgia	0
0	N. C. State	0
0	Davidson	0
16	Tennessee	0
6	Auburn	4
10	Georgia Tech	0

1907 (4-4)

0	Auburn	12
5	Gordon	0
35	Maryville	0
0	Tennessee	4
15	North Carolina	6
6	Davidson	10
6	Georgia Tech	5
0	Georgia	8

1908 (1-6)

15	Gordon	0
0	V.P.I.	6
0	Vanderbilt	41
0	Davidson	13
5	Tennessee	6
6	Georgia Tech	30
0	Georgia	6

1909 (6-3)

26	Gordon	0
0	V.P.I.	6
17	Davidson	5
0	Alabama	3
19	Port Royal	0
6	South Carolina	0
17	Citadel	0
3	Georgia Tech	29
5	Georgia	0

1910 (4-3-1)

26	Gordon	0
0	Mercer	3
24	Howard	0
32	Citadel	0
0	Auburn	17
24	South Carolina	0
0	Georgia	0
0	Georgia Tech	34

1911 (3-5)

0	Auburn	29
15	Howard	0
5	Florida	6
27	South Carolina	0
18	Citadel	0
0	Georgia	23
6	Mercer	20
0	Georgia Tech	32

1912 (4-4)

6	Auburn	27
52	Citadel	14
7	South Carolina	22
7	Georgia	27
22	Mercer	13
0	Georgia Tech	23
59	Howard	0
26	Riverside	0

1913 (4-4)

6	Davidson	3
0	Alabama	20
0	Auburn	20
32	South Carolina	0
15	Georgia	18
7	Citadel	3
52	Mercer	0
0	Georgia Tech	34

1914 (5-3-1)

0	Davidson	0
0	Tennessee	27
0	Auburn	28
56	Furman	0
29	South Carolina	6
14	Citadel	0
35	Georgia	13
27	V.M.I.	23
6	Georgia Tech	26

1915 (2-4-2)

99	Furman	0
6	Davidson	6
3	Tennessee	0
0	Auburn	14
3	V.M.I.	6
0	South Carolina	0
7	North Carolina	9
0	Georgia	13

1916 (3-6)

7	Furman	6
0	Georgia	25
0	Tennessee	14
0	Auburn	28
27	South Carolina	0
7	V.M.I.	37
0	Citadel	3
40	Presbyterian	0
0	Davidson	33

1917 (6-2)

13	Presbyterian	0
38	Furman	0
0	Auburn	7
21	South Carolina	13
27	Wofford	16
20	Citadel	0
55	Florida	7
9	Davidson	21

1918 (5-2)

65	Camp Sevier	0
0	Georgia Tech	28
39	South Carolina	0
13	Camp Hancock	66
7	Citadel	0
68	Furman	7
7	Davidson	0

1919 (6-2-2)

52	Erskine	0
7	Davidson	0
0	Georgia Tech	28
0	Auburn	7
14	Tennessee	0
19	South Carolina	6
7	Presbyterian	7
7	Furman	7
0	Georgia	0
33	Citadel	0

1920 (4-6-1)

27	Erskine	0
7	Presbyterian	7
26	Newberry	7
13	Wofford	7
0	Auburn	21
0	South Carolina	3
0	Georgia Tech	7
26	Citadel	0
0	Furman	14
0	Georgia	55
0	Tennessee	26

1921 (1-6-2)

34	Presbyterian	0
0	Centre	14
0	Auburn	56
0	Furman	0
0	South Carolina	21
7	Georgia Tech	48
7	Citadel	7
7	Erskine	13
0	Georgia	28

1922 (5-4-0)

0	Centre	21
57	Newberry	0
3	South Carolina	0
7	Georgia Tech	21
18	Citadel	0
52	Erskine	0
6	Furman	20
14	Florida	47
13	Presbyterian	0

1923 (5-2-1)

0	Auburn	0
32	Newberry	0
7	Centre	28
7	South Carolina	6
6	V.P.I.	25
7	Furman	6
12	Davidson	0
20	Presbyterian	0

1924 (2-6-0)

60	Elon	0
0	Auburn	13
14	Presbyterian	0
0	South Carolina	3
6	V.P.I.	50
0	Davidson	7
0	The Citadel	20
0	Furman	3

1925 (1-7-0)

0	Presbyterian	14
6	Auburn	13
0	Florida	42
6	Kentucky	19
0	South Carolina	33
6	The Citadel	0
0	Furman	26
0	Wofford	13

1926 (2-7-0)

7	Erskine	0
0	Presbyterian	14
0	Auburn	47
7	N. C. State	3
0	South Carolina	24
0	Wofford	3
0	Florida	33
6	The Citadel	15
0	Furman	30

1927 (5-3-1)

0	Presbyterian	0
3	Auburn	0
6	N. C. State	18
26	Erskine	6
20	South Carolina	0
6	Wofford	0
13	The Citadel	0
0	Georgia	32
0	Furman	28

1928 (8-3-0)

30	Newberry	0
6	Davidson	0
6	Auburn	0
7	N. C. State	0
(Florence, S.C.)		
52	Erskine	0
32	South Carolina	0
7	Mississippi	26
12	V.M.I.	0
(Lynchburg, Va.)		
6	Florida	27
(Jacksonville, Fla.)		
27	Furman	12
7	The Citadel	12

1929 (8-3-0)

68	Newberry	0
32	Davidson	14
(Charlotte, N. C.)		
26	Auburn	7
26	N. C. State	0
(Florence, S. C.)		
30	Wofford	0
21	South Carolina	14
6	Kentucky	44
0	V.M.I.	12
(Norfolk, Va.)		
7	Florida	13
13	The Citadel	0
7	Furman	6

1930 (8-2)

28	Presbyterian	7
32	Wofford	0
13	The Citadel	7
(Florence, S. C.)		
27	N. C. State	0
(Charlotte, N. C.)		
75	Newberry	0
20	South Carolina	7
0	Tennessee	27
32	V.M.I.	0
(Norfolk, Va.)		
0	Florida	27
(Jacksonville, Fla.)		
12	Furman	7

1931 (1-6-2)

0	Presbyterian	0
0	Tennessee	44
6	N. C. State	0
(Charlotte, N. C.)		
0	The Citadel	6
(Florence, S. C.)		
0	South Carolina	21
0	Oglethorpe	12
6	V.M.I.	7
(Norfolk, Va.)		
7	Alabama	74
(Montgomery, Ala.)		
0	Furman	0

1932 (3-5-1)

13	Presbyterian	0
14	Georgia Tech	32
0	N. C. State	13
19	Erskine	0
0	South Carolina	14
7	Davidson	7
18	The Citadel	6
18	Georgia	32
0	Furman	7

1933 (3-6-2)

6	Presbyterian	6
2	Georgia Tech	39
9	N. C. State	0
0	Geo. Wash.	0
0	South Carolina	7
0	Mississippi	13
(Meridian, Miss.)		
13	Wake Forest	0
(Charlotte, N. C.)		
13	Wofford	14
0	Mercer	13
(Savannah, Ga.)		
7	The Citadel	0
0	Furman	6

1934 (5-4-0)

6	Presbyterian	0
7	Georgia Tech	12
6	Duke	20
0	Kentucky	7
19	South Carolina	0
12	N. C. State	6
0	Alabama	40
32	Mercer	0
7	Furman	0

1935 (6-3-0)

25	Presbyterian	6
28	V.P.I.	7
13	Wake Forest	7
(Charlotte, N. C.)		
12	Duke	38
44	South Carolina	0
13	Mercer	0
(Augusta, Ga.)		
0	Alabama	33
6	The Citadel	0
6	Furman	8

1936 (5-5-0)

19	Presbyterian	0
20	V.P.I.	0
0	Duke	25
0	Wake Forest	6
19	South Carolina	0
14	Georgia Tech	13
20	The Citadel	0
6	Kentucky	7
0	Furman	12

1937 (4-4-1)

46	Presbyterian	0
0	Tulane	7
6	Army	21
0	Georgia	14
34	South Carolina	6
32	Wake Forest	0
0	Georgia Tech	7
10	Florida	9
0	Furman	0

1938 (7-1-1)
26 Presbyterian --- 0
 13 Tulane -----10
 7 Tennessee ----20
 7 V.M.I. ----- 7
 (Charlotte, N. C.)
 34 South Carolina 12
 7 Wake Forest --- 0
 27 Geo. Wash. --- 0
 (Greenville, S. C.)
 14 Kentucky ---- 0
10 Furman ----- 7

1939 (9-1-0)
18 Presbyterian --- 0
 6 Tulane ----- 7
 25 N. C. State --- 6
 (Charlotte, N. C.)
 27 South Carolina 0
 15 Navy ----- 7
 13 Geo. Wash. --- 6
20 Wake Forest -- 7
 21 Southwestern _ 6
 14 Furman ----- 3
 6 Boston College 3
 (Cotton Bowl)
 (Dallas, Texas)

1940 (6-2-1)
 38 Presbyterian --- 0
26 Wofford ----- 0
 26 N. C. State ---7
 (Charlotte, N. C.)
39 Wake Forest --- 0
 21 South Carolina 13
 0 Tulane -----13
 7 Auburn -----21
 12 Southwestern _12
 13 Furman ----- 7

1941 (7-3-0)
41 Presbyterian -- 12
 36 V.M.I. ----- 7
 (Lynchburg, Va.)
 27 N. C. State --- 6
 (Charlotte, N. C.)
 26 Boston College 13
 14 South Carolina 18
 19 Geo. Wash. --- 0
29 Wake Forest -- 0
 34 Furman ----- 6
 7 Auburn -----28

1942 (3-6-1)
32 Presbyterian -- 13
 0 V.M.I. ----- 0
 (Lynchburg, Va.)
 6 N. C. State --- 7
 (Charlotte, N. C.)
 7 Boston College 14
 18 South Carolina 6
 6 Wake Forest -- 19
0 Geo. Wash. --- 7
 6 J'ville N.A.S. _24
12 Furman ----- 7
 13 Auburn -----41

1943 (2-6-0)
12 Presbyterian -- 13
 19 N. C. State --- 7
 (Charlotte, N. C.)
 7 V.M.I. -----12
 (Roanoke, Va.)
 6 South Carolina 33
12 Wake Forest -- 41
 26 Davidson ----- 6
 (Charlotte, N. C.)
 6 Ga. Preflight _32
 (Greenville, S. C.)
 6 Georgia Tech _41

1944 (4-5-0)
34 Presbyterian -- 0
 0 Georgia Tech _51
 13 N. C. State --- 7
 (Charlotte, N. C.)
 20 South Carolina 13
 7 Tennessee ----26
 7 Wake Forest _13
57 V.M.I. -----12
 20 Tulane -----36
 7 Georgia -----21

1945 (6-3-1)
76 Presbyterian -- 0
 0 Georgia ----- 20
 13 N. C. State --- 0
7 Pensacola NAS _ 6
 0 South Carolina 0
 6 Miami (Fla.) -- 7
35 V.P.I. ----- 0
 47 Tulane -----20
 21 Georgia Tech _ 7
6 Wake Forest -- 13

1946 (4-5-0)
39 Presbyterian --- 0
 12 Georgia -----35
7 N. C. State -- 14
 7 Wake Forest _19
 14 South Carolina 26
 14 V.P.I. ----- 7
 13 Tulane -----54
20 Furman ----- 6
 21 Auburn -----13
 (Montgomery, Ala.)

1947 (4-5-0)
42 Presbyterian --- 0
 22 Boston College 32
14 Wake Forest -- 16
 0 N. C. State ---18
 19 South Carolina 21
 6 Georgia -----21
 35 Furman ----- 7
 34 Duquesne ----13
34 Auburn ----- 18

1948 (11-0-0)
53 Presbyterian -- 0
6 N. C. State -- 0
 21 Miss. State --- 7
 13 South Carolina 7
 26 Boston College 19
41 Furman ----- 0
 21 Wake Forest ---14
42 Duquesne ----- 0
 7 Auburn ----- 6
 (Mobile, Ala.)
 20 The Citadel --- 0
 24 Missouri -----23
 (Gator Bowl)
 (Jacksonville, Fla.)

1949 (4-4-2)
69 Presbyterian --- 7
 7 Rice -----33
 7 N. C. State --- 6
 7 Miss. State --- 7
 13 South Carolina 27
21 Wake Forest -- 35
27 Boston College 40
33 Duquesne ----- 20
 28 Furman -----21
 20 Auburn -----20
 (Mobile, Ala.)

1950 (9-0-1)
55 Presbyterian --- 0
 34 Missouri ----- 0
27 N. C. State --- 0
 14 South Carolina 14
 13 Wake Forest _12
53 Duquesne ----- 20
 35 Boston College 14
57 Furman ----- 2
 41 Auburn ----- 0
 15 Miami (Fla.) _14
 (Orange Bowl)
 (Miami, Fla.)

1951 (7-3-0)
53 Presbyterian --- 6
 20 Rice -----14
 6 N. C. State --- 0
 7 Col. of. Pacific 21
 0 South Carolina 20
21 Wake Forest -- 6
21 Boston College 2
 34 Furman -----14
34 Auburn ----- 0
 0 Miami (Fla.) _14
 (Gator Bowl)
 (Jacksonville, Fla.)

1952 (2-6-1)
53 Presbyterian -- 13
7 Villanova ---14
 0 Maryland -----28
 13 Florida -----54
 0 South Carolina 6
 13 Boston College 0
 12 Fordham -----12
 14 Kentucky -----27
 0 Auburn ----- 3

1953 (3-5-1)
33 Presbyterian --- 7
 14 Boston College 14
0 Maryland ----- 20
 7 Miami (Fla.) _39
 7 South Carolina 14
18 Wake Forest -- 0
 7 Georgia Tech _20
 34 The Citadel ---13
19 Auburn ----- 45

1954 (5-5-0)
33 Presbyterian --- 0
 7 Georgia -----14
7 V.P.I. ----- 18
 14 Florida ----- 7
 (Jacksonville, Fla.)
 8 South Carolina 13
 32 Wake Forest ---20
 (Charlotte, N. C.)
27 Furman ----- 6
 0 Maryland -----16
 6 Auburn -----27
59 The Citadel --- 0

1955 (7-3-0)
33 Presbyterian --- 0
 20 Virginia ----- 7
26 Georgia ----- 7
 7 Rice -----21
 28 South Carolina 14
19 Wake Forest -- 13
 21 V.P.I. -----16
 (Roanoke, Va.)
12 Maryland ----- 25
 0 Auburn -----21
 (Mobile, Ala.)
 40 Furman -----20

1956 (7-2-2)		
27	Presbyterian	7
20	Florida	20
13	N. C. State	7
17	Wake Forest	0
7	South Carolina	0
21	V.P.I.	6
6	Maryland	6
0	Miami (Fla.)	21
7	Virginia	0
28	Furman	7
21	Colorado	27
(Orange Bowl)		
(Miami, Fla.)		

1957 (7-3-0)		
66	Presbyterian	0
0	North Carolina	26
7	N. C. State	13
20	Virginia	6
13	South Carolina	0
20	Rice	7
26	Maryland	7
6	Duke	7
13	Wake Forest	6
45	Furman	6

1958 (8-3-0)		
20	Virginia	15
26	North Carolina	21
8	Maryland	0
12	Vanderbilt	7
6	South Carolina	26
14	Wake Forest	12
0	Georgia Tech	13
13	N. C. State	6
34	Boston College	12
36	Furman	19
0	Louisiana State	7
(Sugar Bowl)		
(New Orleans, La.)		

1959 (9-2-0)		
20	North Carolina	18
47	Virginia	0
6	Georgia Tech	16
23	N. C. State	0
27	South Carolina	0
19	Rice	0
6	Duke	0
25	Maryland	28
33	Wake Forest	31
56	Furman	3
23	Texas Christian	7
(Bluebonnet Bowl)		
(Houston, Texas)		

1960 (6-4-0)		
28	Wake Forest	7
13	V.P.I.	7
21	Virginia	7
17	Maryland	19
6	Duke	21
20	Vanderbilt	22
24	North Carolina	0
12	South Carolina	2
14	Boston College	25
42	Furman	14

1961 (5-5-0)		
17	Florida	21
21	Maryland	24
27	North Carolina	0
13	Wake Forest	17
17	Duke	7
14	Auburn	24
21	Tulane	6
14	South Carolina	21
35	Furman	6
20	N. C. State	0

1962 (6-4-0)		
9	Georgia Tech	26
7	N. C. State	0
24	Wake Forest	7
16	Georgia	24
0	Duke	16
14	Auburn	17
17	North Carolina	6
44	Furman	3
17	Maryland	14
20	South Carolina	17

1963 (5-4-1)		
14	Oklahoma	31
0	Georgia Tech	27
3	N. C. State	7
7	Georgia	7
30	Duke	35
35	Virginia	0
36	Wake Forest	0
11	North Carolina	7
21	Maryland	6
24	South Carolina	20

1964 (3-7-0)		
28	Furman	0
0	N. C. State	9
7	Georgia Tech	14
7	Georgia	19
21	Wake Forest	2
10	Texas Christian	14
29	Virginia	7
0	North Carolina	29
0	Maryland	34
3	South Carolina	7

1965 (5-5-0)		
21	N. C. State	7
20	Virginia	14
6	Georgia Tech	38
9	Georgia	23
3	Duke	2
3	Texas Christian	0
26	Wake Forest	13
13	North Carolina	17
0	Maryland	6
16	South Carolina	17

1966 (6-4-0)		
40	Virginia	35
12	Georgia Tech	13
0	Alabama	26
9	Duke	6
0	Southern Cal.	30
23	Wake Forest	21
27	North Carolina	3
14	Maryland	10
14	N. C. State	23
35	South Carolina	10

1967 (6-4-0)		
23	Wake Forest	6
17	Georgia	24
0	Georgia Tech	10
21	Auburn	43
13	Duke	7
10	Alabama	13
17	North Carolina	0
28	Maryland	7
14	N. C. State	6
23	South Carolina	12

1968 (4-5-1)		
20	Wake Forest	20
13	Georgia	31
21	Georgia Tech	24
10	Auburn	21
39	Duke	22
14	Alabama	21
24	N. C. State	19
16	Maryland	0
24	North Carolina	14
3	South Carolina	7

1969 (4-6-0)		
21	Virginia	14
0	Georgia	30
21	Georgia Tech	10
0	Auburn	51
28	Wake Forest	14
13	Alabama	38
40	Maryland	0
27	Duke	34
15	North Carolina	32
13	South Carolina	27

1970 (3-8-0)		
24	The Citadel	0
27	Virginia	17
0	Georgia	38
7	Georgia Tech	28
0	Auburn	44
20	Wake Forest	36
10	Duke	21
24	Maryland	11
13	Florida State	38
7	North Carolina	42
32	South Carolina	38

1971 (5-6-0)		
10	Kentucky	13
0	Georgia	28
14	Georgia Tech	24
3	Duke	0
(Norfolk, Va.)		
32	Virginia	15
(Richmond, Va.)		
13	Auburn	35
10	Wake Forest	9
13	North Carolina	26
20	Maryland	14
23	N. C. State	31
17	South Carolina	7

1972 (4-7-0)		
13	The Citadel	0
10	Rice	29
3	Oklahoma	52
9	Georgia Tech	31
0	Duke	7
37	Virginia	21
31	Wake Forest	0
10	North Carolina	26
6	Maryland	31
17	N. C. State	42
7	South Carolina	6

1973 (5-6-0)		
14	The Citadel	12
14	Georgia	31
21	Georgia Tech	29
15	Texas A&M	30
32	Virginia	27
24	Duke	8
6	N. C. State	29
35	Wake Forest	8
37	North Carolina	29
13	Maryland	28
20	South Carolina	32

1974 (7-4-0)		
0	Texas A&M	24
10	N. C. State	31
21	Georgia Tech	17
28	Georgia	24
0	Maryland	41
17	Duke	13
28	Tennessee	29
21	Wake Forest	9
54	North Carolina	32
28	Virginia	9
39	South Carolina	21

1975 (2-9-0)

13	Tulane	17
0	Alabama	56
28	Georgia Tech	33
7	Georgia	35
16	Wake Forest	14
21	Duke	25
7	N. C. State	45
7	Florida State	43
38	North Carolina	35
20	Maryland	22
20	South Carolina	56

1976 (3-6-2)

10	The Citadel	7
0	Georgia	41
24	Georgia Tech	24
19	Tennessee	21
14	Wake Forest	20
18	Duke	18
21	N. C. State	38
15	Fla. State	12
23	North Carolina	27
0	Maryland	20
28	South Carolina	9



Jonathan Brooks, Jim Stuckey, Bubba Brown, all returnees to the Tiger defense in '77, along with O. J. Tyler, converge on a USC runner in last year's 28-9 Clemson win.

School Colors and Nickname

The late William J. Latimer, a 1906 graduate of Clemson College, did some extensive research on the football program at his alma mater, and offered the following in regard to the school's nickname and colors:

Professor Walter Merritt Riggs, who coached Clemson's first varsity football team in 1896, and who also served as head coach again in 1899, is said to have "planted the seed" for the school's grid program.

In referring to the players from that first team, Latimer said, "Due to the lack of helmets and head protection they (the players) wore long hair. These long manes might have gained them the name of Lions had it not been for the orange and purple striped jerseys and stockings that resembled tigers. The latter nickname seemed to stick."

Latimer then observed about John Heisman's 1900 Clemson team: "They had been called Tigers early in their career. And Clemson used the insignia of a Tigers' head with bared fangs, with the motto 'Eat Em Up Clemson' before Heisman's day."

Latimer's findings are substantiated by the fact that Riggs had played football at Auburn (nicknamed Tigers) and that its colors were orange and blue.

The official colors of the school are Northwest Purple and Burnt Orange, with the predominant colors on today's athletic uniforms being orange and white.

Joe Sherman '34, former Clemson sports publicist, news bureau director, and director of Clemson's alumni relations, offered the following in his book, **The Clemson Tigers**, which was published in 1976:

"It is extremely doubtful that anyone can tell you with certainty how the Clemson colors swung from purple (and a rather pale purple, at that) and gold to what for several years was described as 'Northwestern purple and burnt orange.'

"But that the colors have changed, unofficially if not officially, is a fact and there is a story about it that is probably as good as any other explanation.

"It says that in the early years of Jess Neely's tenure, he found it almost impossible to get uniforms in purple and gold that would be 'color fast.' In other words, between constant exposure to both the weather and the washing machines, the purple and gold faded markedly and became difficult, if not impossible, to recognize for what they were supposed to be.

"So, working with professional color people in the school of textiles and with sporting goods manufacturers, Neely finally arrived at deeper colors (a slightly deeper purple and a gold that became orange) that were more color fast in that they held up better under the rays of the sun, the agitations of the washing machine and the carry-over from season to season."

Still, most people believe that the purple and orange are the true colors.

The Clemson Tiger was modified somewhat in the summer of 1970, and to separate him from the other tigers at other schools, the University adopted the Tiger Paw. The Paw did not replace the Tiger, but the two go hand-in-hand, or should we say hand-in-foot.

CLEMSON UNIVERSITY

"... this side of Heaven"

"Clemson is just a little this side of Heaven — one stop before Heaven, you might say."

Those are the words of Joe Sherman '34 who gave 34½ years of service to his alma mater before he retired as the University's Director of Alumni Relations in June of 1977.



In actuality, Clemson University's 600-acre campus, located in the northwest corner of South Carolina, lies in the foothills of the Blue Ridge Mountains and is surrounded by the sparkling blue waters of Lake Hartwell. More than 70 modern, well-equipped buildings now occupy the area that once was Fort Hill, the homestead of U. S. Vice-President John C. Calhoun and University Founder Thomas G. Clemson.

The University's heritage is maintained, however, by the many old trees, lots of open green areas, and quiet walkways. From several points on campus and around this lovely college town, Lake Hartwell and the Blue Ridge Mountains provide a spectacular and inspiring view.

The Tillman clock tower, which is visible from just about everywhere on campus, and the Outdoor Theatre, which is the scene of concerts and pep rallies, are among traditional landmarks. They become comforting and familiar friends to everyone who becomes a part of Clemson.

The students, hailing from 48 states and 44 foreign countries, are offered 76 fields of study in nine undergraduate colleges, and 55 areas of graduate study.

The undergraduate academic units are the Colleges of Agricultural Sciences; Architecture; Education; Engineering; Forest and Recreation Resources; Industrial Management and Textile Science; Liberal Arts; Nursing; and Sciences.

Of the University's total enrollment of 11,383, the actual on-campus figure is 10,300, of which 62 per cent are male and 38 per cent female.

Sherman once wrote an article about Clemson on the theme that "There's Something In These Hills." It said, in part:

"There's something in these hills that brings together and binds together and holds together men and women of all persuasions, of all heights, sizes, weights, and cultural backgrounds — something that cuts across every difference, spans every gap, penetrates every wall — something that makes a man or a woman stand taller, feel better and say to all within earshot, 'I went to Clemson!' "

1977 CLEMSON SCHEDULE

SEPTEMBER

- 10 **Maryland at Clemson, 1:00 P.M. EDT**
- 17 Georgia at Athens, 1:30 P.M. EDT
- 24 Georgia Tech at Atlanta, 1:30 P.M. EDT

OCTOBER

- 1 Virginia Tech at Blacksburg, 1:30 P.M. EDT
- 8 **Virginia at Clemson, 1:00 P.M. EDT**
(Homecoming)
- 15 Duke at Durham, 1:30 P.M. EDT
- 22 **N. C. State at Clemson, 1:00 P.M. EDT**
(Parents' Day)
- 29 **Wake Forest at Clemson, 1:00 P.M. EDT**
(IPTAY Day)

NOVEMBER

- 5 North Carolina at Chapel Hill, 1:30 P.M. EST
- 12 **Notre Dame at Clemson, 1:00 P.M. EST**
- 19 South Carolina at Columbia, 1:30 P.M. EST

